AMERICAN DRUGGIST

and PHARMACEUTICAL RECORD

PHILADELPHIA — NEW YORK, MAY 22, 1911. — CHICAGO

ISSUED SEMI-MONTHLY BY

AMERICAN DRUGGIST PUBLISHING CO.

NEW YORK, 62-68 WEST BROADWAY.

A. R. ELLIOTT.....President.
CASWELL A. MAYO, Ph.G.....Editor.
THOMAS J. KEENAN.....Associate Editor.

YEARLY SUBSCRIPTION RATES, INCLUDING POSTAGE:

United States, Mexico, Cuba, Porto Rico and the Philippines..$1.50
Canada $2.00
Great Britain .....12s. 6d.
Germany .....m. 12
France .....f. 15
British India .....r. 9

ADVERTISING RATES QUOTED ON APPLICATION.

THE AMERICAN DRUGGIST AND PHARMACEUTICAL RECORD is issued on the second and fourth Mondays of each month. Changes of advertisements should be received ten days in advance of the date of publication.

Remittances should be made by New York Exchange, post office or express money order or registered mail. If checks on local banks are used 10 cents should be added to cover cost of collection. The publishers are not responsible for money sent by unregistered mail, nor for any money paid except to duly authorized agents. All communications should be addressed and all remittances made payable to American Druggist Publishing Company, 62-68 West Broadway, New York.

Entered at New York as Second Class Matter.

TABLE OF CONTENTS

EDITORIAL COMMENT:
Hope in the Standard Oil Decision 305
That Spanish Prisoner 305
The Proposed Stamp Tax..... 305
The Druggist and the United Stores Association..... 306
Newspaper Lawmakers 307
Interpreting the Food and Drugs Act..... 307
For Uniform State Drug Laws..... 308
ORIGINAL COMMUNICATIONS:
Changing Conditions in Pharmacy, by Henry P. Hynson.....309-310
Practical Prescription Notes, by J. D. Watson..... 311
ABSTRACTS AND TRANSLATIONS:
Education in the Metric System, Dispensing Notes, International Pharmacy, The Bisulphite-Fuchsin Test for Formaldehyde, Health Department Tooth Powder.....312-313
NOTES, QUERIES AND ANSWERS:
Unguentum Contra Decubitum, Wilkinson's Ointment and Wilson's Ointment, Books Recommended for a Beginner in Pharmacy, Ink Eradicators, Books on Toilet Soaps and Perfumery, Anæsthetic for Painless Extraction of Teeth, Alcoholic Percentages of Tinctures and Elixirs, Tinctura Ferri Acetici Aethera, New Salts of Thorium, A New Adulterant of Olive Oil, Gitalin—A New Glucoside, A Test for Colchicine, The Estimation of Arsenic in Atoxyl and Arsacetin, A Quick Stain for the Spirochæta Pallida, The Composition of Gentian Root, A New Preparation of Ergot, The Quantitative Determination of Uric Acid, The Estimation of Chlorides in Bromides, Words of Interest to Pharmacists, A New Measure Wanted 314-316
LETTERS TO THE EDITOR:
Correct Address of the Chemists' Club, Telephone Etiquette and Business, Objects to Cut Rate Advertising..... 316
DEPARTMENT OF BUSINESS BUILDING:
Summer Advertising, by Frank Farrington; Advertising Thermometers, Attracting the Crowds.....317-320
SECRETARIES OF BOARDS OF PHARMACIES:
The Secretary of the Utah Board..... 326
SODA FOUNTAIN NOVELTIES AND NOTES..... 325
NEWS OF THE DRUG WORLD.....327-336
REVIEW OF THE WHOLESALE DRUG AND CHEMICAL MARKET.....337-338

EDITORIAL COMMENT

Hope in the Standard Oil Decision

The AMERICAN DRUGGIST desires to join in the general chorus of approval of the Supreme Court decision in the Standard Oil case. The outstanding feature of this decision, having a direct bearing on the various efforts that have been made in the past for the regulation of prices on proprietary articles, is the appearance of the word "reasonable" in it. It is now left to the courts to decide what is reasonable in any combination of dealers to control prices, as well as to interpret reasonable and unreasonable restraint of trade, and it is fair to assume that the organized pharmacists of the country are now in a position to go on with the perfecting of plans for the normal regulation of prices on proprietary articles.

That Spanish Prisoner

Swindlers appear to carry on their operations on the basis of the theory that a fool is born every minute. Occasionally, however, the swindler finds that a few wise ones are born along with the fools, and W. H. House, a druggist of Fiftieth and Brown streets, Philadelphia, who was picked by a band of swindlers as a fool turns out as one of the wise ones, for when he received a letter postmarked Madrid and telling him of a Russian banker lying in a Spanish dungeon, with the proffer to share with him five million rubles, provided he would go to Spain and obtain certain papers hidden in a secret compartment of a portmanteau, Mr. House decided that it would be the part of wisdom to turn the matter over to the police, who recognized the correspondence as a slight variant on the well known and long practised Spanish prisoner swindle. The police hope that by following up the clue furnished by Mr. House they may be able to arrest the swindler. Evidently there are some wise men in the drug trade.

THE PROPOSED STAMP TAX.

WITH so many other means at hand for raising additional funds for the United States government and thereby prevent the much dreaded reduction of public revenue which is in prospect if all the present free list proposals are incorporated into the new tariff, it certainly seems like imposing a wholly unnecessary hardship upon manufacturers of and dealers in proprietary medicines, perfumery, cosmetics and other toilet articles for Congress to resort to the war expedient of raising such revenues by attempting to restore the internal revenue tax on such goods. Such an attempt is being made in a bill just introduced into the House of Representatives by a representative from Kentucky. If there has ever been a case of attempted class legislation in the annals of the federal legislature of this country, this bill of Representative Sherley, of Kentucky, contains one by its effort to make up an expected deficit in revenue on the shoulders of one solitary class of manufacturers and merchants engaged in the sale of certain products to the public. Class legislation of this kind is perhaps inevitable in the exigencies of war time, when the government is compelled to augment its revenue in any and every way conceivable in order to meet the exhausting drain upon its resources due to the maintenance of army and navy, but it is not justifiable or warranted in times of peace, when, by the lowering or elimination of duty on such classes of goods as wool and the admission to the tariff's free list of numerous other arti-

cles, a reduction in public revenues of approximately $50,000,000 is in sight. Such an attempt to make the proprietary interests of this country, and eventually the consuming public itself, pay for the free entry of other goods from abroad constitutes merely an effort to rob Peter to pay Paul.

THE Sherley bill, known as H. R. bill 8887, follows in many respects the lines of the internal revenue tax provisions of the Spanish War revenue law and that in force during the Civil War, which imposed a stamp tax upon proprietary medicines, but it is even more elaborate in its scope and covers a much greater variety of proprietary medicines as well as perfumery, medicated soaps and cosmetics, and is so framed as to be incorporated as a part of the tariff law if the House of Representatives Committee on Ways and Means decides to make it one of the tariff revision bills which it is now preparing. The time set for the enforcement of this proposed system of class taxation is July 1. If this measure become a law, the manufacturer of proprietary articles will be compelled to meet all its stamp requirements within two months at the most and, in the event that their goods are in the hands of wholesale and retail dealers on July 1, these merchants will be compelled to affix the necessary stamps to each article, subject to the taxation, as it is sold. Truly, a pleasing outlook for the manufacturing, wholesale and retail drug trade.

MANUFACTURERS of and dealers in proprietary goods, soaps, perfumes and cosmetics should enter a united protest against such class legislation. Apparently Mr. Sherley and other members of Congress who advocate this robbing of Peter to pay Paul have lost sight of the possibility of raising sufficient revenue from the enforcement and collection of the federal corporation tax, the constitutionality and legality of which has recently been upheld by the United States Supreme Court, to more than make up the expected reduction of $50,000,000 in public revenues. They also appear to ignore the possibility of augmenting the public revenue through the imposition of a general income tax, the validity of which undoubtedly will be sustained by the highest tribunal of the land within the near future. Either or both of these sources of revenue would be more than adequate to swell the revenues, as desired by the advocates of the free list, and would impose a taxation upon all classes of business and the public generally. Even the imposition of a stamp tax on bills of lading, bills of exchange, checks and other commercial paper would be general in its application and would presumably augment the public revenues as much as that proposed for proprietary articles, perfumes and cosmetics, which unquestionably constitutes unwarranted class legislation, and on that ground should be opposed bitterly.

THE prospect for the passage of the Sherley bill is fortunately rather slender, as Mr. Sherley is not a member of the Ways and Means Committee of the House, though an influential member of the House Committee on Appropriations. It is sincerely hoped that the measure will be killed by the Ways and Means Committee in view of the much greater revenue obtainable from the enactment of an individual income tax, the collection of the federal corporation tax, or of some other "general" tax on business, and in appreciation of the unjustifiable character of an attempt to impose a tax upon one set of business interests, selected to bear the entire burden. The Conference of Pharmaceutical Organizations of New York has taken the lead in public opposition to the measure, and every other association of druggists should follow this example.

THE DRUGGIST AND THE UNITED STORES ASSOCIATION

IN view of the recent soliciting of proprietors of more than 100 New York drug stores by promoters and organizers of the United Stores Association in an effort to persuade these pharmacists to become members of this association, a word of explanation in regard to the purposes, promises and methods of this corporation is deemed appropriate at this time. The "People's Trust," as the officers of the newly incorporated United Stores Association describe their enterprise, purports to be, in embryo form, a co-operative stores organization similar to that founded by the Rochdale weavers in England in 1844, which now includes 1,430 separate co-operative shops in the United Kingdom. There is one material difference. This difference lies in the fact that the United Stores Association is planning to roll up profits apparently for the benefit of a few stockholders and directors, whereas the other co-operative stores organizations have been founded and operated upon the principle of distributing all profits among the consumers. "The objects of the United Stores Association," according to one of its officers, "are to enable about 7,000 responsible retailers in New York to buy together, advertise together, deliver together, with a view to reducing the cost of doing business, and then to give to purchasing members of the association a share of the dividends, payable annually and based upon the amount of their purchases." Purchasing members in this scheme, however, cannot become stockholders, but are merely participators in the profits to the amount of their purchases, and they are to be charged a nominal fee of $2 to become members of the organization. "Besides the dividend on his purchases," said one of the association's directors, "each associate is to receive the benefit of an accident insurance policy, and a monthly magazine, devoted exclusively to the interests of the association and its members, as well as the services of a free bureau of information and employment, maintained for the benefit of the members. The consumer who is a member of the United Stores Association is to receive from the dealer dividend slips of 6 percent. on all cash sales receipts, which the dealer will hand out with purchases and which will be redeemed by the association." In regard to the proprietors of drug stores, groceries, meat markets, dairies, confectionery, hardware, dry goods and clothing shops who decide to participate in the business of the association, the secretary of the association says that each such proprietor is to make a payment of a $12 fee, $6 in cash and the remainder in six months, for a license issued by the association. They are not permitted to buy stock because, says the secretary, "this might tend to destroy their individuality. They are to pay, however, a percentage on their sales, varying from 6 to 20 percent. in different lines of trade, but averaging 9 percent. The company will receive 9 percent. from dealers who are connected with the association, and, of this 9 percent., 6 percent. will be paid to the consumers in the form of a dividend, while 1½ percent. will be paid to newspapers for advertising and the remaining 1½ percent., or one-sixth of the total income, will be retained by the association for operating expenses and profit." It is a little difficult to see where the drug store proprietor is to profit by participation in such a scheme.

Index page 306.

NEWSPAPER LAWMAKERS.

IT is getting to be so now that no metropolitan newspaper considers itself truly enterprising unless it has pushed a bill through the legislature. It matters not what kind of a bill, or whom or what it affects, so long as the excuse is furnished for reveling in headlines. In New York two rival sensational dailies vie with each other in the production of measures for the legislative hopper. Most of the measures so passed are of the kind that Mayor Gaynor recently said one could push his foot through. This utterance of our chief magistrate was drawn out in the discussion of a choice piece of newspaper lawmaking.

HIS Honor has not seen the Turley bill affecting pharmacy, or he might be tempted to say stronger things. This "freak" bill seeks to insert into the public health law of this state a new section to place criminal responsibility for the errors of employees on the employer and compel the dispenser of prescriptions to put his full name, license number and house address on the labels of all prescriptions dispensed. To comply with the numerous provisions of the proposed measure would necessitate the employment by the pharmacist of an extra bookkeeper or two, and a stenographer.

THE author of the bill is evidently unfamiliar with the pharmacy law of the state and the rules and regulations for its enforcement adopted by the state board of pharmacy, for there is provision in the proposed measure for semi-annual reports to the state board which are already provided for yearly in the pharmacy law, and must be transmitted to obtain a state license to conduct a pharmacy.

A PROVISION which will be impossible in numerous instances to carry out is that which decrees that the name and address of the physician who wrote the prescription or order shall be entered in a book. Before this provision should have been made a part of the proposed law, the newspaper lawmakers might have thought of the necessity of introducing a bill to compel physicians to attach their full name and address to prescriptions. As is well known to all who have the slightest familiarity with the pharmacists' occupation, many physicians, probably the majority, merely attach their initials to prescriptions, and in a great seaport city like New York, the prescriptions of foreign physicians are frequently presented to be filled. We regard this feature of the Turley bill as one of its greatest absurdities.

PHARMACISTS are groaning under the weight of needless legislation drafted by persons unfamiliar with the true conditions in pharmacy. The practice of medicine is better off in this respect, since newspaper lawmakers and free lances in the legislature do not dare to propose restrictive legislation affecting the profession. All proposed measures pertaining to medicine must receive the sanction of the medical societies, and the same should hold good with regard to pharmaceutical legislation. The Kings County Pharmaceutical Society deserves credit for initiating a movement to bring this about.

INTERPRETING THE FOOD AND DRUGS ACT.

ONE of the most important decisions yet handed down by the federal courts in the interpretation of the national food and drugs act is that of Justice Veeder, delivered in the United States District Court for the Eastern District of New York in the case of the United States against the American Druggists' Syndicate. The decision is quoted at some length in our news columns. The essential feature of the decision covers two points in both of which the defendants were sustained.

THE first of these points included the question of whether or not the quantity of hydrogen dioxide present in a peroxide cream had material bearing on the right to use the term "peroxide cream." The government held that the claim being made that hydrogen peroxide was contained in the cream was deceptive in that the quantity contained was insufficient to constitute it an active and important ingredient in the preparation. The court sustained the demurrer of the defense and overruled the government, holding that though the quantity of hydrogen peroxide present was small it was still sufficient to justify the use of the word peroxide on the label.

THE second count on which the demurrer of the defendants was sustained was of still greater importance as the learned judge held that the government attorneys had wholly misconstrued the food and drugs act in asserting that it had any bearing upon the therapeutic claims set forth by the maker or vender of a medicinal preparation. The judge held that an inquiry into the truth or falsity of therapeutic claims or remedial effects would involve a sifting of opinions of contending experts and a consideration of the experience of those who had used the remedy, and that, even after all this, no definite conclusion could, as a rule, be reached. Furthermore, Justice Veeder, following the decision rendered in the District Court of the

Price List and Inventories.

Any price list that is reasonably late in date may do to use in looking up a cost to make a price to a customer on a purchase. Any regularly issued price list may answer for the purpose of keeping track of the changes in the market. But when it comes to pricing up an inventory it is different. It is one thing to look up one item occasionally and it is quite another to sit down and look up item after item for three or four days in pricing up an inventory.

In pricing the inventory figures are needed not only on the goods that sell every day, but also on those that sell once a year and that are not listed in the ordinary price list at all. Burdock seed or balm of gilead buds may be among your six best sellers, but more likely they are among the goods wanted only once in a long time. Nevertheless, when it comes to inventorying you need just as much to know the price on those goods as on potassium iodide or iodine.

The "American Druggist" price list is calculated to be of the utmost value to the man who is figuring up his inventory as well as to the one who wants only an occasional price.

The items wanted are all there. They are so listed that only a minimum of time need be spent in finding them. The prices on all sizes and on all qualities and quantities are shown, leaving nothing to the imagination.

This price list should be kept on file, easily accessible, until the next one appears.

There will be no end of times during the year when it will do for the dealer what all the rest of them will fail to do. It will locate no end of items that cannot be found anywhere else.

Index page 307.

United States for the Western Division of the Western District of Missouri, in the case of "Dr. Johnson's Mild Combination Treatment for Cancer," held that a consideration of the circumstances under which the food and drugs act was enacted by congress proves that "at no time was it asserted, or pretended, that it was proposed to reach the matter of holding the manufacturers and vendors of prescriptive or patented medicines, multitudinous and multiform as they are, to criminal liability for misstatements as to the curative or remedial effects of the prescription, which would necessarily depend upon the opinion of contending experts and the users of the nostrums." It will be remembered that the Johnson cancer case referred to was decided adversely to the government in the lower courts squarely on this issue, and that the case is now before the Supreme Court of the United States on appeal.

THE defeat of the government in the Coca-Cola case, which was referred to in our last issue, is also an important contribution to the authoritative elucidation of the meaning and scope of the food and drugs act. The decision in that case and in the case now under discussion both indicate that the courts are not disposed to so construe the law as to grant to any department or official authority to pass upon the therapeutic efficacy of a preparation or indeed its toxicity. As pointed out by Justice Veeder, it would be difficult, if not impossible, to arrive at a satisfactory decision regarding the therapeutic value of many medicinal preparations. As regards the toxicity of drugs, this must be proved by competent testimony and the mere dictum of no one individual can be accepted as final.

IN construing the food and drugs act as a criminal statute it is evident that the courts will follow the usual methods in construing such statutes; that is, they will be construed strictly and not so broadly as to risk the exercise of undue harshness upon defendants against whom charges may be brought. The food and drugs act is an excellent law; construed as the courts seem inclined to construe it it will be of great benefit and work no injustice; but the executive authorities should take warning from these decisions, that there is an ample field for the exercise of their activities in cases in which there can be no possible difference of opinion regarding the applicability of the law, and that in bringing suits the individual opinion of an executive officer is by no means final, but must in every case be subject to judicial revision.

FOR UNIFORM STATE DRUG LAWS.

ALTHOUGH no more distressed or annoyed just now than at any time since the individual states of this country began to enact varying and conflicting laws, supposedly in conformity with the National Food and Drugs Act of June 30, 1906, the manufacturing and wholesale drug trade is now complaining bitterly of the needless difficulties and additional work to which they are subjected in preparing shipments of drugs and drug products for various sections of the country where these varying state laws are in force. So far twenty states have enacted drug laws which purport to conform to the national law, while twelve others have enacted radically different laws on this subject. Compliance with the varying provisions of all of these state laws is a heartbreaking, as well as a very expensive, undertaking when it can be done at all, and although the crying need of uniform provisions in the drug laws of the various states has thus been apparent for at least five years, no successful effort has yet been made by the legislative bodies of the states whose laws show greatest variance to unify them even in part.

AN effort to convince the different state legislatures of the need for uniform drug laws has already been made by Dr. William Jay Schieffelin in an address delivered by him before the National Civic Federation last January, after the mischief of enacting varying and conflicting laws on this subject had been done by at least twelve legislative bodies. The Association of State and National Dairy and Food Departments, composed of the officials charged with the enforcement of the national and state food and drugs laws, also has adopted a resolution to the effect that "We are gratified at the progress already made to secure uniformity in food and drug legislation and urge that this association use its best efforts to bring about complete uniformity in all food and drug laws." It must have been very comforting to this association to congratulate itself upon the meager progress made in the direction of uniformity of the state laws already enacted, when, as a matter of fact, at least twelve of the state laws now on the statute books do not conform in any but a few unimportant particulars to the national law, and are therefore far from being uniform. It is pleasing, however, to note this association's determination to effect such uniformity of drug laws in states which have not already enacted such laws, and it is to be hoped sincerely that it may succeed in accomplishing this end, for it is by such uniform legislation alone that the drug business of this country can be successfully and economically conducted so as to give the greatest benefit to the manufacturer, wholesaler, retail and consuming public in the various states.

THE commissioners on uniform state laws, at an annual conference held in Chattanooga, Tenn., last year, presented, through their committee on purity of articles of commerce, a recommendation urging "the adoption by all states of the national food and drugs act with only such changes as are necessary to give the law force in each state and cautioning all state legislative bodies that any attempts to amplify the present provisions of the federal law will only tend to create confusion and conflict of laws, and further that, if changes in existing laws or more laws are eventually found necessary for the best interest of all, that such changes should be made by the people, represented in congress, through the making of such changes in the federal law and incorporation thereof into the laws of the several states." This last mentioned recommendation is an excellent one in regard to future additions to the state laws, which naturally should be made similar to the national law, but what is needed now is uniformity of existing laws, and this can only be accomplished through changing the state laws now varying in any particular from the national law so as to make them conform exactly thereto, and in this way become uniform with the drug laws of every other state in the union. Such uniformity, which will benefit the consumer as well as the manufacturer, wholesaler and retailer, apparently cannot be accomplished in any other way than through the co-operation of the various state pharmaceutical associations, which may be counted upon to influence and bring about corrective legislation in their respective states in this direction.

Index page 308.

Changing Conditions in Pharmacy

Past and Present Relations of Pharmacists and Physicians Discussed—The Advances Made in Medicine and Pharmacy—Hope for the Future—The Three Great National Associations of Allied Arts Contrasted—The Beneficent Influence of the Operation of National and State Food and Drugs Laws—Criticisms of U. S. P. and N. F. Propaganda Methods

BY HENRY P. HYNSON

Baltimore, Md.

AT a joint meeting of pharmacists and physicians held at Detroit, April 17, one of the speakers was Henry P. Hynson, of Baltimore, who discoursed upon the subject "Present Potent Agencies for the Promotion of Better Relations Between Physicians and Pharmacists." Dr. Hynson has made an extensive study of the subject, and in his address advanced views that will be read with interest by the profession generally.

IT may be stated, without fear of successful contradiction, that the relationship between even fairly respectable physicians and moderately decent pharmacists has been quite agreeable and pleasant; while between the highly honorable, cultured and refined members of the two professions there have ever existed associations of the most friendly kind, and, in many instances, relationships of the most confiding and affectionate nature. If perchance any of you of either profession think any of the objectionable practices of which you complain are either specifically medical or specifically pharmaceutical; that they are, in principle, peculiar to either or both professions, or believe that they are at all modern or that they are retrograde in character, I would wish to convince you of the absolute falsity of such conclusions. Such a belief would be hurtfully discouraging.

What, then, are these practices?

1.—Such incompetency of a pharmacist as prevents him from meeting the reasonable demands of the physician and makes him incapable of properly selecting, caring for and dispensing medicinal substances, in accordance with modern methods and in conformity with more recent pharmaceutical accomplishments. The inability, on the part of some physicians, to appreciate creditable pharmaceutical attainments or to differentiate between the true and false in pharmacy, also a want of care in estimating the comparative values of standard, properly manipulated products and those that are in reverse.

2.—That unpardonable evil doing on the part of the unworthy pharmacist, which is much less common than is sometimes represented, known as substitution; unnecessary and inconsiderate specifications and the prescribing of commonplace proprietary mixtures by physicians.

HENRY P. HYNSON.

3—Disregard of the wishes of physicians regarding the refilling of prescriptions by pharmacists, and the unwillingness to protect the pharmacists against the demands of the customer by the physician.

4.—The advertisement and sale of "patents," nostrums and "Our Own" specifics by the pharmacists, and the recommendation of preparations in "original packages," and stock bottles of pills, tablets, etc., by physicians.

5.—Reckless and nonemergency counter prescribing by pharmacists and unnecessary and commercialized dispensing by physicians.

6.—Undignified and unwarranted subserviency to "side lines" by pharmacists; the too frequent interference with the charges of the pharmacist, and the making of undue and very unbecoming claims on the pharmacist for his patronage by the physician.

There are, I know, others besides these hindering practices peculiar to manufacturing pharmacists and to jobbing druggists in their business relations with physicians that are constantly causing painful discord in the "pharmacological quartette," which is, no doubt, frequently followed by a joyful solo from the undertaker. I will, however, repeat my oft expressed belief that the doings of a legitimately and honorably conducted pharmaceutical manufacturing house may be made to blend, and, in fact, often do blend, most harmoniously and advantageously in the symphony of better things in medicine and pharmacy.

But all these discordant notes are as old as the hills. In a cultured, most interesting and very instructive paper read before the New York Branch of the American Pharmaceutical Association, at its January meeting, by Dr. James J. Walsh, it is made very clear that all the abuses and misdeeds of which we now complain and charge against each other were rife and prevalent to vex the great Galen during the reign of the Cæsars, in the early Roman empire (AMERICAN DRUGGIST, current volume, index page 37). No doubt these unbecoming efforts at self preservation had come down through earlier antiquity. In the thirteenth century, at the University of Salerno, every physician given a license to practice medicine was required to subscribe to oaths against receiving and giving commissions to pharmacists, also against malpractice and substitution, showing plainly that there was cause for such regulation.

The just recited practices, including disputes regarding the ownership and refilling of prescriptions, as well as the use of objectionable proprietaries and unscientific polypharmaceutical products, were much in evidence as hindering agencies in the early fifties, as may be abundantly proved by reference to the Proceedings of the A. Ph. A. (see Vol. I, pages 9 and 25; Vol. II, pages 16 and 17; see also the Proceedings of 1868, Vol. XVI, page 96).

In 1858 William Procter, jr., was much disturbed by the doings of the "manufacturing pharmacist," and wrote violently against the inroads made into true pharmacy, then, by "various large manufacturing establishments," "with variable degrees of conscientiousness," through which "the apothecary relapses into a simple shopkeeper."

The next year the late Alphaeus P. Sharp, than a mere retailer, wrote most vehemently against "the pharmaceutical speculator employing a youth of a few months' experience"; against another class of pharmacists whose "duty seems to be to keep a fine fancy store, making a grand display of cut glass globes, silver plated showcases, filled with all kinds of fancy goods from stereoscopes to 'kiss me quicks,' not forgetting a case of fine Havana segars, tobacco, snuff, etc." He calls attention to Procter's paper, in which it is charged that compound extract of colocynth was selling in Philadelphia from 75 cents to $1.50 a pound, when sufficient scammony to make a pound of the extract would alone cost $2.50. Mr. Sharp further wrote at that time: "In conclusion, I hope every member of our college will, as I have always done, discourage all such manufacturers and, as far as possible, make their own preparations."

Index page 309.

Personally, I know that these difficulties have existed and prevailed to a greater or less extent since 1875. I can also bear witness that there has been a sure and steady improvement. I am confident that we have more competent pharmacists than ever before, and that their sense of justice and honesty is far in advance of the same virtues of those who were doing business when I first entered the field, in 1870.

It would be silly to deny that pharmacy has a distinctly commercial side; it has; it must have this food getting side. What occupation is there that is without it? It has been said that he who provideth not for the members of his household is worse than an infidel. If commercialism is an honest and considerate effort to earn one's daily bread, what is more honorable? Fortunately, this honorable attribute is not peculiar to the pharmacist who engages in it, with due regard for the rights and security of others, and controlled, always, by a spirit of dignified self respect. These controlling influences will protect him against unbecoming abuses and make him a *professional* commercialist. Breadwinning really seems to be a very general occupation, and in this universal struggle, professions and erstwhile trades are becoming wonderfully mixed in their appreciation of the arts and sciences. Commerce has become scientific and is subject to benevolent rules of conduct, which apply, with equal force, even when it bears its plainest title, trading. Occasionally it is branded economics, industrial and otherwise. The Journal of the great American Medical Association includes, no doubt by authority of the board of trustees, a department on medical economics, and in the very latest issue appears a *selected* article, giving it the practical endorsement of the editor—an article that breathes commercialism of a sordid character, and, in my opinion, advises policies and makes inferences that are neither helpful nor kind.

Tonight, as never before in my life, I desire to condemn and picture in as ugly a form as possible, ignorance, coarseness, selfishness, untruth, dishonesty, everything that prevents the existence of a most helpful and harmonious cooperation. At the same time I am just as earnest in the desire that culture, refinement, generosity, truth and honesty shall be recognized without regard to their place or environment, and that beneficent influences, whatever their source, shall have full sway.

The splendidly organized and far-reaching American Medical Association, with its comprehensive collection of subagencies, is to be looked to for more fundamental and substantial assistance. Naturally, this great organization has its enemies, but may we not love it for the enemies it has made, and would it be quite so strong and useful without opposition? There is always a class that is "agin the government," no matter what or where the government may be. The American Medical Association insists that the coming physician shall be broadly, practically and sufficiently educated. This means elimination, and this means appreciation and encouragement of true pharmaceutical skill and higher pharmaceutical practice. The medical schools are fast falling in line, and those that are not able to hold the pace are helplessly dropping by the wayside. It also demands that the medical literature that is circulated shall be of a kind that will strengthen the faith of the medical man in the true, the honorable and the competent in pharmacy. The pharmacist knows where he will find friends who are willing to give him a chance. He knows they are among the better equipped, among those able to understand.

The eighty or ninety schools of pharmacy, of varying worth and worthiness, and the struggling, persistent old American Pharmaceutical Association are striving to give the world as best they may, broadly, practically and sufficiently educated pharmacists; also, such pharmacists as must at last, win the appreciation and encouragement of the "coming physician." Pharmacy's older national association is not in a position to wield the influence upon pharmaceutical education that the medical association holds over medical education. It has not had the support and interest of pharmacists it deserves. It needs stirring up; its enemies, if it has any, are not sufficiently active to give it healthy exercise. It is cursed with politics, conservative, self preserving, holding back politics; not that "go ahead," "do something" kind, which has made so much out of the American Medical Association and has done so much with it. That kind of politics, if it is politics, would do the American Pharmaceutical Association good, a great deal of good. Suppose we pharmacists inject a little of the virus into the old lady. She needs it very badly.

I have renewed hope in the National Association of Retail Druggists. This is, by no means, a sudden conclusion, but one induced by the manner in which it has met the several crises that have troubled and tried it. It is very fortunate in its form of organization for a country as large as this; the delegate plan must continue, but individual membership, through local bodies, needs to be brought out more prominently, as is being done. It has profited most by the tribulations through which it has passed and by its supposed misfortunes; it has been somewhat refined by the furnace of criticism. This furnace must be kept hot and made hotter, for there is still much more refining to be done. Yet, after all, I believe it will wield a most potent influence in bringing about and maintaining fit and favorable relations between doctors and druggists.

The success and larger field of influence of the National Association of Retail Druggists is more certainly assured, owing to the very patent fact that the scope of the American Pharmaceutical Association must be limited because of its catholicity as to membership. And it is this peculiarity that will give it a special mission; the bringing into proper form and into unison with all medicine, the manufacturing and jobbing branches of pharmacy.

The pure food and drugs law and the state pure food and drugs laws! What blessings are these, and how much they will do to bring about what we are seeking tonight are far beyond comprehension. To my mind, that act of June 30, 1906, was the most wonderful and benevolent piece of legislation that has been enacted in modern times. Few of us, perhaps, remember that it was this act that really discovered the United States Pharmacopœia and the National Formulary. These books were practically unknown quantities before that law went into effect, and truth on a label was a thing to be laughed at. These laws will help, are helping, with joy giving promise, and whatever of good that may be the outgrowth of the special "U. S. P. and N. F. Propaganda" it must be duly credited to them also.

What of the U. S. P. and N. F. Propaganda? They offer standards for all those things whose titles appear within the two books. But whatever the standards therein appearing may be, there are certainly no therapeutic standards to be found, and these are the very ones in which the thoughtful student of materia medica needs to be the most interested. Surely, there are no standards for advanced pharmaceutical technique or helpful pharmaceutical enterprise which are attributes of the pharmacist that make him valuable to the physicians and their patients. The discussion of the books themselves is another and a very long story, but what good can possibly come to a well equipped physician or to a skilled pharmacist through the commonplace exploitation, to the former, by the latter, of such U. S. P. and N. F. products as solution of albuminate of iron, syrup of codeine, compound elixir of celery, elixir of caffeine, or chalk mixture, even if they are dressed in their Roman clothes? Really this is too serious a matter about which to be funny; it must be stopped. It discredits pharmacists and all the really good work they are doing in assay, in standardization, in fine pharmaceutical technique. Why should I recommend the compound elixir of celery as being better or even as good as celerina, when there is nothing about either to recommend?

The Council on Pharmacy and Chemistry of the A. M. A. was established in 1905, and its personnel is made up of both physicians and pharmacists; of those best suited by training and practice to meet the requirements of such work. Naturally it has had, and still has, much opposition, and is often misunderstood. No doubt it has made mistakes in judgment and

Index page 310.

policy, but this stamps it as being human. It has had very difficult problems to solve, and is operating in an entirely new field. It needs our help and support, and, in my opinion, should have it to the fullest extent of our abilities.

Here in Detroit I want to see, as the outgrowth of this meeting, a real, live physicians' and pharmacists' organization formed, a joint association—a co-operative working body, where you may work out mutual problems together, on the inside, to the honor and glory of both sides; something that will be an inspiration and a model for all the world. This, it seems to me, would be one of the greatest aids to the better care of afflicted humanity that has ever been inaugurated.

Practical Prescription Notes

Difficulties Frequently Met in Prescription Work Elucidated.

At a recent meeting of the Edinburgh Chemists' Assistants' and Apprentices' Association a symposium was held on dispensing problems and related matters. J. D. Watson communicated the following notes on pills and emulsions:

Ferrous Chloride in Pills.

Ferri protochlor. .....gr. ij
Aloin. .....gr. 1/12
Ft. pilula. Mitte tales xij.

Batch No. 1 was massed with 1 grain of powdered tragacanth and 1 minim of simple syrup; for the second dozen pills 2 drops of mucilage of acacia was used to make the mass; while lot No. 3 was massed with anhydrous wool fat, with the addition of 3 grains of powdered marshmallow. The three batches were rolled in liquorice powder, lycopodium and French chalk, respectively, and then placed in separate bottles and well corked. The first lot showed signs of softening after five days, but no change could be detected in the other two. A pill from each lot was then laid aside in a pill box, and about five hours later No. 1 was like a drop of muddy water, while No. 2 was beginning to show a little dampness on the surface, but No. 3 was still unchanged. Two days later No. 2 had also collapsed, but No. 3 still retained its shape, though quite soft.

It was remarked that ferrous chloride, being very deliquescent, should, if kept in stock for some time, be carefully dried on a water bath before using for pills.

If only a dozen pills are ordered at one time, either syrup with tragacanth or mucilage of acacia does perfectly well; in fact, mucilage makes the hardest pill. If a large quantity be ordered, anhydrous wool fat with a little marshmallow is much to be preferred, although it does not make such a hard pill.

A Balsam of Peru Emulsion.

Bals. Peruv. .....ʒij
Syr. tolut. .....℥ss
Tr. camph. co. .....ʒiss
Aquam ad .....℥iv
Sig.: A teaspoonful if the cough is troublesome.

No. 1.—Made by rubbing the balsam with an equal part of powdered gum acacia, adding ʒiij. of water to form a mucilage, then more water, and the syrup and ticture last of all.

No. 2.—Prepared by rubbing the balsam down with an equal part of almond oil, and then adding ʒvj. of water, finally finishing off as above.

No. 3.—To a fresh mucilage of powdered gum acacia ʒij. and water ʒiij. the balsam is added gradually, then more water, and lastly the syrup and tincture.

No. 2 gives a nice white emulsion, but the addition of a fixed oil seems quite unnecessary, as No. 3 is entirely satisfactory.

In the discussion one of the members said he had found wool fat with 10 percent. of wax gave a good pill, and that the addition of marshmallow was liable to cause oxidation. He also showed a sample of ferrous chloride pills made with a benzol solution of Canada balsam as excipient which remained quite hard at the end of twenty-four hours when kept in an ordinary pill box, but which dissolved in water at blood temperature, with occasional shaking, in half an hour.

The chairman said ferrous chloride pills massed with anhydrous wool fat and varnished were perfectly good at the end of a year. He thought such pills should always be varnished.

Various Prescription Difficulties.

Sulph. præcip. .....ʒj
Calamin. præparat. .....ʒiv
Zinci oxid. .....ʒiv
Glycerin. .....ʒj
Aquam ad .....℥iv
M. ft. lotio.

The difficulty in this prescription is in getting the sulphur properly diffused, since its effect in skin irritations is practically lost unless it is in a fine state of subdivision. The powders should be thoroughly mixed together and then rubbed into a paste with the glycerin and a portion of the water, then adding more water, only in small quantities at a time, scraping the sides of the mortar after each addition. The finished lotion should be poured into the bottle, leaving any gritty particles behind in the mortar. If the lotion has been well made the sulphur will, on standing, sink.

Phenalgin .....gr. iv
Acid. acetylsalicylic .....gr. viij
Exalgin .....gr. j
Caffein .....gr. ij
Ft. pulv. Mitte tales vj.
Sig.: One every four hours.

If dispensed as written, the powder is incompatible, as phenalgin (said to be phosphoammonio phenylacetamide) contains free ammonia, which combines with the salicylic acid of the acetylsalicylic acid. The powder accordingly turns pasty, and develops a strong odor of acetic acid. The phenalgin was dispensed separately.

Ferri arsenat. .....gr. 1/12
Potass. carb. .....gr. iiss
Ferri sulph. .....gr. iiss
Ft. pulv. Mitte tales xxiv.

Forty grains of of dried ferrous sulphate was used as the equivalent of the 60 grains of ferrous sulphate crystals, the 20 grains of water of crystallization being used to dissolve the potassium carbonate, the two salts being rubbed together thoroughly. The ferrous arsenate is added and the whole set aside for ten minutes, when the mass becomes quite hard, but softens on working. Powdered tragacanth 4 grains is added and the mass rolled out. A great saving of time and labor is effected compared with rubbing up the crystal sulphate of iron and potassium carbonate.

Argenti nitratis .....ʒij
Aluminis .....ʒiv
Aq. destill. ad .....℥viij
Solve.
Sig.: Add a tablespoonful to half a tumblerful of water and use as a gargle three or four times a day.

Silver sulphate is precipitated by interaction between the silver nitrate and alum. This precipitate dissolves when diluted with the amount of water directed, but it is such a heavy powder that it will be very difficult for the patient to get an equal quantity of the precipitate in each amount used. It is better to dissolve the salts in twice the quantity of water and direct two tablespoonfuls to be added to the required quantity of water.

Sodii bicarb. .....ʒiij
Bismuth salicylat. .....ʒiij
Sp. chloroformi .....ʒiss
Infus. gentian. ad .....℥viij

Calculation shows that 1 drachm of sodium bicarbonate is sufficient to convert the 3 drachms of bismuth salicylate into oxycarbonate, and these amounts were heated together with the water to dispel the carbon dioxide, and then allowed to cool before adding the other ingredients. It is not permissible here to dispense bismuth carbonate, because if dispensed with the salicylate the sweet taste of sodium salicylate is quite predominant, and the patient would at once notice the difference.

Index page 311.

Metric Prescribing.

THE council of the British Medical Association considered the question of a procedure by which the metric system might be introduced, and submitted a report which contains some features of novelty. As pointed out by our London contemporary, the Chemist and Druggist, the report sets forth the advantages of the metric system, and proposes a transitional method, suggested by Dr. R. Cochrane Buist, of Dundee. This method recognizes the main fact that British medical men think in grains and minims, and will continue to do so until a new race arises which has been taught to think in grammes and cubic centimetres. The procedure recommended for the use of medical practitioners is thus summarized:

(*a*) The prescription is still to be based on the single dose.

(*b*) In the case of mixtures sixteen doses are to be ordered by writing with figures only the number of grains or minims of each ingredient in one spoonful.

(*c*) In the case of pills and powders ten are to be ordered and the prescription is to give in figures only the metric equivalent of the grains of each ingredient in the single dose.

(*d*) The dispenser is to be informed that every prescription written without symbols is to be dispensed in metric measures.

Prescriptions are given in illustration. Thus we have an eight ounce mixture:

(As the prescriber thinks)	*(To be written thus)*
Tr. belladonnæ, ♏v.	Tr. belladonnæ, 5.
Spt. ætheris, ♏x.	Spt. ætheris, 10.
Vin. ipecac., ♏xv.	Vin. ipecac., 15.
Syr. scillæ, ♏xx.	Syr. scillæ, 20
Inf. senegæ ad ℥ss. (*i. e.*, ♏ccxl.)	Inf. senegæ ad 240.

The prescriber intends a mixture to contain certain substances in fixed proportions, which will be the same in the single dose and in the bulk, and will not be affected whether the measures be stated in minims or in cubic centimetres; the numbers of minims will be larger, but the proportions will be the same. The exact factors for the conversions of grammes into grains and of cubic centimetres into minims are 15.4324 and 16.906 respectively. The procedure used in the above example is to take 16 as a near approximation to each of these numbers. In ordinary prescribing, sixteen doses is the most common of all orders, as represented by tablespoonful doses of an eight ounce mixture. If, therefore, in such a mixture the prescriber orders the numbers of minims of the drugs A, B, C, D, E in each tablespoonful which he would order in a prescription in English measures, but omits the symbols, and if the dispenser measures in each case the same numbers of cubic centimetres into the bottle, the conversion from English into metric measures will be automatically completed. Hence the instruction (*d*) above. For teaspoonful doses the bulk would be 2 oz. or 60 Cc., and for dessertspoonful doses 4 oz. or 120 Cc.

The following prescriptions are also given in illustration:

℞ Tr. nucis vom., 5.
Inf. quass. conc. ad 60.
Sig.: Tablespoonful in water before each meal.

Cocaine hydrochlor., 3.
Aq. ad 60.
Sig.: 5 percent. cocaine hydrochlor.

℞ Tr. digitalis, 7.5.
Spt. ætheris, 10.
Dec. scoparii ad 120.
Sig.: Dessertspoonful morning and night.

Argent. nitrat., 1.
Aq. destil., 50.
Sig.: 2 percent. silver nitrate.

The procedure in ordering pills and powders must be somewhat different from the above. The order for a pill or powder is based on fractions or small multiples of the grain. The prescriber should therefore become familiar with the equivalence 1 grain=0.06 gramme, which is sufficiently exact for practical purposes. To facilitate the work of the dispenser the number of pills or of powders ordered should be a multiple of ten. Thus:

℞ Aloin.,
Podophylli resinæ,
Jalapæ resinæ,
Ext. hyoscyami āā 0.015.—M. ft. pil.
M. 10.
Sig.: One after each meal.

For his pill mass the dispenser simply shifts the decimal point of the prescription.

Dispensing Notes.

AT a meeting of the Edinburgh Chemists', Assistants' and Apprentices' Association, reported in a recent issue of the Pharmaceutical Journal, William Duncan read a paper on dispensing notes and queries, of which the following is an abstract:

I.

This mixture becomes decolorized. What is the explanation?

℞ Tinct. iodi.	½ drachm
Acid. hydrocyan. dil.	½ drachm
Vin. ipecac	3 drachms
Aq.	ad 3 ounces

Iodine and hydrocyanic acid react to form iodine cyanide and hydriodic acid, both soluble, colorless bodies. In this mixture, however, there will probably be further changes, interaction of the potassium iodide of the tincture and the iodine with the alkaloids of the ipecacuanha followed by precipitation.

II.

℞ Zinci chlorid.	1 drachm
Aquæ	1 ounce

Sig.—The paint for the throat.

Should this be filtered, cleared with acid, or sent out with a "shake" attached?

The Pharmacopœia describes zinc chloride as "almost entirely soluble in water," suggesting that the correct way is to attach a "shake" label. Zinc chloride of commerce is said to contain some basic salt. I always clear the solution by the addition of a trace of hydrochloric acid. First, because no pure haloid zinc salt yields a clear solution with water, but an opaque one, from hydrolysis and the formation of insoluble zinc hydroxide, the opacity depending on the extent of the dilution. Second, because all prescribers I have spoken to on the subject are under the impression the salt is entirely water soluble, and expect a clear solution.

III.

What is the reason of the following mixture becoming yellow?

℞ Potass. iodid.	1 drachm
Ammon. chlorid.	2 drachms
Sp. chloroform	3 drachms
Aquæ	ad 6 ounces

The two salts interact, and the ammonium iodide liberates a little acid, which, by the combined action of air and sunlight, will break down into water and iodine, hence the color. If the mixture be made faintly alkaline it will remain colorless as long as the alkalinity is maintained.

IV.

What is the precipitate in Lin. Opii, B. P.?

The precipitate appears large, but does not weigh more than 20 grains from a pint of liniment. It is a complex mixture of calcium and potassium meconates with resinous matter, but no morphine.

V.

℞ Liq. trinitrin.	1 m.
Pepsin	1 grain
Ext. nucis vom.,	
Ext. bellad.	aa ½ grain
Extract gent.	q. s.

Ft. Pil., m. t. xxiv.

How should the above be dispensed?

They could be made by using the equivalent quantity of strong tablets. Failing this, place 2 or 3 grains of cacao butter in a suitable capsule, add the liquor, and cautiously, with stirring, evaporate the alcohol. When cold mass with the pepsin and other ingredients, replacing the extract of gentian by powdered gentian.

VI.

The following was said to have exploded. Was this possible?

℞ Ferri et ammon. cit.	80 grains
Potass. bicarb.	1½ drachms
Magnes. sulph.	½ ounce
Glycerin	½ ounce
Aq.	ad 8 ounces

M.

Not only possible, but almost certain. First, ferri et ammon cit. is frequently acid from overheating in the concentrating or

Index page 312.

scaling. And, secondly, magnesium sulphate and bicarbonate solutions always give free carbonic anhydride from the breaking down of the magnesium bicarbonate.

VII.

℞ Sulphonal .....3 drachms
Pulv. trag. co.....1 drachm
Aq. chloroform .....ad 3 ounces

Why does this develop a disagreeable odor?

I have kept this mixture for six months, and can detect no disagreeable odor. The querist should examine his pulv. trag. co., and especially the starch of it, for alkalinity.

VIII.

Why does a 20 percent. solution of menthol in liquid paraffin solidify?

Because menthol is not soluble to that extent in liquid paraffin at all temperatures.

IX.

Is one justified in dispensing tinct. lobeliæ æthera, when tinct. lobeliæ is ordered?

Dispense the 1885 tinct. lobeliæ unless you know the prescriber intends the present preparation.

X.

℞ Chloralamide .....30 grains
Acid. hydrobrom, dil.....20 m.
Syrup aurant .....1 drachm
Aq. .....ad 2 ounces

Please give suggestions as to the compounding of above draught. Usually twelve are ordered at a time.

The bulk of the chloralamide should go into solution. A little acacia or tragacanth may be used to suspend the remainder.

XI.

What causes the yellow coloration in the following?

℞ Potas. iodid. .....½ drachm
Sodii nitritis .....6 grains
Tinct. nucis vom.....2 drachms
Saccharin .....2 grains
Aq. anethi .....ad 6 ounces

It is due to the saccharin liberating nitrous acid from the sodium nitrite, which acid sets free a portion of the iodine of the iodide.

XII.

Does a saturated solution of otto in distilled water correspond to aq. rosæ of commerce? What is aq. rosæ quadrupl.?

Yes, aq. rosæ quadrupl. is a fancy name given to B's special water to make purchasers think it is stronger than A's triple.

XIII.

℞ Potas. chlorat. .....1 drachm
Liq. strychnin .....1 drachm
Quin. hydrochlor. .....16 grains
Acid. carbol. liq.....40 m.
Liq. arsenici hydr.....40 m.
Sp. chloroform .....3 drachms
Aq. cinnam. .....ad 8 ounces
Ft. mist.

I have had a bit of trouble with the above, and will be glad of an explanation of the changes.

This is a conglomeration. Practically each ingredient is chemically incompatible with its neighbor, even the chloroform spirit and cinnamon water. The chief offenders are the chlorate, the quinine, and the carbolic acid. Soon after mixing the mixture becomes milky like, clearing up as the precipitated quinine chlorate passes into the crystalline condition, much of the crystalline tufts remaining suspended. Probably suspension by a little gum is the better plan to adopt here.

XIV.

How should this be dispensed?

℞ Liq. plumb. subacet.....1 ounce
Glycerin .....½ ounce
Acid. carbol. .....½ ounce
Ol. olivæ .....4½ ounces
Sig.—The application.

Triturate the glycerin and carbolic acid together, add the oil, and finally the liquor; send out in a wide necked bottle and attach a "shake."

XV.

℞ Acid nit. hyd. dil.....2 drachms
Tinct. nucis vom.....40 m.
Liq. bism. et am. cit.....½ ounce
Infus. calumbæ .....ad 8 ounces
Mix.

What is the precipitate in above?

Bismuth citrate—from the acid withdrawing the ammonia from the water soluble bismuth salt, the removal of which causes the precipitation of the insoluble citrate.

International Pharmacy.

THE most useful, and certainly the most novel, companion book to the pharmacopœias of all countries is that which was compiled recently by a committee of Esperantists under the editorship of Célestin Rousseau, the president of the "Syndicat général des Pharmaciens de France." The work is published by the well known Paris firm, Librairie Hachette et Cie., and is sold in this country at the Esperanto office, 816 Fifteenth street, W., Washington, D. C., price $1.50. It has been avowedly compiled with the hope that it would be useful to pharmacists of all countries, and with the definite intention of facilitating the dispensing of medical prescriptions introduced from abroad. Although small in compass (9½ by 6½ in., pp. 288) the work contains a mass of informative details concerning the relative strengths of galenical preparations, comparative tables for formulas of extracts, tinctures, pills, etc., in different pharmacopœias being given. As an instance it may be mentioned that the strengths of tinctures contained in eighteen pharmacopœias are given in one table, conveniently arranged for reference. There is also a professional vocabulary in nine languages arranged in such a manner that it can be used by any person who understands one of the following languages: English, French, German, Spanish, Dutch, Italian, Russian, Swedish and Esperanto. The claim is made for it that it has seventy-two dictionaries in one. Esperanto has been chosen as the main language of the book because, as the author asserts, it is the synthesis of all European languages, and is a model of logical simplicity. The book is a splendid beginning and should prove the foundation for a work more encyclopædic in character.

The Bisulphite-Fuchsin Test for Formaldehyde.

Bisulphite-fuchsin takes on a violet color with either formaldehyde or acetaldehyde, but with the latter the color fades quickly, particularly in acid solutions, while with the former the color develops more slowly, but is lasting. According to Denigès (Compt. rend. Acad. des Sciences, 1910, cx, 529, through Pharm. Zentralh., 1911, No. 12), this bisulphite-fuchsin reagent should be prepared in the following manner: To one liter of a 1 in 1,000 fuchsin solution is added 20 Cc. of a sodium bisulphite solution at 96 to 104 degrees F. This is allowed to stand for five or ten minutes, when 20 Cc. of hydrochloric acid (specific gravity of 1.18) is added. After an hour or so, when the solution is sufficiently decolorized, it is ready for use. To apply the test 5 Cc. of a very dilute solution of acetaldehyde is mixed with 1.2 Cc. of sulphuric acid (of specific gravity 1.66) and 5 Cc. of the reagent. In the presence of so small an amount as 1/100 Mgm. of formaldehyde there remains after five or ten minutes a clear violet color. Urotopin also responds to this test, and may be thus detected when it has been added to wine as a preservative.

Health Department Tooth Powder.

The Department of Health of the City of New York recently issued a card of instructions to parents regarding the care of the mouth and teeth. Among other advice parents are told if the child's teeth are decayed to take the child to a dentist at once. The teeth should be brushed after each meal, using a tooth brush and tooth powder. The following tooth powder is recommended:

Precipitated chalk .....℥ii
Pulverized Castile soap .....℥ss
Pulverized orris root .....℥i

Index page 313.

Notes Queries Answers

Unguentum Contra Decubitum.—W.—According to the Berlin Formulary this ointment should have the following composition:

Zinc oxide	gr. xl
Lead acetate	ʒiss
Tincture of myrrh	♏xv
Petrolatum	ad ℥iss

Mix.

Wilkinson's Ointment and Wilson's Ointment.—W.—These ointments differ quite essentially in their composition, as the following formulas will show:

Wilkinson's Ointment.

Precipitated chalk	ʒiiss
Sublimed sulphur	ʒiv
Oil of white birch (oleum rusci)	ʒiv
Green soap	℥i
Lard	℥i

Mix.

Wilson's Ointment.

Zinc oxide, crude	ʒiss
Benzoated lard	ad ℥ii

Mix.

Books Recommended for a Beginner in Pharmacy.—Mexico.—The study of pharmacy by apprentices can be undertaken best only by the use of such books as Remington's, Arny's, Caspari's or Coblentz's treatises on pharmacy. Any of these works can be obtained through the American Druggist Publishing Company. It is of great advantage for a beginner in pharmacy to possess a copy of one of the standard dispensatories, such as the National Standard or the United States. For a beginner who knows the French language Dorvault's L'Officine, which corresponds closely to the American dispensatories, is an invaluable work. There are also published a number of "Quiz Compends" of pharmacy and chemistry which might be found useful. Of course no pharmaceutical laboratory is complete without a copy of Hagen's Handbuch des Pharmazeutischen Praxis and the British Pharmaceutical Codex. In addition, a great mass of information from various sources is collated in such works as the Scientific American Cyclopædia of Formulas and Henley's Twentieth Century Book of Recipes, Formulas and Processes, as well as Pharmaceutical Formulas, published by the Chemist and Druggist, London, and the new Standard Formulary, published by G. P. Engelhardt, Chicago.

Of course it must be understood that the study of pharmacy cannot be undertaken in a practical way except under the direction of a preceptor and in a pharmacy where all the tools and apparatus are convenient to hand.

Ink Eradicators.—L.—Owing to the varying character of commercial writing fluids it is a difficult matter to prepare a single solution capable of bleaching all kinds of inks. It is an impossibility where aniline inks are concerned. With the ordinary gall and iron compounds the use of a two solution ink remover, such as is generally used by bookkeepers, is most effective. One vial contains Javelle water (solution of chlorinated potassa, analagous to Labarraque's solution of chlorinated lime) and the other vial dilute solution of hydrochloric acid. To remove the writing the part is first moistened carefully by means of a thin glass rod, or a toothpick, with the solution of chlorinated potassa, and after it has dried a similar application of diluted hydrochloric acid is made, and the excess of moisture absorbed by a clean piece of blotting paper.

According to S. Andresen, the author of a recently published work in German on Formulas for the Removal of Stains, a solution of one part of citric acid in five parts of water is useful. The writing is carefully moistened with the solution by means of a wooden toothpick and allowed to dry, when a second application is made. The part is then moistened with distilled water, and after a minute or two the moisture is absorbed by clean blotting paper, which takes up the ink. The same author recommends the use of Javelle water as in the first method, followed by a 10 percent. solution of sodium thiosulphate, instead of the hydrochloric acid. Blotting paper is applied after a minute or two, when the ink is said to be removed. The use of a mixture of citric acid and alum in equal parts dissolved in the smallest quantity of water is another method of eradicating ink stains which have been recommended. A single solution ink remover, for which a patent was taken out in 1872, was made as follows:

Chlorinated lime	4 av. ounces
Distilled water	2 pints

Shake well and set the mixture aside for twenty-four hours; strain through muslin and add two fluidounces of acetic acid to every pint of chlorinated lime solution.

This ink remover is applied by means of a pointed stick (wooden toothpick) little by little until the ink has disappeared, when the moisture is absorbed with a blotter.

Books on Toilet Soaps and Perfumery.—G. S.—There are several works extant on the manufacture of toilet soaps and perfumery, among which may be mentioned Perfumes and Their Preparation, by G. W. Askinson, a translation from the German, published by Norman W. Henley & Co., New York. Another work of importance dealing with perfumery, cosmetics and allied products, including soaps, is Die Moderne Parfumerie, in German, published by the Verlag für Chemische Industrie, Augsburg, Germany. It is presumed that you are familiar with the standard work on perfumes by Piesse, entitled Chimie de Parfums, published by J.-B. Ballière et Fils, Paris.

Anæsthetic for Painless Extraction of Teeth.—Dr. F.—A large number of anæsthetic solutions for the painless extraction of teeth have been introduced from time to time, and they vary greatly in their composition, though the active principle in nearly all of them is cocaine or some derivative of cocaine, or synthetic preparation of the drug, such as novocaine. The manufacturers of the last named make a tablet containing definite quantities of novocaine and suprarenine especially for the use of dentists. The tablets are put up in two forms, known as novocaine suprarenine tablets, D and E, respectively. The D tablets contain each three grains of novocaine, one and one-third grain of sodium chloride, and about one hundred and twenty-fifth of a grain of suprarenine borate. Tablet E contains about one-third of a grain of novocaine, one thousand two hundred and fiftieth of a grain of suprarenine borate, and one-thirtieth of a grain of sodium chloride. A solution representing the drug is also supplied in ampuls.

Martindale's dental anæsthetic contains 1 percent. of cocaine hydrochloride and iodin in chemical combination, together with a minute quantity of the active principle of the suprarenal gland

In Hager's Pharmaceutical Practice the following formula is given:

Cocaine hydrochloride	gr. ¾ to gr. 3
Morphine hydrochloride	gr. 1/12
Antipyrin	ʒss to ʒl
Guaiacol	gr. 1½
Sodium chloride	gr. 3
Sterile water	℥iii

Ft. solutio.

According to Martindale (Extra Pharmacopœia) the injection is made alongside of the tooth or teeth to be extracted, and

Index page 314.

the amount used varies with the number of teeth to be removed. It has been pointed out from time to time that great danger attends the use of cocaine in dental extraction, and some of the safer succedaneums for the drug should be given the preference, especially in operations on the gums.

Alcoholic Percentages of Tinctures and Elixirs.—J. J. M.—In the AMERICAN DRUGGIST for April 22, 1907, will be found a series of tables by Dr. A. D. Lyons giving the alcohol percentages of U. S. P and N. F. tinctures and elixirs.

Tinctura Ferri Acetici Aetherea.—J. P.—This etherial tincture of iron acetate is also known as Klaproth's tincture of iron. According to Hager it has the following composition:

Solution of iron subacetate .....ʒii
Alcohol .....♏xv
Acetic ether .....♏xv

M.

New Salts of Thorium.—Thorium picrate, Th $(C_6H_2N_3O_7)_4$ $10H_2O$, is obtained by boiling basic thorium carbonate with an alcoholic solution of picric acid or by precipitation from a hot solution of thorium nitrate with ammonium picrate. Thorium hippurate is obtained by the double decomposition of the nitrate with ammonium hippurate. In the same manner a mono, di, or trichloracetate of thorium may be prepared.

A New Adulterant of Olive Oil, described by Cutolo, is quoted in a recent number of Annales des Falsifications (April, 1911). The adulteration consisted in the addition of some mineral oil colored yellow by an aniline dye. The appearance and taste of the product would arouse no suspicion, but it was found that a portion of the oil, which was partially saponifiable, presented an increased index of refraction, and was colored yellow by alkalis and red by mineral acids. The coloring material was recognized as methylazodimethylaniline.

Gitalin.—A New Glucoside.—Kraft (Schweitzerische Wochenschr. für Chemie and Pharmazie, 1911, No. 12 and 13) has recently described a new glucoside obtained from the digitalis leaves. This substance, which he has called gitalin, is an amorphous white powder, having a neutral reaction and a melting point of 302° to 311° F. It is soluble in six hundred parts of cold water and soluble with considerable ease in all the usual solvents with the exception of carbon disulphide and benzin. It changes, particularly in ethereal solutions, giving rise to a compound which is insoluble in water.

A Test for Colchicine.—Fühner (Arch. f. exper. Pathol. und Pharm., 1910, p. 357, through Pharm. Post., 1911, No. 32) describes both chemical and biological tests for colchicine. The chemical examination is carried out in the following manner: 3 to 5 Cc. of the solution under examination is placed in a beaker and to it are added five drops of 15 or 20 percent. solution of hydrochloric acid. This is placed over a boiling water bath for half an hour. A solution of ferric chloride is added drop by drop until the green color appears. The mixture is then cooled and shaken with a third or a quarter of its volume of chloroform. The chloroform will assume a yellow to garnet red color, depending upon the amount of colchicine present.

The Estimation of Arsenic in Atoxyl and Arsacetin, has been simplified in a procedure devised by Rupp and Lehmann (Ap. Zt., 1911, No. 21, through Pharm. Zt., 1911, No. 27). To 0.2 Gm. of the substance are added 10 Cc. of concentrated sulphuric acid. This is placed in a flask of 200 Cc. capacity and is heated over a flame or a water bath to about 158° F. It is then removed from the flame and to it is added 1 Gm. of crystallized potassium permanganate. This is stirred in a little at a time, waiting after each addition until the formation of gas has ceased. There is then added, drop by drop, the official hydrogen dioxide solution until the brown color disappears and a clear waterlike fluid is left. This requires from 5 to 10 Cc. It is then diluted with 20 Cc. of water, heated for ten to fifteen minutes, and 50 Cc. more water is added. After it is cooled there is added 2 Gm. of potassium iodide, and it is allowed to stand for an hour in a well stoppered vessel. The free iodine is then titrated with decinormal thiosulphate solution, without the use of starch.

A Quick Stain for the Spirochæta Pallida (spirochæta of syphilis) is described by Klausner in the Berliner klinische Wochenschrift, 1911, p. 169 (through Pharm. Zentralhalle, 1911, No. 15); 3 Cc. of aniline oil are shaken vigorously for ten or fifteen minutes with 20 Cc. of distilled water. The resulting emulsion is then filtered through a moistened filter. Two parts of this aniline water are then mixed with one part of a concentrated alcoholic solution of gentian violet. To use the stain, the serum or secretion to be examined is spread on a glass slide so as to form a smooth, thin layer. It is fixed by holding it over a 1 percent. osmic acid solution for a minute or two. The addition of acetic acid is unnecessary. The preparation is then covered with the stain, heated over a flame for twenty or thirty seconds, and then rinsed off with distilled water. The spirochætæ take a reddish blue color, while the background is either a pale rose or quite colorless in the thin places.

The Composition of Gentian Root, with special reference to the changes that occur during the growth of the plant has been studied by Bridel (Jour d. Pharm. et de Chim., No. 6, 1911, through Pharm. Zt., No. 29, 1911). According to the investigations of this author the composition of this root shows marked variations during the first year, particularly the proportion of those carbohydrates which are hydrolysable by invertin. Gentiopicrin shows less of this variability, the root always containing at least 2 percent. of this glucoside. The quantity of carbohydrates specified increases from 1.2 percent. to 7.8 percent. The amount of gentianose varies from 3 to 5 percent., increasing from May and June to August and September, when it is most abundant. In the two former months the root also contains gentiobiose. Saccharose varies considerably, at first being wanting, and gradually increasing in amount.

A New Preparation of Ergot, which is said to contain a maximum of the active principle of the drug, has been patented in Germany by Knoll & Co. (Chem. Zt., 1910, p. 526, through Pharm. Zentralb., 1911, No. 16). The process eliminates practically all of the inactive constituents and at the same time retains a greater part of the active constituents; 10 Kgm. of the powdered and fat free drug are extracted with 20 litres of warm water. The extract is neutralized with alkali and evaporated to dryness in a vacuum. The residue is taken up with the least possible amount of water, is rendered mildly alkaline by sodium bicarbonate, and then an alcohol ether mixture is added so long as any precipitate is thrown down. This is filtered off and the filtrate is evaporated to dryness in a vacuum. The residue is powdered and mixed with sugar of milk. This gives a greyish white powder which is soluble in water and may be further diluted to the desired strength with milk sugar.

The Quantitative Determination of Uric Acid.—In a recent issue of the Berliner klinischer Wochenschrift (1911, p. 627) Dr. Aufrecht describes a new method for the quantitative determination of uric acid in urine, blood, serum, etc. It is carried out as follows: 25 Cc. of the urine are placed in a porcelain dish over a water bath and evaporated down to about one-fifth of its volume. The residue is placed in a special centrifugating tube, made by Goedecke & Co., of Berlin, and filled with distilled water up to the mark "U." The tube is then filled up to the mark "R" with a saturated ammonium chloride solution (35 in 100), and is centrifuged for three to five minutes. This throws down a brownish yellow amorphous precipitate, above which is a perfectly clear fluid. The supernatant fluid is poured off and 5 Cc. of ammonium sulphate solution are added, when it is vigorously centrifuged again. This is repeated several times in order to render the precipitate free of chlorine. This precipitate, which consists in ammonium urate, is dissolved in about 10 Cc. of sodium carbonate solution (1 percent.), the tube being repeatedly rinsed out with this solu-

Index page 315.

tion to remove all traces of the urate. It is then acidified with 5 Cc. of concentrated sulphuric acid, heated to the boiling point and quickly titrated with a centinormal potassium permanganate solution until a red color persists. Every Cc. of the permanganate solution used corresponds to 0.74 Mgm. of uric acid. If the urine contains albumin it must be previously freed of this by the addition of acetic acid, boiling and filtering.

For the examination of blood, serum, transudatès, etc., the following procedure is necessary: 10 Cc. of the fluid are diluted with 10 Cc. of distilled water, acetic acid is added, and the mixture is boiled and filtered to remove the albumin. The filtrate is evaporated on a water bath to a small volume, is placed in the centrifuge tube, and the concentrated ammonium chloride solution is added up to the mark "R." After it has thoroughly cooled it is centrifuged. In the bottom of the tube is found the brown amorphous precipitate of ammonium urate, and the process is then completed as in the manner above described.

The Estimation of Chlorides in Bromides may be carried out by a method depending upon the fact that bromides are split up, with the liberation of bromine, if they are treated with lead peroxide in an acetic solution, while chlorides are not so affected. Three Gm. of the salt to be tested are placed in an Erlenmeyer flask of 200 Cc. capacity, with 6 Gm. of lead peroxide and 50 Cc. of a 50 percent. acetic acid solution. This is heated on an asbestos mat and is occasionally stirred while being heated. After the bromine ceases to develop, and the mass begins to take on a syrupy consistence, it is removed from the flame and allowed to cool. It is then diluted with water and filtered, the residue being washed thoroughly upon the filter and the washings added to the filtrate. To the filtrate is added 20 Cc. of concentrated nitric acid, exactly 15 Cc. of a decinormal silver nitrate solution, and after the addition of 5 Cc. of iron nitrate solution, one retitrates with decinormal potassium rhodanate.

Words of Interest to Pharmacists.

Between "scouring" and "sedum" the latest instalment of the Oxford English dictionary has few words of particular interest to pharmacists. There are half a dozen names of plants at one time or another used in medicine, of which scrophularia is one. The plant had a place in our dispensatories down to last century, and was official in the Dublin Pharmacopœia; it still has a reputation in some districts, and I remember using quantities of it in my apprenticeship.

Scurvy grass is a name of greater interest, though there is no quotation for it before Gerard, who gives it to two varieties of cochlearia. Lyte calls these spoonwort only. The name sea scurvy grass is given in the dictionary to *Convolvulus soldanella*, the Scottish scurvy grass; Alleyne gives it to Gerard's *C. Britannica*, usually known as *C. marina*.

Sea thistle and sea holly are two names of one plant, *Eryngium maritimum*, of whose medicinal properties nothing is said. It was once a good deal used as a substitute for sarsaparilla in venereal disorders, and the candied root was in vogue as a sweetmeat possessing aphrodisiac properties.

Sea oak is an old name for bladder wrack and some other seaweeds; the latest quotation for it is dated 1829. The name is now given to a species of coralline. Sebesten is the name of a sort of plum once highly esteemed in affections of the chest and urinary organs; the word is Persian, being, as is believed, a form of *seg pistan* (literally dog's teats). There is a quotation from the Lancet of June 14, 1828, in which the drug is spoken of as still in use.

"Sedum" refers to several of the *Crassulaceæ*, one of which, the greater house leek, was an ingredient in the unguentum populneum of Myrepsus.

The word scruple (the weight) was originally written *scriple*, and the first quotation for it in this sense, which is from Wyclif's Bible, reads: "A sicle, that is, a nounce, hath twenti half scripilles"—see Exod. xxx. 13, which now reads: "A shekel is twenty gerahs" (the gerah was at once a weight and a coin; Tyndale says, "in weight, as it were, an English halfpenny or somewhat more," which it is difficult to reconcile with Wyclif's translation). The word scruple, a weight, is usually taken to be identical with scruple, a small stone, but, says Mr. Bradley, the relation between the two has not been satisfactorily explained. Scruple, a cause of uneasiness, is a figurative use of the word indicating a pebble, and is due in the first instance to Cicero.—Xrayser II in Chemist and Druggist.

A New Measure Wanted.

That the teaspoon and tablespoon are measures of varying capacity needs no argument, and the AMERICAN DRUGGIST very properly calls attention to the fact in a recent issue. It seems strange how carefully a physician will calculate a dose and a dispenser accurately measure the same, or the government turn down a formula for adjustment with the suggestion that the two teaspoonfuls be decreased to one, and when these bottles reach the "long suffering public," he clumsily extracts the cork and takes "a swallow," winking knowingly at the trembling druggist and assuring him, when he has gotten his breath, that he "knows the dose, all right, all right." It is hard to be always on the instructor's stool, but no opportunity should be lost of instilling into the public mind that medicine to have the effect desired by the prescriber and compounder should be taken in the exact dose specified, and pharmacists might help out by supplying correct medicine glasses with the medicines dispensed on all occasions just as they supply corks for the bottles.—Medical Brief, May, 1911.

Letters to the Editor.

Correct Address of the Chemists' Club.

To the Editor:

SIR,—In looking over the last number of the AMERICAN DRUGGIST I found that in referring to Dr. Arrhenius that you have given the address of the Chemists' Club at 54 West Forty-first street. It is really 52 to 54 East Forty-first street.

C. F. CHANDLER.

COLUMBIA UNIVERSITY, May 10, 1911.

Telephone Etiquette and Business.

To the Editor:

SIR,—From a business point of view the most important thing in telephone orders is not etiquette, but business. The caller should give his name without being asked to do so at once. Time and again are we called, give our name instead of drawling out the senseless hell-lo, and the caller gives his order and unthinkingly assumes that we know who he is—and rings off. Result: We have an order and don't know what to do with it. Hence, combine etiquette with biz.

WILHELM BODEMANN.

CHICAGO, May 10, 1911.

Objects to Cut Rate Advertising.

To the Editor:

SIR,—Very rarely do I take exception to anything that may appear in the drug journals, but in glancing over the AMERICAN DRUGGIST of May 8, and following along the pages I see that you produce on page 282 some old style hackneyed advertising.

I always supposed and felt that the AMERICAN DRUGGIST was the first paper and the leader in pharmacy, but the reproduction of such newspaper advertising, with cut rates of 2½ and 3 percent., and paying $1.75 to $2.25 per inch for space, is not very encouraging to the young pharmacists who are compelled to spend two years or more in college in order to enter the "profession of pharmacy."

A STALWART.

BUFFALO, May 16, 1911.

Index page 316.

ADVERTISING BUSINESS ACCOUNTING

Subscribers are cordially invited to make inquiries of this department and to communicate information which they may possess regarding the subjects under discussion.

ADVERTISING THE PRESCRIPTION BUSINESS TO DOCTORS.

By J. Leverett, M. D.,
Yonkers, N. Y.

THERE has been introduced into the New York Legislature, as a result of the New York World crusade, a bill requiring that the pharmacist shall label each package of medicine put up on prescription with the ingredients and quantities ordered in the prescription. [This section has since been deleted.]

It at once occurred to me that the proposal was objectionable, and if carried out could be productive of no good, but rather of much harm. Nevertheless, the proposal was the germ from which the following idea originated, which may be used to call the doctor's attention to the prescription department.

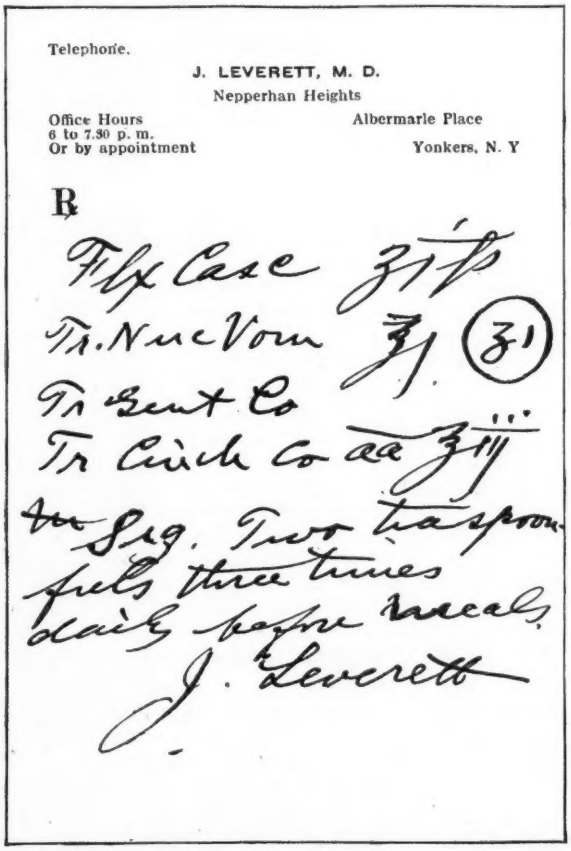
Telephone.

J. LEVERETT, M. D.
Nepperhan Heights

Office Hours
6 to 7.30 p. m.
Or by appointment

Albermarle Place
Yonkers, N. Y

℞

Flx Case ʒiss
Tr. Nuc Vom ʒj (ʒi)
Tr Gent Co
Tr Cinch Co aa ʒiii
Sig. Two teaspoonfuls three times daily before meals.
J. Leverett

Facsimile of prescription. One drachm of nux was dispensed.

When a prescription comes in have it copied, preferably on the typewriter, or by hand, with a carbon duplicate. Note on the copy just what is used in each case with the maker's name. For example, Merck's, Own Make, Mulford's, Parke, Davis & Co.'s, Lilly's, Sharp & Dohme's, or Wyeth's, as the case may be, etc., etc., and below, in a blank space left for the purpose, any note in regard to having attempted to get the doctor on the 'phone if there was any doubt about ingredients or quantities. Note also for whom the prescription was put up, and, of course, the file number. File one of these copies with the original, and at night mail the other copy, together with any others you may have put up for him that day, to the physician himself, with a printed note that they were put up by you today, and that they are sent so that he can check them up. Call attention also to the quality of the goods used. Use a colored slip, but with much the same form, for refills, stating that this is a refill of prescription number so and so, first put up by us on such or such a date.

Copy of Prescription Compounded by

JAMES JONES, Ph.G.

PRESCRIPTION PHARMACIST

66 WEST BROADWAY NEW YORK

No. 4376 **Date** May 2, 1911.

For Mrs. Miller.

℞		Make Used
Flx. Cascarae	ʒ iss	P.D.&Co.
Tr. Nucis Vom.	ʒi	?
Tr. Gentianae Co.		
Tr. Cinchonae Co.	āā ʒ iii	

Sig. Two teaspoonfuls three times daily before meals.

Dr. J. LEVERETT.

Note.—The ʒ sign was blurred as though originally written ʒ

This is the original / refill
The original prescription was filled on . . . . .

Typewritten copy of prescription sent to physician.

The effect on the doctor would be; first, to show him that the druggist thought his prescription business worth while; second, that the dispenser is using the best possible ingredients and is glad to have him know it; third, it will call to his attention any errors which he may have inadvertently made (for even great Jove nods), in time for him to correct them with his patient at the next visit; fourth, by notifying him of refills it puts the responsibility on him of stopping the refilling of prescriptions if he so desires, either by specific directions to the druggist or to the patient; fifth, it will serve as a protection against misunderstandings when the prescription has been received by telephone,

Index page 317.

Prescription Pharmacy

JAMES JONES, PH.G.

66 West Broadway, New York.

Dear Doctor:—

Herewith I have pleasure in sending you copies of prescriptions written by you which I have put up today.

I have adopted this custom as an added safeguard against any possible misunderstanding. I take this occasion to assure you of my appreciation of courtesies shown.

Respectfully,

JAMES JONES, Ph. G.

Neatly printed card to accompany copies of the prescription.

and, lastly, it will keep the druggist in close daily touch with the doctors in his neighborhood. A third copy of the prescription could be made at the same time to be used if the patient asks for a copy.

ATTRACTING THE CROWDS.

Ideas Worth While That Suggest to Retailers Ways of Increasing Business.

By E. W. Spony.

V.

THE retail storekeeper, whose duty to himself is that he do something to "boost" business, realizes full well that it requires something uncommonly striking to attract the passerby to his store. There is a time when the retailer sits back in silent meditation to concoct a method of attracting new customers. It is not an easy task, as many retailers find out eventually, and the creation of window displays or other operations have set the heads of many storekeepers in a whirl.

The Question of Expense.

In arranging for a store attraction it is the first requisite to get hold of an idea that will not tax the purse of the proprietor. New schemes, like other innovations in the retail business, usually call for an outlay. At times this expense totals up to $10, but some practical displays cost much less. Above all, it is to be remembered that the idea of depicting something of interest to the passerby is worth all that the dealer may invest in it. Window arrangement and other schemes that attract and hold attention pay dividends that could not be equaled if the retailer were to employ the same energy in another direction.

A Raffle of Insurance.

A retailer in a western city was struck with the idea that many persons do not carry life insurance and thought such persons would like to have a policy made out in the name of a "dear one." This alert dealer arranged to insure the lives of his customers at the rate of one life a month. His business was not large enough to afford the expense of several policies. Once a month he placed a box containing numbered slips on the counter, and all purchasers were entitled to draw one slip. The holder of the lucky number received an insurance policy good for $500 in case of death within a year. The policy was a valued gift for the lucky customers, and it was looked upon by purchasers as a "guarantee of good health and long life."

A similar "stunt" was tried by a cigar dealer in an eastern town a few years ago, but the offer was made in such a way as not to appeal to the business sense of retailers in general. With each purchase of a box of cigars costing $3 this retailer gave a $100 insurance policy. This tickled the sensibilities of some customers, but occasioned remarks such as "What's the matter with the cigars?" After a short time the retailer discovered that his offer was not understood in the sense that he intended, and so he discontinued it.

Occasion presents itself here to say a word or two to the retailer who rushes helter-skelter into new schemes without stopping to learn whether the buying public will see the "business stimulator" as he sees it.

The "Lost" Purses.

A New Jersey retailer conceived the idea not long ago that there are many people who are ever on the lookout to "find something." He hit upon a clever plan for those who walk about the streets with heads drooping. In his show window he placed a placard which read: "Lost—A purse containing an order for a box of ———. Finder keep purse and get reward by bringing order to ——— ———" The dealer did drop two purses in parts of the city where they could be found, and in due time the orders were presented at his counter for redemption. In an unsensational way the retailer started every one who passed the store to keeping an eye open for the "lost purse." It proved a good advertisement for the store and an inexpensive one too.

The Professional Gaper.

Another scheme which has paid the wideawake retailer many dollars for his few minutes of time expended consisted of having a man stand in front of the show window and having him gaze at the assortment of merchandise displayed. The expression of the man's face was readily noticed by others, and the "startled" individdual was surrounded in a few minutes by fully fifty others, who "rubbered," not knowing at what or for what reason. When the gazer found he could not elbow himself out of the crowd he gave away cards advertising the store. The retailer received many customers during the days he employed the fellow with the gaping mouth. It takes but a week or so to overwork such a plan, and then the storekeeper will find it necessary to get something different.

The Scolding Signs.

A large fancy grocer in New York employed a sign painter to paint a scolding sign every few days, which he places conspicuously in front of his large store. The sign curses the public officials for paving the streets in such a way that horses cannot stand up. One sign pointed out the fact that the authorities were making a mistake in breaking into gambling houses and arresting the players of chance, instead of maintaining a vigilance in looking after the criminals of a more serious kind. Possibly this grocer derives advertising benefits from his sign of "burning questions," but it would seem doubtful.

Raffling a Motor Boat.

A druggist in Providence, R. I., conducted one summer a guessing contest by numbered slips in which a fine motor boat was the bone of contention. Of course the summer months are the appropriate time for a contest involving a motor boat, but there are fittings things to offer as prizes for the winter months.

Los Angeles Druggists' Reunion.

The Los Angeles Druggists' Association held its annual banquet last month with the Ladies' Auxiliary. Among the speakers were W. R. Dickenson, president of the state organization, who acted as toastmaster; Mrs. John R. Kirkland, George A. Lewis and Charles H. Ward, of Pasadena; Frank Drake, president of the Los Angeles Retail Druggists' Association, and Mrs. Edward G. Bing, president of the Ladies' Auxiliary.

It was the first annual banquet of the Ladies' Auxiliary. The speakers at this function included C. H. Ward, Mrs. Fletcher Howard, W. R. Dickinson, Mrs. C. L. Washburn and George C. Lavis (a graduate of the Brooklyn College of Pharmacy). Mrs. John N. Kirkland was toastmistress.

Index page 318.

Advertising Thermometers

How to Build Up Business in Thermometers—Money in Discovering New Needs—Many Useful Thermometers.

THE actual necessities of life—clothing, shelter and food—are not necessarily expensive, and in their simplest form offer but little room for profit. It is the artificially created "needs" which afford a field for profit. There is more money in leasing West End flats than there is in renting village cottages. Automobiles are more profitable than dump carts, and there is a wider margin of profit in orchids than in cabbages. The man who can invent a new need and convince the public of its existence is on the road to fortune.

Every family needs thermometers, but they do not all know it, and not only one thermometer, but a number of thermometers. The druggist can make money by telling people about this particular need, awakening them to its existence. J. George Frederick, of Printers' Ink, has some clever suggestions about advertising thermometers. He says the average housewife knows so little about ventilation and sanitation that prominent health authorities agree that in most homes in winter the humidity is but 24 or 28 percent., making these homes actually and literally *drier than a desert,* and inducing pneumonia or worse. The St. Louis Medical Review recently published an editorial on "Overheating—the Great American Crime."

What a Set of *Reliable* Thermometers can do for your Home and Family

You know that baby's bath *must not* be too hot or too cool—that his milk *must not* go above a certain degree in Pasteurization. But how are you to be sure with the average *utterly inaccurate* thermometer? Do you know that a home fever thermometer will warn of your child's impending sickness before any other signs appear?

And do you know that doctors say uneven temperatures and overheating are the "great American crimes"?

BERTOLET HOME THERMOMETER SETS

are the very best health protectors and economizers of food and fuel, because they are scientifically correct—not "made to sell cheap." When they register 70° F. they don't mean 68° or 73°. *Tenths of a degree* in fever thermometers are serious matters.

Ask your jeweler, optician or hardware dealer to show you the "Home Thermometer Outfit," and send to us *now* for our booklet "What You Should Know About Temperatures."

BERTOLET INSTRUMENT CO.
BOSTON, MASS.

Suggestions for imaginary thermometer ad.

Compare the usual house humidity of 25 percent with normal and perfect humidity of 60 percent., and it will be seen how dangerously short of normal and perfect conditions the average home is during winter times, before windows are opened and natural conditions are allowed to prevail. People do not understand that humidity *decreases* as cold *increases,* and that, in addition, such dry heat works havoc with furniture. With a good instrument and the help of water, humidity should be maintained in homes at about 50 percent.

A Boston statistician figures out that every "common cold" costs $44.14; from which it is evident that one cold could amply pay for the most expensive preventive instrument.

The aggravating part of it is that with scientific adjustment, through the aid of the thermometer, 25 percent. of the cost of heating might be saved.

Again, the use of fever thermometers in a home is not understood. Not one in a hundred homes possesses one of these sure forecasters of bodily trouble. When every other sign fails to indicate the presence or near presence of trouble the fever thermometer will tell. The normal temperature of an adult is 98.3 degrees, Fahrenheit, and it practically never varies more than temporarily unless trouble is brewing. If there is as much as one degree difference in this temperature, it is time to "get busy." A temperature of 99.5 is low fever, and 102 is high fever. The old fashioned method has been to wait until flushed, red cheeks have indicated something abnormal, and then to "get busy." As a matter of fact, a fever thermometer would have given warning perhaps a whole day or two before.

Why is there not an educational campaign going on to prove to consumers that a fever thermometer, for the sake of children, at least, is more necessary than the tooth brush? and that in a matter where tenths of a degree are of the greatest importance, and where accuracy is most essential, the highest quality and the most conscientious maker should be chosen?

But the market for thermometers is still more broad. The accuracy of bath thermometers is important, for a few degrees difference in baby's bath may either chill or superheat him, with dangerous results. Only a very small percent. of homes have bath thermometers.

There are many other uses in the home for thermometers, in cooking, etc. The science of butter making demands a thermometer in place of hit and miss methods; and to the poultry man an incubator thermometer is of the most importance. Perhaps an equally important factor in the thermometer market is the grocer, butcher, etc. Whoever handles perishable products should be educated to appreciate the high importance and economy of the thermometer. There is a distinct point of temperature, varying widely, at which perishable products should be kept.

Unquestionably if the right sort of campaign were laid out, the most unusual co-operation of the trade would result, for the legitimate sellers of thermometers have long felt the inroads of the department and five and ten cent stores, and are perfectly willing to do all they can to assist in a broader development of the market. A careful magazine, trade paper (including medical journals to secure the co-operation of physicians) and even a farm paper campaign, should be laid out by some enterprising maker of thermometers, and consistently followed for at least a year. The right sort of booklets should be issued.

If a "home thermometer outfit" were put up, containing a bath, a fever, a milk, a candy and household thermometer, there would be a distinct forward step taken. Books on such subjects as "Expert Candy Making at Home," "Baking Bread Just Right," "Guarding the Family's Health," would find many readers and develop many purchasers.

A Clever Home Made Window Card.

The accompanying illustration shows a window card made and used successfully by Karl O. Cyrus, of Bridgeport, Conn.

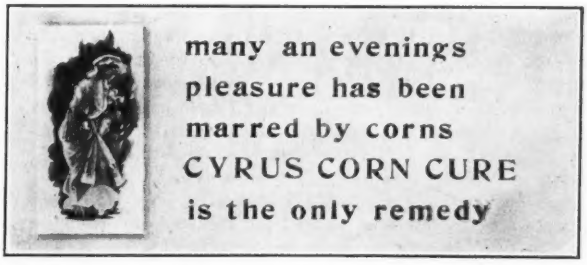

Mr. Cyrus cut out the illustration from a popular magazine, pasted it on a cardboard, and put in the shading around the edge. He then printed the sign by means of movable rubber type.

Index page 312.

Women Graduates in Pharmacy

Three Girl Graduates at the Albany College of Pharmacy

MISS SHEEHY, who went to the Albany College of Pharmacy from the well known drug store of O'Rourke & Hurley at Little Falls, is a firm believer in the future of women in pharmacy, and her own experience in the store of John Hurley, a well known member of the New York Board of Pharmacy, has convinced her that there is a place, and a pleasant one, for women in pharmacy. Miss Robertson, whose experience was gained in her father's store in Cambridge, was graduated from the local high school and also from the state normal school. She will return to her father's store in Cambridge. Miss Weber has no special plans for the immediate future, but feels that she has provided herself with an agreeable and profitable means of earning a livelihood should occasion arise.

ALICE MAY ROBERTSON,
Cambridge, N. Y.

IDA FISCHER WEBER,
Kingston, N. Y.

HELEN FLORENTINE SHEEHY,
Little Falls, N. Y.

COMMENCEMENT AT THE COLLEGE OF PHARMACY OF THE CITY OF NEW YORK.

THE eighty-first annual commencement exercises of the Columbia University College of Pharmacy of the City of New York were held in Carnegie Hall on the evening of May 11. The exercises were opened with music by the Seventh Regiment Band. The faculty and members of the board of trustees, in cap and gown, took seats in the center of the stage, and the graduates, also clad in cap and gown, marched down the center aisle, under the leadership of Dr. Leo W. Geisler, of the board of trustees, and took seats on either side of the faculty and trustees on the stage.

After an invocation by Dr. Nathan A. Seadle, Prof. Charles F. Chandler, vice-president of the college, welcomed the guests in a brief speech, in which he reviewed the history of the institution, stating that 3,350 students had graduated from it since 1829. The secretary of the college, Thomas F. Main read the list of graduates, and Professor Chandler formally conferred the degree of graduates in pharmacy on them.

Dr. Leo W. Geisler, as president of the Alumni Association, presented the alumni gold medal to Eugene D. Brooker, of New York; the silver medal to Morris Arginteanu, and the bronze medal to Harry M. Dichter, of Brooklyn.

Professor John Oehler then read out the list of the honor men, giving the names of the thirteen who had stood the highest. This list included, besides the winners of the alumni medals, Joseph T. Bomgartz, Isador Kipnis, Frank Sansone, Arthur Machol, Samuel Fritz, Samuel Clampner, Charles W. Dunn, Matthew Blair, John Garb and Frank J. Bannigan.

Dr. Henry L. Taylor, of the Department of Education of the State of New York, then delivered the formal address to the graduates, his theme being that man cannot live for himself alone, but must contribute to the general good. The trustees' prize was $100, awarded to each of the students making the best record in the three main departments of study, was then presented by Dean Rusby to Morris Arginteanu in chemistry, Harry M. Dichter in pharmacy, and Frank Sansone in materia medica. The exercises were concluded with the valedictory address on behalf of the class, by Charles W. Dunn, of Jersey City, and a benediction by Rev. Dr. Seadle.

A list of the graduates follows:

George Allitson, S. A. Applebaum, Morris Arginteanu, Marion Astarita, Harry Balloff, Samuel Bearman, B. H. Berning, E. H. Berry, Matthew Blair, J. T. Bongartz, F. J. Brannigan, Louis Breinin, E. D. Brooker, Louis Caggiano, J. V. Cariffe, J. J. Cassidy, B. F. Charles, N. M. Chasan, F. D. Coleman, R. L. Conklin, L. P. Costa, M. P. Cote, H. M. Dichter, G. W. Dickie, W. I. Dillingham, Solomon Domovsky, Frank Donohue, W. H. Doolittle, Samuel Dreyer, C. M. Driesen, C. W. Dunn, Robert Filice, Samuel Finegold, L. H. Fried, Jacob Friedland, Samuel Fritz, John Garb, Jacob Goldberg, Harold Goldstein, Solomon Greenbaum, Rose E. Greines, C. D. Hakes, B. A. Hamelin, E. N. Hammond, H. L. Hermes, H. T. Hughes, F. L. Hunt, Morris Kalish, J. V. Keyrouse, Isidor Kipnis, Samuel Klempner, P. S. Kneeland, H. G Kreppel, Paul Laccorn, Philip Lacovara, C. E. La Gambina, F. W. Langen, Solomon Leder, Lillian Leiterman, W. A. Lenrow, Alexander Lichtner, L. G. Linford, Nicholas Lombardi, J. J. Loughlin, Arthur Machol, Gioacchino Madonna, Andrew Makaus, B. Q. Marquez, Phillip Mazzoni, John McKeown, Ernest McWhorter, R. J. Melamede, H. H. Miller, J. D. Miller, Leon Monell, Jacob Morgulis, Solomon Morris, Henry Muller, S. I. Muller, Solomon Neiman, O. J. Neundorfer, jr.; G. B. Noble, Vincent Pica, Meyer Picker, H. A. Pietri, Hyman Relin, G. L. Rogers, A. A. Romano, Morris Salomon, Frank Sansone, Israel Schwartz, G. W. Short, J. J. Slofkin, Emil Steiert, Maurice Stein, D. S. Treat, W. E. Warner, A. E. Wick, Theodore Weicker, Samuel Wilkinson and Fred Yendell.

Albany College Commencement.

The commencement exercises of the Albany College of Pharmacy were held on April 26, in Odd Fellows' Hall, Albany. Miss Helen F. Sheehy, whose portrait appears above, won two of the senior prizes. Samuel Aker won the third, and Miss Julia M. Higgins was awarded the Charles Gibson prize of $25 to the junior student passing the best examination.

The opening address to the class was delivered by Dr. Willis G. Tucker. Dr. Charles A. Richmond, chancellor of Union University, conferred the degrees and State Senator Ralph W. Thomas made the address to the graduates. The valedictory was delivered by Clarence E. Ostrander.

The list of graduates follows:

Samuel Aker, H. W. Baker, R. E. Baker, J. R. A. Balge, jr.; A. W. Billings, L. H. Bonham, William Clements, W. H. Covey, W. J. Dromey, H. S. Eggers, Bernard Ettinger, J. J. Goodhart, G. T. Gramp, E. J. Hamman, P. I. Lisert, W. A. Humphries, F. W. Iles, W. G. Kapp, J. C. Konieczny, D. H. Krieger, W. H. Lathrop, W. M. Lithgow, D. L. Myers, F. B. Neal, B. L. Nichols, C. E. Ostrander, J. W. Pangburn, jr.; L. C. Potter, W. V. Reilly, Alice M. Robinson, Fred Salvione, G. B. Sanford, Helen F. Sheehy, H. C. Sherman, M. T. Stone, T. De Witt Wands, C. G. Watson, Ida F. Weber and C. J. Woodruff.

Index page 320.

Summer Advertising.

By Frank Farrington,
Delhi, N. Y.

SUMMER advertising should be about the goods that people want to buy in the summer, and it should be advertising that is easily read. People do not draw a chair up to the fire and sit down with their feet on the grate and prepare to devote an hour to the newspaper in summer. They pick it up and read it at odd times, on the street, on the veranda between gossip, at the breakfast or dinner table. What they get out of the advertisements ought to be easy to get. The headlines should be catchy and the reading matter should be sharp and to the point, and it should not go into tiresome details. Of course this is all true at any time, but it is especially worthy of consideration in warm weather.

And of all catchy advertising soda water advertising should be the most that way It should be as light and airy as the

You'll enjoy a glass of that sparkling soda water, daintily served at our elegant new fountain.

We specialize on promptness, civility, cleanliness.

The Pure Drug Dispensary 112-114 South Main Street.

MAIL ORDERS Receive Prompt Attention.

Are you going camping out or on a fishing or hunting trip? If so, you should carry a supply of our **Mosquito Lotion.**

25c per bttle.

Read-Hegarty Drug Co.
Corner Fifth and Main.

foam on the glass. The soda water advertisement of the Z. C. M. I. store says just enough to carry a point. It says just enough, so that it is easily read and leaves an impression on the mind of the reader. It is well to emphasize the virtues of promptness, courtesy and cleanliness in connection with the sale of soda water. People, especially women, who are the best soda water customers, appreciate all these, and are ready to talk to their friends about the fountain that has them. Soda water must, of course, be advertised to the ladies. No one ever knew of a man buying soda water because it was advertised unless the advertisement might be one that he could not dodge and the store right in his way.

Camping and other forms of outdoor life are nowadays taking so prominent a position in the lives of our people that consideration must be paid to the fact in advertising and selling. The articles sold for outdoor use are so numerous in almost all lines of trade that there is no lack of subjects for the publicity department. One of the best little ads along this line that has come our way in some time is that of the Read-Hegarty Drug Company advertising a mosquito lotion. The cut is apt and catchy and will attract the attention of any man who is going into the woods. The reading matter says neither too much nor too little. It shows what the goods are for and the price, and points out their necessity. The cut emphasizes it all. Advertisers who will take pains to get cuts that are as applicable to the advertisement as this one will find that they add to the value of the space rather than detracting from it, as so many cuts do.

The value of photographic goods, which are used in every town and village of the land, in the course of the summer amounts to an enormous sum. The retail druggist has the best opportunity of any store to handle these goods to advantage. In the first place, the drug store is always easy of access. It is open at hours when other stores and when photographic studios are closed. It carries many of the chemicals used in photography as regular stock anyway. These goods do not go out of style, and they pay a fair profit. Many a drug store has specialized on them to the extent of making them rent payers and more. We recommend every drug store to consider this

Hoodoo Ant Killer
IS
the best ant killer on the market. Ants positively disappear in 48 hours. We have it in liquid form, paper or tape. If you are bothered with ants you had better try it. Call for the Famous Magic Hoodoo to Ants. Price, 10, 15 and 25 cents.

Peter Mayer & Son
PHARMACISTS
THE QUALITY STORE
19 W. MAIN STREET
MARSHALLTOWN, IA.

Photo Supplies
How much more pleasant your vacation or little trip to the woods would be if you had a good camera with you.
We handle the Ansco and Seneca cameras and if filled with Imperial plates or Ensign films (the fastest film made) you will be more than pleased with the results.
Don't fail to try Chloralla paper and post cards
Developing powders, trays, printing frames, scales, trimming boards, etc.
Prices right.

American Drug Store

line of goods if not already in stock. The ad of the American Drug Store shows a good sized space for use in pushing these goods. It is single column, 6 inches. Prices are, however, omitted, which is always a disadvantage.

The season for all kinds of bugs is at hand, and the housewife is glad to get something that will kill or drive out the bugs that infest pantries and kitchens. Ants are in some places a veritable pest. Peter Mayer & Son have a good advertisement

BACKED BY UNCLE SAM

That's the service you get when you order your drugs from us. Just phone or write.

THE R. F. D.

Gets it to your door in a "jiffy" because we fill the order—right away. The next time you order drugs,

Send it to KIRCHNER'S

KIRCHNER'S DRUG STORE

91—PHONES—91

Opera House Block **DeKalb, Illinois**

GOODS DELIVERED TO ANY PART OF THE CITY

Index page 321.

of an ant killer. This ad is conspicuous and well displayed. Any druggist might copy it to advantage, inserting the name of the ant killer he has in stock.

Here is one man at least who is using the rural free delivery service to his advantage, and whatever the government may do regarding parcels post, it is safe to say he will be prepared to make it help his store. This is the time of the year when it is easiest to get up rural free delivery lists, and it is a wise man who makes the most of the opportunity. It does not cost much to send a boy on a bicycle over the routes to take down the names of the farmers, and such a list is the best kind of a basis for going after the mail order trade of the surrounding country. The farmers are busy in the summer, and they like to be able to send into town for things and get them back by return carrier. If a druggist does try for this business, he should make it a point to get the mail from the post office soon after the carrier's return at night in order to have plenty of time to get out orders that are to go the next morning.

Aside from the rural free delivery business, a good many people in the smaller towns do not know that their druggist is prepared to deliver goods to them anywhere in town and do it promptly. If they are reminded they will be more likely to telephone in orders, and they will even send to the druggist for some of the things they otherwise might get from the grocer if he were not so slow in getting deliveries around.

ACCOUNTING

To Determine the Cost of Goods

By Frank E. Goodwin,
Webster Grove, Mo.

THE first step in determining the price at which goods should be sold is to ascertain their cost. The word "cost" is used in such varied senses, however, that one must be very careful in its use, lest there be a misunderstanding. From the retail druggist's point of view the cost of the goods should be understood to include the price paid by him to the jobber or manufacturer, the freight, boxing, cartage and delivery charges, and a certain additional percentage added to cover the general expense of doing business.

Probably the majority of those readers of the American Druggist who make any effort to compute the expenses of carrying on business use their gross sales as the basis for the calculation. To such as do this we would say be careful in making selling prices based upon the cost, as it is very easy to be misled. Most retail druggists know very well that 25 percent. added to cost will return exactly 20 percent. on the sale price, but not every one realizes that 20 percent. of the sale price is not always 25 percent. above cost.

On account of the difference in the freight rate on different kinds of goods it is customary and desirable that the total delivery charges, including freight, boxing, cartage, etc., be calculated on each bill of goods separately and added to the cost of the goods on their receipt when marked. On the shelves of most drug stores will be found goods so marked. As a matter of fact, these figures do not represent the actual cost of the goods, since they do not take into account the general expense of carrying on the business. This total cost of goods, including the expense of carrying on business, must be known, however, in order to determine the selling price intelligently. Below is given a rule for ascertaining this total cost:

Divide the gross expense per year by the gross sales. This gives the cost of doing business expressed in terms of percent. Substract this percent. from 100. Divide the percent. by the remainder, and the answer will give the percentage, which must be added to the cost in order to include the general expense.

For instance: If it is found that the general expense of transacting business is 18 percent., subtract 18 from 100, leaving 82. Divide 18 by 82, supplying ciphers, and the answer is 21.95, which means that if the delivered cost of the stock be multiplied by 21.95 the answer will be 18 percent. on the total cost. To this the desired profit should be added.

For the benefit of the readers of the American Druggist who may not realize the wide variance between percent. on selling price and percent. on cost, or who may wish to use such figures without the labor of figuring the cost themselves, we present below a table showing the percentage which should be added to the cost of the goods delivered in order to cover the general cost of doing business. Thus: If the gross sales amount to $50,000 annually, and the gross expenses amount to $5,000, the gross expense is $5,000 divided by $50,000, or 10 percent. Now to determine what share of the gross expense should be charged against any particular item add 11.11 percent. (see table) to the delivered cost of that item.

PERCENT. TO ADD TO COST IN ORDER TO GAIN A SPECIFIED PERCENT. ON THE GROSS AMOUNT.

Per cent. wanted.	Add to cost %.	Percent. wanted.	Add to cost %.
5	5.26	17	22.48
6	6.38	18	21.95
7	7.33	19	23.46
8	8.69	20	25.00
9	9.89	22	28.21
10	11.11	24	31.58
11	12.36	25	33.33
12	13.63	28	38.90
13	14.94	30	42.86
14	16.28	33⅓	50.00
15	17.65	35	53.45
16	19.05	50	66.67

The equivalents given in the table will do for making a price where but one item of expense or profit is to be added. But the dealer should not use the equivalent for combined expense and profit, because, for example, 20 percent. expense and 5 percent. net profit will not be 25. If it is desired to use an equivalent for finding the selling price with both expense and profit added at the same time, what is known as the double equivalent must be used. To find it follow the following rule:

The number 100 is used as a base. Find the percent. of expense given in the accompanying table. Add this percent. to the base (100) and multiply by 100. This gives the sum of the base and percent. of expense. Then add the desired percent. of profit to 100 and multiply the sum of base and expense by it. From the last answer subtract 100. The last answer will be the required equivalent.

Example; Expense is 15 percent. and profit desired is 5 percent. Add 15 to base (100) equals 115.00. Add 5 percent. profit to 100, equals 105. Multiply 115 by 105, which equals 120.75. Subtract 100 from it, which leaves 20.75, the proper equivalent to use when expense is 15 percent. and profit 5 percent.

By following this rule any required double equivalent can be prepared, and much labor saved in fixing selling prices. I would advise that when these equivalents are worked out by the reader, each one be thoroughly proven to be sure that no mistake is made before using in regular channels of business. This will do away with unfortunate errors which may otherwise occur.

(*To be continued.*)

She Longs for A Happy Home.

A recent issue of the Pharmazeutische Zeitung contains the following advertisement which throws an interesting light on the social side of the German "Apotheker" and his family:

The young daughter of an apotheker, possessing a handsome trousseau, who longs for a happy home and has enjoyed a domestic and practical education, at present occupied in a pharmacy, wishes to be happily married and to assist her husband in the business.

Index page 322.

PAGE(S)

MISSING

Soda Fountain News and Notes

FORMULAS FROM FLORIDA.

J. F. McCorkel, with the Central Pharmacy, Lakeland, Florida, contributes the following formulas to the Soda Dispenser:

LEFT WITH YOU.

Draw one ounce cherry syrup, ½ ounce pineapple syrup, ½ ounce lemon syrup into 12 ounce soda glass, add ½ glass cracked ice, fill glass with soda, top off with slice lemon, red cherry and serve with straws.

SATISFACTION.

Draw 1½ ounce vanilla syrup into 12 ounce soda glass, add 2 ounces sweet cream, a little vanilla ice cream, fill glass with fine stream of soda. top with nutmeg, serve with spoon and straws.

MONEY'S WORTH.

One ladle chocolate cream, one ladle vanilla cream. Top each with whipped cream, place red cherry on chocolate cream, and green cherry on vanilla cream, sprinkle with cinnamon, serve with dainty wafer.

PLEASURE.

Draw ½ ounce ginger syrup, ½ ounce sherry syrup, 1 ounce good ginger ale in 8-ounce soda glass; then add ½ glass cracked ice; fill glass with soda stream (heavy), top with slice of lemon; serve with straws through slice of lemon.

YOU MIX IT.

Into mixing glass draw 1 ounce vanilla syrup, 1 ounce claret syrup, 1 egg, cracked ice sufficient and good rich cream or milk to fill glass, shake well, top with whipped cream, and nutmeg; serve with straws.

CONNECTICUT NUT.

Put a No. 10 cone of ice cream into a sundae cup and sprinkle with a little powdered nutmeg and cover with chopped nut meats. Top with a little whipped cream, and drop a few pistachio nuts into the cream.

DUNCE CAP.

Put a No. 10 mound of ice cream into a sundae cup, and pour over it a ladle of any desired crushed fruits, and sprinkle with chopped nut meats. Fill a small ice cream cone with whipped cream, and invert it on the mound of ice cream.

FOOTBALL.

Put a No. 10 mound of coffee ice cream into a sundae cup and cover this with fresh crushed orange, and sprinkle with chopped chestnuts or French macaroons, and top with whipped cream.

FIG NUT.

Put a No. 10 cone of vanilla ice cream into a sundae cup, and pour over it a little fig dressing, sprinkle with chopped walnuts, and top with whipped cream. A walnut fig dressing may be used.

FRENCH.

Put a No. 10 cone of vanilla ice cream into a sundae cup, and pour over it a little chocolate syrup. Place a ring of banana slices around the base, then sprinkle with chopped nut meats, and top with whipped cream and a creme de menthe cherry.

GOO-GOO NUT.

Put a No. 10 cone of coffee ice cream into a sundae cup, and pour over it a little coffee syrup. Sprinkle with chopped nut meats, and top with whipped cream. Place two cherries near the top of the cone to represent eyes.

GRAPE FLOAT.

Put a No. 10 cone of vanilla ice cream into a sundae cup, and pour over it one-half ounce of ice cold grape juice. Then sprinkle with chopped walnuts or other chopped nut meats, and crown with a Maraschino cherry.

ITALIAN.

Put a No. 10 cone of strawberry and chocolate ice cream into a sundae cup. Over this pour a ladle of chop suey dressing. Top with whipped cream, and crown with a large, fresh strawberry.

JOSEPH'S COAT.

Put a No. 10 cone of vanilla, strawberry and chocolate ice cream into a sundae cup, or fruit nappie. Slice one-half banana around the base. Next place a row of Maraschino cherries. Above this arrange a row of Hawaiian pineapple cut in small V-shaped pieces. Cover the top of the cone with assorted nuts, and top with a Maraschino cherry.

LONE STAR.

Put a No. 8 cone of vanilla ice cream into a sundae cup. Over this pour some chocolate syrup, and then cover with a mixture of pecans, almonds and dates, chopped together.

MAPLE CARAMEL NUT.

Put a No. 10 cone of vanilla ice cream into a sundae cup. Pour over it some maple caramel dressing. Then sprinkle with chopped nut meats, topping with whipped cream and a Maraschino cherry.

MAPLE PECAN.

Put a No. 10 cone of vanilla ice cream into a sundae cup, and pour over it a little maple pecan dressing. Then sprinkle with powdered cinnamon, top with whipped cream, and crown with a Maraschino cherry.

CHERRY GRAPE.

Put a No. 10 cone of vanilla ice cream into a sundae cup. Sprinkle with chopped walnut meats, then pour over the cone equal portions of grape and sherbet syrup. Top with whipped cream, and crown with a Maraschino cherry.

CHINESE NUT.

Put a No. 10 cone of vanilla ice cream into a sundae cup and place freshly opened lychee nuts around the base. Cut some narrow strips of citron and place one up and down on each of the four sides of the cone; crown with a lychee nut. Rows of pistachio nuts may be substituted for the strips of citron.

CINNAMON PEAK.

Put a No. 8 cone of vanilla ice cream into a sundae cup, and sprinkle with powdered cinnamon. Cover the cone with mixed chopped nut meats and top with a little whipped cream and a Maraschino cherry.

CLEVELAND CHOCOLATE.

Put a No. 10 cone of vanilla ice cream into a sundae cup, and sprinkle with chopped nut meats. Around the base place three or four slices of orange. Top with whipped cream and crown with a Maraschino cherry.

Soda Fountains on Trains.

The Union Pacific Railroad will this summer install soda fountains on its trains. Announcement to this effect was made recently. The fountains will be placed in the regular dining cars, which are open to travelers at all hours. All through trains west from Omaha, as well as those on the Kansas branch, will be equipped.

Index page 323.

Secretaries of Boards of Pharmacy

The Utah Board of Pharmacy and Its Secretary—A Live Wire in Business as Well as in Association Work.

WHILE one of the newer members of the sisterhood of states, Utah has an excellent pharmacy law and one well enforced. The law provides for two classes of license, one for registered pharmacists, who must be at least twenty-one years of age and have had at least three years' drug store experience, and the other for registered assistants, who are only required to have had two years' experience. The registration fee is $10 for registered pharmacists, with an annual reregistration fee of $1, and $5 for assistants, with a biennial reregistration fee of $1.

The Secretary of the Utah Board

One of the Successful Pharmacists of the State—President of the Salt Lake Retail Druggists' Association.

THE middle west has contributed largely to the success and prosperity of the state of Utah by sending some of its best and brightest young men to build up their own fortunes and that of their adopted state. Among the quota of citizens contributed by Iowa the name of Walter H. Dayton stands high. He was born in Waukon, graduated from the high school of his native town, and went early to Salt Lake City, receiving his first pharmaceutical training in the store of Deuebel & Franken, one of which firm, Mr. Franken, is now president of the board of pharmacy. Graduating at the Northwestern University School of Pharmacy in Chicago in 1894, he returned to Utah and re-entered his chosen profession. In 1904 he joined the Utah Pharmaceutical Association, of which he has been an active member ever since. Five years later, in 1909, he joined the American Pharmaceutical Association. He has always taken an active part in local pharmaceutical affairs, and is now president of the Salt Lake City Association. Mr. Dayton has a very successful business at Second, South and State streets, Salt Lake, and a beautiful residence in the residential section, both of which are illustrated herewith. As becomes a good citizen, he is married and has contributed three future citizens to the state of his adoption.

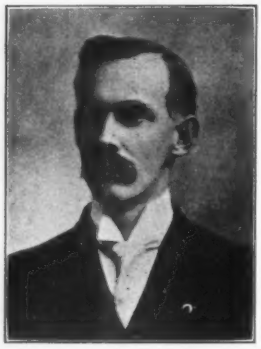

WALTER H. DAYTON,
Salt Lake City, Secretary Utah Board of Pharmacy.

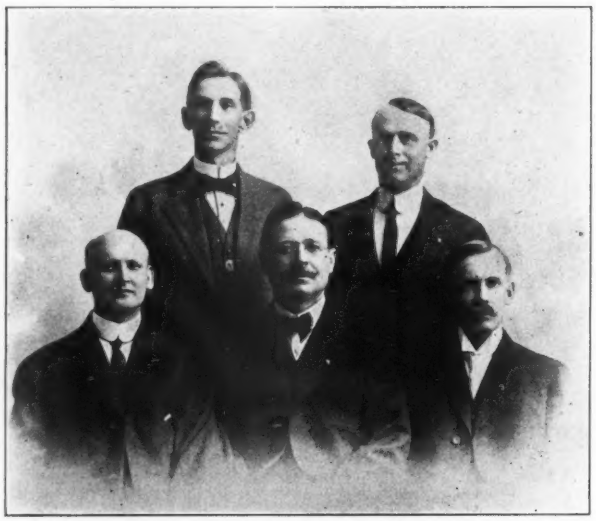

THE UTAH BOARD OF PHARMACY.
Standing: Alex. Hedquist, Wynn L. Eddy. Sitting: John Culley, vice-president; J. T. Franklin, president; Walter H. Dayton, secretary.

Store of W. H. Dayton Drug Company, Salt Lake.

Residence of Walter H. Dayton, Salt Lake City, secretary Utah Board of Pharmacy.

Index page 324.

New York Conference Opposes Turley Bill

Delegate Sent to Albany to Voice Opposition—Measure Unconstitutional—Sherley Stamp Tax on Proprietaries Also Opposed.

THE meeting of the Conference of Pharmaceutical Organizations of New York was held at the New York College of Pharmacy on Wednesday afternoon, May 17, at 3.30 o'clock. Dr. William Muir, of Brooklyn, chairman of the conference, directed attention to the Turley bill, known as an Act to Amend the Public Health Law Generally, which has been introduced into the Legislature of the State of New York as Assembly Bill No. 2,214, with a view to fixing criminal responsibility in dispensing prescriptions.

AN ACT

TO AMEND THE PUBLIC HEALTH LAW GENERALLY.

The People of the State of New York, represented in Senate and Assembly, do enact as follows:

Section 1. Chapter 49 of the laws of 1909, entitled "An act in relation to the public health, constituting Chapter 45 of the consolidated laws," as amended by Chapter 422 of the laws of 1910, is hereby amended by adding, after Section 233 two new sections to be known as Sections 233a and 233b, by adding after Section 234 a new section to be known as Section 234a, and by adding after Section 241 two new sections to be known as Sections 242 and 243, to read, respectively, as follows:

Sec. 233a. *Criminal Responsibility and Records to Be Kept in Filling Doctor's Prescriptions.* Every licensed pharmacist, druggist, or store keeper licensed to sell medicines or poisons shall directly control the acts of any apprentice or unlicensed employee filling any prescription under his supervision, and shall be criminally responsible for such acts.

Every such licensed pharmacist, druggist, or store-keeper licensed to sell medicines or poisons, who fills any prescription or order for any drugs, medicines, chemicals or poisons, or under whose immediate supervision the same is filled, shall, in his own handwriting, write his full name, together with his license number, his house address, and the date on which the said drugs, chemicals, medicines or poisons are prepared for dispensing, upon the label of each box, bottle, package or vessel containing the drug, medicine, chemical or poison filled, prepared, compounded, sold, dispensed or delivered by him or under his direction; and before parting with the possession of any such box, bottle, package or vessel shall, upon the said prescription or order, in such manner as not to obscure the same, write his full name, together with his license number, his house address and the date on which the said drugs, medicines, chemicals or poisons are prepared for dispensing, and shall then file the said prescription upon the file provided for by Section 234a, and in his own handwriting shall fill the required entries in the book provided for by the said section. The signature of any person appearing on any such label, prescription, order or in any such book in the column wherein the name of the person who filled the prescription or order for drugs, medicines, chemicals or poisons is required by law to be written, shall be prima facie evidence that the said prescription or order was prepared, made up and filled by a person of that name who was the proprietor of, or employed in the pharmacy, drug store or store in which such prescription or order may have been filled.

Sec. 233b. *Reports to Be Filed by Licensed Pharmacists, Druggists and Store-keepers.* Every licensed pharmacist, druggist or store-keeper licensed to sell medicines or poisons shall on the first day of January of every year, after the passage of this act, file with the secretary of the State Board of Pharmacy in his own handwriting a report which shall contain: His full name and address, his license number, the date on which his license was issued to him, the persons, firms or corporations during the year prior to the filing of such report by whom he shall have been employed, together with a sworn statement that the signature and other required statements of such report were written by him and are in his handwriting.

Sec. 234a. *Records to Be Kept, Prescriptions to Be Filed and Reports to Be Made by Proprietors of Pharmacies, Drug Stores, etc.* The proprietor of every registered pharmacy, drug store or store in which the sale of medicines or poisons is by law permitted shall keep and cause to be kept on file in the said pharmacy, drug store or store a book containing the proper columns for the entry of the following statements concerning the filling of every prescription or order for drugs, chemicals, medicines or poisons filled therein that is or purports to be the prescription or order of any physician: (a)The name and address of the physician purporting to have made or ordered the said prescription or order; (b) the date of the receipt of the said prescription or order; (c) the drug, chemical, medicine or poison ordered or prescribed; (d) the date on which the said drugs, medicines, chemicals or poisons are prepared for dispensing; (e) the full name, license number and house address of the individual who filled, compounded or mixed the drugs, chemicals, medicines or poisons ordered or prescribed. The said book shall be kept at the said pharmacy, drug store or store during the hours of from 10 a. m. to 6 p. m. of every day for the inspection of the district attorney or any coroner of any county in which such pharmacy, drug store or store is located, and if such pharmacy, drug store or store is located in a city such books shall also be kept for the inspection of the Mayor, the head of the Police Department and the head of the Board of Health of such city, and for the inspection of any person who shall be duly authorized in writing for that purpose by any or either of them and who shall exhibit such written authorization. No such book shall be destroyed, mutilated or lost.

Every such proprietor shall for not less than five years, after the presentation of the same, keep a file in the said pharmacy, drug store or store in such manner as to be readily available for inspection of every prescription or order for drugs, chemicals, medicines or poisons which is or purports to be the prescription or order of any physician of this state that has been filled in the said pharmacy, drug store or store, and shall, during the hours of from 10 a. m. to 6 p. m. of every day, permit the inspection thereof by the person who presented the same, the physician whose prescription it purports to be, and any person who shall be duly authorized in writing for that purpose by any or either of them and who shall exhibit such written authorization or by anyone entitled to an inspection of the book provided for by this section. No such prescription or order shall be or be permitted to be lost, mutilated or destroyed before the expiration of five years after the presentation or filling of the same.

Every such proprietor shall on the first days of January and July in every year file with the secretary of the State Board of Pharmacy a report on oath which shall contain the following facts: The full name and license number of every licensed pharmacist, druggist or store-keeper licensed to sell medicines and poisons, together with his license number and house address, who is or was, during the six months previous to the filing of such report, employed by him, together with the date on which the employment of the said pharmacist, druggist or store-keeper began, and if the said employment shall have been terminated prior to the filing of such report, the date of such termination, and in the event of his failure to file such a report shall be guilty of a misdemeanor. Any person who shall file any such report which shall contain any material false statement shall be guilty of perjury.

Sec. 242. (1) No physician shall part with the possession of any prescription or order for drugs, chemicals, medicines or poisons, unless there is written or printed thereon his full name, together with his office address.

(2) Any licensed pharmacist, druggist or store-keeper licensed to sell medicines or poisons, who, upon the label of any box, bottle, package or vessel containing any drugs, medicines, chemicals or poisons, or upon any prescription which is or purports to be that of a physician, or in the book provided for by Section 234a, writes any name other than his own, or any other false entry, or causes, permits, sanctions, aids or abets any other person to write his name or any other false entry thereon or therein shall be guilty of forgery in the third degree.

Sec. 243. *Penalties.* Any person who violates or does not comply with any of the provisions of Sections 233a, 233b, 234a and 242 of this article, except as in such sections otherwise specifically provided, shall be guilty of a misdemeanor.

Sec. 2. This act shall take effect September first, nineteen hundred and eleven.

The bill was discussed at some length by Peter Diamond, who pointed out its impracticability. D. T. Larimore said that so far as the endorsement on the prescription is concerned, his own practice was in substantial accord with that method, and he had no doubt that many other pharmacists required, as he did, the endorsement by initials of both the dispenser and the clerk who checked up the prescription. C. O. Bigelow, of the board of pharmacy, said that the occasion for the introduction of the bill was the impossibility of fixing responsibility in the Halpers' case, in which it was charged that the death of the patient had been caused through an error in dispensing. It was manifestly absurd to impose such onerous conditions upon the entire body of pharmacists in the state in order to cover a contingency which has occurred only twice in the past ten years. The requirement that the doctor's name and address should be given in full was impracticable so far as the city dispenser was concerned, for every man conducting a large store in the city received many prescriptions from many parts of the world signed by initials only, and in these cases it would be impossible to ascertain the full name and address of the prescriber. Mr. Bigelow also pointed out that the board of pharmacy now requires an annual report of all employees in pharmacies and drug stores and said that the semi-annual report required in the bill was unnecessary. Dr. W. C. Anderson, of Brooklyn, spoke of the utter impracticability of the measure, pointing out several features which betrayed ignorance of the conditions existing in the drug trade, and urged that the conference disapprove of the measure. He submitted the following resolution:

> Resolved, That the Conference of Pharmaceutical Organizations of New York disapprove of the Turley bill (Assembly No. 2214) entitled "An Act To Amend the Public Health Law Generally," and that the members of the Conference be asked to request the members of their respective organizations to oppose it in every possible manner.

The resolution was adopted unanimously, and the president of the conference, Dr. William Muir, was requested to present the resolution as the expression of the opinion of the conference to the legislative committee having the bill in charge. Each member of the conference was requested to see that the members of his organization wrote letters to the chairman, Andrew C. Smith, of the Assembly Committee on Rules, opposing the enactment of the measure.

The secretary, Caswell A. Mayo, was instructed to bring the matter of the Turley bill to the attention of the legislative committee of the New York State Medical Society, and request the co-operation of the physicians in opposing its enactment on the ground that it imposed additional restrictions on physicians.

Index page 325.

C. O. Bigelow directed the attention of the conference to the Sherley bill, No. 8,887, which had been introduced in the House of Representatives providing for a stamp tax on proprietary remedies, cosmetics and perfumeries. Mr. Bigelow pointed out that the retail druggists would have to bear the bulk of the expense if such a law was enacted. In the case of the stamp tax during the civil war and during the war with Spain the retail druggist had submitted uncomplainingly, on the ground that the collection of tax was a war measure and therefore justified. There was no such justification for the imposition of a tax just now, which would be practically borne by one particular class of dealers. After some discussion regarding the terms of the measure, which is given an abstract in another column, a motion was adopted providing that a committee of three be appointed with instructions to draft a protest against the Sherley bill and present this to all the members of the conference, with the request that the constituent organizations endorse the protest, forwarding such protest to the chairman of the Ways and Means Committee of the House of Representatives, Washington, D. C. The president appointed as members of this committee C. O. Bigelow, W. C. Anderson and Caswell A. Mayo. The conference was thereupon adjourned subject to the call of the chair.

The following organizations were represented:

American Pharmaceutical Association, New York Branch, C. O. Bigelow, J. L. Mayer, Hugh Craig and Caswell A. Mayo; Italian Pharmaceutical Association, Victor Calcagno, A. D'Annunzio; Kings County Pharmaceutical Society, T. J. France, Dr. W. C. Anderson; Manhattan Pharmaceutical Association, Dr. Joseph Weinstein; National Pharmaceutical Society, W. R. Guest, J. Lindenmayer; New York State Pharmaceutical Association, F. K. James, D. T. Larimore, J. W. Reed, William Muir; New York Retail Druggists' Association, Peter Diamond; Williamsburg Retail Druggists' Association, Dr. Joseph Kahn; New York County Pharmaceutical Society, Thomas Latham.

THE PENNSYLVANIA PHARMACEUTICAL ASSOCIATION.

Plans for Bedford Springs Meeting—Large Attendance Anticipated.

THE members of the Pennsylvania Pharmaceutical Association have succeeded to an unusual extent in attracting and holding the interest of the members in the proceedings of the annual convention. This year the meeting will be held on June 20 to 23 at the Bedford Springs Hotel, which is located among the eastern ridges of the Allegheny Mountains, at an elevation of twelve hundred feet. The hotel is admirably situated in beautiful environments on an estate of four thousand acres. It is provided with all kinds of sports. A new eighteen hole golf course will be opened for play this season; four fine clay tennis courts are provided; there are four good bowling alleys and a large swimming pool connected with hot and cold medicinal baths. A recent analysis of the waters of the springs, made by Prof. Charles H. LaWall, president of the Pennsylvania Pharmaceutical Association, shows that the waters are free from any kind of contamination, and have decided medicinal qualities.

The hotel is admirably managed, a good table is provided, and special rates have been made for the accommodation of all the visitors attending this convention. Detailed directions as to trains will be furnished on application by the manager.

The meeting of the Pennsylvania Association will take place on June 20 to 23, inclusive, and an elaborate series of entertainments has been provided by the Pennsylvania Pharmaceutical Travelers' Auxiliary. The list of queries sent out gives promise of unusually interesting sessions from the pharmaceutical point of view, and the plans of the Traveler's Auxiliary give assurance of a delightful time socially.

A Stamp Tax on Proprietary Medicines

The Sherley Bill Taxes All Private Formula Medicines, Perfumery, Cosmetics and Similar Articles Included—An Eighth of a Cent for Each Five Cents of Retail Price—No Chance of Passage at This Session—Opposed by New York Conference.

WASHINGTON, May 17.—Representative Sherley, of Kentucky, has offered a bill in the House of Representatives, known as H. R. 8,887, to provide revenue by imposing a stamp tax on proprietary medicines. The proposed act is long and elaborate, and relates chiefly to those medicines which are made by private formula. The nominal object of the bill is to collect revenue, but it is believed that the measure would also prove a restrictive check on proprietary medicines.

There is no chance whatever for the passage of this or any other similar bill at the current session of congress. Nothing can be passed at this session that is not included in the official Democratic programme. It is a fact, however, that Democrats now recognize that the passage of the reciprocity bill and the possible passage of other tariff measures, as well as the inability to economize on government expenditures, will necessitate the adoption of some new source of taxation. Three such sources have been suggested—an income tax, the enlargement of the corporation tax and stamp taxes. Many persons now believe that, in the last analysis, the corporation tax and the stamp tax will be the plans adopted, as they will be far easier to frame and put into operation than an income tax. In the event that stamp taxes are resorted to there can be very little doubt that proprietary medicines will suffer severely. Legislation along this line may be expected next winter.

The bill, which is to go into effect July, 1911, provides that each package, box, bottle, pot or vial, containing any medicinal proprietary article or preparation except natural spring waters and carbonated natural spring waters, wherein the person making or preparing it has or claims to have any private formula, secret or occult art, or has, or claims to have, any exclusive right or title to make or prepare it, or which is prepared or sold under letters patent or trade mark, or which, whether prepared by a published or unpublished formula, is held out or recommended to the public by the proprietors as a proprietary remedy or preparation, or as a remedy or specific for any disease or affection whatever, said package shall bear a revenue stamp. Where the retail price is five cents the stamp must have the value of an eighth of one cent; for each additional five cents of value up to twenty-five cents there is an additional tax of one-eighth of a cent, and for every twenty-five cents of additional value above twenty-five cents there is an additional stamp tax of five-eighths of one cent. The same rate of taxation is imposed on perfumery, cosmetics and similar articles. A drawback is provided for on goods for export. The bill makes full provision for administrative features, and provides that infraction of the law shall be punishable by a fine or not more than $500 or imprisonment for six months or both.

The New York Conference of Pharmaceutical Organizations has adopted resolutions opposing the measure, and has inaugurated an active campaign against it.

Registered in Utah.

At a regular meeting of the Utah Board of Pharmacy, held April 18 and 19, the following candidates were successful in the examination for registered pharmacists:

S. M. Brown, Ogden; William P. Stephenson, F. S. Harsen F. L. Folland, F. X. A. Eble and D. E. Dignan, Salt Lake City; S. P. Snow, jr., Castle Dale; G. H. Lyon, Murray.

Index page 326.

Drug Trade Bowlers at Atlantic City

JOHN H. MOONEY,
Second vice-president.

John H. Mooney, a veteran bowler of Philadelphia, was the unanimous choice for the office of vice-president of the American Drug Trade Bowling Association at the annual meeting of that organization at Atlantic City, May 6. Mr. Mooney has also been a member of the championship team of Philadelphia and last year helped carry to Philadelphia the championship of the American Drug Trade Bowling Association. This year he was injured early in the matches at Atlantic City and was obliged to retire.

Teams from Philadelphia, Baltimore and New York Compete—American Drug Trade Bowling Association Holds Its Sixth Successive Meeting at the Seaside Resort—The Fourteenth in Its History

UNDER favorable weather auspices and conditions that made for good fellowship and harmony, a most successful meeting of the American Drug Trade Bowling Association was held at the Hotel Strand, Atlantic City, May 5 and 6. This was the sixth successive meeting at the seaside resort, and games were rolled by the Philadelphia, Baltimore and New York teams represented in the association. George D. Hoering, one of the members of the New York team, won first prize for the highest individual average in the fifteen games, 174 4-15. He also bowled the high individual score of 246, and was awarded a prize consisting of three silver bowling pins mounted on a black ebony case and surmounted by a ball.

Baltimore carried off the highest honors, coming out first with an average of 800 7-15. Philadelphia came next, with an average of 783 13-15, while New York's average was 772 9-15. The second prize for high spare average, consisting of a handsome metal perpetual calendar, was won by M. F. Goldsborough, of Baltimore. A. Harris, who won the special prize of a loving cup donated by George T. Riefflin, president of the association, also captured third prize for highest three games. The fourth prize, consisting of a set of link cuff buttons, went to H. C. Lovis for split spares. William Jahries, of Baltimore, won the fifth prize for the most 200 score games. The sixth prize for the most perfect game was captured by Charles E. Herron, of Philadelphia, while C. L. Seybold, of Baltimore, got away with the high single score prize. Samuel Wright, of Philadelphia, won the eighth for most strikes. G. D. Hoering, the first high average man, won the ninth prize, consisting of a case of Welch's grape juice, donated by A. L. Wolcott, manager of the company's local offices in Atlantic City. The prizes were exhibited in the window of Mr. Wolcott's beautiful store on the boardwalk, and refreshments were served there for the members.

During the awarding of the prizes, at a banquet presided over by George T. Riefflin, ladies were present and appeared to greatly enjoy the proceedings. The prizes were awarded by the newly elected president, W. A. Smuck, assisted by M. T. Goldsborough. Other new officers are: Vice-president, John Mooney, Philadelphia; secretary, W. B. Christine, Philadelphia; executive committee, M. T. Goldsborough, Philadelphia; Samuel Wright, Philadelphia, and W. Malsch, New York.

The composition of the competing teams was as follows:

Philadelphia—Morris Hallowell, captain; Charles E. Herron, John Mooney, Samuel Wright, A. Harris, and Charles L. Wells, substitute.

Baltimore—M. T. Goldsborough, captain; C. I. Seybold, W. E. Smuck, William Jahries, G. M. Armor, and W. R. Turner, substitute.

New York—H. C. Lovis, captain; George T. Riefflin, W. Malsch, George D. Hoering, Robert Hayden, T. G. Ward; M. Judge and A. Krug, substitutes.

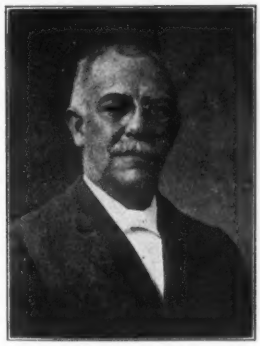

W. B. CHRISTINE,
Secretary and treasurer.

William B. Christine, M.D., of Philadelphia, a well known physician and pharmacist, was re-elected secretary and treasurer of the American Drug Trade Bowling Association at Atlantic City on May 6. Three years ago, Dr. Christine took up bowling on the alleys of the Drug Club, close to his store, for exercise, and since then has missed few days. His activity and ability was recognized two years ago when he was chosen president of the Philadelphia Wholesale Drug Bowling League.

Photo by A. L. Wolcott.

AMERICAN DRUG TRADE BOWLING ASSOCIATION.

Index page 327.

Therapeutic Claims Not Within the Province of the Food and Drugs Act

Important Decision Against the Government—Circulars Accompanying Goods Not Part of the Label—Congress Did Not Contemplate Regulation of Therapeutic Claims.

THE United States government laid criminal informations against the American Druggists' Syndicate, charging, first, that a shipment of peroxide cream was misbranded in that the name tended to induce a belief that peroxide was an important ingredient, whereas the quantity in the preparation was insignificant, and, second, that a circular enclosed with the package misrepresented its therapeutic value. Both the counts were demurred to by the defendants, and the demurrer has been sustained by Justice Vedder, in the United States Circuit Court for the Eastern District of New York. In the course of his decision regarding the charge that the quantity of peroxide present was so small as to be of no therapeutic value, the justice said:

The scope of the general terms of the definition of misbranding in Section 8, "any statement, design or device regarding such article or the ingredients or substances contained therein which shall be false or misleading in any particular" must be ascertained by construing them in connection with the subject matter and other provisions of the act. It includes, in the first place, not only statements concerning the ingredients or substances contained in the article, but certain other statements "regarding such articles." What such statements are appears, in the case of drugs, in the paragraph immediately folloying the definition of misbranding. For instance, drugs in imitation of or offered for sale under the name of another article. The only possible ground for doubting is construction arising from the manner in which the general definition of the term misbranded is followed, in the case of drugs, by specifications which purport to be additions. The remainder of Section 8, dealing with the case of food, is perfectly clear. The first three paragraphs specify the particulars other than statements regarding the ingredients or substances contained therein which shall be deemed misbranding, and then follows the general provision covering any statement "regarding the ingredients or the substances contained therein which shall be false or misleading in any particular." Having regard to the fact, however, that the general definition of the term misbranded is expressly applicable to both food and drugs, it does not appear that the difference in phraseology and form of arrangement of the specific provisions of the two articles affects their substantial equality in scope. It is clear that the section does not apply to any statement regarding a drug which does not have reference to the ingredients or substances contained therein, or to any of the particulars specified in the section in the case of drugs. The same process of reasoning discloses the scope of the phrase "false or misleading in any particular." If there is any appreciable difference in the import of the words false and misleading the scope of the latter term is to be found in the specific provisions of this section in the case of drugs; for instance, where the label fails to state, as required, the quantity or proportion of alcohol contained therein. No statement regarding a drug can therefore be false or misleading in any particular within the meaning of the act unless it relates to some one or more of the various particulars expressly enjoined or prohibited by the act.

It appears upon the face of the information that the preparation in question contained some peroxide. There was no statement on the label as to the quantity or proportion, nor does the act require any such statement in the case of peroxide. Certainly, then, the label was not false (In re Wilson, 168 Fed. Rep., 566, United States vs. Boeckmann, 176 Fed. Rep., 382). But the information alleged that the label is "false and misleading in that the words 'peroxide cream' represent that peroxide is an important ingredient, and tend to lead the purchaser to believe that peroxide is an important ingredient of the article, whereas, in truth and in fact, the article then and there contained only an indication of a very small quantity of some peroxide, which said quantity is insignificant." It is asserted (and it is a fair inference) that the label tends to lead purchasers to believe that peroxide is present to such an extent that the antiseptic and healing qualities of peroxide may be obtained from its use; and it is argued that such is not the fact, and therefore the label is misleading. In other words, the government contends that the statement on the label, with reference to the remedial effect of the article, is a misbranding within the meaning of the act, because the article is, in fact, ineffectual for the purpose indicated. Assuming that the information is sufficient as a pleading to raise such an issue, this contention is based upon an entire misconception of the scope and purpose of the act. The purpose was to protect the public against deception in the purchase of drugs and food by punishing adulteration and misbranding as therein defined. If the label on a drug is not false or misleading in any of the particulars enjoined or prohibited by Section 8 no offense is committed under that section. By no possible construction can the terms of the act be extended to such a boundless field of inquiry as that involved in the accuracy of the remedial effects claimed for a drug. Such an inquiry could be pursued only through the opinions of contending experts and the experience of those who had used the article, and a conclusive determination could seldom, if ever, be reached. At all events, it is sufficient to say that the act discloses no purpose to hold manufacturers and vendors of preparations like the one in issue here to criminal responsibility for misstatements as to their curative or remedial effects (United States vs. Johnson, 177 Fed. Rep., 313).

Regarding the second count, namely, that the circular accompanying the preparation contained misstatements, the learned judge held that the circular could not be construed as a brand or label, this conclusion being expressed in the following terms:

The terms brand and label as used in this connection are perfectly clear and definite; they indicate a statement, design or device affixed to an article. Confusion can only arise from the failure to employ uniform phraseology throughout the different paragraphs of Section 8 to express the same idea. In the second numbered paragraph relating to food the phraseology is, "if the package fail to bear a statement on the label"; in the fourth numbered paragraph relating to food the phraseology is, "If the package containing it or its label shall bear any statement." Doubtless these variations in expression were employed in view of the fact that such articles are commonly sold either in bottles, jars or cans, in which case the statement, design or device would ordinarily appear on a printed label attached thereto, or in an enveloping carton or package, when the statement would ordinarily be printed on the package. But the clearest provision in the section (the third numbered paragraph relating to food) omits the word label altogether. "If in package form, and the contents are stated in terms of weight or measure they are not plainly and correctly stated on the outside of the package." The plain sense of the language in question is that it embraces any statement, design or device regarding the article, which appears on the outside of the package in which the drug is offered for sale, whether such statement be printed upon or otherwise affixed to the package itself or impressed upon a separate label which is then affixed to the package. An advertising circular enclosed with an article inside the carton in which it is offered for sale does not induce the sale or deceive the intending purchaser, and is not within the purview of the act.

RIKERS STILL TRYING TO PREVENT CARRYING OUT OF LIGGITT COMPANY PLANS.

Appeal from Decision of Vice-Chancellor Emery Denying Their Application for a Permanent Injunction to Restrain United Drug Company, of New Jersey, from Dissolving on Ground That Such Dissolution and Contemplated Transfer of Its Assets to Massachusetts Company of Same Name Would Make Ridiculous the Chancery Court's Injunction Restraining Liggitt Concern from Marketing Its Products in New York, Brooklyn and Boston—Dissolution Meeting of Stockholders Adjourned Until August 10 Pending Appeal.

INSTEAD of permitting, without further opposition through the courts, the contemplated dissolution of the United Drug Company of New Jersey and thereafter objecting to the proposed transfer of that corporation's assets and business to the United Drug Company of Massachusetts, the William B. Riker & Sons Drug Company has appealed from the decision rendered on May 2 by Vice-Chancellor Emery in the Chancery Court of New Jersey in Newark, which denied its application for a permanent injunction to restrain the United Drug Company of New Jersey from proceeding with such dissolution. As a result of this appeal taken by the Riker interests, the special meeting of the stockholders of the United Drug Company of New Jersey, which was to have been held in Jersey City on May 11 for the purpose of voting upon the proposed dissolution of that company, has been adjourned until August 10, before which date it is expected that the Chancery Court of Appeals will have reviewed and passed upon the decision of the lower court and have arranged a final adjudication of the case.

The Riker interests have been seeking to prevent the dissolution of the United Drug Company of New Jersey, in which they are stockholders, and the transfer of its assets to the United Drug Company of Massachusetts, which was incorporated last January for this purpose, with much larger capitalization than the New Jersey concern, on the ground that the proposed dissolution and subsequent denuding of the New Jersey company would make ridiculous the injunction, granted by the chancery court to the William B. Riker & Sons' Company and the Jaynes Drug Company, of Boston, more than a year ago, restraining the United Drug Company of New Jersey from marketing its "Rexall" and its other drug products, confectionery and cigars in the territories of New York, Brooklyn and Boston, in which the Riker-Jaynes interests are its acknowledged agents. The Riker interests obtained, early in April, a preliminary injunction restraining the holding of a special meeting by the United Drug Company of New Jersey's shareholders, for the purpose of authorizing the dissolution of that concern as recommended by its directors, and also restraining the proposed transfer of that company's assets and business to the United Drug Company of Massachusetts. This preliminary injunction was continued until, on May 2, Vice-Chancellor Emery decided to deny the Riker application for a permanent

Index page 328.

injunction to restrain the United Drug Company of New Jersey from proceeding with its contemplated dissolution.

Vice-Chancellor Emery stated in his opinion denying the application for a permanent injunction against dissolution of the New Jersey corporation that the majority of the shareholders of that company had the right to proceed with the dissolution, in accordance with the New Jersey statute on dissolutions, as it had not been shown by the Riker interests that the financial condition of the company, if reorganized as the United Drug Company of Massachusetts, would not be bettered by allowing the proposed dissolution and reorganization to proceed. The vice-chancellor granted, however, a second application made by the Riker interests for the granting of an injunction restraining the stockholders of the United Drug Company of New Jersey from fixing, at their meeting for dissolution purposes, terms and conditions upon which the assets of the dissolving company should be sold to the Massachusetts company. The vice-chancellor, however, gave permission to the Riker interests to appeal from his decision denying their application for a permanent injunction to restrain the United Drug Company from proceeding with its contemplated dissolution, and the Riker interests have taken such an appeal.

TO AMEND NATIONAL SERUM LAW.

Mann Bill Introduced Authorizing Surgeon General of the Public Health Service to Issue, Suspend and Revoke Licenses to Manufacturers of Viruses, Serums, Etc.

WASHINGTON, May 16.—Representative Mann, the minority leader in the House of Representatives, has offered a bill, H. R. 8,882, intended to amend the fourth section of the present congressional act to regulate the sale of viruses, serums, toxins and analogous products, approved July 1, 1902. The bill as drafted by Mr. Mann reads as follows:

That Section 4 of the act entitled "An act to regulate the sale of viruses, serums, toxins, and analogous products in the District of Columbia, to regulate interstate traffic in such articles, and for other purposes," approved July 1, 1902, be, and is hereby amended so as to read as follows:

"Sec. 4. That there shall be prepared from time to time by the Surgeon General of the Public Health and Marine Hospital Service of the Department of the Treasury shall from time to time promulgate, such rules as may be necessary to govern the issue, suspension and revocation of licenses for the maintenance of establishments for the propagation and preparation of viruses, serums, toxins, antitoxins, and analogous products applicable to the prevention and cure of diseases in man for sale in the District of Columbia, or to be sent, carried, or brought for sale from any state, territory, or the District of Columbia into any other state, territory, or the District of Columbia, or from the United States into any foreign country, or from any foreign country into the United States: *Provided,* That all licenses issued for the maintenance of establishments for the propagation and preparation in any foreign country of any virus, serum, toxin, antitoxin, or product aforesaid, for sale, barter, or exchange in the United States, shall be issued upon condition that the licentiates will permit the inspection of the establishments where said aricles are propagated and prepared, in accordance with Section 3 of this act: *Provided further,* That the actual cost, as determined by the Secretary of the Treasury, of the inspections necessary for granting the licenses to said establishments, whether in foreign countries or the United States, shall be a charge against said establishments, to be paid prior to the issuance of the license."

New Orleans College Commencement.

The eleventh annual commencement exercises of the New Orleans College of Pharmacy were celebrated in Tulane Theater in New Orleans on May 11. Degrees were conferred on the following:

R. V. Armstrong, Herman H. Bierhorst, Andrew H. Bowman, George V. Claren, jr.; Corrie C. Chapman, John R. Cooper, John F. Dixon, Juan Donestevez, Edward J. Feahney, Joseph J. Gerache, jr.; Max Graff, Olivier J. Herbert, Ashton R. Holloway, E. C. Kinder, Thomas I. K. Keoun, Lewis E. Koffskey, John B. Lavigne, jr.; A. Kent Lindsay, P. B. Manouvrier, Paul C. Mouton, Paulin J. Poche, C. E. Rielly, George A. Rojas, J. B. G. Sanarens, Paul M. Schertz, Douglas V. Stuart, Hunter M. Todd, Segundo Toyas, Clarence J. Wichser, Lurline A. Wilson, William M. Windham, Guy L. Leefe.

The honor graduates were A. Kent Lindsay, winner of the alumni medal; Thomas L. Cronan, winner of the faculty medal; and Edward J. Feahney, winner of the Louisiana Pharmaceutical Association medal. James W. Porch, president of the New Orleans Progressive Union, delivered the annual address to the graduates.

PHARMACOPOEIAL MEETINGS IN PHILADELPHIA.

Annual Meeting of the Board of Trustees—Report of the Subcommittee on Scope—Committeemen and Trustees Attend Intercollegiate Ball Game.

PHILADELPHIA, May 16.—The Board of Trustees of the United States Pharmacopœial Convention, Ninth Revision, had its annual meeting at the office of Joseph P. Remington, 1832 Pine street, a week or so ago, every member being present. The business on hand was disposed of promptly enough to permit time to enjoy a few social events. The principal business, all of which was of a routine character, had to do with the providing of funds for carrying on the work of revision. This work of revision is now in the hands of various subcommittees, and, according to reports received at the trustees' meeting, is progressing rapidly.

One of the most interesting reports received was that of the subcommittee on scope by Dr. S. Solis Cohen, which had practically completed its work and made practically its final report, and by Saturday next the executive committee of the convention will have received the full list of all drugs, chemicals and preparations to be admitted to the new Pharmacopœia. This committee presented a preparatory list six months ago of the preparations which all agreed should be admitted, and since then the other subcommittees have been working upon this. This second list, composed for the most part of articles over which there was some difference of opinion, will therefore be before the executive committee within a few days for final decision.

These subcommittee instalment reports are an idea of Chairman Remington, and it is believed that this innovation will greatly expedite the work of revision and publication. While no action was taken by the trustees, the approval of the method was general. The trustees completed their work this morning.

An auditing committee examined the accounts of the treasurer, Samuel L. Hilton, and secretary of the board, H. W. Whelpley, and found them correct.

The following is a summary of the receipts and expenditures for the fiscal year from May 1, 1910, to April 30, 1911:

RECEIPTS.

1910.		
May 23, 1910, to balance from treasurer, 1900-1910		$8,394.01
23 to April 30, 1911, sales English edition		6,188.02
23 to April 30, 1911, sales Spanish edition		1,169.35
23 to April 30, 1911, receipts from use of text		290.00
July 1, 1910, interest on deposits, American S. & T. Co.	$88.91	
Jan. 3, 1911, interest on deposits, American S. & T. Co.	83.02	
		171.93
Total receipts		$16,213.31

EXPENDITURES.

1910-11.		
Expense 1910 convention:		
Supplies	$79.70	
Printing	53.25	
General	15.73	
Stenographic report	375.38	
Clerical	198.00	
Abstract	345.17	
		$1,067.23
I. Revision:		
Clerical	$1,847.50	
Meetings	13.89	
Supplies	1,140.97	
Postage and telegraph	146.88	
Experts	52.60	
General	112.67	
		3,314.51
II. Publication and sales:		
English Edition	$1,952.56	
Spanish Edition	271.12	
General	9.00	
		2,232.68
III. Administration:		
Meetings	$330.10	
Clerical	666.00	
Supplies	154.65	
Postage and telegraph	67.50	
General	41.53	
		1,259.78
		$7,874.20
Cash on deposit American Security Co., to balance as shown by Treasurer Hilton's books and verified by the bank		8,339.11
		$16,213.31

Expenditures are first authorized by the board and the bills approved by the person under whose supervision the expense is

Index page 329.

incurred. All bills are sent to the secretary of the board to be audited. The secretary then issues a voucher check, which he signs and forwards to the chairman, J. H. Beal, who, in turn, signs and forwards the voucher check to the treasurer, who signs and mails it to the payee. The original bills, with notations, are preserved with the records of the secretary of the Board. The treasurer of the convention and the secretary of the board keep duplicate accounts of receipts and expenditures, as shown by the voucher checks.

After the session the Philadelphia members of the Committee of Revision entertained the trustees at a dinner at the Racquet Club. Professor Remington acted as toastmaster of the occasion, and every one present responded. This afternoon, the visitors attended the baseball game between the New York and Philadelphia Colleges of Pharmacy at Villa Nova. When Dr. Harvey W. Wiley and Dr. G. H. Simmons agreed that they could do finer work than one or two of the players, Professor Remington arranged for the former to go into the pitcher's box and Dr. Simmons to don the mask and mit of the catcher. Both the would-be baseball celebrities begged off, much to everyone's amusement. This evening the trustees attended the "baseball dinner" at Boothby's Hotel, where the local institution entertained the team of the New York College of Pharmacy.

The meeting of the Board of Trustees was attended by the following: J. H. Beal, Scio, Ohio, chairman; H. M. Whelpley, St. Louis, Mo., secretary; F. W. Meisner, La Porte, Ind.; William J. Schieffelin, New York; G. H. Simons, Chicago; Harvey W. Wiley, ex officio; Joseph P. Remington, ex officio.

PHILADELPHIANS WIN FROM NEW YORKS.

Return Game Won by Quakers by 13 to 6—Distinguished Company Witnesses Game.

Philadelphia, May 16.—In the presence of hundreds of enthusiastic alumni and students, representing both institutions, the baseball team of the Philadelphia College of Pharmacy on Friday, May 5, decisively defeated that of the New York College of Pharmacy. The game was played at Villa Nova and a special train conveyed the distinguished assemblage to the suburban station.

This was the second game this year between these teams, the first also going to Philadelphia in New York. Consequently the latter looked forward hopefully to turning the tables. But while there was not much difference in the hitting ability of the teams, the enthusiastic support given Philadelphia by the "rooters" seemed too much for the visiting team and their errors of commission were numerous. Philadelphia won by the score of 13 to 6.

In addition to prominent alumni, members of the respective colleges and a great many ladies, included in the audience were the members of the Board of Trustees of the Committee of Revision, U. S. P., and there were no more interested spectators than Dr. Harvey W. Wiley, president of the convention, and Dr. G. H. Simmons, of Chicago. In fact, discussion on the merits of some of the plays waxed so warm between these two that Professor Joseph P. Remington announced that he would have the government's food expert go into the pitcher's box while Dr. Simmons should get behind the bat. The spectators were in favor of this innovation, but the distinguished gentlemen "backed water" vigorously and begged off.

Keener, Hart, Hancock carried off the bulk of the honors for P. C. P. in the field and at the bat, while the star performers on the New York team were Cote and Nordorfer. Following the game, the members of the Board of Trustees, with members of the faculties, alumni and the teams, gathered at the baseball dinner at Boothby's Cafe. Later the jolly party attended the performance at one of the Chestnut street theatres. The principal feature of the game was the interest it aroused among the alumni and the students and the display of college spirit.

BROOKLYN PHARMACY GRADUATES.

Immense Audience Witnesses Conferring of Degrees on Ninety-seven Graduates and Seven Postgraduates—Eight Young Women Among the Graduates—Addressed by the Rev. Dr. Newell Dwight Hillis, Who Speaks of Burbankism and Chemotherapy.

THE crowd was so great at the twentieth annual graduating exercises of the Brooklyn College of Pharmacy, which took place at the Baptist Temple, Brooklyn, on Thursday evening, May 11, that the Rev. Dr. Newell Dwight Hillis, who was the orator of the evening, said in his opening remarks he was uncertain as to where he should deliver his address—on the outside of the building, from the steps, or inside from the platform. The Baptist Temple, at the corner of Third avenue and Schermerhorn street, is one of the two largest churches in the borough, accommodating 2,500, but it is safe to say that 1,000 additional relatives, friends and acquaintances of the graduates and members of the college found accommodation in the aisles and entrances, the line standing three or four deep back of what are generally known in theaters as the orchestra seats, while numbers lined the sidewalk.

The Temple presented a gala appearance, greatly in contrast with the grave sobriety which ordinarily characterizes it when religious services are held. The front of the balcony was decorated with the stars and stripes, large flags being crossed for ornamentation, and the front of the platform was a perfect floral display, made up of gifts for the graduates.

In the unavoidable absence of President Jacob H. Rehfuss, the exercises were presided over by First Vice-Prsident Clarence O. Douden, who awarded the prizes and appropriately addressed the outgoing class. After an invocation by the Rev. John Williams, rector of Calvary Church, Prof. William C. Anderson, dean of the college, described the conditions of graduation, and Prof. Percival Lohness, having read the list of graduates, he conferred the degree of Graduate in Pharmacy, according to the legal formula, upon the following list of candidates:

Graduates in Pharmacy.

Mario M. Abbene, Hyman Axelrod, Nathan Bachwitt, Adam S. Baczynski, Jacob Belkowitz, Theodore Blackman, Israel Bromberg, Samuel N. Burger, Joseph Bushel, Frank Carena, Michael Carlo, Carmino Cava, Walter C. Currey, Raymond De Angelis, Benny Escover, Abraham Feinstein, Samuel Feitelson, Jacob Feldman, Harry Fried, Abraham Friedman, Benjamin Friedman, Leon Friedman, Julius Geiger, Charles L. Gesell, jr., Nettie Giventer, Jacob W. Goldberg, Louis Goldberg, Nathaniel J. Goldberg, Jacob Greenberg, Max Goldsmith, Abraham Hoch, Maurice Horowitz, Joseph Itkind, Thomas G. Jaffe, Max Kalmanow, David Kaplan, Mordoochy Kimmel, Morris Klein, Alexander Krone, Sebastian Karp, Solomon Lautgr, Lemuel M. Lemelson, Ida Lesser, Joseph Lavitt, Hyman Levy, Morris Levy, Jennie Loeb, Abraham Lush, Harry Lessinger, William R. Markman, Samuel L. Mahl, Amelia L. Monaco, Guilio Marvello, Morris Moskowitz, Jacob Madoolman, Samuel Neham, Samuel Nirenblatt, Albert Ostroff, Harry Pachter, David Pickar, George M. Perry, Benedict P. Pelonsky, Olga Praisner, Benjamin Promisloff, Samuel Rabinowitz, Benjamin Rappaport, Lucelle Rein, Benjamin Robins, Nathan Rogin, Leonard Rose, Moe Rosenbaum, Louis Rothenberg, Philip Rothenberg, Morris Rothstein, Donato Rossi, Samuel Saletan, David Saltz, Mary Schenck, Charles Shaitless, David Sheftleman, Rose Shuloff, Benjamin Siegel, Boris Schwartzman, Louis Steinberg, Samuel Storch, Nathaniel Sternig, Samuel Strauss, Samuel Trager, Israel S. Turk, Frank Wallach, John Weinmann, jr.; Benjamin J. Weiner, Morris R. Willner, William Wolf, Alexander Zeiger, George Zuckerman and Harry Zwilling.

Doctors of Pharmacy.

The degree of Doctor of Pharmacy was conferred by Professor Anderson, the following successful members of the class being invested by him with the beautiful green, orange and red hood representing the doctorate degree of the Brooklyn College of Pharmacy. (It was remarked that none of the faculty or trustees of the college entitled to wear the hood and gown availed themselves of this privilege.):

Harold T. Cartwright, Henry M. Giesselman, jr.; Walter M. Hahn, Joseph R. Marino, Barnet Rosenhouse, Monroe H. Weil, Samuel Wolf.

The valedictory address was delivered by George M. Perry, and was well received by his fellow classmates and the vast gathering that packed the church.

As is customary the exercises were brightened with instrumental and vocal selections. Andrea Sarto, formerly of the

Index page 330.

Metropolitan Opera Company, rendered "Vulcan's Song" (Gounod); Miss Rose Bryant, "My Heart Is Weary" (Goring Thomas); Madame Maria Stoddard, polonaise from "Mignon" (Thomas); the College Quartette, "Madrigal," "Mikado" (Sullivan); Mr. Wells and Signor Sarto, "Excelsior" (Balfe); the quartette, sextette, "Lucia," quartette arrangement (Donizetti). The Forty-seventh Regiment Band, Louis Borjes, bandmaster, played selections from "Madame Sherry," the "Dollar Princess" and concluded with a march, "Our Favorite Regiment" (Hall).

In his address to the graduates, which was the principal oration of the evening, Dr. Hillis kept his audience closely interested, and in parts aroused laughter and cheers, such as the reverend gentleman is not greatly accustomed to hear, as, for instance, when he outvied Dr. Harvey W. Wiley, of pure food and drugs fame, in his references to the possible development of Luther Burbank's researches. Dr. Wiley, it will be recalled, told a gathering of visiting foreign chemists at an international meeting in New York that the farmers in the west had solved the problem of irrigation by planting Niobe onions in alternate rows with Bumpo potatoes, so that the onions would make the eyes of the potatoes water, and that the same farmers had learned how to cross honey bees with fireflies in order to make them work all night. Dr. Hillis said he hoped Burbank would succeed in uniting the milkweed with the strawberry, so that we might have strawberries and cream all the year round.

In more serious vein he paid tribute to the value to humanity of the researches conducted by chemists and pharmacists, instancing particularly Ehrlich's great discoveries in the pharmacology of dyestuffs He mentioned other instances of the wonderful advances which science had made, and predicted that chemists would in time discover a remedy for every disease.

The alumni prize of a microscope, awarded annually by the alumni association of the college, was presented by Dr. William H. Weygandt, president, to Mordoochy Kimmel, after which Professor Lohness, secretary of the faculty, read the senior and junior honor rolls.

The list of prizes and students to whom they were awarded are as follows:

Postgraduate gold medal, Samuel Wolf; first prize senior gold medal, Samuel Saletan; second prize senior silver medal, Israel Bromberg; third prize senior bronze medal, Samuel Feitelson; senior Anderson pharmacy medal, Jennie Loeb; senior alumni prize, microscope, Mordoochy Kimmel; junior prize, silver medal, George A. Roscoe.

TO INVESTIGATE EXPENDITURES UNDER FOOD AND DRUGS ACT

Work of the Remsen Referee Board to Be Studied—Testimony to Be Taken During Summer.

Washington, May 17.—The committee on expenditures in the Department of Agriculture, which has been directed by the Democratic majority of the House of Representatives to investigate the department, has determined to make a close inquiry into the work of the Remsen Referee Board of Consulting Chemists. Chairman Moss states that his committee thinks the administration of the food and drugs act one of the most important topics into which the committee should examine, and that in his judgment the investigation made by this same committee about eighteen months ago, at which time it looked into this same subject, was not conclusive, owing to a disposition on the part of those who were then in charge to overlook some of the chief points that have received criticism. The committee has had one session with representatives of the department, but has not yet called any witnesses with respect to the food and drugs act or the work of the Referee Board owing to the necessary absence of Mr. Moss himself from the city. Mr. Moss will shortly resume hearings and will then take up the question of food and drugs.

Mr. Lilly Returns After a Tour in the Levant.

Mr. and Mrs. J. K. Lilly have returned home to Indianapolis after a three months' tour of the Mediterranean. They sailed from New York on the steamship Cleveland the last week in January. They visited Spain, Portugal, Algiers and a number of

J. K. LILLY, Indianapolis,
Who has just returned from a tour through the Levant with Mrs. Lilly.

Italian ports. The tour included a trip up the Nile, stops at several important points on the eastern coast of the Mediterranean, a few days' stay at Constantinople and on the Greek coast. The trip was made entirely for pleasure and recreation. Mr. Lilly found time, however, to look into the opium market at Smyrna, which was the point of chief drug interest visited. A few days after his arrival the employees of Eli Lilly & Co. gave Mr. Lilly a dinner at the Claypool Hotel in celebration of his safe return.

AMERICAN THERAPEUTIC SOCIETY MEETS IN BOSTON.

Luncheon at the Massachusetts College of Pharmacy—Monument for Doctor Morton.

BOSTON, May 17.—About forty delegates of the American Therapeutic Society, which met in their twelfth annual convention in this city last week, were entertained by the Massachusetts College of Pharmacy Saturday afternoon. After the morning session at the Harvard Medical School they were brought down to the college, at the corner of St. Botolph and Garrison streets, where they were met by a committee consisting of President C. Herbert Packard, of the college, and E. H. La Pierre, professor of theoretical and applied pharmacy. The visitors were shown over the building and its equipment. Work of the students in all branches was exhibited, special attention being devoted to the chemical and pharmaceutical departments, and this received much praise. In the company was the president of the society, Dr. Harvey W. Wiley. Following the inspection of the college a dainty lunch was served. One of the suggestions made at the annual banquet of the society was the erection of a monument to the memory of Dr. William T. G. Morton as the discoverer of anæsthesia by ether. The doctor's son, Dr. William J. Morton, was in attendance at the convention. The sessions of the convention were held behind closed doors.

Index page 331.

BROOKLYN PHARMACISTS TAKE A FIRM STAND.

Demand That Legislative Measures Affecting Pharmacy Be First Approved by State Organization—Sale of Wood Alcohol Condemned—Move to Name the Spirit "Wood Naphtha"—Trying to Increase the Druggists' Commissions on Telephone Calls.

AT the meeting of the Kings County Pharmaceutical Society, held on Tuesday, May 9, a positive stand was taken against the introduction in the state legislature of bills affecting pharmacy, without such bills having received previous consideration by the State Pharmaceutical Association or other body of pharmacists representative of the several associations throughout the state. The matter came up in a discussion of the measure now pending in the legislature, known as the Turley bill, which seeks to make employers criminally responsible for the acts of apprentices or unlicensed employees filling prescriptions under their supervision. The provisions of the bill are set forth in full in another part of this issue. The apparent lack of knowledge displayed by members of the legislature regarding laws pertaining to the sale of drugs and medicines already on the statute books was brought out forcibly by the chairman of the legislative committee. After some further discussion a committee of three was appointed to draw up a memorial to the state legislature, this to be first submitted for approval to the New York State Pharmaceutical Association.

Another matter that attracted much attention was the prescribing, dispensing and sale of wood alcohol. It was pointed out by one member that all forms of wood alcohol were toxic in their nature, but nevertheless physicians continued to prescribe wood alcohol mixed with water as a body wash. The elimination of the word "alcohol" and substitution of the term "wood naphtha" was recommended. The use of wood alcohol by physicians in this country was attributed to a confusion of terms. In Great Britain methylated spirit is commonly prescribed and used in the preparation of compounds intended for external application, and the references in the literature being freely reproduced in American journals the confusion arose. Methylated spirit in Great Britain means a 5 percent. solution of wood naphtha in grain alcohol, while this preparation is comparatively unknown in the United States, methylated spirit being understood here to be wood alcohol, and so the use of this dangerously toxic fluid has grown and spread.

On account of the illness of President Rehfuss, the chair was occupied by First Vice-President Clarence O. Douden. The usual routine business was transacted in addition to the discussion of pharmacy matters mentioned. Secretary Andrew E. Hegeman recorded the minutes, and Treasurer Adrian Paradis reported the condition of the treasury, announcing that there was $13,950.38 to the credit of the college and $361.33 in the funds of the society.

Through Charles E. Heimerzheim, the efficient chairman of the committee on trade matters, the meeting was informed that some progress had been made in the work of inducing the telephone company to increase the rate of commission on telephone receipts. He also reported progress in propaganda work to increase the use of the National Formulary and U. S. P. preparations.

The American Druggists' Fire Insurance Company Prosperous.

At the quarterly meeting of the American Druggists' Fire Insurance Company, held at Cincinnati on April 28 and 29, it was decided to take up the insurance of dwellings and household property owned by druggists as well as stores. The reports for the quarter show an increase in business written over the corresponding three months of last year amounting to $535,203.54, the increase in premiums amounting to $5 333.

THE NEW YORK COUNTY PHARMACEUTICAL SOCIETY.

Oppose Use of Coal Tar Products in Headache Powders—Condemns Sherley Bill—To Investigate United Stores Association.

A REGULAR meeting of the New York County Pharmaceutical Society was held on Wednesday, May 3, at the Yorkville Casino, 210 East Eighty-sixth street, with President J. L. Lascoff presiding. The treasurer, Otto Raubenheimer, reported a fair balance on hand. Bruno R. Dauscha, chairman of the membership committee, reported nine members favorably, who were duly elected. Eight more members were proposed and reported to membership committee. J. A. Klein, chairman of the entertainment committee, gave a welcome to the members and guests. Thomas Latham, a member of the press committee, commented upon the relations of the newspaper press to the pharmaceutical profession and advised that pharmacists pay more attention to it. Following the reading of an interview with Dr. Wiley, chemist of the agricultural department, Washington, in a newspaper, in which he commented on the people drugging themselves with headache powders, Mr. Lascoff suggested that the society take up the subject and devise a general formula, eliminating the coal tar products from headache powders. The members were requested to present formulas, and the fact was brought out that many do not use the coal tar products at all, while others use them in very small quantities. Otto Raubenheimer stated that he used a headache powder without the coal tar products in it at all, and knew of good results from it. A committee was appointed by the chairman to report on a general formula with coal tar products eliminated. Several members stated that they knew physicians who were willing to lecture before the society, and one said that a veterinary surgeon had offered to read a paper. Alexander Gardner, of Brooklyn, remarked that it would be a good thing for the members to be acquainted a little with veterinary medicine. Mr. Lascoff asked all members to co-operate in every possible way with the State Association. A representative of a bond concern said that he would reduce the bond for alcohol license from ten to five dollars if he secured the co-operation of all that took out the license.

B. Koplowitz suggested that the society pay more attention to the relations of the pharmacist and physician, the pharmacist and his brother pharmacist, and the pharmacist and the public, the most important one of which is the relation between the physician and pharmacist. George H. Hitchcock, commenting on this, said that there was a growing friendship between the physician and pharmacist, and he hoped in the near future to have a conference of physicians and pharmacists, which would establish still better relations. There were about thirty members at the meeting, which was called at 11 p. m., and adjourned about 3 o'clock in the morning. The interest that the members took in the discussion was very keen.

Another meeting was held in the same place on Wednesday, May 17. The meeting was called to order at 3 o'clock in the afternoon by the president, with about thirty members present. Otto Raubenheimer and Thomas Latham and many other prominent members were absent on account of some of them being at the conference held that day and some being in Baltimore. Mr. Lascoff read a letter from the Sheffield Farms-Slawson-Decker Company, which was in answer to a query by the chairman as to the treatment of the retail drug trade, particularly as to selling the products outside the profession. This question was referred to the grievance committee. The question of headache powders came up again, and a lively discussion on this subject ensued.

Felix Berkman sent in his resignation as recording secretary on account of his time being occupied. A vote of thanks by the society was extended to him for his good work. A copy of the new Sherley bill was presented by President Lascoff and read by Fred Newbery. The members paid close attention to its con-

Index page 332.

tents, and a lively discussion on this subject ensued, and a motion was referred to the legislative committee with instructions that they co-operate with the legislative committees of the other societies.

B. Koplowitz called attention to the method of the United Stores Association, a newly organized corporation, that is promising dividends to the public, and which has already approached some druggists with the suggestion that they co-operate with them. A motion was adopted to appoint delegates in the different parts of the city, who should report to the society on unethical conduct of druggists. Another motion was made that a committee be appointed to report to the society on all druggists that give out souvenirs to their customers and to inquire into the methods of the United Stores Association. The meeting was then adjourned at 6 o'clock.

Manhattan Association to Continue as Ethical Organization.

Although opposed by a few members on the ground that the organization had outlived its usefulness and was devoid of any aim or purpose for the future, the majority of the charter members of the Manhattan Pharmaceutical Association voted at a meeting, held in the New York College of Pharmacy last Monday evening, to continue the life of the association and to make its principal purpose hereafter the dissemination of strictly "ethical" and professional ideas among its members. An alliance and working agreement with the physicians of the city, even closer than that which has existed in the last three years, as a result of the efforts of the association, was proposed as among the most desired objects of the organization from this time on. In order to encourage more pharmacists in New York City to participate in the benefits which the association is to offer hereafter, it was decided to lower the membership dues from the present $5 rate to a $2 a year basis. The meeting night also was changed from the third Monday in every month to the third Friday of each month, except the summer months of June, July, August and September, when meetings will be suspended. The next regular monthly meeting will therefore be held on October 20. It was voted to leave the reserve fund of $1,200 in the bank in which it is now deposited to the credit of the association.

Charles H. Lowe remains president, Bruno R. Dauscha secretary and George H. Hitchcock treasurer of the association.

New Jersey Pharmaceutical Association.

The forty-first annual meeting of the New Jersey Pharmaceutical Association will be held at the Hotel Brunswick. Asbury Park, June 13, 14, 15 and 16. A special rate will be made to guests of $3 per day without bath, or $4 per day with bath. The Traveling Men's Auxiliary will provide entertainment at the hotel on Thursday evening, June 15. There will also be a bowling match for the ladies and an automobile ride for all the members and visitors over the Rumson road. The legislative committee have drafted a new pharmacy act, including a prerequisite clause, and copies of this have been mailed to every pharmacist in the state. The act will be discussed at length, and all having modifications to propose are urged to attend and discuss the measure. This will be the special topic for discussion on the morning of June 19. All pharmacists, whether members or not, are cordially invited to attend.

The International Exposition at Antwerp.

An international exposition of foods, wines, liquors and pharmaceutical, medical and sanitary appliances and preparations will be held in Antwerp during the months of September and October.

Obituary.

JOHN K. WILLIAMS.

The death of John Kirby Williams, which occurred at his home in Hartford, Conn., on Tuesday, April 18, will be a distinct loss to the Connecticut Pharmaceutical Association and the druggists of the state generally, for he was a faithful watchdog in the legislature over pharmacy measures and as he knew personally nearly every member of the legislature he was able in an unusually successful degree to advance bills that were sanctioned by the state association and retard or sidetrack others that had not received the approval of the legislative committee, of which he had for many years been the efficient chairman.

Captain Williams, as he was familiarly known, was born in Cromwell, Conn., September 18, 1837, and was thus in the seventy-fourth year of his age at the time of his death. When he was fifteen years old he moved to Hartford and took up the study of the drug business in the store of Lee, Butler & Co., now the Sisson Drug Company. During the war he aided in raising a company, and went to the front as first lieutenant, was promoted to the captaincy, and served until the regiment returned home. He also served as captain of the city guard, and later as adjutant of the First Regiment, Connecticut National Guard. Returning from the war he again entered the drug business. Of late years he had conducted a pharmacy at the corner of Church and Main streets. A pharmacist of the old school, he held steadily to the traditions of an earlier generation, and believed in and consistently followed out the practice of home manufacture of galenicals. He was a man who believed in maintaining the best traditions of the craft, and he preserved a dignity of bearing in his transactions with customers which often lost him a sale. In his relations with the patrons of his store he insisted upon being recognized as a professional man, and they had to take the preparations in the way he put them up or not at all.

Captain Williams was exceedingly active in the affairs of the community, serving as alderman for one term and for five terms as a member of the board of school visitors. In fact, as a hobby, outside of his favorite pharmaceutical pursuits, the improvement of the evening and vacation schools of Hartford absorbed his whole attention of late years. He is survived by two children, Henry White Williams, of Paris, France, and Clara Louise Williams, of Hartford.

SAMUEL W. RICHARDSON.

Samuel W. Richardson, pharmacist at the United States Marine Hospital at Chelsea, died May 10 after an illness of several months. He had been in the United States Marine Hospital Service for thirty years, and had seen service in three yellow fever epidemics in New Orleans. During the Spanish war he was in charge of detention camps in various places in the south. Mr. Richardson was born in Rochester, N. Y., April 19, 1850, and attended for a time the university of Notre Dame at South Bend, Ind. At the age of seventeen he enlisted in the United States army, and after fourteen years was transferred to the medical department. He was a member of the American Pharmaceutical Association, was high in masonry, and held membership in several patriotic societies. He was in charge of the service exhibit at the Louisiana Exposition in St. Louis, where he met many pharmacists.

HENRY H. STAFFORD.

Henry H. Stafford, founder of the Stafford Drug Company, of Marquette, Mich., died at Newton, Mass., April 26, aged seventy-eight years. In 1850 he entered the drug business with Joseph Kidder, of Boston, going to Michigan in 1856, where he opened the business now conducted by the Stafford Drug Com-

Index page 333.

pany at Marquette in 1859, and retired from active business several years ago. He was one of the best known druggists of his day.

DR. RICHARD SAPPINGTON.

The Baltimore drug trade is mourning the loss on May 14 of one of the most interesting and picturesque figures in it in the person of Dr. Richard Sappington, who, although he really combined the professions of physician and pharmacist, nevertheless managed to maintain a dignified standing in both. He held the distinction of being not only the oldest living druggist, but of being the oldest one engaged in the practical exercise of his profession. Dr. Sappington was born at Darlington, Harford County, Md., in 1827. His grandfather, after whom he was named, served as surgeon in the Continental Army during the Revolutionary War. Young Richard received his early education at the Darlington Academy, and in March, 1851, was graduated in medicine from the University of Maryland. For thirty-five years he carried on the drug business on Gay street, between High and Fourth streets, combined with an office practice. Fourteen years ago the store was removed to the present location at Gay and Lexington streets.

JOHN T. BOND.

John T. Bond died at his home in Tamaqua, Pa., on May 16, at the age of seventy. At the age of fourteen he entered the Robinson drug store in Tamaqua, enlisted in the One Hundred and Twenty-ninth Regiment of Pennsylvania Volunteers at the outbreak of the civil war, and served throughout the war as hospital steward. He returned to Tamaqua at the close of the war, and entered the store of E. J. Fry, which he later bought in partnership with Edward Shindel, whose interest he eventually purchased. He is survived by a widow, four children and four grandchildren.

DEATHS.

GILSON.—In Portland, Me., on Monday, May 8, Clinton Gilson, aged forty-three years.

HAYES.—In Philadelphia, Pa., on Friday, May 12, James Franklin Hayes, aged sixty years.

HORNUNG.—In Bleufeldt, near Wurttemberg, Germany, aged forty-two years.

KIEDASCH.—In Keokuk, Ia., on Wednesday, May 10, J. F. Kiedasch, aged seventy-three years.

RICHARDSON.—In Chelsea, Mass., on Thursday, May 11, Samuel W. Richardson, aged sixty-one years.

VARS.—In Niantic, R. I., on Tuesday, May 9, aged sixty years.

Registered in New Jersey.

At the April examinations of the New Jersey Board of Pharmacy the following applicants were successful, and have been licensed as registered pharmacists:

R. E. V. Angresius, Annibale Berardinelli, P. D. Bloom, J. J. Cassidy, V. Cataldi, J. B. Grossman, W. A. Lenrow, M. Starr, J. Weisberger, Newark; H. L. Debus, C. W. Dunn, E. Feldman, Helen Glucksmann, W. J. Jordan, J. Kessler, W. H. Moessner, F. E. Schwarz, Mathew Weber, Jersey City; E. Cataldi, Orange; Elizabeth M. Holmes, Trenton; A. T. Huffman, Millville; W. H. Legg, B. R. MacPhail, Paterson; A. W. Pettit, Merchantville; G. E. Stevens, Somerville; C. A. Winter, Hoboken; C. C. Christensen; A. Diedrich, J. W. Goldberg, Elvira Kalkbrenner, M. L. Kobelin, Jennie Loeb, G. M. Perry, S. Saletan, M. R. Willner, William Wolf, Brooklyn, N. Y.; J. Cohen, R. Filice, M. Fried, M. J. Fried, J. Morgulis, S. Neiman, S. Stchukin, H. Vogel, New York; Hilda M. Dawson, Boston; J. Goldberg, W. N. Pratt, I. Rovner, Philadelphia.

Licenses as registered assistants were issued to the following:

I. Goldberg, L. Horwitz, A. V. Palumbo, M. Rubin, M. J. Weiss, Newark; D. F. Bentley, jr., Camden; G. W. Dickie, Morristown; S. Engelman, Elizabeth; G. J. Evans, Ocean Grove; J. W. Hankinson, Maplewood; J. A. Jaffe, Jersey City; E. J. Morris, Trenton; E. H. Prickitt, L. Southgate, Burlington; C. H. Stubler, Roselle Park; H. E. Weiss, Gloucester City; John Waskiewiez, Bloomfield; C. E. Gault, McComb, Ohio.

The next meeting of the board for examinations will be held in Trenton on Thursday and Friday, July 20 and 21. Applications should be made to Henry A. Jorden, secretary, New Jersey Board of Pharmacy, 56 East Commerce street, Bridgeton, N. J.

Greater New York.

John Miller has opened a new store at 1648 Myrtle avenue, Brooklyn.

E. C. Osborn has succeeded F. O. Collins in the store at 131 Third avenue.

N. R. Hirsch has succeeded Louis Jacobson at Seventh avenue and 118th street.

William Schulkin has opened a new store at Amsterdam avenue and 174th street.

A. F. Russell & Co. have opened a store in Tuckahoe, N. Y., formerly conducted by John F. Helmke.

Eckert & Schwaid have succeeded M. Pauells in the store at Columbus avenue and Seventy-seventh street.

A. F. Russell & Co. have purchased the retail drug business hitherto conducted by the estate of J. F. Helmecke in Tuckahoe, N. Y.

Ernest C. Higgins, of Hartford, Conn., has been elected a non-resident member of the Drug and Chemical Club of New York.

Thomas J. Brannigan is the successor to the estate of J. L. Brannigan as proprietor of the store at 161 Amsterdam avenue.

Gustave Zenner, representative of Eli Lilly & Co., in the Scranton, Pa., territory, visited numerous friends in Brooklyn last week.

M. M. Diaz, of Tampa, Fla., made a brief visit to the New York wholesale drug trade last week, prior to sailing for Europe on a vacation trip.

Boericke & Runyon, who hitherto conducted a pharmacy at 11 West Forty-second street, have moved their business to 14 Thirty-eighth street, near Fifth avenue.

Lord & Ely have wound up their business at 126 West Thirty-sixth street, near Sixth avenue, and retired from the retail drug field, having effected a voluntary dissolution of their partnership.

Louis S. Levy, editor of The American Perfumer, sailed for Bremen on the steamship George Washington on May 4, for his annual visit to the flower region of France and the synthetic factories of Switzerland.

M. O'Reilly, of the Owl Drug Company, of Kansas City, Mo., returned last week from a trip to Europe, and made the rounds of the New York manufacturing and wholesale drug trade before starting home.

Charles A. O'Connor & Co. has succeeded L. E. Michel at Columbus avenue and Ninety-fourth street. Mr. Michel has bought the business of E. G. Goetting, hitherto conducted in the store at Amsterdam avenue and 100th street.

E. H. Lubbers, of the Bauer Chemical Company, left last week for a ten weeks' trip through the northwest. He will be accompanied by Mrs. Lubbers, and will make a leisurely journey, taking in points of scenic interest along the route.

At the May meeting of the board of trustees of the College of Pharmacy of the City of New York the following applicants were elected to membership: Oscar P. Kimmel, H. Paul Weber, Adrian Fritz, Otto Raubenheimer, Peter Diamond, and Frank La Scalea.

D. E. Austin, of Thomas Leeming & Co., returned on May 6 from a two months' stay abroad, most of which was spent in southern France. Both he and Mrs. Austin, who accompanied him, found much to delight and entertain them in the old towns, such as Avignon, which still retain a touch of medievalism, in delightful contrast to the hustling spirit of America.

The members of the Bayonne, N. J., Druggists' Association enjoyed a beefsteak dinner last month. President Oscar Dittmar presided and those who participated in the feast included Nicholas Cadmus, L. Barber, G. W. Lockwood, A. Watman, J. Steiner, William Cole, J. Danzis, Edward Eckye, B. Ruderman, H. Olkin, H. Balinky, Morris Kaner, I. Marshak, M. Teplow, Harry Halper, George Burchell, Frank Lestrange and Max

Index page 334.

Strauss. The association has been in existence ten years. The present officers are: Oscar Dittmar, president; J. Danzis, secretary, and L. Barber, treasurer.

Benjamin T. Van Alen, who was connected with the New York agency for C. F. Boehringer & Soehne prior to the abandonment of this agency and the taking over of the same by Merck & Co., with which latter house he has since been associated, has just resigned his position as traveling representative of Merck & Co. to accept the position of eastern traveling representative for the Hoffmann-Le Roche Chemical Works.

Dr. F. M. Turner, of the Vanadium Chemical Company, of Pittsburgh, paid a flying visit to New York recently with a view to perfecting some of the details of his laboratory equipment. The products of this company, while they have hardly been placed on the market, have met with most flattering success, and as soon as his campaign of advertising is begun the drug trade will know a good deal more about vanadium and its uses in medicine.

Arthur J. Heinemann, who until recently conducted a pharmacy under the name of A. J. Heinemann & Co., at 83 Wall street, has become associated with the store formerly conducted by the late M. Rafter, at Lexington avenue and Twenty-seventh street, with which Mr. Rascher, a former clerk for Mr. Rafter, is also connected. Mr. Heinemann is a prominent member of the Retail Druggists' Bowling Club of New York and a member of the "Hadwick" Club. Mr. Rascher was associated with the Haas pharmacy, at Fourth avenue and Twenty-first street, before becoming connected with the Rafter business, which, until two years ago, was located at Fourth avenue and Twenty-fifth street.

New York State Association Meeting, June 20.

As previously announced, this year's meeting of the New York State Pharmaceutical Association will take place at Alexandria Bay, Thousand Islands, with headquarters at the Thousand Islands Hotel. The railroads have granted a reduced rate of a fare and three-fifths, provided 100 are in attendance and deliver certificates to the special agent. Tickets may be purchased as early as June 16, and not later than June 21. A regular one way first class ticket must be purchased to the place of meeting, and a certificate obtained at the time of purchase.

New York German Apothecaries' Society.

At the regular meeting of this society, which was held on the evening of May 4, Emile Roller introduced a discussion regarding several dispensing problems. Otto Raubenheimer explained the methods being followed in the revision of the Pharmacopœia. Dr. Felix von Oefele delivered an address on the proper temperature at which specific gravity should be taken, recommending 40 C. as correct. The members arose in honor of the memory of the late B. G. Amend, one of the oldest members of the association, whose death was announced by the president. The check which had been sent to his family on account of Mr. Amend's membership in the mortuary fund had been returned by the family, with the request that it be added to the reserve fund.

New York Lilly Bowlers Defeat Philadelphia Lillys.

In a closely contested and spirited set of games, held in Atlantic City on May 6, which constituted the third and last of a tournament series between the bowling teams representing the New York and Philadelphia branches of Eli Lilly & Co., the New York bowlers were the victors. The New York team now holds the tournament trophy cup for this year's contest, having also won the second set of games, held in New York City two months ago. The Philadelphia team, however, captured first honors in the initial set of games between the two teams, which were rolled in Philadelphia last fall.

A WHIRLWIND CAMPAIGN FOR MEMBERS FOR PENNSYLVANIA ASSOCIATION.

Committees Calling in Automobiles—Summer Social Season Opens—Country at the College—W. O. N A. R. D., of Wilmington and Philadelphia, to Have Joint Outing.

PHILADELPHIA, May 17.—Members of the Pennsylvania Pharmaceutical Association in this city are carrying on a most active campaign with a view to bring up the number of applications to the 500 mark between this and the annual meeting, June 20, 21 and 22 next, at Bedford Springs. With that end in view, parties have been scouring the city recently, calling upon pharmacists and their clerks and talking state association issues. The work is in charge of J. H. Barlow, the representative of the Philadelphia Association of Retail Druggists, and has been turning out most successfully. Members owning automobiles are going along with their machines and in some instances short runs have been made into the adjoining country. A party made up of Charles Rehfuss, William A. Carpenter and Charles A. Wolf, in the latter's car, yesterday secured seven applications. Mr. Barlow is sending out letters to prominent members throughout the state, asking them to co-operate and furnish lists of prospective members in their neighborhoods. Chairman William E. Lee, of the membership committee, urges that these members give at least one day to this work before the June meeting.

Social Events Numerous.

Social doings in the trade continue to play an important part and the coming summer promises to be an important one in that respect. Last evening the Druco Club, composed of members of the Philadelphia Wholesale Drug Co., held its first social session at the Drug Club, and in addition to enjoying the club's amusement facilities, witnessed an excellent vaudeville entertainment arranged by C. V. Mangan and Otto Kraus. It was a matter of regret that the president and general manager, Frank R. Rohrman, was absent on a business trip in the West and was unable to enjoy the meeting. A telegram was read from him.

A Country Dance.

On Friday evening of this week, Chapter No. 6, W. O. N. A. R. D., will entertain its members and friends at a country dance at the Philadelphia College of Pharmacy and a large turnout is expected. On June 13 the chapter will co-operate with the members of the Wilmington, Del., chapter in an excursion on the Delaware River. The latter organization will journey to Philadelphia, arriving about 5 p. m. Here they will be met by the ladies of the local chapter with their friends and families and the Delawareans will be escorted back to Wilmington. The Philadelphians will return with the boat about 11 p. m. There will be music, dancing and refreshments on board, and a big turnout of the trade is anticipated. There will be no more meetings of the Philadelphia chapter until October.

A Bowling Dinner.

The members of the eight teams comprising the Philadelphia Wholesale Drug Bowling League will participate in a banquet at the Drug Club on the evening of June 23. A business meeting will be held later, at which officers for the ensuing year will be elected and the trophies to the winners in this year's tournament will be awarded.

W. O. N. A. R. D. Picnic.

Another important social event scheduled will be the annual picnic of the trade, in the arrangements for which Chapter No. 6, W. O. N. A. R. D., the Philadelphia Association of Retail Druggists and the Drug Club will co-operate. It will be held early in June at the Glenolden Farms of the H. K. Mulford Co., and every effort will be made to surpass the success of last year when the outing was held at the same place. A series of athletic sports for men, women and children and a baseball game between the P. A. R. D. and the Drug Club teams will be a feature of the day's programme.

Index page 335.

PLANNING FOR ILLINOIS STATE ASSOCIATION MEETING.

Elaborate Arrangements for Entertainment at Rock Island on June 6 to 8—Two Hundred Prizes—Chicago Chapter W. O. N. A. R. D.

CHICAGO, May 17.—Great preparations are being made for the annual meeting of the Illinois Pharmaceutical Association at Rock Island, June 6, 7 and 8. This will be an important meeting, both on account of business to be considered and elaborate arrangements for entertainment. It is proposed that business and pleasure shall not clash. A ball game, dance, card party, Mississippi River trip and automobile ride are some of the pleasurable entertainment features awaiting the delegates and their ladies. All kinds of contests will also be in order, with 200 valuable prizes as an incentive. Advance reservations for hotel room indicate a recordbreaking attendance.

W. O. N. A, R. D. Entertained.

The monthly meeting of the Chicago Chapter of the W. O. N. A. R. D. was held in the Red Room of the LaSalle Hotel, Tuesday, May 9. After a fine luncheon there was an excellent program of musical and dramatic numbers. Nearly 150 of the ladies were present.

Arrhenius in Chicago.

Dr. Svanté Arrhenius, the distinguished professor of chemistry, in the University of Stockholm, and a director of the Nobel Institute, was awarded the first Willard Gibbs gold medal, the evening of May 11. The medal was awarded following a reception and banquet in his honor in the Gold Room of the Congress Hotel. Prof. Alexander Smith, president of the American Chemical Society, made the presentation speech on behalf of the Chicago section, and Dr. Arrhenius himself gave the Willard Gibbs address, with Electrolytic Dissociation for his topic. Other speakers were President Harry Pratt Judson, of the University of Chicago, and S. T. Mather, chairman of the Chicago section of the American Chemical Society.

CHICAGO NEWS NOTES.

A. Schapmann, of 1765 Sheffield avenue, has sold out to Theresa Ramm.

M. A. Serretella has succeeded M. A. Severing at 960 West Harrison street.

George V. Haering has bought a place on the West Side which will be his home from now on.

Michael Cooper is the new proprietor of the Stubenruch Pharmacy at 2101 West Division street.

M. M. Gray & Co., publishers of pharmaceutical works, have recently moved to 4151 Gladys avenue.

The C. V. D. A. will hold their annual meeting, following a luncheon at the Union restaurant, May 18.

Samuel Fox, formerly with Wright & Lawrence, has bought a store, at 2802 West North avenue, from C. J. Powell.

Charles Matthews, Chicago manager of Sharp & Dohme, has been visiting a number of the Atlantic and Gulf coast cities.

It is reported that Best & Russell Company have bought out the cigar business in all the Buck & Rayner drug stores in Chicago.

Fritz Lueder, of Peoria, Ill., was recently appointed a member of the advisory board of the University of Illinois School of Pharmacy.

The Illinois Pharmacy, J. M. Dodge, proprietor, has been moved from Halsted and Washington streets to 3109 North Halsted street.

Joseph J. Zak, well known in C. R. D. A. circles, has been confined to the Norwegian Lutheran-Tabitha Hospital some time on account of an operation for appendicitis.

Philip J. Forbrich has undertaken to be state agent for the Tampa-Cuba Cigar Company, a co-operative concern in which many druggists all over the country are interested.

Tuesday night, May 9, at the LaSalle Hotel, 120 Rexall agents from all over Illinois met and formed a state club under the direction of Field Superintendent Thomas V. Wooten.

James Stevenson, of Robert Stevenson & Co., finds that all the repairs are not on his automobile. Recently Mr. Stevenson broke his wrist while cranking up. He is getting along as well as possible.

F. E. Stolze, of 3456 North Robey street, has a thirty acre fruit farm in Florida. He has just returned from a two months' visit to the farm and contemplates moving to Florida permanently.

Homer L. Greist was elected chairman for Cook County, Illinois, when the state committees were voted on at the April meeting of the executive board of the National Association of Pharmacologists.

The May meeting of the C. R. D. A. executive board was held Tuesday, May 9, in the office of the association. President Hoelzer's quarterly report was taken up and several of its recommendations considered and favorably passed upon.

Charles Edwards, cashier of the drug firm of M. A. Staley Company, Foster and Milwaukee avenues, was found in the street in a semi-stupor the night of May 13. The police think he was drugged and then robbed of $300 belonging to his firm.

The South Park Commissioners are the purchasers of a Walrus soda fountain of the iceless type, which is being installed in the beautiful Refectory Building at Washington Park. The fountain is entirely of marble, 55 feet 3 inches long, and built on lines to meet the requirements of the most rapid dispensing.

A big crowd turned out for the first games of the season in the Chicago Druggists' Baseball League, May 4. The Social Drug Club team was defeated by the Bromo-Seltzers 14 to 13. The John Drews, last year's champions, were defeated by the Tom Keenes; score, 15 to 8.

DRUG FIRE IN CHICAGO.

Many Firemen Overcome—Mayr's Store Gutted.

Chicago, May 12.—A spectacular fire in the Loop on the afternoon of May 8 completely gutted the drug store of George H. Mayr, at the corner of La Salle and Washington streets and directly opposite the new City Hall. There was little fire, but much smoke and fumes from the chemicals in Mayr's place. Forty-three firemen were overcome by the smoke and one or two severely hurt by falling into the basement, but all will recover. The AMERICAN DRUGGIST correspondent visited the place two days after the fire and found ruin and confusion everywhere. The soda fountain was intact, but the ceiling was broken, the floor partly fallen through, and practically all the stock destroyed or badly damaged by fire, smoke or water. An assistant informed your correspondent that the stock was valued at close to $7,000 and insured for only $2,500. They had just gotten in a new stock of suspensories worth $1,500, as they do a wholesale business in that line. The loss will be practically total. Insurance adjustment will be made within a few days, then some needed changes and the necessary repairs, and restocking will be rushed through. It is thought that business can be resumed by the middle of June.

Moore's Sheet Soap.

Moore's sheet soap consists of sheets of paper saturated with a special preparation made from Mexican soap root. Each sheet suffices to wash the hands, and 50 of the sheets are made up into a neat booklet, with flexible covers, suitable for the vest pocket. Just now, at the beginning of the picnic and traveling season, druggists will find these booklets sell well. They can be ordered through jobbers generally or from the Moore Brothers Company, New York.

Index page 336.

THE DRUG AND CHEMICAL MARKET

The prices quoted in this report are those current in the wholesale market, and higher prices are paid for retail lots. The quality of goods frequently necessitates a wide range of prices.

Condition of Trade.

NEW YORK, May 20, 1911.

IMPORTANT features in the market for drugs and chemicals have been lacking during the interval since our last report, though the general market is steady in tone and firmer if anything, the majority of the fluctuations in prices being in seller's favor, and in one or two instances values show a distinctly upward tendency. Most interest seems to center around ergot. The spot supply is small, and it is expected that prices will advance before the new crop is available. Only a routine demand is experienced for opium, but holders maintain firm views regarding values and current quotations show a fractional advance over the range previously reported. Continued firmness is noted in vanilla beans, which are in active seasonable demand. There appears to be a revival of interest in kola nuts, and with the increased demand prices have advanced. Among the Messina essences oil of lemon is a trifle irregular, but prices are generally well maintained; other essential oils are conspicuously firm, except for peppermint, which has eased off a trifle in the interval. Recent arrivals of codliver oil and the customary seasonable dullness have disposed dealers to offer more freely, and supplies are now available at a lower quotation than was named in the preceding report. Menthol has developed increased activity and quotations are higher, with little offering at the advanced range in view of conditions at primary sources. As noted above, the advantage so far as values are concerned yet appears in favor of the selling interests, and the number of changes toward a lower range of values have been comparatively few, as will be perceived by the tabulated list of advances and declines printed below:

HIGHER.	LOWER.
Opium,	Jalap.
Menthol,	Oil of cedar leaf,
Ergot,	Oil of peppermint,
Balsam copaiba, Para,	Codliver oil,
Kola nuts,	Manna, small flake,
Ipecac, Carthagena,	Lycopodium,
Oil of bergamot,	Cottonroot bark,
Vanilla beans,	Black haw root bark,
Tonka beans,	Angostura bark,
Golden seal root,	Cacao butter,
Kava kava root,	Fennel seed,
Saffron, American,	Brazil wax,
Celery seed,	Bay rum,
Strophantus seed Hispidus,	Oil of turpentine.
Coriander seed,	
Quince seed,	
Poppy seed, Dutch,	
Chiretta root,	
Sarsaparilla, Mexican,	
Peppermint herb,	
Beeswax,	
Ceresin,	
Gum chicle,	
Gum olibanum,	
Gambier.	

Drugs.

Arnica flowers are selling quite freely from the hands of jobbers and values appear well sustained at the range of 10½ to 11c, sales of single bales being reported at the inside figure.

Balsams.—New features of interest are lacking in this department. Para copaiba has gained in strength during the interval, owing to scarcity, and only limited quantities are available at the higher figure of 65c recently established; South American continues in moderate jobbing inquiry only and values are easier, with 44c now named inside. Canadian fir is jobbing quite freely and values are sustained at the previous range of $4.15 to $4.25.

Barks.—Cottonroot has come to hand more freely since our last, and demand being light holders are easier in their views at a decline to 20 to 22c. Angostura is firmer in consequence of spot and the inside quotation has been advanced to 20c. Prickly ash of good quality is offered in some quarters at 27c, though 28c is generally named. Black Haw is easier and quotations have been reduced to 16 to 17c, as to grade and quantity. Cascara has sold in a limited jobbing way since our last at 9c. Tonga continues scarce and values are fairly maintained at the range of 40 to 45c, as to quality and quantity.

Bay rum has come to hand in fair quantity since our last, and values are easier to the extent that $1.65 can be done on round lots.

Blue malva flowers have been inquired for and sales reported in a jobbing way were at 23c.

Cacao butter offers more freely and bulk is easier, being generally obtainable at 34c.

Codliver oil, Norwegian, is slow of sale and the market is easier with offerings at $37.50 to $40, as to brand and quality.

Ergot continues in upward tendency both here and in Europe. On spot supplies are limited and advices from abroad are of a tenor to harden the views of holders. Cables from Hamburg quoted $1.07 for Russian and $1.15 for Spanish, with only limited quantities offering. Sales on spot were reported at $1.15 to $1.20.

Juniper berries are in better supply and easy in price, the revised range of values being 2½ to 3c, as to quality and quantity.

Kola nuts are in improved inquiry, and the tone of the market continues firm, sales being reported at a further advance to 10 to 10½c, and at the close the principal holders declined to shade 12c.

Manna, small flake, is in better supply and offers more freely at a reduction to 61 to 62c; sorts are in depleted stock, and values are firmer at the quoted range of 52 to 55c.

Menthol has fluctuated within narrow limits since our last, but the tendency of values is upward under the influence of continued firmness abroad, and while a limited quantity is available at $4.65 the general range of quotations shows an advance to $4.75 to $4.80.

Opium has sold rather indifferently during the interval, few buyers evincing any disposition to offer in excess of jobbing quantities. Notwithstanding the limited inquiry the principal holders maintain firm views, and prices were, indeed, fractionally advanced during the week, making the range $5.70 to $5.75 for cases, $5.75 to $5.80 for broken packages; powdered is unchanged at $6.60 to $6.70.

Quinine attracts no attention whatever, speculation in the article being dead apparently beyond hope of recovery. Manufacturers still quote on the basis of 14c for bulk in 100 ounce tins.

Saffron, American, has recovered some of its lost tone, and was difficult to purchase in a jobbing way at 25c.

Tonka beans are moving into improved position, the available spot supply being light and an advance has already been named to $4.25 to $4.50 for Angostura.

Vanilla beans are in good seasonable demand, and the tone of the market is firm for all descriptions. A large quantity of

Index page 337.

cut Mexican was lost in the wreck of the steamship Merida, which was sunk on the 12th inst. Prices on Mexican cut have advanced in this market and $3.75 to $5 is now named; Bourbon are firm, with the inside figure advanced to $3.75 and $4.50 named in instances.

Wax, bees, is firmer under the influence of increased demand and diminishing spot supplies; quotations for ordinary pure show an advance to 32½ to 33c, while selected is still quoted at 33 to 35c. Brazil, No. 1, offers more freely at a reduction to 58 to 59c. Ceresin is higher, the inside price having been advanced to 10c for yellow and 12c for white.

Chemicals.

Acetic acid offers more freely in some quarters and a shade lower, 28° being quoted at as low as $1.55.

Acetone is in easier tendency in the face of increased supplies, but quotations remain unchanged at 13½ to 15c, as to quantity.

Antimony, white oxide, offers lower for quantity lots, the inside quotation having been reduced to 10½c, but up to 12c is still named in a jobbing way.

Arsenic continues in downward tendency, and the new low level of values fails to stimulate the demand; quoted 1¾c.

Blue vitriol is maintained with increased firmness in the face of improved inquiry, and the range is now 4½ to 5c, as to quantity, the inside figure being for car lots.

Chlorate of potash is without important change, but crystals and powdered do not vary from 9⅛ to 9¼c for the former and 9½ to 9¾c for the latter in a jobbing way.

Copper carbonate is lower from the hands of manufacturers, the revised range of prices in barrel lots being 12½ to 15c.

Cream of tartar is passing out quite freely on contracts and fresh orders, and values are maintained firmly on the basis of 26¼ to 26¾ for crystals and 26½ to 27c for powdered; ordinary jobbing lots are held at ½c higher.

Glauber's salt is dull and neglected, and values are easier, barrels for immediate shipment being quoted at 65c.

Muriatic acid has met with improved inquiry of late, and values appear well sustained at the range of $1.15 to $1.40 for 18°.

Sal ammoniac is easier in tone in view of spot accumulations, though quotations are nominally unchanged, gray being held at 5¾ to 6c, white granular at 5½ to 5¾c, and lump at 9¼ to 9¾c.

Tartaric acid is moving out freely into consuming channels, and prices are fairly maintained in sympathy with the advancing tendency of crude in primary markets. On spot sales of crystals are reported at 29⅛ to 29½c, and powdered at 29½ to 30c, as to quantity and terms.

Essential Oils.

Bergamot has developed increased strength during the interval, and quotations have been generally marked up, in sympathy with conditions in Messina; at the close leading brands were unattainable at under $4.10 to $4.15.

Cedar leaf offers more freely, and the revised range of quotations shows a reduction to 65 to 75c.

Coriander is finding sale in a jobbing way at unchanged quotations, or say at $5 to $5.06.

Lemon is a trifle irregular. In sympathy with foreign advices the local market is firm, though in certain quarters supplies may be obtained down to $1.10, but the outside price in most instances is $1.30.

Pennyroyal is passing out to the trade in seasonable lots, and the market appears steady at $1.20 to $1.60 as to quality and quantity.

Peppermint is not maintained so firmly, and we hear of sales at a fraction under previous quotations, or say, $2.75, though up to $2.85 is yet named as to quantity.

Wormwood maintains its firm position, and we hear of nothing offering at under $6.75 to $7.

Wintergreen (sweet birch) is maintained with increased firmness in some quarters, though prices are quoted unchanged, $1.35 to $1.65 being yet named as to quality and quantity.

Gums.

Arabic, sorts, are in light supply and wanted, and some holders refuse to sell at under 11c for amber, though sales are reported at 10c; white is held and selling at 14 to 16c.

Camphor is in steady moderate request from the manufacturing trade, and prices are maintained at 9 to 11c.

Catechu (gambier) is held with increased firmness owing to depleted stocks and light prospective arrivals; on spot quotations are firmly maintained at 5⅛ to 5½c, as to quantity.

Chicle has sold actively in the interval, up to 50c having been paid, though the range stands at 48 to 50c, as to quantity.

Guaiac is not in overabundant supply, scarcity being especially noted in the cheaper grades, which are held at an advance to 30 to 35c.

Olibanum is held with increased firmness owing to improved demand and light supplies, and the range of the market is now 10 to 15c.

Tragacanth has met with a fair amount of attention since our last, sales of the different grades of Aleppo and Turkey being reported at 37 to 80c, and 35 to 70c respectively.

Roots.

Althea, cut, offers with less reserve and at a slightly lower range of value, sales being reported at 28c.

Doggrass has sold actively in the interval, several large parcels having changed hands at 6c.

Golden seal is held with confidence in the face of an active consuming inquiry, and some large transactions have come to the surface for which the consideration was $3.25; in a jobbing way $3.30 is paid.

Ipecac is scarce and the limited available supply is closely concentrated, with some holding out for $2 inside, though there are sellers at $1.80.

Jalap is easier in consequence of slackened demand and increased supplies, and quotations have been further reduced to the range of 33 to 34c.

Kava kava is in easier tendency, and offerings are made without reserve at the range of 50 to 60c.

Musk, Russian, is more plentiful and offers more freely at a shade under previous quotations, 5c being now quoted inside.

Rhatany is dull and neglected at the moment, and offers more freely at 12 to 18c, as to quality and quantity.

Rhubarb, high dried, is firmer in tone and the tendency of values is upward, in view of the fact that new crop for June-August shipment is quoted 2c higher than the opening price last year.

Sarsaparilla, Mexican, continues in demand for export, but supplies are not coming forward freely on account of the difficulties of railroad transportation in Mexico, and business is restricted in consequence; quoted 18c.

Senega is reported in light supply, but as the season of consumption is over demand is inconsequential and quotations are unchanged.

Seeds.

The condition of affairs in the market for druggists' seeds has not changed materially during the interval. A moderate business is reported in nearly all varieties, and price fluctuations are rather unimportant. Dutch poppy is firmer at an advance to 8c. Quince has further hardened since our last, and the inside quotation for ordinary grades has been marked up to 70c, while up to 85c is named for Cape. Coriander is in depleted supply and firm, and prices have been revised to 4½ to 5c and 5½ to 6c for ordinary and bleached respectively. Decorticated cardamoms, of the more desirable grades, have been advanced to 70 to 80c. Strophanthus, hispidus, is meeting with increased inquiry, and the inside quotation has been advanced to 48½c. Sales of German fennel are reported at 10½c.

Index page 338.

AMERICAN DRUGGIST PRICE LIST

DRUGS, SYNTHETIC and STANDARD CHEMICALS, NEW REMEDIES, PHARMACOPŒIAL PREPARATIONS, PROPRIETARY ARTICLES, and SUNDRIES

PART ONE

DRUGS, CHEMICALS and NEW REMEDIES

The articles priced in the following list include chemicals, drugs, new remedies, pharmaceuticals and proprietary preparations, representing nearly every substance or preparation dealt in by retail druggists. In the work of compiling the list the editors have been assisted by the most expert pricers in the New York wholesale drug market, so that it may be considered the most accurate catalogue and price list in existence. While far exceeding in accuracy and comprehensiveness any similar price list, space has been economized so as to make it a convenient one to handle and consult, without, at the same time sacrificing any essentials. Prices quoted are, of course, subject to market fluctuations, and they represent those at which retailers may expect to buy their goods in ordinary quantities.

It should be understood that the variations in the quantity and quality of goods purchased frequently necessitate a wide range of prices and that the quotations in the drug section are those which the retailer should expect to pay for ordinary lots in any part of the country. If larger quantities are taken than are ordinarily purchased by retail druggists a reduction in price may be expected on many items. The same rule holds good with regard to the greater bulk of proprietary remedies on which special terms, discounts and rebates may be obtained if ordered in wholesale quantities.

The arrangement and classification have been adopted with a view to ease of reference. Under the name of each crude drug will be found its different forms and preparations, such as ground and powdered, pressed packages, extracts and compounds. Thus, if it is desired to know the price of *compound licorice powder,* reference should be made to "Licorice," under which heading will be found the various forms, preparations and compounds of the drug. In Part II, devoted to proprietary remedies and sundries, a different arrangement has been adopted, the preparations being classified according to their remedial uses or characters, as Balsams, Creams, Cures, Remedies, etc.

CORRECTED TO MAY, 1911.

A

ABELMOSCHUS SEED (Musk)—lb. .60
ABRASTOL (Asaprol)—oz. 1.25
ABRIN, 15-gr. v.—ea. 2.75
ABRUS PRECATORIUS (Jequirity)—lb. .50
Powdered—lb. .75
oz. .20
ABSCESS ROOT—lb. .35
Fld. ext.—lb. 1.15
Powdered—lb. .40
ABSINTHIN, 15-gr. v.—ea. .50
ACACIA, select, white—lb. .45
Powdered—lb. .55
2nd select—lb. .40
Powdered—lb. .32
3rd select—lb. .25
Powdered—lb. .26
4th select—lb. .18
5th select—lb. .15
Fine granulated 1st—lb. .40
Granulated 2nd—lb. .35
Sifted sorts—lb. .22
ACENAPHTHENE—oz. 1.75
ACETAL—oz. 1.00
ACETALDOXIME, ½-oz. v.—ea. 1.50
ACETAMIDE—oz. .45
ACETANILIDE, bbls.—lb. .27
1-lb. cartons, incl. .37
½-lb. and ¼-lb. cartons, lb. .41
oz. .08
ACETIC ANHYDRIDE—oz. .26
ACETNAPHTHALIDE-A—oz. .54
ACETONE, pure, C. P., Med.—lb. .35
Technical—lb. .25
gal. 1.75
ACETONE SULPHITE, Bayer (Powder)—
2-oz. boxes—ea. .30
4-oz. boxes—ea. .55
8-oz. boxes—ea. 1.00
16-oz. boxes—ea. 1.90
Solution, 8-oz. bots.—ea. .60
16-oz. bots.—ea. 1.10
32-oz. bots.—ea. 2.00
ACETOPHENONE (see Hypnone).
ACETOZONE, boxes of 6 v. of 15 gr.—ea. 1.25
¼-oz.—per bot. 1.40
½-oz.—per bot. 2.70
1-oz.—per bot. 5.25
ACET-ORTHO-TOLUIDE—oz. 1.00
ACET-PARA-TOLUIDE—oz. .79
ACETPHENETIDIN (lbs., .85-.98)—oz. .10
Borobenzoic—oz. .30
ACET-THEOCIN SODIUM—oz. 2.30
ACETYL BROMIDE—oz. 1.00
Chloride—oz. .50
100-Gm. v.—ea. 1.00
Iodide—oz. 1.07
Phenyl-hydrazin—oz. 1.60
Tannin—oz. .75
Thymol—oz. 2.25
Tropeine, 15-gr. v.—ea. 2.00
Urea, 15-gr. v.—ea. 1.00
ACID, Abietic, 15-gr. v.—ea. .30
Acetic, No. 8 (sp. gr. 1.040)—lb. .08
U. S. P. 36 percent. (sp. gr., highest purity, 1.047)—lb. .12
60 percent. (sp. gr. 1.067)—lb. .13
80 percent., pure—lb. .17
Glacial, C. P., 99½ percent.—lb. .35
Aconitic, 15-gr.—ea. .25
Adipic, 15-gr. v.—ea. 3.00
Agaric, 15-gr. v.—ea. .45
Aloe, resinic, 15-gr. v.—ea. .35
Aloetinic, 15-gr. v.—ea. .35
Amidobenzoic, Meta—oz. 2.50
Ortho—oz. 3.00
Para—oz. 3.00
Amido Salicylic, Hydr.—oz. 5.00
Amygdalic—oz. .70
Anacardic, 15-gr. v.—ea. .55
Anemonic, 15-gr. v.—ea. 1.00
Angelic (from Angelica root), 15-gr. v.—ea. 4.00
Anilotic, 15-gr. v.—ea. 1.35
Anisic, crys.—oz. 1.40
Anisol-Sulphonic—oz. 1.75
Antimonic (lb., .40)—oz. .15
—oz. .15
Antimonous, pure—lb. 1.00
Arachic, C. P., cryst, 15 gr. 1.50
Arabic—oz. 1.00
Arsenic, C. P.—oz. .14
lb. .75
ACID—
Arsenous, powd., oz. v.—ea. .08
lb. .22
Asparaginic—oz. 1.05
Atropic, 15-gr.—ea. 1.00
Azelaic, 15-gr.—ea. .75
Benzoic, Eng., true, 50-oz. bxs.—oz. .15
1-oz. boxes—oz. .15
1-oz. v. .18
From toluol, cartons—lb. .12
1-oz. cartons—oz. .11
Boric, cryst.—lb. .13
Cryst., C. P.—lb. .24
Fused—lb. 1.10
Powdered—lb. .13
Impalp. H. P.—lb. .18
"20 Mule Team," U. S. P., 5-lb. boxes, 30 to case—lb. 10¼
Pure powder—lb. .20
Spangles, cartons, 24 pkgs. to case 4.10
Borocitric—oz. .30
Borohydrofluoric, gutta percha bottle, incl.—oz. .60
Boro-phenylic—oz. .54
Borosalicylic—oz. .54
Borotungstate (Wolframic)—oz. 1.60
Brassidinic—oz. 1.00
Bromic—oz. .30
Bromo-acetic—oz. 1.00
Butylacetic, Iso, 15-gr.—ea. .50
Butyric, 100 percent.—oz. .60
Technical, Absolute—oz. .16
80 percent.—oz. .18
60 percent.—oz. .15
Cacodylic, ½-oz.—oz. 4.00
Gm. v.—ea. .32
Camphoric—oz. .35
Camphoronic—oz. 2.00
Capric, ½-oz.—ea. 2.00
Caproic—oz. 1.00
Caprylic, ½, ¼ and ⅛ oz. v.—oz. 3.50
Carbazotic (Picric Acid)—lb. .55
Cryst., C. P.—oz. .24
Carbolic, cryst., 1-lb. bottles—lb. .22
5-lb. cans—lb. .16
Carbolic, liquid, 95 percent.—lb. .25
5-lbs.—lb. .25
C. P., detached, cryst.—lb. .95
Crude, 10-15 percent.—gal. .35
25 to 95 percent.—gal. .70

ACID, Carbolic, Calvert's No. 1—lb.. 1.45
No. 2—lb. 1.45
No. 4—lb. .54
No. 5—lb. .35
Schering's—lb. .35
Carbonic, liquefied, in tubes—ea. 6.00
Liq., in cylinders—lb. .40
Carminic, C. P. cryst.—oz. 5.54
Caryophyllic, or Eugenic (see Eugenol).
Cathartic (lb., 7.00)—oz. .50
Cathartinic (so-called)—oz. .50
Cerotic, 15-gr. v.—ea. 1.00
Cetraric, 15-gr. v.—ea. .85
Chenocolic, 15-gr. v.—ea. 1.50
Chloracetic—oz. .40
Chloric—oz. .28
Cholalic, amorph., 15-gr. v.—ea. .60
Crystals, 15-gr. v.—ea. .75
Choleic (see Acid, Taurocholic)—Gm. 1.40
Choloidic, 15-gr. v.—ea. .60
Chromic (lbs., .55)—oz. .11
C. P.—oz. .17
Chrysophanic, true—lb. 5.00
oz. .28
Cinnamic, synthetic—oz. .28
Natural—oz. .35
Citarconic, cryst., 15-gr.—ea. .50
Citrazinic, 15-gr.—ea. 1.00
Citric, cryst.—lb. .48
Granular—lb. .49
Powdered—lb. .60
C. P. cryst.—lb. .90
C. P. powdered—lb. .95
Copaivic, amorph.—oz. .75
Cryst.—oz. .40
Creosotinic, Para—oz. .55
Cresylic, pure—oz. .30
Crotonic, 15-gr. v.—ea. .75
Cubebic, 15-gr. v.—ea. .75
Cuminic, cryst., 15-gr.—ea. .40
Cyanacetic—oz. 2.00
Cyanuric, cryst., ½-oz.—ea. .50
Dehydracetic—oz. 2.00
Diazo-benzine-sulphonic—Gm. .75
Dichloracetic, sealed tube—oz. 1.50
Di-iodosalicylic—oz. 1.75
Elaidic, 15-gr. v.—ea. .75
Embelic, 15-gr. v.—ea. 1.75
Ergotinic, 15-gr. v.—ea. 2.00
Erucic—oz. .75
Erythic—oz. 2.50
Ethyl Malonic, 15-gr.—ea. .50
Sulphuric—oz. .40
Sulphurous—oz. .30
Euchroic, 15-gr. v.—ea. 1.50
Eugenic (Eugenol)—oz. .39
Euxanthic, 15-gr. v.—ea. .75
Fluoric (see Hydrofluoric).
Formic, conc., 1-lb.—lb. 1.25
Conc.—oz. .21
Pure, s. g. 1.06—lb. .40
Pure, s. g. 1.06—oz. .10
Frangulinic, 15-gr. v.—oz. .80
Fumaric, 15-gr. v.—ea. .25
Gallic—oz. .13
1-oz. cartons—oz. .11
¼, ½ and 1 lb. cartons—lb. .70
Glutaric, 15-gr. v.—ea. .95
Glycerinic, 5-Gm. v.—ea. .75
Glycerophosphoric—oz. .40
Glycocholic, 15-gr. v.—ea. .75
Gymnemic, 15-gr. v.—ea. .75
Gynocardic—oz. 1.25
Hippuric—oz. .75
Hydriodic, sp. gr. 1.50—oz. .42
Sp. gr. 1.70—ea. .52
Hydrobromic, conc.—oz. .15
Dil., U. S. P.—oz. .09
Hydrochloric, commercial, carboys of 120 lbs.—lb. .02½
lb. .05
C. P.—lb. .15
Hydrocyanic, U. S. P.—oz. .10
Scheele's—oz. .30
Hydrofluoric, 1-lb. gutta percha bot.—lb. 1.30
½-lb.—lb. 1.80
¼-lb.—lb. 2.25
1-oz. gutta percha bot.—oz. .37
1-lb. ceresine bots. .80
½-lb. ceresine bots.—lb. 1.05
¼-lb. ceresine bots.—lb. 1.50
1-oz. ceresine bots.—oz. .30
Bulk lead jugs—lb. .30
C. P.—lb. 1.50
C. P.—lb. 2.00
Hydrosilicofluoric—lb. .40
C. P.—lb. 3.70
Hydrosulphuric—lb. .40
Hyperchloric (see Perchloric).
Hypophosphorous, 50 percent., sol.,—lb. 1.05
oz. .17
U. S. P., 10 percent.—lb. .35
Ichthyolsulphonic—oz. .55
Inosic, 15-gr. v.—ea. .50
Iodic—oz. 1.07
Iodic, anhydrous—oz. 1.10
Itaconic—oz. 2.75
Lactic, conc.—oz. .12
lbs.—lb. .75
Dilute—oz. .12
lb. .24

ACID, Laricinic (see Agaric).
Lauric—oz. 1.50
Leucic, 15-gr. v.—ea. 2.00
Levulinic, C. P.—oz. 2.00
Malic—oz. 1.29
Malonic—oz. 1.50
Mandelic, 15-gr. v.—ea. .50
Margaric—oz. 1.25
Meconic—oz. 3.00
Mellitic, 15-gr. v.—ea. .75
Mellonic—oz. 3.00
Metaphosphoric (see Acid Phosphoric Glacial).
Molybdic, C. P.—lb. 3.50
oz. .34
Pure—lb. 2.00
Pure—oz. .22
Monobromacetic—oz. 1.00
Moniodo-salicylic—oz. 1.75
Monochloracetic—oz. .18
Mucic—oz. .40
Naphtholic—oz. .30
Niobic, 15-gr. v.—ea. 1.50
Nitric, coml., 40 deg. (carboys, 120 lbs., .07)—lb. .06
C. P.—lb. .16
7-lb. bots.—lb. .17
Carboy—lb. .18
Nitro benzoic (Meta.)—oz. .80
(Ortho)—oz. 1.10
Nitro-muriatic—lb. .30
Dilute—lb. .25
Nitrous, fuming—lb. .16
C. P.—lb. .60
Nucleinic, 1-dr. v.—ea. 1.60
Oenanthic, ½-oz. v.—ea. 1.25
Oleic, crude—gal. 1.00
lb. .35
Purified, U. S. P.—lb. .45
Pure, U. S. P.—oz. .20
Osmic (see Perosmic).
Oxalic (bbls., .07-07½)—lb. .15
Powdered—lb. .25
C. P.—lb. .40
Powdered—lb. .40
Sublimed—oz. .25
Oxalomolybdic, pure—oz. .70
Oxamic, pure—oz. 2.00
Oxybenzoic Meta—oz. 2.50
Para—oz. .64
Oxynaphthoic, Alpha—lb. 1.60
Beta—oz. .50
Palmitic, crude—lb. .50
Pure—oz. .30
Palmitinic—Gm. .20
Parabanic—oz. 3.00
Parasorbic—oz. 5.00
Paratartaric—oz. 1.50
Pectic, pure—oz. 1.60
Pelargonic—oz. 4.00
Perchloric—oz. .45
Periodic, 15-gr. v.—ea. 1.50
Perosmic, 15-gr. tubes—ea. 2.50
7½-gr. tubes—ea. 1.30
Phenylacetic—oz. 1.50
Phenylsalicylic, 15-gr. v.—ea. 1.00
Phosphomolybdic—oz. 1.00
Phosphoric, anhydride—lb. 1.50
Phosphoric—diluted—lb. .55
U. S. P., 1880, 50 percent.—lb. .30
Phosphoric, syrupy, 85 percent.—lb. .41
Meta (Glacial), lumps (1-lb. bot., .55)—oz. .11
Meta (Glacial), sticks—lb. .55
oz. .11
Phosphotungstic, C. P., cryst.—oz. .42
Phosphorous—oz. .25
Phthalic—oz. .45
Anhydrous, sublimed—oz. .30
Picolinic, 15-gr. v.—ea. 1.50
Picramic, cryst.—oz. 1.25
Picric (see Acid Carbazotic). .55
Picronitric, C. P., cryst.—oz. .24
Piperic—oz. 2.50
Piperonylic, 15-gr. v.—ea. .50
Propionic—oz. .60
Propyl-acetic-iso—oz. .82
Protocatechuic, 15-gr. v.—ea. .75
Prussic (see Hydrocyanic).
Pyro-Antimonic—oz. .80
Pyrogallic, ¼, ½ and 1 lb. cans—lb. .22
oz. .19
Pyroligneous, purified—lb. .30
Crude—gal. .30
lb. .12
Pyrotartaric, 15-gr. v.—ea. .30
Pyro-Uric—oz. 3.00
Quercitannic, 15-gr. v.—ea. .75
Quillaic, 15-gr. v.—ea. 2.00
Quinic, ozs.—ea. 1.25
Quinolinic—oz. 4.75
Quinovic—oz. 2.00
Racemic (see Paratartaric).
Rosolic—oz. .34
Rufigallic (ozs., 1.50)—Gm. .10
Salicylic, 1-lb. cartons—lb. .45
1-oz. cartons—lb. .89
True, from Wintergreen (Merrell's)—oz. .60
Salicylic, true, ½ lb.—lb. 4.10
¼-lb.—lb. 4.20
Salicylous, true—oz. 2.00
Synthetic—oz. 1.25
Santonic—oz. 3.50
Sarcolactic, 15-gr.—ea. 1.00

ACID, Sclerotinic, ½-oz. v.—oz. 4.50
Sebacic—oz. .55
Selenic, ½-oz. v.—ea. .50
Selenous, sublimed, 1-Gm. v.—ea. .50
Silicic, pure, wet process—oz. .14
Pure natural—lb. .60
oz. .12
Sorbic, 15-gr. v.—ea. .50
Sphaselinic, 5-Gm. v.—ea. 1.75
Stearic (Stearin)—lb. .18
U. S. P.—oz. .35
Succinic, C. P.—lb. .30
oz. .60
Crude—lb. 4.50
oz. .40
Purified—lb. 5.50
oz. .45
Sulphanilic—oz. .13
lb. 1.40
Sulphocarbolic—oz. .12
Sulpholeic—oz. 2.25
Sulphoricinic—oz. .65
Sulphosalicylic—oz. .44
Sulphovinic—oz. .50
Sulphuric, aromatic—lb. .50
Com'l, 66 deg. (carboys, 160 lbs., .02)—lb. .04
C. P.—lb. .12
9-lb. bottles—lb. .19
By carboy—lb. .17
Anhydrous, 100 Gm.—ea. 1.00
Fuming, Nordhausen—lb. .30
Dilute—lb. .15
Sulphurous, U. S. P., solution—lb. .10
Sylvic—oz. 1.00
Tannic—lb. .75
1-oz. cartons—oz. .13
1-oz. v.—oz. .15
U. S. P.—lb. 1.10
1-oz. carton—oz. .18
Tartaric, cryst.—lb. .38
Gran.—lb. .40
Powdered—lb. .40
Cryst., C. P.—lb. .50
Powdered C. P.—lb. .85
Taurocholic (choleic), 15-gr. v.—ea. 1.40
Telluric, 15-gr. v.—ea. 1.40
Terebic, 15-gr. v.—ea. .90
Thioacetic—oz. 1.00
Thymic (see Thymol).
Tiglic, 15-gr. v.—ea. .75
Titanic, C. P.—oz. .40
Toluic—oz. 3.00
Tribromacetic—oz. 2.50
Trichloracetic—oz. .25
Trichlorlactic—oz. .75
Tropic, 15-gr. v.—ea. 1.00
Tungstic, tech.—lb. 1.00
C. P.—oz. .40
Ulmic—oz. 1.00
Uranic (Uranic Oxide, Red)—oz. .65
Uric—oz. .75
Uvic (see Paratartaric).
Valeric—lb. 1.75
oz. .17
From Valerian root—oz. 1.00
Vanadic, technical—oz. 1.50
C. P.—oz. 3.50
Fused, 15-gr.—ea. .90
Vanillic, 15-gr. v.—ea. .60
Wolframic (Tungstic), C. P.—oz. .40
Crude—lb. 1.00

ACIDOL, powd., .50-.60; tablets, 8 gr. tube of 10, box of ten tubes, 1.50-1.75
Pepsin, tab. strong, box of ten, 1.50-1.75; mild, 1.00-1.10

ACNEINE 3.75
ACOIN, 15-gr. v.—ea. .25
ACONITE—Leaves—lb. .25
English—lb. 1.25
German, pressed ozs.—lb. .30
Ground—lb. .25
Powdered—lb. .30
Fld. ext.—lb. .90
Sol. ext.—lb. 3.75
Eng. Allens, ¼ lb. jars—lb. 2.75
1-oz. jars .25
Tincture—lb. .60
Root, German—lb. .25
Crushed—lb. .28
Granulated—lb. .30
Ground—lb.
English—lb. .65
Powdered—lb. .75
Fld. ext.—lb. .80
Sol. ext.—lb. 4.25
Tincture—lb. .60
ACONITIN (Eclectic Powder)—oz. 2.40
ACONITINE, mild, amorphous, ½-oz. v.—ea. 1.40
Potent, cryst., ½-oz. v.—ea. 1.40
Arsenate, 15-gr. v.—ea. .75
Hydrobromate, 15-gr. v.—ea. .75
Hydrochloride, 15-gr. v.—ea. .75
Nitrate, amorph., 15-gr. v.—ea. .50
Cryst., 15-gr. v.—ea. .80
Oleate, 2 percent. Aconitine—oz. .60
Salicylate, 15-gr. v.—ea. .75
Sulphate, 15-gr. v.—ea. .75
Valerate, 15-gr. v.—ea. 1.60
ACORNS—lb. .15
Burnt (Acorn Coffee)—lb. .20
ACRIDINE, 15-gr. v.—ea. .50

ACROIDES, Gum—lb ..... .60
ACTOL (Silver Lactate)—oz..... 1.75
ADALIN—oz. 1.85
ADDER'S TONGUE, Leaves, pressed —lb. .40
ADEPS LANÆ, B. J. D., anhydrous, lb. cans—lb. .25
25-lb. cans—lb..... .25
Hydrous—lb. ..... .25
25-lb. cans—lb..... .20
ADNEPHRIN, sol., 1-10—oz..... .60
ADONIDIN, 15-gr. v.—ea..... 2.25
10-gr. tube—ea. 1.70
5-gr. v.—ea. 1.25
Tannate—gr. 2.50
ADONIS Æstivalis, herb—lb..... .25
Tincture—lb. 1.25
Vernalis, herb—lb. ..... .45
Fld. ext.—lb. 1.60
ADRENALIN (Takamine), 1-gr. v.—ea. .85
Chlor. Sol., 1-oz. v.—ea..... .85
ADRIN, Mulford's Solution—oz..... .75
ADUROL, 1-oz. cartons—ea..... .60
ÆSCULIN, 15-gr. v.—ea..... .25
ÆTHOXYCAFFEIN—½-oz. 1.25
ÆTHYLIDEN - CHLOR. (Dichlorethane)—oz. .67
AFRODYN TABLETS—doz. 4.00
AGAR AGAR—lb. ..... .80
AGARIC, white—lb. ..... .40
Powdered—lb. ..... .50
AGARICUS MUSCARIUS (Fly Fungus)—lb. 1.50
AGARICIN—oz. ..... .75
15-gr. v.—ea..... .10
AGATHIN—oz. 2.75
AGFA, 2-oz. bot.—ea..... .35
4-oz. bot.—ea..... .60
8-oz. bot.—ea..... 1.00
16-oz. bot.—ea..... 1.75
Reducer, 4-oz. bot.—ea..... .80
10 10-Gm. bots. in box—box..... 1.00
AGRIMONY, herb—lb. ..... .30
Fld. ext.—lb. ..... .71
AGURIN—oz. 1.70
AILANTHUS, fld. ext.—lb..... 1.20
AIROL—oz. ..... .70
ALANTOL, ½-oz. v.—ea..... 1.00
ALANIN, ⅛-oz. v.—ea..... 1.00
ALBARGIN—oz. 1.10
Tubes of 50 tablets, 3 grs. each—ea. .50
ALBOLENE, liquid—lb..... .40
5-lb. bot.—lb. ..... .35
Benzoinated—lb. ..... .50
Solid—lb. ..... .40
5-lb. can—lb. ..... .35
Spray solution, 4-oz. bot.—ea..... .30
lbs.—lb. 1.00
Aromatized—lb. ..... .80
ALBUMEN, Blood—lb. ..... .35
Powdered—lb. ..... .40
C. P.—oz. ..... .30
Egg—lb. ..... .90
Powdered—lb. 1.50
ALCOHOL, absolute—gal. 3.10
pt. .60
95 percent.—gal. 2.90
Amylic (Fusel Oil)—lb..... .40
gal. 2.00
C. P.—lb. ..... .75
Cinnamylic—oz. ..... .25
Cologne Spirit 3.25
Denatured, bbls.—gal. ..... .49
½ bbls.—gal. ..... .54
5-gal.—gal. ..... .60
Methylic (Wood), bbls.—gal..... .55
Less—lb. ..... .65
ALCOSE—oz. 1.25
ALDEHYDE, commercial—lb. ..... .85
Concentrated—lb. 1.20
C. P.—lb. 4.00
Ammon, pure—oz..... .40
Butylic, 15-gr. v.—ea..... .50
Cinnamic—oz. 2.00
Ethylic (absolute), ½-lbs., ¼-lbs. and ozs.—lb. 5.00
ALDER BARK, Black—lb..... .22
Fld. ext.—lb. ..... .68
Berries—lb. ..... .25
Red—lb. ..... .20
Tag—lb. ..... .20
Powdered—lb. ..... .25
Fld. ext.—lb. ..... .68
Solid ex.—lb. 3.00
ALETRIN (Eclectic)—oz. 1.35
ALEURONAT (Diabetic Flour), lb.-pkgs.—doz. 4.20
ALGOPHENE (Caffeinol), 1-oz. cans, ea. .40; 4-oz. cans—ea. 1.00
ALINIT, vials for 1 acre—ea..... 2.00
ALIZARIN DYE—lb. ..... .40
oz. ..... .10
Soda-Sulphonate-dry—lb. 1.50
ALKANET ROOT—lb. ..... .15
Ground—lb. ..... .25
Powdered—lb. ..... .25
Fld. ext.—lb. 1.25
ALKANNIN—oz. ..... .40
ALKEKENIGI BERRIES—lb..... .40
ALLERMAN'S ROOT—lb. ..... .35
ALLIGATOR PEAR SEED—pt..... 3.50
5-pt. bot.—pt. 3.40
4 oz. bot.—pt. 3.70

ALLOXAN, 15-gr. v.—ea..... .25
ALLSPICE—lb. ..... .12
Powdered—lb. ..... .20
Fld. ext.—lb. ..... .83
ALLYLTHIOUREA (see Thiosinamine).
ALLYL BROMIDE—oz. 2.00
Chloride—oz. 2.00
Iodide—oz. 1.75
Oxide—oz. 2.00
Sulphide—oz. 5.00
Tribromide—oz. 2.00
ALMOND MEAL, sweet, white—lb... .40
Brown—lb. ..... .42
Comp., for toilet—lb. ..... .35
ALMONDS, Bitter, shelled—lb..... .37
Sweet Jordan—lb. ..... .35
Valencia, shelled—lb. ..... .35
ALNUIN (Eclectic)—oz..... .36
ALOES, Barbadoes, True (not now available).
Bonaire—lb. ..... .25
Powdered—lb. ..... .30
Cape—lb. ..... .20
Powdered—lb. ..... .25
Curacoa—lb. ..... .12
Powdered—lb. ..... .16
Socotrine, True—lb. ..... .40
Powdered—lb. ..... .45
Purified—lb. 1.00
ALOIN (lb., 1.00-1.10)—oz..... .11
ALPHA-EIGON—oz. ..... .75
ALPHA-EUCAIN—oz. 3.50
ALPHA-NAPHTHOL (See Naphthol).
ALPHOL—oz. ..... .75
ALSOL—lb. 3.00
oz. .25
ALPHOZONE—oz. 3.00
½ oz. 1.60
¼ oz. .85
1-gr. tabs., bot. of 60 .50
ALSTONIA CONSTRICTA, Bark—lb. 1.50
Fld. ext—lb. 1.00
ALTHÆA (see Marshmallow).
ALUM, Ammonia, lump (bbls., 400 lbs., lb., .02)—lb. .04
Powdered—lb. ..... .06
Pure, gran.—lb. ..... .15
Ammonio-Ferric (oz., .10)—lb..... .25
Cæsic, 15-gr. v.—ea..... .25
Chrome—lb. ..... .14
Powd.—ea. ..... .22
Gran., C. P.—lb. ..... .35
Dried—lb. ..... .20
Ground—lb. ..... .05
Pencils, plain—doz. 1.00
Mounted on wood—doz..... 2.25
Potash, gran., U. S. P.—lb..... .20
Powdered—lb. ..... .12
Roman—lb. ..... .30
Sodic—lb. ..... .20
C. P.—lb. ..... .60
ALUM-FORMASAL—oz. ..... .60
ALUMINUM, metal bars—lb..... .75
Foil—oz. ..... .20
Leaves—book 1.25
Powdered, fine—lb..... 1.40
oz. .19
Sheet (lb., 1.00)—oz..... .20
Wire—oz. ..... .20
Acetate (lb., .85)—oz..... .14
Solution, 8 percent.—lb..... .35
Aceto-glycerinate—oz. ..... .20
Aceto-tartrate—oz. ..... .14
Arsenate—oz. ..... .34
Benzoate—oz. ..... .40
Bichromate—oz. ..... .45
Borate—oz. ..... .40
Bromide—oz. ..... .29
Carbide—lb. 1.50
Caustic—oz. ..... .50
Chloride, pure, cryst.—lb..... .70
Chloride—oz. ..... .14
Fluoride—oz. ..... .20
Hydrate (see Oxide).
Hydrochloride—oz. ..... .20
Hypophosphite—oz. 1.14
Nitrate (lb., .60)—oz..... .10
Pure, anhydrous—lb. 2.00
Oleate—oz. ..... .35
Oxalate—oz. ..... .29
Oxide, Hyd., ppt.—lb..... .20
Hydr., ppt., pure—lb..... .70
C. P.—lb. 1.50
Gelatinous—lb. 1.00
Anhydr. C. P. (lb., 2.50)—oz..... .20
Palmitate—lb. ..... .80
C. P.—oz. ..... .32
Phosphate, Acid—oz. ..... .13
Powdered—oz. ..... .22
Salicylate—oz. ..... .44
Silicate—oz. ..... .15
Stearate—oz. ..... .49
Sulphate, coml., lump—lb..... .10
Cryst., C. P.—lb..... .50
Granular, pure—lb..... .22
Powdered, pure—lb..... .25
Sulphide—oz. ..... .45
Sulphocarbolate—oz. ..... .80
Tannate—oz. ..... .25
Tartrate—oz. ..... .29
ALUMNOL—oz. ..... .50
lbs.—lb. 5.50

ALYPIN (15-gr. v., ea. .20; 10-gr. v., ea., .16; ¼ and ½ oz. bots., oz. 4.20) —oz. 3.50
Tablets, ½ gr. tubes of 10, .18; ¾ gr., .32; 1½ gr., 38; 3½ gr. tubes of 5, .38
AMBER GUM—lb. ..... .50
Clear—lb. 1.25
Rasped—oz. ..... .35
AMBERGRIS, gray—dr. 4.00
Black—dr. 3.50
AMBRETTA SEED—lb. ..... .60
AMIDOL—oz. ..... .70
4-oz. cans—ea..... 2.75
8-oz. cans—ea..... 5.25
16-oz. cans—ea..... 10.00
AMINOFORM—oz. ..... .60
Tablets, 7½ grs.—oz..... .70
AMMONIA—
Spirit of—lb. ..... .55
Spirit of, Aromatic—lb..... .58
Water, 16 deg. (carboys, 1.50)—lb.. .05
20 deg.—lb. 08½
26 deg. conc.—lb..... .12
AMMONIAC, gum, tears—lb..... .35
Powdered—lb. ..... .75
AMMONIUM, Acetate, cryst. (lb., .65) —oz. .14
Liquor—lb. ..... .30
Anacardate—oz. 2.50
Arsenate—oz. ..... .22
Arsenite—oz. ..... .20
Benzoate (lb., 1.05)—oz..... .14
From True Benzoic Acid—oz..... .32
Bicarbonate, C. P. (lb., .90)—oz..... .20
Bichromate, C. P. (lb., .75)—oz..... .14
Pure—lb. ..... .50
Bifluoride—oz. ..... .30
Bimalate—oz. 2.00
Binoxalate—oz. ..... .30
Biphosphate—oz. ..... .14
Bisulphate (1-oz. v., .14)—lb..... .75
Bisulphite, dry—oz. ..... .20
Solution—lb. ..... .60
Bitartrate, lbs.—lb. ..... .75
Borate, pure—oz. ..... .22
C. P.—oz. ..... .44
Boro-benzoate—oz. ..... .50
Boro-citrate—oz. ..... .55
Bromide—lb. ..... .35
oz. .10
Camphorate—oz. 1.50
Carbamate—oz. 1.50
Carbonate, casks, 400-600 lbs.—lb... 09¼
Cans, 7 lbs.—lb..... .15
Jars, 21 lbs. or less—lb..... .12
Powdered—lb. ..... .22
Resublimed, 1-lb. b.—lb..... .30
Chloroplatinate, 15-gr. v.—ea..... 1.15
Chloride (see Muriate).
Chromate, neutral—oz. ..... .19
Citrate (lb., 1.45)—oz..... .14
Embelate, 15-gr. v.—ea..... 1.50
Ethyl Sulphate—oz..... .90
Fluoride (lbs., 2.00)—oz..... .24
Formate—oz. ..... .55
Gallate—oz. ..... .70
Hippurate—oz. 1.50
Hydrosulphide Solution—lb..... .30
Hypophosphite (lb., 1.60)—oz..... .20
Hyposulphite—oz. ..... .25
Iodide (lb. bot., 3.10-3.25)—oz..... .28
Lactate, syrup—oz. ..... .40
Molybdate—oz. ..... .29
Monocarbonate (liq.)—lb..... 1.00
Muriate, lump (by bbl., .09)—lb..... .11
C. P.—lb. ..... .20
Gran.—lb. ..... .20
Dried—lb. ..... .20
Pure powdered—lb. ..... .18
Ferrated—lb. ..... .35
Nitrate, cryst.—lb. ..... .25
Cryst., C. P.—lb..... .35
Gran.—lb. ..... .25
Fused—lb. ..... .25
Nitrite, solution—lb. 1.00
Oxalate—lb. ..... .42
C. P.—lb. ..... .75
Palmitate—oz. ..... .90
Perchlorate—oz. 2.00
Persulphate—oz. ..... .14
Phenylate—oz. ..... .30
Phosphate, gran., pure—lb..... .75
Commercial—lb. ..... .23
Medicinal—lb. ..... .75
Monobasic—lb. 1.00
Phosphite—oz. ..... .55
Phosphomolybdate—oz. ..... .90
Picrate—oz. ..... .16
Picrocarminate—oz. ..... .80
Picronitrate—oz. ..... .25
Platino-cyanide, 15-gr. v.—ea..... 1.25
Pyrophosphate, C. P.—oz..... .54
Salicylate (1-lb. bot., 1.00)—oz..... .13
Selenate, 1-Gm. v.—ea..... .20
Stearate—oz. ..... .30
Succinate, cryst., pure—oz..... .95
Sulphate, casks, 350 lbs.—lb..... .05
1-lb. bots.—lb. ..... .12
C. P.—lb. ..... .22
Sulphide (see Hydrosulphide).
Sulphite (lb., 1.20)—oz..... .14
Sulphocarbolate—oz. ..... .16
Sulphocarbonate, 10 percent. sol.— lb. 1.10

AMMONIUM, Sulphocyanide, pure (in 1-lb. b., .55)—oz. .10
Sulphoichthyolate—oz. .35
Sulphophenate—oz. .25
Sulphoricinate—oz. 5.00
Sulphovinate—oz. .30
Sulphydrate—oz. 1.80
Tannate—oz. .31
Tartrate, neutral (1-lb. bot. 1.00) —oz. .10
Tellurate, 15-gr. v.—ea. 1.75
Urate—oz. .54
Valerate, cryst. (lb., 1.65)—oz. .20
Vanadate, C. P.—oz. 1.50
Wolframate (Tungstate)—oz. .25
and Magnesium Phosphate (lb., 2.00)—oz. .19
and Potassium Tart.—oz. .19
AMMONOL—oz. 1.05
Bromide, powd.—oz. 1.05
Tablets—oz. 1.05
Camphorated—oz. 1.05
Camphor and Codeine—oz. 1.05
Tablets, 5 grs.—oz. 1.05
Camphorated Tablets, 5-gr.—oz. 1.05
with Ipecac and Opium Tablets, 5 grs.—oz. 1.05
Lithiated, powd.—oz. 1.05
Lithiated Tablets, 5 grs.—oz. 1.05
Peptonate, powd.—oz. 1.05
Peptonate Tablets, 5 grs.—oz. 1.05
Salicylate, powd.—oz. 1.05
Tablets, 5 grs.—oz. 1.05
Tablets, 5 grs.—oz. 1.05
AMPELOPSIN (Eclectic)—oz. .90
AMYGDALIN—oz. 1.50
AMYL, Acetate (Oil of Pear)—lb. .70
C. P.—lb. 1.50
Benzoate—oz. .75
Bromide—oz. .50
Butyrate (oz., .30)—lb. 1.85
Carbamate—oz. 2.00
Carbolate—oz. 2.50
Chloride—oz. .50
Cyanide—oz. 3.50
Formate (oz., .30)—lb. 3.00
Hydrated Oxide—lb. .45
Pure, 1-lb. bots.—lb. .69
Iodide (see Iodamyl).
Nitrate—oz. .44
Nitrite, oz., sealed tube .20
oz. v. .15
In pearls, 2 drops, 12 in box—doz. boxes 4.20
100 in a box—box 2.75
3 drops, 12 in box—doz. boxes 4.20
100 in box—box 3.00
5 drops, 12 in box—doz. boxes 4.20
100 in box—box 3.00
8 or 10 drops, 12 in box—doz. boxes 5.40
Oxide—oz. 1.50
Propionate—oz. 1.50
Sulphide—oz. 5.00
Sulphocyanite—oz. 3.00
Sulphocyanate—oz. 3.00
Valerate (1-lb. bot., 2.75)—oz. .30
AMYLENE, C. P.—oz. .49
Bromide—oz. .97
Hydrate—oz. .49
Iodide—oz. 1.35
AMYLOFORM—oz. .30
AMYLOPSIN—oz. 1.00
ANACAHUITA WOOD—lb. .30
ANACARDIA OCCIDENTALIS (Cashew Nuts)—lb. .30
Orientalis—lb. .20
ANÆSTHESIN—oz. 1.00
ANÆSTHOL (1-lb. bot., 1.50), ½-lb. bot.—lb. 1.60
ANALGESIN—oz. .50
Tab. trit., ½-gr.—oz. .50
per 1,000 .50
2-gr.—oz. .50
per 1,000 2.00
ANALGIA, Merrill's—oz. .50
Tablets, 5-gr.—oz. .50
ANALGINE, Mulford's—oz. .40
5-gr. Tabs.—per 100 .40
ANDALUSITE—oz. .25
ANEMONIN (5-gr. v., 1.60), 15-gr. v. —ea. 4.00
ANETHOL—oz. .50
ANGELICA LEAVES—lb. .35
Root—lb. .35
Powdered—lb. .40
Fld. ext.—lb. .83
Seed—lb. .45
Fld. ext.—lb. 1.50
ANGELICIN, 15-gr. v.—ea. 2.00
ANGOSTURA BARK—lb. .45
Ground—lb. .20
Powdered—lb. .40
Pressed—lb. .60
Fld. ext.—lb. 1.50
ANHYDROGLYCOCHLORAL (Choralose)—oz. 2.75
ANILINE, Acetate—oz. .20
Camphorate—oz. .80
Chloride, com'l—lb. .25
Chloride, pure—oz. .19
Methyl-di—lb. 1.00
Mono—oz. 1.10
Nitrate—oz. .20
Oil—lb. .60

ANILINE—
Oxalate—oz. .20
White, C. P. 1.00
Sulphate—oz. .20
ANILINE DYES—
Aurine—oz. .40
Black, salt (for black ink)—lb. 1.25
Nigrosine, cryst., sol. water or alcohol—oz. .30
Blue, Deep Blue, No. 1—lb. 4.50
No. 2—lb. 1.90
Ethylene, pure—oz. .50
Methyl, pure—oz. 1.00
Methylene, pure—oz. 1.00
C. P.—oz. .60
Soluble, reddish—lb. 1.50
Black Shade—lb. 2.00
Brown, Deep Bismarck—lb. 1.40
Soluble—lb. 1.00
Crimson—lb. 1.75
Eosin, "J"—lb. 2.50
Eosin, medicinal—oz. .50
Eryphrosine—oz. .60
Fuchsine—oz. .35
Grain—oz. .75
Green, cryst., pure—lb. 3.00
Good—lb. 1.75
Emerald—lb. 2.00
Indulin—oz. .35
Iodine—oz. 1.25
Malachite, cryst.—oz. .45
Powder—lb. 2.00
Methyl—oz. .35
Powder—oz. .35
Victoria—oz. .20
Naphthalene—oz. .35
Nitrate—oz. .25
Orange—lb. 1.50
Extra—lb. 6.00
Ethyl—oz. .30
Methyl—oz. .70
"T"—oz. .30
Phenyl—oz. .50
Phloxine—oz. .50
Purple, B. B.—lb. 4.00
Red, cryst., extra—lb. 2.00
Free from arsenic—oz. 2.00
Eosine (for red ink)—lb. 2.50
Extra "J"—lb. 3.50
Red, Fuchsine, cryst.—oz. .35
Congo—oz. .40
Ruby "S"—oz. .40
Saffranine—lb. 3.50
Scarlet—lb. 1.75
Violet (for copying ink)—lb. 3.00
Gentian—oz. .35
Hoffmann's—oz. .45
Methyl—oz. .35
Yellow—lb. 2.50
Chrysaniline (Phosphine)—oz. .50
Chrysoidine—lb. 2.00
Luteoline—oz. .40
Martius—oz. .30
ANIME GUM—lb. .50
ANISE SEED, Italian—lb. .16
Powdered—lb. .22
Star—lb. .37
Fld. ext.—lb. .90
ANISIDIN-O—oz. 2.20
ANISOL—oz. .45
ANNATTO—lb. .40
Seed—lb. .18
ANNATTOIN—lb. .85
ANODYNE, Hoffman's Com'l—lb. .55
U. S. P.—lb. 1.10
ANTHEMIN (Eclectic)—oz. .90
ANTHION (Hypo Eliminator), 100-Gm. v.—ea. .60
ANTHOPYLLI—lb. 1.10
ANTHRACENE—oz. .25
ANTHRAGALLOL—oz. 2.50
ANTHRAKOKALI—oz. .25
ANTHRAQUINONE—oz. .25
ANTHRAROBIN—oz. .55
ANTHRASOL—oz. .55
ANTIARTHRIN-SELL—oz. 1.65
ANTIDOLORIN (pure ethyl chloride for narcosis)—
30-Gm. v.—doz. 8.00
60-Gm. v.—doz. 10.20
100-Gm. v.—doz. 16.00
(Norwich Ph. Co.), 60-Gm. glass tube 9.90
100-Gm. metal tube 14.40
ANTIFEBRIN—oz. .17
ANTIFORMIN—lb. .50
4-oz. bot.—ea. .25
ANTIGIA—oz. 1.00
ANTIKAMNIA and Antikamnia combinations (10-oz., .92½)—oz. 1.00
Tablets, pocket size—doz. 1.75
(12-doz. lots, 5 percent.)
ANTIKOL—oz. .50
ANTIKROINE—oz. 1.00
ANTIMONY, Arsenate—oz. .29
Arsenite—oz. .29
Black Sulphide, U. S. P.—lb. .70
Black (Sulphuret), lumps ("Needle")—lb. .15
Powdered, purified—lb. .25
Bromide—oz. .40
Butyrate—lb. .25
C. P.—lb. .75

ANTIMONY, Chloride (Penta)—oz. .22
(Tri) cryst.—lb. 1.50
oz. .20
Solution (butter)—lb. .24
Crocus—lb. .45
Diaphoretic—lb. 1.00
Iodide—oz. .80
James' Powder—lb. .70
Kermes Mineral (see Sulphurated).
Liver of (Hepar)—lb. .55
Metallic (Regulus)—lb. .35
C. P. (lb., 1.50)—oz. .15
Sticks, C. P. (lb., 1.75)—oz. .25
Powder—lb. .60
Oxalate—lb. .95
Oxide, white—lb. .50
Perchloride—oz. .45
Sulphate—lb. 1.10
Sulphurated (Kermes Mineral)—lb. .90
Sulphuret, Black (see Black Sulphuret). .16
Sulphuret, Puris, U. S. P.—lb. 1.00
Golden—lb. .40
Germ., pure—lb. 1.10
Red, Kermes II—lb. 1.20
Chem. Pure, I—lb. 2.25
Tannate—oz. .30
Tartrate and Potass., cryst.—lb. .45
Powdered (Tart. Em.)—lb. .46
ANTINERVINE (Radlauer)—oz. .80
ANTINONNIN (½-lb. cans, 1.10 lb.), —lb. .95
ANTINOSINE—oz. 2.10
ANTIPHTHISIN, Kleb's, 15-Cc. v. —ea. 3.75
Von Ruck's, 30-Cc. v.—ea. 5.00
ANTIPURALGOS—oz. 1.00
Tablets—oz. 1.00
ANTIPYRINE, Knorr (50 oz., .28) —oz. .31
lb. 4.35
"New Grade"—oz. .25
¼, ½ and lbs.—lb. 3.28
Salicylate—oz. 1.00
ANTISEPSIN—oz. .85
ANTISCLEROSIN, tablets, 4 tubes of 24 in carton 1.50
ANTISPASMIN, 15-gr. v.—ea. .75
ANTITHERMIN—oz. 3.50
ANTITHYROIDIN, 10-Cc. v.—ea. 1.50
ANTITOXIC SERUMS—
Antidysenteric, Mulford's, in serum syringe, 10 Cc.—ea. 2.00
Discount, 25 percent.
Antipneumonic, Mulford's, in serum syringes, 20 Cc.—ea. 2.75
Discount, 25 percent.
Antistreptococcus, Aronson's, 10-Cc. v.—ea. 2.00
Mulford's Immunizing Dose, 10 Cc. —ea. 1.50
Curative Dose, 20 Cc.—ea. 3.00
Discount, 25 percent.
Diphtheria, Alexander's, Dr. H. M. & Co.'s, in Lynch Aseptic Syringe—
Syringe No. 2, 1,000 units—ea. 2.00
Syringe No. 3, 1,500 units—ea. 3.50
Syringe No. 4, 2,000 units—ea. 5.00
Syringe No. 5, 3,000 units—ea. 6.50
Less 25 percent.
Behring's Dry, Immunity Dose, 250 units—ea. .50
Curative Dose, 1,000 units—ea. 2.00
Behring's 600 units, No. 1—ea. .53
1,000 units, No. 2—ea. .88
1,500 units, No. 3—ea. 1.35
Milliken's Dry or Liquid:
500 units, v.—ea. .34
1,000 units, v.—ea. .67
1,500 units, v.—ea. 1.00
2,000 units, v.—ea. 2.00
Mulford's:
500 units—ea. 1.10
1,000 units—ea. 2.00
2,000 units—ea. 3.50
3,000 units—ea. 5.00
4,000 units—ea. 6.50
25 percent. discount
N. Y. Health Dept., No. 4, 2,000 units—ea. 1.25
4A, 1,000 units—ea. .75
5, 2,000 units—ea. 2.00
5A, 3,000 units—ea. 3.00
6, 2,000 units—ea. 3.00
6A, 3,000 units—ea. 4.50
(Sold only to be used in Greater New York.)
P., D. & Co. Antidiph. Serum:
No. 0. per bulb of 500 units 1.10
No. 1, per bulb of 1,000 units 2.00
No. 2, per bulb of 2,000 units 3.50
No. 3, per bulb of 3,000 units 5.00
Discount, 25 percent.
Stearn's No. 1 Simplex Syringe of 1,000 units—ea. 1.05
No. 2 S. S. of 2,000 units—ea. 1.80
No. 3 S. S. of 3,000 units—ea. 2.40
Discount, 40 percent.
ANTITOXIN PASTEUR INSTITUTE, Paris:
Antidiphtheritic Serum, dry, 1-Gm. tubes, about 2,500 units—ea. 1.50
Antidiphtheritic Serum, liquid, 10-Cc. v., 2,500 units—ea. 1.50

ANTITOXIN, PASTEUR INSTITUTE, Paris:
Antipest Serum, dry, 1-Gm. tubes —ea. 1.50
Antipest Serum, liquid, 20-Cc. v. —ea. 1.88
Antistreptococcic Serum, dry, 1-Gm. tubes—ea. 1.50
Antistreptococcic Serum, liquid, 10-Cc. v.—ea. 1.50
Antitetanic Serum, dry, 1 Gm. tubes —ea. 1.13
Antitetanic Serum, liquid, 10-Cc. v. —ea. 1.13

ANTITOXIC SERUMS—TETANUS—
Mulford's Immunizing Dose, Human, 10 Cc.—ea. 1.50
Curative Dose, 30-Cc. v.—ea. .. 4.25
Veterinary, 30-Cc. v.—ea. 1.50
Immunizing Dose, Veterinary, 10 Cc.—ea. .75
Discount, 25 percent.
P., D. & Co., dry, 30 Cc. in v.—ea.. 1.50
Liquid, 3-10 Cc. bbs. in a box—ea. 1.50
Single bulbs, 10 Cc.—ea. .88
Veterinary, 1-oz. v.—oz. 1.20

ANTITOXIC SERUMS—TUBERCULOSIS:
Paquin, 15 Cc. v.—ea. 2.80
P., D. & Co., per case 10 bulbs 1 Cc. 1.20
Per case 10 bulbs 2 Cc. 2.40
Per case 10 bulbs 4 Cc. 4.80

ANTITOXIC SERUMS, TUBERCULOSIS:
Mulford's Tuberculin Serum, v. of 2 Cc.—ea. 1.00
Discount, 25 percent.
Mulford's Anti-Streptococcic Serum, 10 Cc. immunizing dose —ea. 1.10
20 Cc. curative dose—ea. 2.00
Discount, 25 percent.

ANTITOXIC SERUMS, STREPTOCOCCUS:
P., D. & Co., 3 sealed bulbs of 10 Cc. each in box—box 3.60
Single bulbs—ea. 1.32
I. M. & B., dry, v., 3, 6 Gm.—ea... 5.50
Streptolytic Serum, Stearns' (antistreptococcic, Hubert process), 20 Cc. in 2 bulbs of 10 Cc., with syringe equipment—ea. 3.00
Discount, 25 percent.

ANTITOXIC ARTIFICIAL SERUM—
Cheron's 10-Cc. tubes—ea. .23
50 Cc. tubes—ea. .75
90 Cc. tubes—ea. 1.13

ANTITOXIN, British—oz. 1.00
Tablets—oz. 1.00

ANTITUSSIN, 20-Gm. tube—ea. .40
40-Gm. tube—ea. .75

ANTIVOM, v. of 30 pills—ea. .75

ANTS' EGGS—lb. .70

APIIN, 15-gr. v.—ea. .50

APIOL, liquid, green—oz. .37
Distilled—oz. 1.50
Crystals, white, 15-gr. v.—ea. .25

APOATROPINE, cryst., 15-gr.—ea.. 4.50

APOCODEINE, 15-gr. v.—ea. 2.50
Hydrochlor., 15-gr. v.—ea. 2.50

APOCYNIN (Eclectic)—oz. 1.50
Cryst., 15-gr. v.—ea. 5.00
Amorph., 15-gr.—ea. 3.00

APOLYSIN—oz. .65

APOMORPHINE, MURIATE, Amorphous—oz. 3.00
Crystals, ⅛-oz v.—oz. 10.40
Sulphate, cryst., 15-gr. v.—ea. 1.50

APPLE TREE BARK—lb. .25
Fld. ext.—lb. 1.20

APPLES, FERRATED EXT.—lb. .65

APYONIN (Pyoktanin yellow)—lb. 1.50

APYREXINE—oz. 1.00

AQUA FORTIS, 36 deg., in carboys, 120 lbs.—lb. .04
36 deg., in bottles, 6 lbs.—lb. .07
38 deg., in carboys, 120 lbs.—lb. 06¼
40 deg., in carboys, 120 lbs.—lb. 06½
43 deg., in carboys, 120 lbs.—lb. 06½

ARBOR VITAE LEAVES—
Pressed ozs.—lb. .30
Ground—lb. .20
Fld. ext.—lb. .83
Solid ext. aqueous—lb. 1.10

ARBUTIN—oz. 1.19

ARECA NUTS—lb. .30
Powdered—lb. .35

ARECOLINE HYDROBROM., 15-gr. v.—ea. .85

ARGENOL—oz. 1.00

ARGENTAMINE—oz. .75

ARGENTOSE—oz. 2.00

ARGOLS, red—lb. .16
Powdered—lb. .16

ARGONIN—oz. .65

ARGYROL—oz. 1.50

ARHOVIN—oz. .90
Box of 50 caps., 4 grs. .65

ARISTOCHIN—oz. 2.20

ARISTOL (25 ozs., 1.65)—oz. 1.80
L. & F. (25 ozs., .55)—oz. .75

ARNICA FLOWERS—lb. .22
Pressed ozs.—lb. .30
Powdered—lb. .27

ARNICA FLOWERS, Herb—lb. .15
Root—lb. .25
Ground—lb. .29
Powdered—lb. .33
Fld. ext.—lb. 1.12
Sol. ext. (oz. .34)—lb. 1.12

ARNICIN, 15-gr. v.—ea. 1.75

ARROWROOT, American—lb. .10
Bermuda, true (in tins)—lb. .75
Jamaica .25
St. Vincent (cans, 30 lbs., .12)—lb. .17
Taylor's ¼ lbs., tin foil, boxes, 12 lbs.—lb. .30

ARSACETIN, 10-Gm. v.—ea. .75
25-Gm. v.—ea. 1.80

ARSAN, tubes—doz. 9.00

ARSENAURA, 1-oz. bot.—doz. 8.50

ARSENFERRATOSE, 256-Gm. bot. —ea. .75
Bot. of 50 4-gr. tablets—ea. .40

ARSENHEMOL—oz. 1.25

ARSENIC, bromide crystal—oz. .27
Bromide solution, Clemens'—lb. .40
Chloride—oz. .47
Solution, 1 percent.—lb. .30
Chloro-phosphide—oz. .35
Donovan's solution—lb. .22
Fowler's solution—lb. .08
Iodide (lb., 4.05-4.15)—oz. .35
Lactate—oz. 2.50
Metallic, cryst.—lb. .45
Distilled—lb. .60
Native—lb. 2.00
Oleate, 2 p. c.—oz. .25
Phosphide—oz. 1.07
Red, lump (Realgar)—lb. .15
Red, powdered—lb. .18
Medic.—lb. .25
Sulphide (bl), red, whole—lb. .30
Powd.—lb. .23
(ter.), yellow, whole—lb. .23
Powd.—lb. .25
Ppt.—lb. .75
Tartrate—oz. .45
White oxide, lump, pure—lb. .12
Powd., pure—lb. .15
Com., kegs, 400 lbs.—lb. .10
Yellow, lump (orpiment)—lb. .20
Powd., medic.—lb. .25
Powd.—lb. .23

ARSEN-TRIFERRIN—oz. 1.00
5-gr. tablets—100 1.50

ARSEN-TRIFERROL—½ pt. .55

ARSYLIN, 1-oz. cartons—ea. .75
Box of 100 4-gr. tab. .80

ASAFETIDA, extra selected—lb. .60
Good, fair—lb. .55
Powd.—lb. .60
U. S. P.—lb. .70
Purified—lb. .85

ASAPROL—oz. .80

ASARABACCA ROOT—lb. .20

ASARON, 15-gr. v.—ea. .75

ASBESTOS, powd.—lb. .25
Acid washed—lb. 1.50
Fibrous white—lb. 1.50
Long select—lb. .40
Wool—lb. .40

ASCLEPIN (Eclectic)—oz. .75

ASEPSIN—oz. .85

ASEPTOL (acid sozolic)—oz. .26

ASEPTOLIN, Edson's—doz. 11.75

ASPARAGIN—oz. 1.50
Sulphate, amorphous—oz. 2.50

ASPARAGUS ROOT—lb. .30
Fld. ext.—lb. 1.00

ASPHALTUM, Cuba—lb. .12
Egypt—lb. .15
Trinidad—lb. .16

ASPIDIUM (see Male Fern).

ASPIDOSPERMINE, amorph., 15-gr. v.—ea. 1.00
Pure cryst., 15-gr. v.—ea. 3.25
Citrate, 15-gr. v.—ea. 1.00
Hydrochloride, 15-gr. v.—ea. 1.00
Sulphate, amorph., 15-gr. v.—ea. 1.00
Crystal, 15-gr. v.—ea. 2.50

ASPIRIN—oz. .43

ASQUIRROL, ampuls, box of 10 1.50

ASTEROL—oz. .50

ATOXYL—oz. 3.00

ATRAMIN, for ink—oz. .15
lb. 1.50

ATROPIN (Eclectic)—oz. 2.40

ATROPINE—oz. 6.75
Arsenate, 15-gr. v.—ea. .70

ATROPINE, borate, 15-gr. v.—ea. .65
Hydrobromide, 15-gr. v.—ea. .75
Hydrochloride, 15-gr. v.—ea. .75
Nitrate, 15-gr. v.—ea. .75
Oleate, 2 percent.—oz. .40
Salicylate, 15-gr. v.—ea. .50
Santonate, 15-gr. v.—ea. .65
Santoninate, 15-gr. v.—ea. .75
Sulphate—oz. 5.95
Tartrate, 15-gr. v.—ea. .75
Valerate, ⅛-oz. v.—ea. 1.00

AUBEPINE, liquid—oz. 1.00
Powdered—oz. .60

AURIPIGMENT (see Arsenic Tersulphide).

AVENA SATIVA TINCT., Keith's—lb. 1.50

AVENIN LEGUMIN—oz. 1.00

AVENINE, 15-gr. v.—ea. .50

AVENS ROOT—lb. .35
Fld. ext. .71

AZOBENZIN—oz. .40

AZOLITMIN, 5-Gm. v.—ea. .75

AZURE CONCRETE—oz. 3.75

B

BACKACHE BRAKE—lb. .35

BACTERINS, Mulford's (prices are for packages of 4 tubes)—
Coli-Bacterin (Bacillus Coli Vaccine) 2.50
Each tube (1 Cc.) contains 50,000,000 killed bacteria. Dose, 5,000,000 to 50,000,000.
Neisser-Bacterin (Gonococcic Vaccine) 2.50
Each tube (1 Cc.) contains 50,000,000 killed bacteria. Dose, 5,000,000 to 50,000,000.
Neoformans-Bacterin (Neoformans Vaccine) 2.50
Each tube (1 Cc.) contains 50,000,000 killed bacteria. Dose, 50,000,000 to 100,000,000.
Pneumo - Bacterin (Pneumococcic Vaccine) 2.50
Each tube (1 Cc.) contains 50,000,000 killed bacteria. Dose, 10,000,000 to 50,000,000.
Pyocyano - Bacterin (Pyocyaneus Vaccine) 2.50
Each tube (1 Cc.) contains 50,000,000 killed bacteria. Dose, 5,000,000 to 50,000,000.
Staphylo-Bacterin (Staphylococcic Vaccine) 2.50
Each tube (1 Cc.) contains 300,000,000 killed bacteria. Dose, 50,000,000 to 300,000,000.
Strepto - Bacterin (Streptococcic Vaccine) 2.50
Each tube (1 Cc.) contains 50,000,000 killed bacteria. Dose, 10,000,000 to 50,000,000.
Typho-Bacterin (Typhoid Vaccine). 2.50
Each tube (1 Cc.) contains 50,000,000 killed bacteria. Dose, 10,000,000 to 50,000,000.
Less, 25 percent.

BAEL-FRUIT—lb. .30
Fld. ext.—lb. 1.50

BALM ANALGESIC—lb. 2.25

BALM LEMON, Herb, pressed, ozs. —lb. .40

BALM MINT—lb. .40

BALM OF GILEAD BUDS—lb. .45
Fld. ext.—lb. .90

BALMONY LEAVES, pressed, ozs. —lb. .28
Fld. ext.—lb. .68

BALSAM FIR, Canada True—lb. .85
Copaiba, Angostura—lb. .77
Para—lb. .70
South America—lb. .70
Solidifiable—lb. .80
Solid—lb. 1.00
Fioraventi—lb. 1.15
Gurjun (Wood Oil)—lb. .30
Mecca—oz. .40
Oregon (Fir)—lb. .30
Peru, True—lb. 1.75
Riga—lb. 1.00
Sulphur (Oleum Sulphuratum)—lb. .40
Tolu, True, in cans 10 lbs. or less —lb. .35
Tranquille—lb. .55
Traumatic—lb. .85

BAMBOO BRIER ROOT—lb. .25

BANA DIASTASE—oz. .50

BAPTESIN (Eclectic)—oz. .60

BA-QUINOL—oz. 1.00

BARBERRY BARK—lb. .25
Ground—lb. .30
Powdered—lb. .35
Fld. ext.—lb. .83

BARIFORMASAL—oz. .60

BARIUM, Acetate (lb., 1.00)—oz. .14
Amylosulphate—oz. .40
Benzoate—oz. .75
Bichromate—oz. .35
Binoxalate—oz. .18
Borate—oz. .40
Borotungstate—oz. 1.00
Bromate—oz. .33
Bromide—oz. .34
Carbide—oz. .50
Carbonate, precip., pure—lb. .30
C. P.—lb. .65
Crude, Witherite—lb. .15
Powd., Witherite—lb. .15
Chlorate, C. P. (lb. .30-.50)—oz. .12
Pure, cryst. and powd.—lb. .19
Chloride, 1-lb. bots.—lb. .10
C. P., cryst., 1-lb. carton—lb. .32
Solution—lb. .35
Chromate—oz. .25
Citrate—oz. .40
Cyanate—oz. .95
Cyanide—oz. .85

BARIUM—
Dioxide, Anhydrous—lb. ..... .30
C. P.—lb. ..... .90
Ethylsulphate—lb. 1.85
Fluoride—oz. ..... .20
Formate—oz. ..... .29
Pure cryst.—lb. 40
Hydrate, C. P., cryst. (Caustic Baryta)—lb. .75
oz. .18
Commercial—lb. ..... .25
Hypophosphite—oz. ..... .45
Hyposulphate—oz. ..... .29
Hyposulphite—oz. ..... .34
Iodate—oz. 1.00
Iodide—oz. ..... .85
Lactate—oz. ..... .67
Manganate—lb. ..... .69
Metallic, 15-gr. bot.—ea. 4.00
Methylsulphate—oz. ..... .55
Molybdate—oz. ..... .75
Nitrate, powd.—lb. ..... .15
C. P., cryst.—lb. ..... .37
Nitrate, C. P.—lb. ..... .37
Oxalate, pure—lb. ..... .60
Oxide (Pure Barytes)—oz. ..... .10
Permaganate—oz. 1.55
Peroxide (see Dioxide).
Phosphate—oz. ..... .38
Phosphite—oz. ..... .38
Platino-Cyanide—Gm. ..... .75
Propionate—oz. 1.55
Salicylate—oz. ..... .55
Selenate, 15-gr. v.—ea. ..... .50
Sulphate, natural—lb. ..... .13
Pure—lb. ..... .30
Powdered (Barytes)—lb. ..... .10
Pure, Precip.—oz. ..... .10
Sulphide, coml., bots.—lb. ..... .30
Pure—lb. ..... .45
oz. .12
Sulphocarbolate—oz. ..... .24
Sulphocyanide—oz. ..... .15
Thiosulphate—oz. ..... .35
Tartrate—oz. ..... .75
Tungstate (Wolframite)—oz. ..... .30
BARLEY, pearl, kegs 100 lbs. or less—lb. .06
Robinson's ½-lb. cans or pkts.—doz. 1.40
1-lb. tins—doz. 2.40
BAROSMIN (Eclectic)—oz. 1.50
BAR WOOD, bbls., 130 lbs—lb. ..... .03
BASSORIN PASTE—lb. ..... .85
BASSWOOD BARK, pressed, ozs.—lb. .24
Flowers—lb. ..... .50
BATH BRICK, bbls.—per 100 ..... 3.00
Boxes, 2 doz.—box ..... .75
Powdered, papers, boxes, 2 doz.—box .80
BATTERY FLUID—lb. ..... .06
BAYBERRY BARK, select—lb. ..... .25
Crushed—lb. ..... .24
Fld. ext.—lb. ..... .68
Powdered—lb. ..... .30
BAY LAUREL LEAVES—lb. ..... .15
Fld. ext., conc—lb. 2.00
BAY LEAVES, West India—lb. ..... .50
BAY RUM, Porto Rico, bbls., 45 gals.—gal. 2.30
½-bbls., 25 gals.—gal. 1.65
Kegs, 10 gals.—gal. 1.85
Less—gal. 2.00
St. Thomas, bbls., 60 gals.—gal. 2.35
½-bbls., 28 gals.—gal. 2.15
Kegs, 10 gals.—gal. 2.25
Less—gals. 2.60
Bots. 6s—doz. 9.00
BAY SPIRITS, Riise's—doz. 10.50
BAYONET ROOT—lb. ..... .30
BDELLIUM GUM—lb. ..... .33
BAYBERRY BARK—lb. ..... .22
Crushed—lb. ..... .24
Powdered—lb. ..... .22
Fld. Ext.—lb. ..... .68
BEANS, Cacao—lb. ..... .50
Calabar—lb. ..... .30
Castor—lb. ..... .20
Croton—lb. ..... .35
Divi Divi—lb. ..... .05
Pichury—lb. ..... .50
St. Ignatius—lb. ..... .70
Powdered—lb. ..... .75
St. John's (St. John's Bread)—lb. ..... .10
Tonca, Angostura, long—lb. 4.25
Para, short—lb. ..... .65
Surinam—lb. 1.75
Vanilla, Mexican, long, 8-9 in.—lb. 7.00
Medium—lb. 6.50
Short—lb. 6.00
Cut—lb. 4.25
Granulated—lb. 8.00
Bourbon, 6-7½ in. long—lb. 4.25
Tahiti—lb. 2.75
Wild (Vanillons)—lb. 1.75
Shoemaker's (Vanillon), powd.—lb. 4.50
BEARSWORT ROOT—lb. ..... .20
BEEBERINE, Alk., Pure—oz. 9.00
Muriate—oz. 2.10
Sulphate—oz. 2.10
BEECH BARK—lb. ..... .20
Leaves, pressed, ozs.—lb. ..... .25
BEECH DROP (Cancer Rt.)—lb. ..... .25

BEES WAX (see Wax).
BELLADONNA, Juice—lb. 1.50
Leaves, pressed, ozs.—lb ..... .35
Powdered—lb. ..... .33
Ground—lb. ..... .25
English—lb. 1.35
German—lb. ..... .25
Cultivated—lb. ..... .60
Leaves, fl. ext.—lb. ..... .94
Sol. ext.—lb. 2.70
Eng. Allen, 1-lb. jars—lb. 2.00
½-lb. jars—lb. 2.20
¼-lb. jars—lb. 2.50
1-oz. jars—oz. ..... .25
Tincture—lb. ..... .40
Root—lb. ..... .33
Powdered—lb. ..... .38
Ground—lb. ..... .37
Fl. ext.—lb. 1.15
Sol. ext.—lb. 2.70
BELLADONNINE, 15-gr. v—ea. ..... .75
BELLWORT HERB, pressed ozs.—lb. .40
Root, pressed ozs.—lb. ..... .45
BENNE LEAVES, pressed ozs.—lb. .. .65
Fld. ext.—lb. 1.50
BENZALDEHYDE (Oil Bitter Almond)—lb. 1.05
Nitro Ortho—Gm. ..... .30
BENZAMIDE—oz. 2.00
BENZANILIDE—oz. 1.25
BENZENE (Benzol), 71 degrees—gal. .20
C. P. Medicinal, 80 degrees—lb. ..... .20
BENZIDINE, C. P.—oz. 1.25
BENZIN, U. S. P.—lb. ..... .35
BENZOIN, Marbled, extra—lb. ..... .60
Fair—lb. ..... .45
Powdered—lb. ..... .60
Siam (Vanilla)—lb. 1.50
BENZOINOL AND COMBINATIONS, 4-oz.—doz. 4.00
Pint—doz. 9.00
5-pint—ea. 3.50
BENZOL, Com'l, 50 percent.—gal. ..... .90
Pure, 90 percent.—lb. ..... .28
C. P.—lb. ..... .85
From Benzoic Acid—oz. 1.00
BENZOL HEXACHLOR—oz. 2.25
BENZOLE, C. P., from coal tar, 1-lb. bots.—lb. .24
BENZOLE CHLORIDE, Pure—oz. ..... .32
BENZONAPHTHOL, 1-lb. bots.—lb. .. 2.00
½-lb. bots.—lb. 1.70
¼-lb. bots.—lb. 1.80
1-oz. bots.—oz. ..... .18
BENZONITRILE—oz. 1.50
BENZOPHENONE—oz. 1.00
BENZOSOL—oz. 1.25
BENZOSALIN—oz. ..... .75
BENZOYL CHLORIDE, C. P.—lb. 5.00
oz. .32
Eugenol—oz. 1.00
Guaiacol—oz. 1.30
Phenylhydrazine—oz. 2.00
BENZYL ACETATE—lb. 7.50
Chloride—lb. 2.50
Cyanide—oz. 1.05
Iodide—oz. 3.10
Sulphide—oz. 1.05
BERBERINE, C. P., ½-oz. v—oz. 2.00
Carbonate—oz. 5.00
Citrate, 15-gr. v.—ea. ..... .75
Hydrochlor.—oz. 1.90
Phosphate—oz. 3.75
Sulphate—oz. 1.90
BERBERIS AQUIFOLIUM, bark—lb. .40
Root—lb. ..... .50
Sol. ext.—lb. 3.50
BERGAMIOL (Linalyl Acetate)—lb. .. 15.00
BERGAMOT PEEL—lb. 1.00
Powdered—lb. 1.10
BERGBLAU (Copper Carb., Nat.)—lb. .75
BERLINERBLAU (Iron Ferrocyanide)—lb. .55
BERYLLIUM, Powder, 15-gr. v—ea. 12.00
Carbonate, 15-gr. v—ea. ..... .25
Chloride, 15-gr. v—ea. ..... .25
Hydrate, 15-gr. v—ea. ..... .55
Nitrate, 15-gr. v—ea. ..... .25
Oxide, 15-gr. v—ea. ..... .50
Sulphate, 15-gr. v—ea. ..... .25
BETAEUCAINE (Eucaine Hydrochlor., B)—oz. 3.50
Tablets, 1½-gr., 10 tablets in tube, 5 tubes in box incl—box .80
5-gr., 10 in tube, 5 tubes in box—box 2.25
BETAEUCAINE LACTATE (Prices and containers same as for Betaeucaine Hydrochloride, but no oz.
BETH ROOT—lb. ..... .30
Powdered—lb. ..... .32
Fld. ext.—lb. ..... .71
BETIN (Eclectic)—oz. 1.80
BETOL—oz. ..... .60
BIEBRICH SCARLET RED (Kalle) 1 oz., .50; 2 oz. bot., .90; 8 oz. tin, 3.20; lb. 6.40
BILIRUBIN, in 1½-gr. v—ea. 4.00
BIODAL—oz. ..... .85
BIODILIN (1-oz. bot., 1.50)—lb. 20.00
BIOFERRIN, 200 Gm. bot.—ea. ..... .75
BIOGEN—oz. 1.25
Tablets—oz. 1.25

BETOL (lb., 6.00)—oz. ..... .60
BETONICA, Herb, pressed ozs.—lb. .43
BIRCH BARK, Betula—lb. ..... .15
Ground—lb. ..... .27
BIRD SEED, mixed, cartons—lb. ..... .08
BISFORMASAL—oz. ..... .60
BISMAL—oz. ..... .79
BISMON (Colloidal Bismuth Oxide) 10 Gm., .65; 25 Gm. 1.50
BISMUTH, Acetate—oz. ..... .30
Albuminate—oz. ..... .50
Benzoate—oz. ..... .30
Beta Naphtholate (Orphol)—oz. ..... .80
Tablets, 5-gr. (50 in vial)—ea. ..... .60
Borosalicylate—oz. ..... .75
Bromide—oz. ..... .55
Butyrate—oz. 1.10
Camphorate—oz. 2.10
Carbolate—oz. ..... .90
Carbonate (see Subcarb).
Chloride—oz ..... .39
Chromate—oz. ..... .75
Citrate (lb., 2.00)—oz. ..... .21
Citrate and Ammonium—oz. ..... .20
lb. 2.30
Solution—lb. ..... .26
Formic Iodide, 5-Gm. envelopes—ea 1.50
Hydrate (lb. 3.25)—oz. ..... .30
Iodate—oz. 1.60
Iodide—oz. ..... .40
Lactate—oz. ..... .35
Lactophosphate—oz. ..... .50
Metallic, C. P.—lb. 2.50
Molybdate—oz. 1.45
Nitrate, crystals, pure—oz. ..... .18
Oleate—oz. ..... .25
Oxalate—oz. ..... .35
Oxide, Pure Trioxide—oz. ..... .40
Hydrated, pure (lb., 2.65-2.85)—oz. .23
C. P.—oz. ..... .60
Oxychloride—lb. 2.05
—oz. 20
Oxyiodide (lb., 2.90-3.05)—oz. ..... .26
Oxyiodogallate—oz. 1.50
Pancreatinized—oz. ..... .55
Peptonized—oz. ..... .50
Permanganate—oz. 1.30
Phosphate—oz. ..... .28
Soluble—oz. ..... .49
Propionate—oz. 1.70
Phenol—oz. ..... .90
Pyrogallate (Helcosol) —oz. 1.25
Salicylate, 64 percent.—lb. 2.05
oz. .18
40 percent. (lb., 1.50-1.65)—oz. ..... .16
Sub-benzoate (lb., 3.10)—oz. ..... .29
Subcarbonate (lb., 1.90-2.35)—oz. ..... .20
Subgallate (Dermatol), (1-lb. v., 1.60-1.90)—oz. .17
Subiodide (1-lb., 2.90-3.05)—oz. ..... .26
Subnitrate—lb. 1.90
French style—lb. 2.50
Genuine French, drops—lb. 3.00
Sulphate—oz. ..... .24
Sulphide—oz. ..... .60
Sulphocarbolate—oz. ..... .80
Tannate—oz. ..... .25
Tartrate—oz. ..... .60
Tribromphenol—oz. ..... .50
Tungstate—oz. 1.05
Valerate—oz. ..... .40
BISMUTOSE—oz. ..... .50
BISOL—oz. ..... .75
BISTORT ROOT—lb. ..... .35
Fld. ext.—lb. ..... .90
BITTER BUGLEWEED, herb—lb. ..... .30
BITTER ROOT—lb. ..... .30
Ground—lb. ..... .40
Powdered—lb. ..... .38
Fld. ext.—lb. ..... .80
BITTER SWEET, Root Bark, pow'd.—lb. .35
Ground—lb. ..... .31
Twigs, cuts—lb. ..... .30
Pressed ozs.—lb. ..... .45
Fld. ext.—lb. ..... .83
BITTERWORT—lb. ..... .28
BITUMEN—lb. ..... .50
BIURET—oz. 5.00
BLACKBERRY, Root—lb. ..... .30
Bark —lb. ..... .20
Fld. ext.—lb. ..... .68
Sol. ext.—lb. 1.50
Leaves—lb. ..... .25
Ground—lb. ..... .18
BLACK CHERRY, bark—lb. ..... .15
BLACK DROP (see Tinc. Opii Acetate).
BLACK FLUX—lb. 1.75
BLACK HAW, bark of root—lb. ..... .30
Ground—lb. ..... .35
BLACK HELLEBORE, Root—lb. ..... .18
Fld. ext.—lb. 1.31
Powdered—lb. ..... .22
BLACK OAK, bark—lb. ..... .12
BLACK WALNUT, bark—lb. ..... .20
Peelings—lb. ..... .30
Leaves, pressed, ozs.—lb. ..... .30
BLACK WILLOW, bark—lb. ..... .20
Buds—lb. ..... .35
Fld. ext.—lb. ..... .90

BLACKBERRY, Root—lb. .18
Bark or root—lb. .20
Powdered—lb. .25
Fld. ext.—lb. .68
Sol. ext.—lb. 1.50
Leaves—lb. .20
Ground—lb. .18
BLADDER WRACK—lb. .20
BLADDERS—doz. .75
BLANCOLINE—lb. .30
5-lb. tins—lb. .25
25-lb. tins—lb. .20
Liquid—lb. .30
5-lb. cans—lb. .25
5-gal. cans—gal. 1.50
BLATTA ORIENTALIS, Cockroach. —oz. .60
BLAZING STAR ROOT—lb. .35
BLENAL—oz. 1.20
Box of 50 five-min, capsules——. .75
BLENNOSTASINE—oz. .100
BLESSED THISTLE, Leaves, pressed ozs.—lb. .35
Fld. ext.—lb. .83
BLIND NETTLE FLOWERS—lb. 1.75
BLOOD, Defibrinated (Armour's) ¼-lb. bots.—lb. 2.00
Dried—lb. .15
BLOOD ROOT—lb. .22
Ground—lb. .24
Powdered—lb. .27
Fld. ext.—lb. .72
Sol. ext.—lb. 2.10
BLOOD STONE—lb. 1.25
BLUE COHOSH—lb. .15
powdered .23
Flu. ext. comp. 2.50
BLUE FLAG ROOT—lb. .60
Ground—lb. .63
Powdered—lb. .66
Fld. ext.—lb. .75
Sol. ext.—lb. 1.80
BLUE LEAD—lb. .10
BLUE, NUREMBERG—lb. .40
Potter's—lb. .35
Soluble—lb. .50
Ultramarine—lb. .16
BLUE PILL (Blue Mass)—lb. .54
Powdered—lb. .60
BLUE VERVAIN, Herb—lb. .25
Pressed—ozs. .25
Root—lb. .30
Fld. ext—lb. .60
BOLDINE, Alkaloid, 15-gr. v—ea. 3.00
BOLDO LEAVES—lb. .30
Fld. ext.—lb. 2.03
BOLE, Armenian—lb. .10
Powdered—lb. .12
Red—lb. .05
Powdered—lb. .10
White—lb. .05
Powdered—lb. .08
BOLETUS CERVINUS—lb. .30
Ignarius—lb. 1.30
BONE ASH—lb. .08
Dust, pure white—lb. .20
BONE, powdered, ½-lb.cans—doz. 6.00
Cuttlefish—lb. .25
Powdered—lb. .30
Jewelers'—lb. .65
Extra fine—lb. .90
Extra large—lb. 1.10
BONESET HERB, pressed, ozs.—lb. .20
Ground—lb. .25
Powdered—lb. .30
Fld. ext.—lb. .64
Sol. ext.—lb. —
BORAGE FLOWERS—lb. .70
Fld. ext.—lb. .75
Herb—lb. .30
Leaves, pressed, ozs.—lb. .38
BORAX, Refined, bbls.—lb. 05¾
Less—lb. .10
Granular, C. P.—lb. .22
Powdered, bbls. and cases—lb. 05¾
Less—lb. .10
20 Mule Team, 1-lb. carton—lb. .12
¼-lb. carton—lb. .14
½-lb. carton—lb. .13
1-lb. Sifting Top tin—lb. .16
2-lb carton—lb. 10½
5-lb. carton—lb. .11
C. P.—lb. .22
BORNYVAL, vials of 25 pearls—doz. 6.00
BOROFORM—oz. 1.30
BOROGLYCERIDE—lb. 1.25
50 percent solution—lb. .50
Calcium—oz. .35
Dry—lb. 1.50
Sodium—oz. .30
Solution, 50 percent.—lb. .50
Solid—lb. 2.00
BORON, Metal Cryst., 15-gr. v—ea. 4.00
Amorph., 15-gr. v—ea. .75
Carbide—oz. .65
Chloride, 15-gr. v—ea. .75
BRAIN SUBSTANCE, Cudahy's, 1 oz. 3.00
Tablets, 5 gr., 100s .50
BRASILIN—Gm. .25
BREAST TEA—lb. .30
BRIMSTONE (bbls., 340 lbs., .02¼) —lb. .05¼
BROMAL—oz. 2.00
BROMALBACIDE—oz. 1.00
BROMALHYDRATE—oz. 1.25
BROMALIN—oz. 1.25
BROMAMIDE—oz. 1.50
BROMEIGON—oz. .50
BROMELIA—oz. 1.00
BROMETONE—oz. .85
BROMIDE IODINE TINCTURE—lb. 2.00
Decolorized—lb. 2.50
BROMINE—lb. .19
Chloride—oz. .60
Cyanide—oz. 3.00
Iodide—oz. .85
Solidified in sticks—oz. .30
BROMIPIN—oz. .18
¼-lb.—lb. 2.35
½-lb.—lb. 2.20
1-lb.—lb. 2.10
BROMO-CHLORAL—lb. 1.30
BROMOCOLL—oz. .75
Oint., oz. jar—oz. .25
Oint., ¼-lb. jar—ea. .75
BROMOFORM, lbs., ½-lb., ¼-lb. (oz., .17)—lb. 1.50
BROMOGLIDINE, tubes—doz. 9.00
BROMO-HEMOL—oz. .80
BROMO-OXYGEN, qts.—doz. 4.20
BROMO-OXYGEN, in dem.—gal. .65
In carboys—gal. .50
BROM-PROTYLIN, 1-oz. cartons—ea. .50
Tablets, 100s .55
BROMO-SALICYLATE SODA — oz. 1.50
BROMURAL—oz. 1.60
Tablets, 10s .25
Tablets, 100s 2.00
BROOM TOPS—lb. .25
Fld. ext.—lb. .18
Juice—lb. 1.35
BROVALOL, Box of 30 pearls—ea. .65
BRUCINE, ⅛-oz. v—oz. 1.75
Hydrobromide, ⅛-oz. v—oz. 1.75
Hydrochloride, ⅛-oz. v—oz. 1.75
Nitrate, ⅛-oz v.—oz. 1.75
Phosphate, ⅛-oz. v—oz. 1.75
Sulphate, ⅛-oz. v—oz. 1.75
BRYONIN (Eclectic)—oz. .75
BRYONY ROOT—lb. .28
Powdered—lb. .36
Fld. ext.—lb. 1.02
BUCHU LEAVES, long—lb. .47
Powdered—lb. .60
Short—lb. .40
Powdered—lb. .45
Elixir, N. F.—gal. 8.00
Elixir, comp.—gal. 8.00
Fld. ext.—lb. 4.00
Sol. ext. (1 oz., .75)—lb.
Tincture—lb. 2.00
BUCKBEAN, Leaves, pressed ozs.—lb. .37
Root—lb. .40
BUCKHORN BRAKE ROOT—lb. .34
BUCKTHORN, Bark—lb. .12
Ground—lb. .25
Powdered—lb. .28
Fl. ext.—lb. .75
Sol. ext.—lb. 2.50
Leaves, pressed ozs.—lb. .30
Fld. ext.—lb. .75
Root—lb. .30
Berries—lb. .25
Fld ext.—lb. .75
BUCHU AND PARIERA BRAVA, fld. ext.—lb. .31
BUGLE WEED—lb. .30
Fld. ext.—lb. .71
Sol. ext.—lb. 3.00
BURDOCK, Leaves, pressed ozs.—lb. .35
Root—lb. .35
Ground—lb. .37
Powdered—lb. .40
Fld. ext.—lb. .75
Sol. ext.—lb. 1.50
Seed—lb. .25
Ground—lb. .25
BUTTER ANTIMONY (see Sol. Antimon. Chlor.).
BUTTERNUT, Bark—lb. .20
Ground—lb. .23
Powdered—lb. .25
Fld. ext.—lb. .68
Sol. ext.—lb. 1.60
Leaves, pressed ozs.—lb. .25
BUTTON SNAKE ROOT—lb. .30
BUTYLCHLORAL HYDRATE (Croton Chloral)—lb. .40
BUTYL-HYPNAL—oz. .55
Iodide (secondary)—oz. 5.00
Nitrate—oz. 1.25
BUTYLISOPHENYL—oz. 2.75
BUTYRIN, 15-gr. v—ea. .60

C

CACAO BUTTER, Baker's—lb. .65
Bensdorp's 12-lb. boxes—lb. .50
Case lots (6 boxes)—lb. .45
Blooker's—lb .46
Dutch, in 12-lb. boxes—lb. .55
Gehe's—lb. .62
CACAO BUTTER—
Huyler's Unwrapped, 12-lb. box, lb. .41
Less—lb. .50
Wrapped, 12-lb. boxes—lb. .46
Less—lb. .52
In rolls—doz. .84
Maillard's—lb. .65
Schieffelin's—lb. .45
CACODIACOL (see Guaiacol Cacodyliate).
CACTUS GRANDIFLORUS—pint 2.00
CADFORMASAL—oz. .60
CADMIUM, Acetate—oz. .30
Borotungstate—oz. 1.60
Solution 328—oz. .60
Bromide—oz. .14
Carbonate—oz. .37
Chlorate—oz. .65
Chloride—oz. .17
Anhydrous, C. P.—oz. .29
Citrate—oz. .75
Fluoride—oz. .75
Formate—oz. .80
Hydrate—oz. .60
Iodate—oz. 1.55
Iodide (lb., 2.90-3.00)—oz. .25
Metallic (lb., 1.10-1.20)—oz. .28
Powdered—oz. .50
Nitrate—oz. .21
Oxalate—oz. .35
Oxide—oz. .50
Salicylate—oz. .34
Sulphate, pure—oz. .21
Sulphide—oz. .32
Sulphite—oz. .64
Sulphocarbolate—oz. .60
Tartrate—oz. .64
Valerate—oz. 1.10
CADMIUM AND AMMON. BROMIDE —oz. .25
CAESIUM, Alum., 15-gr. v—ea. .25
Bichromate, 15-gr. v—ea. .75
Bisulphate, 15-gr. v—ea. .75
Bitartrate, 15-gr. v—ea. .75
Bromide, 15-gr. v—ea. .75
Carbonate, 15-gr. v—ea. .8
Chloride, 15-gr. v—ea. .30
Cyanide, 15-gr. v—ea. .80
Hydrate, 15-gr. v—ea. .85
Iodide, 15-gr. v—ea. .75
Nitrate, 15-gr. v—ea. .75
and Rubidium Chloride, 15-gr. v —ea. .45
Rubidium Bromide, 15-gr. v—ea. .45
Rubidium and Ammonium Bromide—oz. 1.50
Sulphate, 15-gr. v—ea. .75
CAFFEINE, pure—oz. .40
Cartons—lb. 4.00
Acetate—oz. .31
Arsenate, ⅛-oz. v—oz. 1.50
Arsenite, ⅛-oz. v—oz. 1.50
Benzoate—oz. .55
Borate, ⅛-oz. v—oz. 1.50
Borocitrate, ⅛-oz. v—oz. 1.50
Bromide—oz. .31
Carbolate, ⅛-oz. v—oz. 2.00
Cinnamate, 3-Gm. v—ea. .35
Cinnamylate—oz. .75
Citrated (lb., 2.60-2.75)—oz. .30
Di-iodide, hydriodate, ⅛-oz. v—oz. 2.75
Hydrobromide, ⅛ & 1-oz. v—oz. .60
Gran. effervescent—lb. .50
Hydrochloride (true salt)—oz. .65
Lactate—oz. 1.85
Muriate—oz. .35
Nitrate, ⅛-oz. v—oz. .70
Phosphate, ⅛-oz. v—oz. .55
Phthalate, ⅛-oz. v—ea. .35
Salicylate, ⅛-oz. v—oz. .55
Succinate, ⅛-oz. v—oz. 2.50
Sulphate, ⅛-oz v—oz. .65
Tannate, ⅛-oz. v—ea. .65
Valerate, 1-oz. and ⅛-oz. .65
Sodium Benzoate—oz. .33
Cinnamate, 3-Gm. v.—ea. .35
Salicylate—oz. .40
CAFFEINFORMOSAL—oz. .85
CAFF-IODOFORM (1 lb., 4.50)—oz. .35
Ointment (10 percent. Iodoform)—lb. 1.25
CAHINCA (Cainca Root)—lb. 1.00
CALABAR BEAN—lb. .30
CALAMINE, dark or light—lb. .12
CALAMUS ROOT, Natural—lb. .15
Peeled—lb .18
Powdered—lb. .25
White, peeled and split—lb. .45
Ground—lb. .22
Fld. ext.—lb. .86
Sol. ext.—lb. 2.00
CALCIDIN—oz. .60
CALCITRAPA FLOWERS—lb. .45
CALCIUM, Acetate, pure (lb., .75) —oz. .11
Commercial—lb. .10
Albuminate—oz. .79
Antimony Sulphide—oz. .15
Arsenate—oz. .25
Arsenite—oz. .29
Benzoate—oz. .19
Bichromate—oz. .54
Bimalate—oz. 1.00
Biphosphate—oz. .12

CALCIUM, Bisulphate, pure—oz. .20
Bisulphate, pure—oz. .20
Bisulphite, liquid—lb. .40
Bitartrate—oz. .40
Borate—oz. .25
Borocitrate—oz. .35
Bromate—oz. .39
Butyrate, pure—oz. .30
Carbide—lb. .20
Carbolate, pure—lb. 1.25
Carbonate (see Chalk).
Chlorate—oz. .30
Chloride, crude—lb. .10
Fused—lb. .22
Gran.—lb. .22
Gran., crude—lb. .25
Pure, dry—lb. .22
Fused, Anhydrous—lb. .55
Chlorhydrophosphate, dry—oz. .28
Chlorinated (see Lime).
Chromate, Com'l—lb. .20
Pure (lb., 2.00)—oz. .20
Cinnamate—oz. 1.50
Citrate—oz. .25
Eosolate—oz. .80
Fluoride—lb. .06
Powdered—lb. .10
C. P. Prescrip.—lb. 2.00
Formate—oz. .24
Glycerophosphate (lb., 1.25)—oz. .16
S. & G., ozs.—oz. .35
Hippurate—oz. 1.29
Hypophosphite—lb. .90
oz. .10
and Sodium—oz. .16
Hyposulphite—lb. .80
Hyposulphite, purified—lb. .95
Iodate—oz. .57
Iodide (lb., 3.65).—oz. .25
Iodo-Bromide—oz. .90
Lactate—oz. .17
Lactophosphate, powd. (lb., 1.25), oz. .17
Cryst., So. (lb., 1.25)—oz. .17
Metallic, 15-gr. v—ea. 10.00
Nitrate—oz. .14
Osmate, 15-gr. v.—ea. 2.50
Oxalate—oz. .14
Oxide, Burnt Lime—lb. .05
C. P.—lb. .30
Permanganate—oz. 1.07
Peroxide (oz., .10)—lb. 1.50
Phosphate, Precip.—lb. .19
C. P.—lb. .90
Phosphide—oz. .50
Phosphite—oz. .80
Picrate—oz. .25
Picronitrate—oz. .30
Pyrophosphate—oz. .30
Saccharated—oz. .19
Salicylate—oz. .15
¼-lbs.—lb. 1.80
½-lbs.—lb. 1.70
1-lbs.—lb. 1.60
Santoninate—oz. .55
Selenite—oz. 3.00
Silicate—oz. .30
Succinate—oz. .55
Sulphate, Precip., pure—lb. .40
Sulphide (see Lime, Sulpharated).
Sulphite, Neutral, for Cider—lb. .14
5-oz. bots.—doz. 1.35
5-oz. Cartons. for Cider—doz. .90
Pure—lb. .75
Sulphocarbolate—oz. .11
Tannate—oz. .30
Tartrate—oz. .25
Tonol—oz. .22
Tungstate, Cryst.—oz. 3.00
Urate—oz. 1.00
and Sodium Hypophosphite (lb., 1.00)—oz. .16
CALDIHYDE, tablets, 200's .35
CALENDULA FLOWERS—lb. .60
Pressed ozs.—lb. 1.00
Fld. Ext.—lb. 1.58
Sol. Ext.—lb. 2.00
Herb.—lb. .35
CALFORMASAL—oz. .60
CALOMEL, Bulk—lb. .98
English, Howard's—lb. 1.30
CALOMELOL—oz. .65
Ointment, 2-oz. tubes—ea. .65
Tablets, 0.15 Gm. (2¼ gr.)—ea., bot. of 20 .25
With opium .30
CALUMBA ROOT—lb. .17
Powdered—lb. .22
Fld. Ext.—lb. .83
Sol. Ext.—lb. 2.10
CAMELLIN, 15-gr. v.—ea. 3.00
CAMPHACOL—oz. 1.00
Tablets, 2½-grs.—oz. 1.00
5-grs.—oz. 1.00
CAMPHOR, refined, bbls.—lb. .49
Less—lb. .55
4-oz. squares—lb. .55
32 to lb.—lb. .62
4 to lb.—lb. .66
½ oz. Japan—lb. .60
1 oz. Japan—lb. .64
1 oz.—lb. .58
24 to lb.—lb. .60
5 lbs.—lb. .58
2 lbs.—lb. .60
Benzoated—oz. .75
Carbolated—oz. .50

CAMPHOR—
Citrated—oz. .65
Dibromated—oz. .90
Monobromated (lb. bot., 1.40-1.50), —oz. .20
Phenylate—oz. .15
Salicylated—oz. .70
Synthetic—lb. .55
Valerated—oz. .65
CAMPHOROXOL, ¼-lbs.—lb. 2.00
CAMWOOD—lb. .10
CANADA BALSAM (see Balsam).
CANADA THISTLE—lb. .40
CANADIAN HEMP (see Apocynum).
CANADOL—oz. .35
CANARY SEED, Sicily (bags 240 lbs., .02¾)—lb. .06
Smyrna (bags 240 lbs., .03)—lb. .05
CANCROIN, 20-Gm. flasks—ea. 7.50
CANELLA BARK, Select—lb. .20
Ground—lb. .28
Powdered—lb. .35
Fld. Ext.—lb. .68
CANNIBIN, Resinoid, 15-gr. v.—ea. .40
CANNABINE, Alkaloid, 15-gr. v. ea. 11.00
Tannate—oz. 2.54
15-gr. v.—ea. .25
CANNABINON, 5-gr. v.—ea. .50
CANNABIS INDICA HERB, bulk—lb. 1.50
Ground—lb. 1.65
Fld. ext.—lb. 2.88
Sol. ext.—lb. 12.00
Allen's 1-lb. jars. $20.00; oz. jars. 1.50
Herring's 1-lb. jars, $20.00; oz. jars, 1.50
Powd. ext.—oz. 1.00
Eng. in 1-lb. bots.—lb. —
CANNABISAL, tablets—500 .70
1000s 1.35
CANTHARIDES, Chinese—lb. 1.25
Powdered—lb. 1.20
Russian, sifted—lb. 1.50
Powdered—lb. 1.65
CANTHARIDIN, crys., 15-gr.—ea. 1.80
5-gr. v.—ea. .75
CAOUTCHOUC, U. S. P.—lb. 1.50
CAPRENALIN, 15-gr. v.—ea. .60
CAPSICIN—oz. .75
CAPSICUM, African, pods—lb. .25
Powdered—lb. .28
CARAMEL (gall., .85)—lb. .12
CARAWAY, Dutch—lb .20
Powdered—lb. .20
Black—lb. .30
CARBAMID (see Urea).
CARBAZOLE—oz. .60
CARBIDE ALUMINUM—oz. 1.50
Barium—oz. .50
Boron—oz. .60
Calcium—lb. .30
Silicum—oz. .20
Strontium—oz. .50
Titanium—lb. 1.50
CARBINE, lb. bots.—ea. .75
CARBON, Dichloride, liquid—oz. 1.50
Disulphide—lb. .16
Pure—lb. .28
Tetrachloride—lb. .27
C. P.—lb. .40
Trichloride, Cryst.—oz. .75
CARBONOL (pt., 45; 5-pt., $1.60), gal. 2.00
Comp.—pt. 1.10
CARBORUNDUM, Powd.—lb. .50
CARDAMOM SEED, Aleppo, long—lb. .70
Powdered—lb. .80
Decorticated—lb. .95
Malabar, short—lb. 1.00
White, Bleached—lb. 1.00
Extra—lb. 1.10
CARD TEETH—lb. .10
CARDUUS BENEDICTUS, Seed—lb. .30
Marianus, Seed—lb. .25
CAREX, Root—lb. .18
CARIPEPTIC—oz. 1.50
CARLINE, Thistle Root—lb. .20
CARMINE, Pure Scarlet—lb. 3.60
No. 40,—oz. .30
No.20,—oz. .20
No. 12,—oz. .23
No. 8,—oz. .20
No. 6,—oz. .16
CARNINE, 1½-gr.—ea. 1.00
CARNAUBA ROOT—lb. 1.25
CAROBA LEAVES—lb. 1.10
Fld. ext.—oz. 2.10
CAROID—oz. 1.25
CARPAINE HYDROCHLORIDE, 5-gr. ea. 1.00
CARPENTER'S SQUARE, Herb, pressed, ozs.—lb. .30
CARRION FLOWER (see Jacob's Ladder).
CARTHAMIN, 15-gr. 1.—ea. 1.00
CARVACROL—lb. 8.00
CARVOL—lb. 2.50
CARYOPHYLLINE—oz. 3.50
CASCARA SAGRADA, Bark—lb. .22
Fld. ext.—lb. .80
CASCARA SAGRADA, Bark—lb. .18
Ground—lb. .22
Powdered—lb. .20
Fld. ext.—lb. 1.80
Sol. ext.—lb. 2.40
Arom. Fld. ext.—lb. 1.12

CASCARILLA BARK—lb. .25
Ground—lb. .21
Powdered—lb. .26
Fld. ext.—lb. .71
Sol. ext.—lb. 2.00
CASCARIN (Eclectic)—oz. .60
CASEIN—lb. .35
C. P.—lb. 2.50
CASHEW NUTS—lb. .25
¼-lbs., ½-lbs, and lbs.—lb. 12.00
CASSIA BAREANA, Fld. Ext.—oz. 1.00
¼ lbs., ½ lbs. and lbs.—lb. 12.00
CASSIA, China Mats, 3 lbs.—lb. .14
Powdered—lb. .75
Saigon—lb. .70
CASSIA FISTULA—lb. .75
CASSIE FLOWERS—lb. 1.50
CASTANEA (see Chestnut).
CASTOR FIBER—oz. 1.35
Powdered—lb. 1.70
CASTOR LEAVES, pressed ozs.—lb. .20
Fld. ext.—lb. 1.20
CATECHU, Medicinal—lb. .16
Powdered—lb. .30
(True Cutch), bls., 105-lbs.—lb. .12
1 and ½-lb. paper boxes—lb. .16
(Terra Japonica or Gambier)—lb. .16
Bls., 250-lbs.—lb. .06-.07½
CATHARTIN (Acid, Cathartic)—oz. .60
CATNIP LEAVES, Pressed, ozs.—lb. .24
Powdered—lb. .30
Fld. ext.—lb. .68
CAULOPHYLLIN (Eclectic)—oz. .36
CEDAR BERRIES—lb. .50
Chips—lb. .20
CEDRIN, 15-gr. v.—ea. 8.00
CEDRON SEED—lb. 1.50
Fld. ext.—lb. 3.00
CELANDINE LEAVES
Garden—lb. .30
Fld. ext.—lb. .60
Wild—lb. .30
CELERY SEED—lb. .17
Fld. ext.—lb. 1.35
CELESTINE—lb. .26
Powdered—lb. .25
CELLASIN—oz. 1.25
CELLOIDIN—oz. .90
CELLULOID CHIPS—lb. 1.00
CERASIN (Eclectic)—oz. .45
CERATE, Calendula—lb. .75
Cantharides—lb. 1.00
Extract—lb. 1.50
Goulard's U. S. P.—lb. .50
Resin, U. S. P.—lb. .50
Compound—lb. .50
Savin—lb. .50
Simple—lb. .60
Spermaceti—lb. .60
Turner's—lb. .50
Zinc, Carbonate, true—lb. .50
CERBERIN, 15-gr. v.—ea. 5.00
CEREBINE, 15-gr. v.—ea. 2.00
CEREBINE-POEHL, 0.2 Gm., tablets, 50 in box—ea. 1.75
0.3 Gm. tablets, 50 in box—ea. 2.00
Hypod. 4-1 Cc., v. in box—ea. 3.00
CERESIN, White—lb. .25
Yellow—lb. .27
CERFORMASOL—oz. .60
CERITE—lb. 1.00
CERIUM, Acetate—oz. .80
Bisulphate—oz. .35
Bromide—oz. 1.10
Carbonate—oz. .64
Chloride—oz. 2.00
Laciate—oz. .40
Metallic 15-gr. v—ea. 4.00
Nitrate—oz. .24
Pure—oz. 2.25
Oxalate, Pure—lb. .45
Oxide—oz. .50
Sulphate, Cerous—oz. .40
CEROLIN, box of 100 .50
CETRARIN, 15-gr. v.—ea. .75
CEVADILLA SEED (see Sebadilla).
CHALK, Billiard—gr. .90
Blackboard (crayons)—gr. .12
Carpenters' white—gr. .85
French, Cut—lb. .20
Powdered, white—lb. .08
Precipitated, Eng., Thomas, 7-lb. bag—lb. .08
Bbls., 220-lbs.—lb. .06½
Prepared, drops, bxs, 25-lbs. or less—lb. .05
Extra, bxs, 5-lb—lb. .08
English, Thomas, 8-lb. box, white —box .55
Pink—box .65
Red, Common—lb. .06
Fingers—lb. .08
Powdered—lb. .10
Tailors'—box .50
White, bbls., 280-lbs. or less—lb. .08
CHAMOMILE FLOWERS, Blgn. lb. .35
Extra—lb. .35
German—lb. .45
Extra—lb. .55
Hungarian—lb. .20
Roman—lb. .28
CHARCOAL, Animal, Coarse grs.—lb. .12
Purified—lb. .55
Fine, Ivory Black—lb. .06

CHARCOAL—
Chem. pure—lb. 1.65
From Blood—lb. 2.75
From Meat—lb. 2.25
From Sponge—lb. ..... .90
Willow, powd. 1-lb. cartons—lb. .. .15
¼-lb. boxes—doz. ..... .75
Bots. Ellis'—doz. 1.75
Wood—lb. ..... .08
CHEKEN LEAVES—lb. 1.40
Fld. ext.—lb. 2.40
CHELIDONINE, Pure, 15-gr. v.—ea.. 1.00
Muriate, 15-gr. v.—ea. 1.00
Sulphate, 15-gr. v.—ea. 1.00
CHELIDONY ROOT—lb. ..... .30
CHELONIN (Eclectic)—oz. ..... .90
CHERRY LAUREL LEAVES—lb. .. .45
CHERRY STEMS—lb. ..... .55
CHERRIES, Wild—lb. ..... .40
CHESTNUT BARK—lb. ..... .25
CHESTNUT LEAVES—lb. ..... .20
Fld. ext.—lb. ..... .68
CHEWSTICK (Gouania Domingensis —lb. .50
Powdered—lb. ..... .60
CHIAN TURPENTINE—oz. ..... .50
CHICKWEED, Herb, Pressed, ozs. lb. .34
Red—lb. ..... .40
CHICLE GUM—lb. ..... .65
CHIMAPHILIN (Eclectic)—oz. ..... .60
CHINA ROOT—lb. ..... .30
Powdered—lb. ..... .40
CHINAPHENIN, oz. carton—oz. 1.25
CHINOIDINE, bulk—lb. ..... .55
1-oz. rolls (100 ozs., 8c)—oz..... .12
Powdered, purif.—oz. ..... .35
(100 ozs.—oz. ..... .30
Sulphate—oz. ..... .25
CHINOLIN, pure—oz. ..... .45
Salicylate—oz. ..... .70
CHINOLIN, Sulphate—oz. 1.00
Tartrate—oz. ..... .45
CHINOSOL—oz. ..... .67
Tablets, 15 in tube—ea. ..... .50
CHINOTROPIN (½-ozs. and 1-ozs.) oz. 1.75
Tablets, 7½-grs., 50 in box—ea... 1.75
CHIONATHIN (Eclectic)—oz..... .75
CHIRETTA—lb. ..... .35
Fld. ext.—lb. 1.20
CHLORALAMID, 25 Gm.—ea..... .80
Elixir, 8-oz. bot.—ea..... .75
CHLORAL-AMMONIUM,—oz. 1.50
CHLORALBACID—oz. 1.00
CHLOR-ALBOLENE, 4-oz. bot.—ea. .30
CHLORALIA—lb. 2.00
CHLORAL CAFFEINE—oz. ..... .85
CHLORAL CHLOROFORM—lb. 3.00
CHLORAL, Anhydrous—oz. ..... .30
CHLORAL HYDRATE, crystals and crusts, Schering's, U. S. P., 28-lb. jar—lb. 1.00
1-lb. g. s. b. incl.—lb..... 1.15
½-lb. g. s. b. incl.—lb..... 1.25
¼-lb. g. s. b. incl.—lb..... 1.35
1-oz. g. s. v. incl.—lb. 2.45
Croton—oz. ..... .35
Hydrocyanate—oz. 1.50
CHLORALIMIDE, 1-oz.—ea. 5.00
CHLORALOSE, ½-oz. v.—oz. 2.75
CHLORCHINON-TETRA, 15-gr. v. —ea. .35
CHLORETONE—oz. ..... .85
½-ozs.—oz. ..... .90
Capsules, 3-gr., bots. of 100—ea.... .80
5-gr. 100's—ea..... 1.25
CHLORINE WATER (lbs.)—lb. ..... .30
CHLOROFORM—lb. ..... .40
Purified—lb. ..... .55
Redist. Merck's—lb. ..... .45
Anschutz, 25 Gm. tubes—ea. ..... .35
Schering, 2-oz. v.—ea..... .35
CHLOROGENINE, 15-grs.—ea. 2.00
CHLOROPEPSINE—oz. ..... .70
CHLOROPHYLL, pure, 15-gr. v.—ea. .50
Tech., Pure—oz. ..... .35
For Aqueous Sol. —oz. ..... .35
For Alcoholic Sol.—oz..... .35
Schuetze's —oz. ..... .30
lb. 4.50
Green Coloring No. 1—oz. ..... .25
No. 2—oz. ..... .25
CHLOROSALOL—oz. 1.00
CHOCOLATE, Somatose, ¼-lb. cakes, lb. .85
CHOLESTERIN, 15-gr. v—ea..... .60
Acetate—oz. ..... .55
CHROMIUM, Acetate—oz. ..... .45
Carbonate—oz. ..... .55
Chloride—oz. ..... .94
Solution—oz. ..... .16
Fluoride—oz. ..... .55
Metallic, 15-gr. v.—ea. 1.00
Nitrate—oz. ..... .29
Oxalate—oz. ..... .50
Oxide, C. P.—lb..... 1.10
Phosphate—oz. ..... .55
Sulphate—oz. ..... .22
CHRYSAROBIN (lb. 5.00),—oz. ..... .40
CHYMOGEN—lb. 2.00
CICILY ROOT—lb. ..... .70
CHYMOSEL, 100 tablets in bot.—doz. 6.00
CIMICIFUGIN (Eclectic)—oz. ..... .36
CINCHOLOID POWDER—oz. ..... .85

CINCHONA BARK, pale—lb. ..... .28
Fld. ext.—pt..... 1.20
Sol. ext.—lb. 3.75
oz.—oz. ..... .30
Red E. I.—lb. ..... .40
(Gran. lb. .36 .42), powd.—lb. .... .44
(Fld. ext., lb., 1.05), Sol. ext.—lb. 5.40
Yellow (Calisaya True)—lb..... .36
(Gran., lb., .38 .44), Powd.—lb... .44
Fld. ext., 1.00), Sol. ext.—lb..... 5.40
Yellow Com'l—lb..... .26
(Powd., lb., .26, .30), Extra—lb... .40
CINCHONIDINE, Alka'd, pure—oz.. .50
Bisulphate—oz. ..... .30
Borate—oz. ..... .80
Dihydrobromide—oz. ..... .60
Muriate—oz. ..... .32
Salicylate—oz. ..... .34
Sulphate—oz. ..... .25
Cans, 5 and 10 ozs.—oz..... .18
100 ozs.—oz..... .16
Tannate—oz. ..... .40
Tartrate—oz. ..... .40
and Iron Cit.—oz..... .19
CINCHONINE (Cinchonia)—oz..... .25
Benzoate—oz. 1.00
Disulphate—oz. ..... .18
Iodosulphate—oz. 1.50
Mixture in 3-oz. paper boxes—ea.. .22
Muriate—oz. ..... .17
Salicylate (lb., 2.00)—oz..... .30
Sulphate—oz. ..... .15
Tannate—oz. ..... .30
CINERARIA MARITIMA, Juice, ½-oz. v.—ea. 2.00
CIN-IODOFORM, 2-oz. pkg.—ea.... .60
CINNABAR—lb..... 1.50
CINNAMIC ALDEHYDE—lb..... 9.00
CINNAMOL, 15 grs..... .15
CINNAMON, Ceylon—lb..... .30
Powdered—lb. ..... .37
CINNAMON, Saigon—lb..... .70
Powdered—lb. ..... .75
CINQUEFOIL HERB, pressed ozs. —lb. .34
CITARIN—oz. ..... .75
CITRAL—oz..... .60
CITRINE OINTMENT—lb..... .46
CITRON, bxs., 40 lbs. or less—lb.... .22
CITRONELLA, aldehyde—lb..... 7.50
CITROPHEN—oz. ..... .90
Tabs, 5-gr. 100s—ea..... 1.15
Tabs, 2-gr. 100s—ea..... .60
CITRULLIN, 15-gr. v.—ea..... .75
CIVET—oz. 2.50
CLAY, China—lb..... .07
Pipe—lb. ..... .05
Powdered—lb. ..... .10
Potter's—lb. ..... .08
CLAYOLIN—lb. ..... .38
CLEAVER'S HERB, pressed ozs.—lb .35
Fld. ext.—lb. ..... .68
CLEMATITE—oz. 1.35
CLOVES, in bales, 130 lbs. or less, lb. .20
Powdered, pure—lb..... .25
CLYMENE—oz. ..... .60
COBALT, cryst.—lb..... .25
Powdered (Fly Poison)—lb..... .30
Acetate—oz. ..... .35
Ammon. sulphate—lb..... 2.00
Arsenate—oz. ..... .60
Carbonate—oz. ..... .34
Chloride (lb., $1.75)—oz..... .27
Chromate—oz. ..... .30
Cyanide—oz. 1.00
Metallic, C. P.—oz. 1.35
Nitrate, cryst. (lb., 2.25)—oz..... .27
Oxalate—oz. ..... .40
Oxide (Zaffre)—lb. ..... .50
C. P.—oz. ..... .34
For glassmakers—lb. 3.50
Phosphate—oz. ..... .55
Sulphate—oz. ..... .24
Sulphide, native—oz. ..... .60
Tartrate—oz. ..... .78
COCA-ETHYLINE, 15-grs.—ea. 1.50
COCAINE, alkaloid, ½-oz. v.—oz.... 3.35
oz. 3.15
Carbolate (see Cocaine Phenate).
Citrate, 1-16 gr. pellets, 10 in v. —doz. 1.00
Hydrobromide, ½-oz. v.—ea..... .75
—oz. 5.75
Muriate, cryst., anhydrous, 5-gr. v. —ea. .08
Muriate, 10-gr. v.—ea..... .13
15-gr. v.—ea..... .21
"Small Crystals"—oz..... 2.95
Solution, 2 percent.—oz..... .40
4 percent.—oz..... .50
Oleate (5 percent. Alk.), ½-oz. v. oz. 1.00
—oz. .85
Phenate, v. containing 30 gr. of 50 percent. alcoholic solution—ea. .85
Salicylate, 5-gr.—ea. ..... .12
10-gr. v.—ea..... .18
15-gr. v.—ea..... .26
Sulphate, ½-oz.—oz..... 4.75
Tropa, 5 and 10-gr. v.—gr..... .08
1 Gm. v.—ea. ..... .95
COCA LEAVES, Huanuco—lb..... .50
Ground—lb. ..... .50
Powdered—lb. ..... .50

COCA LEAVES—
Truxillo—lb. ..... .35
Ground—lb. ..... .38
Powdered—lb. ..... .40
Fld. ext.—lb..... 1.50
Sol. ext.—lb..... 6.75
CO-CAPSULIN, Cudahy, 1 in 1,000 solution, 1 oz., .80; doz., 9.60; 8 oz., 6.00; 16 oz. 11.20
COCCULUS INDICUS (Fish Berries) —lb. .15
Powdered—lb. ..... .25
COCHINEAL, Honduras—lb..... .65
Powdered—lb. ..... .75
Black—lb. ..... .55
Coloring, Liquid—lb..... .75
COCOA BUTTER (see Cacao).
COCOA SHELLS—lb..... .10
CODEINE, ½-oz. v—oz..... 4.30
Acetate, ½-oz. v.—ea. ..... .90
Citrate, ½-oz. v.—ea..... .90
Hydrobromide, ½-oz. v—ea..... 4.05
Hydriodide, ½-oz. v.—ea..... .90
Muriate, ½-oz. v.—oz..... 4.05
Nitrate, ½-oz. v.—oz..... 4.70
Phosphate, ½-oz. v.—oz..... 3.80
Salicylate, ½-oz. v.—ea..... .90
Sulphate, ½-oz. v.—oz..... 4.05
Valerate, ½-oz. v.—ea..... .65
CODRENIN—oz. ..... .60
COELESTIN—lb. ..... .25
Powdered—lb. ..... .30
COFFEE, Acorn—lb..... .20
COLCHICINE, cryst,, pure—oz..... 32.00
15-gr. v.—ea..... 2.10
Amorphous, pure 15-gr. v.—ea..... 4.50
COLCHICUM, Root, sliced, English —lb. .40
German—lb. ..... .35
Powdered—lb. ..... .45
Fld. ext.—lb. ..... .83
Sol. ext.—lb. 2.75
Eng. Allens, Acetic, ¼-lb. jars. —lb. 3.75
1-oz. sizes—oz. ..... .45
Seed, English—lb. ..... .90
Powdered—lb. 1.00
COLCHICUM, Seed, German, ground —lb. .25
Powdered—lb. ..... .45
Fld. ext.—lb. 1.88
COLLARGOL (Argentum Crede) ½ and 1 oz.—oz. 2.75
COLLINSONIN (Eclectic)—oz. 1.65
COLLODION, 1-lb. tins—lb..... .60
1-oz. v. cork stoppered—doz. 1.00
1-oz. v. glass stoppered—doz..... 1.75
Cantharidal—lb. 1.50
—oz. .15
Flexible—lb. ..... .60
1-oz. v.—doz. 1.00
COLLODION AMYL ACETATE—gal. 2.00
Photographic—lb. 1.25
COLOCYNTH APPLE, broken—lb... .45
Selected—lb. ..... .50
Powdered, cases, 25 lbs. or less —lb. .65
Pulp, powdered—lb. 2.50
Fld. ext.—lb. 2.25
Powd. Ext. Comp. Allens—lb..... 3.50
—oz. .40
COLOCYNTHIDIN, pure, 15-gr. v. ea. .75
COLOCYNTHIN, C. P., 15-gr. v.—ea. .75
(Eclectic)—oz. 1.50
COLTSFOOT LEAVES, pressed, ozs. —lb. .26
Powdered—lb. ..... .30
Root—lb. ..... .35
Powdered—lb. ..... .45
Fld. Ext.—lb. ..... .68
Flowers—lb. ..... .60
COLUMBO ROOT (see Calumba).
COMFREY ROOT, crushed—lb. ..... .22
Fld. Ext.—lb. ..... .68
COMPOSITION POWDER, 2-oz. papers—lb. .45
Bulk—lb. ..... .25
CONDURANGO BARK, True—lb.... .25
Powdered—lb. ..... .25
CONESSINE, 15-gr. v.—ea..... 5.00
CONFECTION, Aromatic—lb..... 1.50
Bitter, almond—lb. 1.00
Black Pepper—lb. ..... .75
Hips—lb. ..... .75
Opium—lb. 2.00
Orange Peel—lb. ..... .50
Rose, U. S. P.—lb..... .40
English—Allen's—lb. ..... .80
Scammony—lb. 3.50
Senna, U. S. P.—lb..... .40
English, Allen's—lb. ..... .55
Sulphur—lb. ..... .50
Theriac—lb. ..... .90
CONGLUTIN—oz. 1.50
CONHYDRIN, 15-gr.—ea..... 1.00
CONIFERIN—oz. 3.60
CONIINE, Alkaloid, ½-oz. v.—oz..... 9.00
Bromide, 15-gr. v.—ea..... .50
Hydrobromide, cryst., 15-gr. v—ea. .50
Muriate, ½-oz. v—lb..... 2.00
CONIUM, Juice, Allen's—lb..... 1.75
Leaves, powdered—lb. ..... .30
Pressed, ozs.—lb. ..... .30
English—lb. 1.00

CONIUM, Leaves, German—lb. .20
Fld. ext.—lb. .83
Sol. ext.—lb. 1.50
Tincture—lb. .50
Eng., Allen's—lb. 2.20
Seed—lb. .20
Fld. ext.—lb. .90
Sol. ext.—lb. 1.80
CONTRAYERVA ROOT—lb. 1.75
CONVALLAMARIN, 15-gr. v—ea. .75
CONVALLARIN, 15-gr. v—ea. .60
COOLWORT HERB, Pressed, ozs. lb. .30
COPAIBA, Angostura—lb. .75
Central American—lb. 2.15
Para—lb. .75
Solid—lb. 1.10
Solidifiable—lb. .90
COPAL, gum—lb. .45
COPPER, Acetate, pure—lb. .65
Albuminate—oz. .35
Aluminated (Divine Stone))—lb. .50
Pencils—doz. 1.75
Ammoniated—lb. .50
Arsenate, pure—oz. .19
C. P.—oz. .30
Arsenite—oz. .19
Benzoate—oz. .45
Bichloride, pure—oz. .14
Borate—oz. .25
Bromide—oz. .32
Butyrate—oz. .84
Carbonate, precip. (Green)—lb. .34
(Bergblau)—lb. .75
C. P., precipitated—lb. .75
Chlorate—oz. .30
Chloride, pure, cryst., 1-lb. bot. lb .60
Ammon.—lb. .85
White (lb., 2.50)—oz. .20
Chromate—oz. .25
Liquid—lb. .75
Citrate—oz. .29
Cyanide—oz. .19
Formate—oz. .29
Iodide—oz. .36
Lactate—oz. .50
Metallic, powd. pure—oz. .30
Reduced—lb. 1.60
Foil, C. P—lb. 1.50
Granulated—lb. .65
Sheet, or clippings, pure—lb. .55
Nitrate—lb. .45
Cryst., C. P.—lb. .65
Nitrate, ammoniated—oz. .10
Nitro-prussiate—oz. .50
Oleate—oz. .20
Oxalate (1-lb. bots., 1.50)—oz. .20
Oxide, black, pure, powd—lb. .35
Pure gran.—lb. 1.75
Sub. (red), commercial—lb. .45
Red, pure (lb., 1.40)—oz. .18
Oxychloride—oz. .24
Phosphate—oz. .25
Phosphide—oz. .50
Salicylate—oz. .60
Scales—lb. .35
Silicide—lb. 1.00
Subacetate, lump (verdigris)—lb. .40
Powdered—lb. .45
Sulphate (blue vit. bbls., 350 bbls. (.04½-.04¾) or less—lb. .10
Powdered—lb. .15
Purif., 1-lb., Anhydrous, cans incl. —lb. .85
Purif. gran.—lb. .25
Pure, cryst.—lb. .25
Pencils, S. & Co—doz. 1.00
Mounted, S. & Co.—doz. 2.25
Sulphide, fused, gran. and powd. lb. 1.05
Sulphocarbolate—oz. .19
Tannate—oz. .27
Tartrate (1-lb. bots., 1.25)—oz. .18
COPPER AND AMMON. CHLOR. lb. .75
Potass.—lb. .75
COPPERAS (see Iron Sulphate).
COPPERDINE, for scale—lb. —
CORALINE—oz. .15
CORALS, white—lb. .20
Precip.—lb. .30
Red—lb. .30
Precip.—lb. .40
CORDIAL, Anise—lb. .65
Godfrey's—lb. .50
CORIANDER SEED, English—lb. .10
Powdered—lb. .15
German, ground—lb. .10
Powdered—lb. .15
CORN ERGOT—lb. .35
CORNESTRIN—gr. 1.25
CORN FLOWERS—lb. 1.00
CORN SILK, Fld. ext.—lb. 1.12
Herb—lb. .30
Pressed ozs.—lb. .35
CORNIN (Eclectic)—oz. .50
CORNU CERVI, calcined—lb. .12
Rasped—lb. .30
CORNUTIN (Ecboline), 15-gr. v.—ea. 14.00
Citrate, 5-gr. v.—ea. 5.00
COROSILLIS, 15-gr. v.—ea. 2.50
CORROSIVE SUBLIMATE (see Mercury Bichloride).
CORSICAN MOSS—lb. .30
CORUNDUM—lb. .30
CORYDALIN (Eclectic)—oz. 1.30
CORYFIN—oz. 1.05
COTO BARK—lb. 1.00
Fld. ext.—lb. 2.70
COTOIN, True, ⅛-oz. v—ea. 1.75
Para (1-oz. v. 2.50) ⅛-oz. v.—ea. .35
COTTON, Gun (Pyroxylin) (see Gun Cotton).
COTTON ROOT BARK—lb. .30
Ground—lb. .32
Powdered—lb. .35
Wooled—lb. .30
Fld. ext. .94
Sol. ext. 2.10
Seed—lb. .12
Gal. .80-.85
COUCH GRASS (see Dog Grass).
COWHAGE DOWN—oz. .55
CRAB'S EYES—lb. 1.75
Powdered—lb. 2.00
CRAMP BARK—lb. .35
Powdered—lb. .40
Fld ext.—lb. .75
CRANESBILL—lb. .25
Powdered—lb. .28
Crushed .28
Fld. ext.—lb. .71
CRATEGINE—oz. 1.50
CRAWLEY ROOT—lb. 2.00
Fld. ext.—lb. 3.15
CREAM TARTAR, crystals—lb. .29
Powdered, bbls., 300 lbs—lb. 25¾
50-lb. cases or less—lb. 27¾
CREATINE, 15-gr. v—ea. 2.00
CREATININE, 15-gr. v—ea. 5.00
CREOLIN-PEARSON, 1-lb. bots.—doz. 8.00
½-lb. bottles—doz. 4.00
CREOMULSOL—gal. 1.25
CREOSOTAL, 1-oz. v., 65; ¼-lb. bot. lb., 9.25; ½-lb., 9.10—lb. 9.00
CREOSOTIDE, N. B. & Co.—oz. 1.50
CREOSOTE (Wood Tar), Morson's English—lb. 2.85
oz. .25
Beech Wood—oz. .12
1, ½ and ¼ lbs.—lb. .90
German, fr. Beech Wood—lb. 1.10
Carbonate (Creosotal), lb., 9.00; ½ lb., 9.10; ¼ lb., 9.25—oz. .65
Commercial—lb. .40
Phosphite (phosphotal)—oz. .67
U. S. P.—lb. .85
Valerate (eosote)—oz. .65
CRESALOL-PARA—oz. .65
CRESOL, U. S. P.—lb. .30
Carb., Meta—oz. 1.10
CROCUS MARTIS—lb. .09
Metallorum, Powd. (see Antimony).
CROTON-CHLORAL (Butylchloral)—oz. .40
CRURIN-KALLE, 25-Gm. v—ea. 1.50
Dusting Powder, 25 Gm.—ea. .75
CRYOLITE—lb. .10
CRYTOPINE, Gm.—ea. 4.00
CRYSTALLOSE—oz. .75
CUBEB BERRIES, sifted—lb. .28
Powdered—lb. .33
Fld. ext.—lb. 1.58
Oleoresin—oz. .15
CUBEBIN, ⅛-oz v—ea. .70
CUCKOLD WEED—lb. .25
CUDBEAR—lb. .22
Pure—lb. .30
CULVER'S ROOT—lb. —
Powdered—lb. —
Fld. ext.—lb. .87
Sol. Ext.—lb. 2.40
CUMARIN, Synthetic—oz. .40
True—oz. .85
CUMIN SEED—lb. .18
Powdered—lb. .25
CUMINOL—oz. 2.00
CUMOL—lb. 1.10
CUPRIFORMASAL—oz. .60
CUPROL—oz. 1.20
CURARE, tested, 15-gr. v—ea. 1.25
CURARINE SULPHATE—gr. .25
CURCUMA ROOT—lb. .12
Fine ground—lb. .14
Fld. ext. .83
CURCUMIN, 1-Gm. v—ea. .30
CUTTLEFISH BONE—lb. .35
Selected—lb. .40
Powdered—lb. .20
Jeweler's—lb. .55
Extra large—lb. .65
Broken—lb. .15
CYANINE, 15-gr. v—ea. .80
CYMOL, from Camphor—oz. 1.00
—lb. .25
CYPRIPEDIN (Eclectic)—oz. .75
CYSTONE, 100 tablets, 2½-gr. .23
100 tablets, 5 gr. .28
Powder—oz. .27

D

DAMAR, Gum—lb. .36
Powdered—lb. .38
DAMIANA HERB—lb. .25
Leaf, pressed, ozs—lb. .30
DANDELION, herb, pressed ozs.—lb. .25
Juice, Allen's—lb. 1.75
Root, American—lb. .25
Powdered—lb. .35
Fld. ext.—lb. 1.12
Comp.—lb. .90
and Senna—lb. .90
Sol. ext.—lb. .90
Eng. Allen's, 1-lb. jars—lb. .80
½-lb jars—lb. 1.00
¼-lb. jars—lb. 1.20
1-oz. jars—lb. 1.15
DAPHNETINE (Merck), 15-gr. v. ea. 2.00
DATURINE, 15-gr. v.—ea. 2.10
10-gr. v.—ea. 1.50
5-gr. v.—ea. .80
DEER FAT—lb. .60
DEER'S TONGUE HERB—lb. .15
Powdered—lb. .18
Fld. ext.—lb. .75
Pressed ozs.—lb. .30
DELPHINE—⅛-oz.—ea. 2.50
DELPHININE, 15-gr. v—ea. 1.25
DENTAL PLASTER (see Plaster of Paris).
DERMATOL, tins—oz. .20
lb. 2.50
DEXTRIN, Yellow—lb. .12
Pure, alc. ppt.—lb. .14
White—lb. .14
DERMOGEN—oz. .85
DEXTRO QUININE—oz. .50
DEXTROSE (Grape Sugar, C. P.) lb. 2.00
DIABETIN—lb. 1.60
In honey form—lb. 1.40
DIACETYLMORPHINE—oz. 4.25
Mur.—oz. 4.00
DIAMOND DUST—lb. .75
Ink—oz. .50
DIAMYLAMINE—oz. 1.75
Hydrochlorate—oz. 1.75
DIAMYLENE—oz. 3.00
DIANOL, I, bot., ea., .35; II, bot., ea., .37; III, bot., ea. .40
DIAPHTHERIN—oz. .50
DIASPIRIN—oz. .65
Tablets—bot. of 25 .30
DIASTASE OF MALT—oz. .65
Royal Chem. Co.—oz. .40
DIASTIN—oz. 1.50
DIATHESIN—oz. 2.40
DIDYMIUM, Carbonate, 15-gr. v—ea. .60
Chloride, 15-gr. v—ea. .50
Metallic, 15-gr. v—ea. 9.00
Nitrate, 15-gr. v—ea. .60
Oxide, 15-gr. v—ea. .65
Sulphate, cryst., 15-gr. v—ea. .60
Sulphide, 15-gr. v—ea. 1.75
DIETHYLAMINE—oz. 3.00
Hydrochlorate—oz. 3.00
DIETHYL ANILINE—oz. .73
DIETHYL-KETONE—oz. 3.50
DIFLUORDIPHENYL (powder), 5-Gm. Envelope—ea. 1.50
DIGALEN, 15-Cc. v.—ea. .80
DIGIPURATUM, ⅛-oz. v.—ea. 1.70
Tablets, 1½-gr., tubes of 12—ea. .60
Boxes of 10 tubes 5.50
Bot. of 100 4.50
DIGISTROPHAN, Cardiac, tablets, 2¼ gr., tube of 20 ea. .60
Diuretic, No. 1, 5¼ gr., .65; No. 2, 7½ gr. .70
DIGITALIN, French, 15-gr. v—ea. 1.50
German, ⅛-oz. v—oz. 5.75
DIGITALIN, pure, white, ⅙ oz. v. oz. 8.25
15-gr. v—ea. .50
C. P. Cryst. (see Digitin).
DIGITALINE (Eclectic)—oz. .75
DIGITALIN VERUM (Killiani), 15-gr. v—ea. 7.25
DIGITALIS LEAVES—lb. .25
Powdered—lb. .30
English—lb. 1.00
German—lb. .30
Gehe's—lb. .85
Fld. ext.—lb. .83
Sol. ext.—lb. 1.50
Eng., Allen's, 1-lb. jars—lb. 2.00
½-lb. jars—lb. 2.20
¼-lb jars—lb. 2.50
1-oz. jars—oz. .25
Fat Free, S. & H. Co.—lb. 1.50
ozs.—doz. 1.50
Tincture—lb. .50
DIGITALISIN, 15-gr. v—ea. 1.25
DIGITIN, 15-gr. v—ea. 1.40
10-gr. v—ea. 1.00
5-gr. v—ea. .65
DIGITOXIN, 1-gr. v—ea. 1.50
Tablets, 1-250-gr., 50's—ea. .50
1-250-gr., 100's—ea. .75
1-500-gr., 50's—ea. .40
1-500-gr., 100's—ea. .65
1-100-gr., 50's—ea. .35
1-1000-gr., 100's—ea. .55
DI-IODOFORM—oz. .350
DILL HERB—lb. .25
Seed—lb. .18
DIMETHYL-ACETAL—oz. 1.77
DI-NITROBENZOL META, Coml. lb. .70
Pure—oz. .85
DI-NITRO-RESORCIN, ⅛-oz.—ea. 1.00

DIOGEN—lb. 3.95
½-lb. cans—lb. 4.20
¼-lb. cans—lb. 4.80
oz. cans—oz. ..... .37
DIONIN, 15-gr. v—ea. ..... .35
⅛-ozs.—oz. 6.25
oz. 6.00
¼-gr. tablets, 50 and 100 ..... .60
DIOSCOREIN (Eclectic)—oz. ..... .90
DIPHENYL, C. P.—oz. 2.50
Hydrochloride—oz. ..... .30
Sulphate—oz. ..... .30
DIPHTHERIA ANTITOXINS (see Antitoxic Serums).
DIRESORCIN—oz. 2.00
DITA BARK—lb. ..... .90
Powdered—lb. 1.00
Fld. ext.—lb. 1.50
DITAINE, cryst., 15-gr. v—ea. 3.50
Sulphate, 15-gr. v—ea. 3.50
DITHION—oz. ..... .50
DITTANY HERB—lb. ..... .28
Root—lb. ..... .35
DIURAZIN—oz. 1.40
DIURETICIN TABLETS, 4-oz. boxes —ea. 1.00
DIURETIN (25 ozs., 1.65)—oz. 1.75
DOG GRASS, root, cut—lb. ..... .20
Fld. Ext.—lb. ..... .81
Sol. Ext.—lb. ..... .75
DOGWOOD BARK—lb. ..... .18
Fld. ext.—lb. ..... .71
Sol. ext.—lb. 1.80
Flowers, pressed—lb. ..... .38
Powdered—lb. ..... .22
DORMIOL—oz. ..... .28
DOVER'S POWDER—lb. 1.25
DRAGON'S BLOOD, Drops—lb. ..... .85
Powdered—lb. ..... .85
Mass powdered—lb. ..... .90
Extra—lb. 1.30
Powdered—lb. 1.00
Reeds—lb. ..... .60
DUBOISINE, Pure, amorph., 15-gr. v —ea. 2.50
Cryst., 15-gr. v—ea. 2.50
Hydrobromide, 15-gr. v.—ea. 2.50
Hydrochloride, 15-gr. v—ea. 2.50
Salicylate, 15-gr. v—ea. 2.50
Sulphate, 5-gr. tubes—gr. ..... .14
15-gr. tubes—gr. ..... .10
DULCIN (Sucrol)—oz. 1.00
DUOTAL (Guaiacol Carbonate)—oz. 1.50
Tablets, 7½ grs. (50 tablets in carton)—per carton 1.50
Tablets, 7½ grs. (50 tablets in carton)—per carton .90
DUOTONOL—oz. ..... .50
Tablets, 100 in a bottle—bot. ..... .65
DWARF ELDER, Root—lb. ..... .40
Powdered—lb. ..... .45
Fld. ext.—lb. ..... .83
DYMAL—oz. ..... .35
4-oz. cartons—ea. 1.20
DYSLYSIN (Cholalic acid anhydride), 15-gr. v—ea. .75

E

ECGONINE 15-gr. v—ea. ..... .75
Hydrochloride, 15-gr. v—ea. 1.25
ECHAFOLTA, ¼-lb.—lb. 2.20
lbs.—lb. 2.00
ECHINACEA ROOT—lb. ..... .55
EDINOL (Powder), ozs.—ea. ..... .75
2 ozs.—ea. 1.45
4 ozs.—ea. 2.75
8 ozs.—ea. 5.25
16 ozs.—ea. 10.00
Cartridges, 5 in box—box ..... .80
10 in box—box 1.50
Solution, 3 oz.—ea. ..... .60
8 oz.—ea. 1.10
16 oz.—ea. 2.00
EGLANTINE—oz. 1.50
EIGON-ALPHA—oz. ..... .75
EIGON-BETA (1-lb. tins, 3.95)—oz. .37
Brom.—oz. ..... .50
EIKONOGEN, lb. cans—lb. 3.95
½-lb. cans—lb. 4.20
¼-lb. cans—lb. 4.80
oz. cans—oz. ..... .37
EKA-IODOFORM—oz. ..... .50
ELATERIN, Cryst., 15-gr. v—ea. 1.00
½-oz. v—ea. 20.00
ELATERIUM—oz. 1.10
White ((Clutterbuck's style), ⅛-oz. 1.10
ELDER BARK—lb. ..... .25
Berries—lb. ..... .30
Flowers, pressed, ozs.—lb. ..... .40
Fld. ext.—lb. ..... .68
Sol. ext.—lb. 1.70
Juice, Sambuci—lb. ..... .20
ELECAMPANE ROOT—lb. ..... .20
Ground—lb. ..... .22
Powdered—lb. ..... .25
Fld. ext.—lb. ..... .75
Pressed, ozs.—lb. ..... .25
ELECTROPION FLUID—lb. ..... .10
ELEMI GUM—lb. ..... .40

ELM BARK—lb. ..... .27
Select—lb. ..... .30
Ground (bulk, bbl., 15), less—lb. ..... .22
Powdered, bulk—lb. ..... .25
2-oz. papers—lb. ..... .30
1-oz. papers—lb. ..... .40
EMERY, Powdered. kegs, 150 lbs. or less—lb. .08
0, 1, 2, 3, 4, 5, 6 (kegs), 150 lbs. or less—lb. .10
EMETINE, resinoid, ⅛-oz. v—oz. 7.50
Alkaloid, C. P., 15-gr. v—ea. 1.25
EMPYROFORM—oz. ..... .65
EMULSINE—lb. 1.00
ENDERMOL (Oint. Base), 1½-oz. tubes—ea. .15
1-lb. tins—lb. ..... .50
5-lb. tins—lb. ..... .45
ENTONIN—oz. ..... .60
EOSINE—oz. ..... .40
EOSOTE (Creosote Valerate)—oz. ..... .67
Capsules, 3 minims ea—per 100 ..... 1.25
EPHEDRINE HYDROCHLORIDE, 15-gr. v—ea. 2.25
Pseudo hydrochloride, 15-gr. v.—ea. 2.25
EPICARIN—oz. ..... .70
Veterinary—oz. ..... .60
EPICHLORHYDRINE, 15-gr. v—ea. ..... .50
EPIDERMIN—lb. 1.00
EPIDERMOL, 20-Gm. tubes—ea. ..... .40
40-Gm. tubes—ea. ..... .75
EPSOM SALT (see Magnesium Sulphate).
ERBIUM CHLORIDE—oz. 6.50
Metallic, 15-gr. v—ea. 6.00
Nitrate—oz. 5.00
Oxide, anhyd., 15-gr. v—ea. 1.00
ERGONE—oz. ..... .34
¼-pt. bot. 1.13
ERGOT, Spanish—lb. 1.00-1.05
Powdered—lb. 1.06-1.11
Russian—lb. 1.06-1.11
Powdered—lb. ..... .60
Oleoresin—oz. ..... .60
Fld. ext.—lb. 6.00
ERGOTIN, pure, amorph., 15-gr. v. —ea. 9.50
Citrate, 15-gr. v—ea. 10.00
ERGOTIN-BONJEAN—lb. 4.25
oz. .35
For hypoderm. injection—oz. ..... .90
Bonjean's genuine, French—oz. 2.75
Merck's (lb. 4.00)—oz. ..... .39
(Bombelon), fld. 25-Gm. v—ea. 2.50
(Eclectic)—oz. 1.50
Wernich's, Purif., for injection—oz. 1.25
ERGOTINA, Reiser's fld., ¼-lb. bots. lb. 2.00
½-lb. bots,—lb. 1.85
1-lb. bots.—lb. 1.75
ERGOTOLE—oz. ..... .50
ERICOLIN, ⅛-oz. v—oz. 3.50
ERYTHROL TETRANITRATE, ⅙-gr. tab—box of 24 1.00
ERYTHROPHLEINE—gr. 3.75
Hydrochloride, 5-gr. v—ea. 1.25
ERYTHRORETIN, 15-gr. v—ea. ..... .50
ERYTHROSINE—oz. ..... .55
ERYTHROXYLIN (Eclectic)—oz. 3.60
ESCIORCIN, 15-gr. v—ea. 2.00
ESCULETIN, 15-gr. v—ea. 1.50
ESCULIN, 15-gr. v—ea. ..... .50
ESERINE, Alkaloid, 5-gr. v—ea. ..... .80
Hydrobromide, 5-gr. v—ea. ..... .80
Hydrochloride, 5-gr. v—ea. ..... .80
Salicylate, 5-gr. v—ea. ..... .50
Sulphate, 1-gr. tubes—ea. ..... .19
10-gr. v—ea. 1.00
1½-gr. tubes—ea. ..... .28
2-gr. tubes—ea. ..... .35
3-gr. tubes—ea. ..... .42
5-gr. tubes—ea. ..... .50
10-gr. tubes—ea. 1.00
15-gr. tubes—ea. 1.50
ESERINE-PILOCARPINE, 6-gr. v. —ea. .80
3-gr. v—ea. ..... .45
ETHER, Acetic—lb. ..... .50
Pure—lb. ..... .75
Amylic—lb. 1.50
Amylo-valerianic—oz. ..... .55
Anaesthetic, lbs.—lb. ..... .80
Benzoic (ethyl benzoate)—lb. 1.75
oz. .16
Benzoyl-acetic—oz. 3.00
Butyric, absolute—lb. 2.00
Capronic—oz. 2.00
Caprylic—oz. 5.00
Chloric, U. S. P.—lb. ..... .55
Conc.—lb. ..... .65
Chloro-carbonic—oz. ..... .75
Cinnamic—oz. 1.75
Formic, con.—lb. 1.50
oz. .24
Hydrosulphuric (Mercaptan) 10 Gm. —ea. .75
Lactic—oz. 1.00
Malonic—oz. 1.25
Muriatic—lb. 1.60
Nitrous (1:10) ¼-lbs., ½-lbs. and lbs.—lb. 1.05
(1:20) ¼-lbs., ½-lbs. and lbs.—lb. 1.20
Oenanthic—oz. 5.00
Pelargonic—lb. 2.50
Petroleum (Rhigolene)—doz. 6.00

ETHER—
Phosphoric—lb. 2.00
Propionic—oz. 1.50
Rum—lb. 1.50
Salicylic—oz. ..... .79
Sebacic—oz. ..... .85
Spirit Nitrous U. S. P.—lb. ..... .52
Succinic—oz. 1.00
Sulphuric, U. S. P., 1880—lb. ..... .64
Stronger, U. S. P., 1890—lb. ..... .55
Washed—lb. ..... .61
Tartaric—oz. 1.00
Trichloracetic—oz. 1.00
Valeric (1-lb. bots., 5.00)—oz. ..... .44
ETHIOP'S MINERAL—lb. ..... .70
ETHOXYCAFFEINE, ⅛-oz. v—ea. 1.25
ETHYL, Bromide (1-lb. bots., 2.00) —oz. .20
Chloride, 10-Gm. tubes—per tube. .40
Bengue, 10-Gm. tubes—doz. 4.50
30-Gm. tubes—doz 9.00
"Kelene" Fries
No. 11—doz. 5.40
No. 13—doz. 6.00
No. 15—doz. 6.00
No. 31—doz. 12.00
No. 32—doz. 12.00
Ethyl, Chloride, "Kelene" Fries,
No. 33—doz. 13.50
No. 34—doz. 13.20
No. 35—doz. 12.00
No. 61—doz. 19.20
No. 63—doz. 19.20
No. 64—doz. 19.20
Less 20 percent. on above.
Merck's 10-Gm. tubes—ea. ..... .40
Purity, tubes, 30-Gm.—doz. 9.00
60-Gm.—doz. 12.00
Ethyl Chloride (Schieffelin's) 10-Gm. auto. cap.—doz. 4.50
30-Gm.—doz. 8.00
60-Gm.—doz. 10.00
10-Gm. Screw-cap—doz. 3.00
30-Gm.—doz. 6.00
60-Gm.—doz. 9.00
Cinnamate—lb. 5.00
Iodide—oz. ..... .64
ETHYLAMINE, dehydrated, 5-Gm. v.—ea. 2.50
Chloride—oz. 2.50
Iodide—oz. 4.50
Sulphate—oz. 3.00
ETHYLENE, bromide, 1-oz. s'l'd tube—oz. .74
Chloride—oz. ..... .40
Cyanide—oz. 4.00
Iodide—oz. 2.00
ETHYLENEDIAMINE—oz. ..... .50
ETHYLIDENE Chloride—oz. ..... .90
EUCAINE (see Betaeucaine).
EUCALYPTOL U. S. P. (1-lb. bots., 1.10)—oz. .16
EUCALYPTUS Bark—lb. ..... .25
Leaves—lb. ..... .12
Powdered—lb. ..... .25
Fld. ext.—lb. ..... .83
Sol. ext.—lb. 2.60
¼-lb. can—lb. 3.60
EUCAMPHOL, Medicinal, 8-oz.—doz. 4.50
Pts.—doz. 9.00
Veterinary, pts.—doz. 4.00
5-pts.—doz. 19.00
with Lincoln sprayer—doz. 12.00
EUCASIN, ½-lb. and lbs.—lb. 3.00
¼-lbs.—lb. 3.20
EUDOXINE—oz. 2.10
Tablets, 5-grs.—oz. 2.50
3-grs.—oz. 2.60
1-3 grs. ¼-ozs. bot—ea. ..... .75
EUGALLOL—oz. 1.00
EUGENOL—oz. ..... .15
EUMENOL—oz. ..... .35
¼-lbs.—lb. 4.25
½-lb.—lb. 4.10
1 lb.—lb. 4.00
EUMYDRIP, 1-gr. tubes, box of 10. ..... .55
¼ and ½-oz. v.—ea. 16.50
EUNATROL, bot., 50 pills—ea. ..... .80
Bot. 100 pills—ea. 1.30
owdered, 25-Gm. v.—ea. ..... .70
EUONYMIN (Eclectic)—oz. ..... .90
Green, Merk's—oz. 1.15
EUPATORIN Perfol (Eclectic)—oz. ..... .35
Purpur (Eclectic)—oz. ..... .90
EUPEPTOGEN—doz. 4.00
Bulk—lb. 2.00
EUPHORBIA PILULIFERA herb, lb. .50
EURHORBIN (Eclectic)—oz. 1.50
EUPHORBIUM, gum—lb. ..... .30
Powdered—lb. ..... .40
Fld. ext.—lb. 3.00
EUPHORIN—oz. 1.00
EUGENOL—oz. ..... .15
EUPHTHALMINE HYDROCHLOR, ½ and 1 Gm. v. 1.25
EUPURPURIN (Eclectic)—oz. ..... .90
EUPYRINE, powder—oz. 1.50
EUQUININE—oz. 1.40
Tablets, 5-gr.—per 100 ..... 1.75
2-gr.—per 100 ..... 1.75
EURESOL—oz. 1.00
EUROBIN—oz. 1.25
EUROPEAN CENTAURY HERB, pressed, ozs.—lb. .40
EUROPHEN—oz. 1.80
EUTERIN—oz. ..... .60

EUXANTHONE—15-Gm. v.—ea..... .75
EVENING PRIMROSE HERB, pressed, ozs.—lb. .32
Fld. ext.—lb. ..... .87
EXALGINE—oz. 1.40
EXODIN—oz. 1.40
Tablets, 7½-grs. ea., 10 in box —box .30
50 in bot—eac..... 1.40
EXURGENE, 7½-gr. tablets, box of 50 .30
EYEBRIGHT HERB, pressed, ozs. —lb. .40
EYE STONES—doz. ..... .60
EUZONE, tab. 2½-Gm., box of 20... .40
Powder, 100-Gm. cartons, 55c.; 500-Gm. boxes 1.20

F

FAGUSOL—oz. 1.25
FAREOL—oz. ..... .50
FARFARA FLOWERS (Coltsfoot) lb. .40
Herb—lb. ..... .20
Root, pressed—lb. ..... .36
FEBRALGINE—oz. 1.00
FELDSPAR—lb. ..... .08
Powdered—lb. ..... .12
FENATONE—oz. 1.00
FENNEL ROOT—oz. ..... .30
Seed, long—lb. ..... .20
Powdered—lb. ..... .23
Short—lb. ..... .15
Fld. ext—lb. ..... .85
FERMENTDIAGNOSTICUM, bot.—ea. .45
FERMORMASOL—oz. ..... .60
FER-PROTYLIN—oz. ..... .50
FERRATIN (25 ozs., .75)—oz..... .85
Tablets, 7½-gr., box of 50.—oz... .85
FERRINOL—oz. 1.20
Tablets, 3-gr. 100's—ea..... .90
3-gr. 500's—ea. 3.30
FERRATOGEN 25-Gm. carton—ea... .90
FERRIPYRINE—oz. 1.35
FERRITOL—oz. 8.00
FERROGLIDINE, tubes—doz..... 9.00
FERROPYRINE—oz. 1.40
FERROSAJODIN, 8 gr. tab., tubes of 20, .50; lots of 25 oz. .47
FERRO-SOMATOSE, 2-oz.—doz. 10.50
FERSAN—oz. ..... .75
FEVER HERB, leaves, pressed, ozs. —lb. .40
FEVER ROOT, pressed, ozs.—lb..... .40
FEVERFEW HERB, pressed, ozs.—lb. .45
FIBRIN, 15-gr. v—ea..... .18
Blood—oz. ..... .50
FIBROLYSIN, 2.3 Cc. tubes—ea..... .15
FILICIN, 15-gr. v.—ea..... .50
FIORAVENTI BALSAM—litre 2.00
FIRE-WEED, pressed ozs.—lb..... .28
FIRWEIN—pt. ..... .85
FISH BERRIES—lb. ..... .10
Powdered—lb. ..... .25
FISH SOUNDS (see Isinglass).
FIT PLANT, herb—lb..... .34
FIVE-FINGER HERB—lb. ..... .34
FIVE-FINGER ROOT—lb. ..... .34
FIVE-FLOWERED GENTIAN ROOT—lb. .45
FIXING SALT, Bayer, Powder—
3½-oz. boxes—ea..... .15
9-oz. boxes—ea..... .30
18-oz. boxes—ea. ..... .50
Cartridges, 10 in box..... .55
FLAKE WHITE, 28-lb. boxes, lb., .10—less, lb. .14
FLASHLIGHT, Bayer—
½-oz. tins—ea..... .30
1-oz. tins—ea..... .60
2-oz. tins—ea..... 1.10
4-oz. tins—ea..... 2.00
8-oz. tins—ea..... 3.85
16-oz. tins—ea..... 7.50
32-oz. tins—ea.....14.50
FLAVORINE, box of 4 capsules..... 2.00
FLAXSEED, clean, bbls. (180 lbs.).. 6.75
Less—lb. ..... .07
Ground, bbls. or less—lb..... .05
FLEABANE LEAVES, pressed, ozs. —lb. .34
Powdered—lb. ..... .40
Fld. ext.—lb. ..... .83
FLEA SEED—lb. ..... .40
FLOUR, Rice, bulk—lb..... .10
1-lb. papers—lb..... .12
Bolted, bulk (Fleur de Riz)..... .15
Gluten, bulk—lb. ..... .24
Sago—lb. ..... .10
FLOWERING SPURGE—lb..... .50
FLUORESCEIN—oz. ..... .75
FLUOR SPAR—lb..... .10
Powdered—lb. ..... .14
FLUOENE, 15-gr. v.—ea..... .50
FLUOROFORMAL—lb. 1.00
FLUOR-RHEUMIN, 20-Gm. tubes—ea. .40
40-Gm. tubes—ea..... .75
FLUX, BISMUTH—oz..... .25
Black—lb. 1.75
Substitute .....lb. .20
White—lb. 1.25

FLY STONE (see Cobalt).
FOENUGREEK SEED—lb. ..... .09
Ground—lb. ..... .10
FORMALIN GELATIN (Glutol)—oz. .85
10-Gm. v.—ea..... .25
FORMALBUMEN—oz. 1.00
FORMALDEHYDE—lb. ..... .18
Carboys, 100 lbs.—lb..... .10
Acetate—oz. ..... .75
FORMALDEHYDE PARA—oz. ..... .75
FORMALIN, ¼ lb.—lb..... .60
½ lb.—lb. ..... .50
1 lb.—lb. ..... .40
5 lb.—lb. ..... .35
50-lb. demijohns—lb. ..... .21
FORMALIN PASTILS, 20s—box..... .20
250s in tin—ea..... 1.05
500s in tin—ea..... 2.00
For Sterilizer, 60s—box..... .25
FORMALITH—lb. 1.50
FORMAMIDE—oz. 1.07
FORMANILIDE—oz. 1.00
FORMASAL—oz. ..... .50
FORMIN—oz. ..... .11
1-lbs., ½-lbs., ¼-lbs.—lb..... 1.30
Tablets, 5-gr. 30s, tubes—ea..... .20
100 in bottle—ea..... .50
7½-gr. 20s, tubes—ea..... .20
70 in bottle—ea..... .50
FORMOL—lb. ..... .55
FORTOINE POWDER, 10-Gm. envelopes—ea. 2.00
FOXGLOVE (see Digitalis).
FRANGULA (see Buckthorn).
FRASERIN (Eclectic)—oz. ..... .75
FRENCH BERRIES—lb. ..... .45
FRENCH CHALK (see Chalk).
FRINGE TREE BARK, pressed ozs. —lb. .30
Powdered—lb. ..... .45
Fld. ext.—lb. 1.02
Sol. ext.—lb. 2.50
FROSTING, white—lb. ..... .55
FROSTWORT HERB, pressed ozs. —lb. .30
Bulk—lb. ..... .25
Fld. ext.—lb. ..... .70
FUCHSINE, medicinal—oz. ..... .50
FUCUS Amylaceous—lb..... .35
Vesiculosus—lb. ..... .20
Fld. ext.—lb. ..... .90
Sol. ext.—lb. 2.25
FULLER'S EARTH—lb. ..... .08
Powdered—lb. ..... .08
FUMIGATING PASTILLES, black—lb. .40
Red—lb. ..... .50
Powdered—lb. 1.00
FURFURIN, 15-gr. v.—ea..... .50
Nitrate, 15-gr. v.—ea..... .50
FURFURAL—oz. ..... .65
C. P.—oz. 2.00
FUSEL OIL (see Alcohol Amylic).

G

GADUOL (lb., 4.50)—oz..... .30
GALACOPHOSPHOL, Fries'—oz..... 1.50
GALACTOSE—oz. ..... .60
GALANGAL ROOT, select—lb. ..... .15
Ground—lb. ..... .16
Powdered—lb. ..... .20
Fld. ext.—lb. 1.24
GALBANUM, in grain—lb..... 1.25
Powdered (not free)—lb..... 1.50
Strained, pure—lb. 1.50
GALEGA VERA (Goat's Rue), herb —lb. 1.00
Fld. ext., lbs.—lb..... 1.75
½-lb.—lb. 1.85
¼-lb.—lb. 2.00
ozs.—oz. ..... .15
GALEOPSIS HERB, German—lb..... .30
GALL OF THE EARTH—lb..... .35
GALL, OX, inspiss.—lb..... 1.00
oz. .15
Powdered—lb. 1.00
oz. .15
Purified—lb. 1.75
oz. .19
Powdered—lb. 1.30
oz. .19
GALLACETOPHENONE—oz. 1.40
GALLAL (Aluminum Gallate).
GALLANOL (Gallic Acid Anilide)—oz. 1.25
GALLICIN—oz. 1.25
GALLOBROMOL (Dibromgallic Acid)
GALLOGEN, powder—oz. ..... .80
Tablets, 24 in box—box..... .35
GAMBIR (Terra Japonica)—lb..... .15
GAMBOGE, blocky—lb. 1.00
Powdered—lb. 1.05
Select, pipe, bright—lb..... 1.10
GAROPHEN, powder and tablets—oz. 1.00
GARANTOSE, "Crest" (500X), lbs. —lb. 2.25
½ lbs.—lb. 2.30
¼ lbs.—lb. 2.40
ozs.—oz. ..... .20

GARANTOSE—
"Crystals" (500X), lbs.—lb..... 2.25
½ lbs.—lb. 2.30
¼ lbs.—lb. 2.40
ozs.—oz. ..... .20
Refined (550X), lbs.—lb..... 2.25
½ lbs.—lb. 2.30
¼ lbs.—lb. 2.40
ozs.—oz. ..... .20
GARDEN CELANDINE, pressed ozs. —lb. .34
Lettuce Leaves, pressed ozs.—lb... .30
GARLIC, on strings—string..... .25
GARNOTHOL—oz. 1.50
GASOLENE—gal. ..... .20
GAULTHERIA (see Wintergreen).
GAULTHERINE (formerly Asepsin) —oz. .45
¼ lbs.—lb. 6.80
½ lbs.—lb. 6.50
1 lbs.—lb. 6.50
GEDDA, Gum—lb. ..... .18
GEISSOSPERMINE, C. P., 15-gr. v. —ea. 1.25
GELANTHUM—lb. ..... .80
GELATIN, Cooper's sheet, boxes 12 lbs.—lb. .50
Shred in boxes, 12 lbs.—lb..... .50
2-oz. papers in boxes, 18 lbs.—doz. .95
Cox's 1s, sparkling (gro., 19.50)—dz. 1.85
Cox's 6d. (gro., 12.00)—doz..... 1.15
French pink, sheets—lb..... .90
White, extra, sheets—lb..... .95
No. 1—lb. ..... .85
No. 2—lb. ..... .65
German, gold label—lb..... .45
Silver label—lb..... .35
Copper label—lb. ..... .34
Nelson's English (gro., 7.50)—doz.. 1.60
Plymouth Rock—doz. 1.50
Powdered—lb. ..... .50
GELATOL—oz. 2.50
GELSEMIN (Eclectic)—oz. 1.35
GELSEMIN (Resinoid)—oz..... 2.50
GELSEMINE, Sulphate, Amorph., German, 15-gr. v.—ea. 2.50
GELSEMININE, C. P., cryst., German, 15-gr. v.—ea. 2.50
Hydrobromide, 15-gr. v.—ea..... 2.50
Hydrochloride, 15-gr. v.—ea..... 2.50
Nitrate, 15-gr. v.—ea..... 2.50
Salicylate, 15-gr. v.—ea..... 2.75
Sulphate, 15-gr. v.—ea..... 2.50
GELSEMIUM ROOT—lb. ..... .35
Ground—lb. ..... .38
Powdered—lb. ..... .40
Fld. ext.—lb. ..... .94
GELSEMOL, tablets—1000s..... 1.35
GENISTA FLOWERS—lb. ..... .50
GENTIAN ROOT (bales, 330 lbs.)—lb. .10
Select roots—lb. ..... .15
Bruised, coarse—lb. ..... .12
Ground—lb. ..... .15
Powdered—lb. ..... .18
Fld. ext.—lb. ..... .75
Fld. ext. comp.—lb..... .86
Sol. ext.—lb. ..... .90
Eng., Allen's, 28-lb. tins—lb..... .60
1-lb. jars ..... .70
½-lb. jars ..... .90
¼-lb. jars 1.00
GENTIANINE, 1-Gm. v.—ea..... .25
GENTISIN, 15-gr. v.—ea..... 3.00
GEOFFROYA BARK—lb. ..... .65
GEOSOTE (Guaiacol Valerate)—oz... 1.34
Capsules, 3 min. ea.—per 100..... 2.10
GERANIN (Eclectic), 1-oz. v.—oz..... .45
GERANYL ACETATE—lb. 12.00
Formate—lb. 12.00
GERMANDER, herb—oz. ..... .30
GILLENIN—oz. ..... .75
GIN, "American Arms"—gal..... 2.50
Holland, "Imperial Eagle"—gal.... 3.50
"Medar Swan"—gal. 4.50
GENOFORM, 25-Gm. box—ea..... .80
Tablets, 50 in box—ea..... .80
GINGERINE—lb. 8.00
oz. .75
GINGER, oleoresin—oz. ..... .75
GINGER ROOT, African—lb..... .12
Green—lb. ..... .16
Ground—lb. ..... .16
Powdered—lb. ..... .20
Jamaica, bleached—lb. ..... .28
Ground—lb. ..... .31
Powdered—lb. ..... .33
Unbleached, ground—lb. ..... .26
Powdered—lb. ..... .30
Fld. ext.—lb. 1.02
F. E. soluble, for syrup—lb..... .75
Crystal—lb. ..... .35
GINSENG—lb. 10.00
Powdered—lb. 10.25
GLANDULEN TABLETS, 100 in bot. —ea. 1.30
GLASS, powdered—lb. ..... .10
Gall, lumps—lb. ..... .15
Powdered—lb. ..... .22
GLASS, SOLUBLE (see Sodium Silicate).
GLASS WOOL—oz. 1.00
GLAUBER'S SALT (see Sodium Sulphate).

GLIDINE, ¼-lb. tins—doz. 9.00
GLONOIN, SPIRIT OF, 1 percent. (lb., 1.25)—oz. .15
GLUCOSE—lb. .08
Anhydrous—lb. .15
C. P.—lb. 1.75
GLUE, Cooper's—
No. A, extra, bbls., 85 lbs. or less —lb. .25
No. 1, extra, bbls., 35 lbs. or less —lb. .20
No. 1—lb. .18
No. IX., moulding, bbls., 100 bbls. or less—lb. .16
No. 1¼, bbls., 100 lbs. or less—lb. 15½
No. 1⅜ bbls., 110 lbs. or less—lb. .16
No. 1½ bbls., 130 lbs. or less—lb. .14
No. 1⅝ bbls., 135 lbs. or less—lb. .13
No. 1¾ bbls., 150 lbs. or less—lb. .12
No. 1⅞—lb. .11
No. 2 bbls., 150 lbs. or less—lb. .12
Cooper's—Ground at the same prices.
Frozen—lb. .25
Irish—lb. .25
Powdered—lb. .25
GLUTOL (Formalin Gelatin)—oz. .65
GLYCERIN, conc. (bulk)—lb. .17
50-lb. cans—lb. .16
Bower's—lb. .65
Conc., 1-oz. bots—doz. 1.25
3-oz. bots—doz. 2.25
Colgate's, 50-lb. cans—lb. 17½
Gordon's, 50-lb. cans—lb. 17½
Marchand's, C. P.—lb. .50
M. & R., C. P., 50-lb. cans—lb. 17½
Less—lb. .22
Nichol's, C. P.—lb. .95
Price's—lb. .55
5 lbs.—lb. .45
2-oz. bots—doz. 1.75
1-oz. bots—doz. 1.00
Schering's—lb. .40
10-lb. bots.—lb. .36
56-lb. cans—lb. .30
Vienna, Sarg's—lb. .40
56-cans—lb. .25
C. P., 5-lb. bots—lb. .60
GLYCEROPHOSPHATE, Iron—oz. .32
lb. 3.00
Tablets, boxes, 50, 5 grs.—ea. .40
Lime—oz. .12
Lbs.—lb. 1.25
Tablets, boxes, 50, 5 grs.—ea. .30
Lithium—oz. .70
Lbs.—lb. 8.00
Magnesium—oz. .25
Lbs.—lb. 3.25
Manganese—oz. .25
Lbs.—lb. 3.25
Potassium—oz. .13
Lbs.—lb. 1.40
Quinine—oz. 1.00
Sodium—oz. .13
lb. 1.40
Strychnine—oz. 2.00
GLYCIN—oz. .75
GLYCO, 15-gr. v.—ea. .75
GLYCOCOLL, 15-gr. v.—ea. .75
GLYCOGEN, 15-gr. v.—ea. 1.00
GLYCOSAL—oz. 1.35
GLYCOSINE, Fries'—lb. 4.00
oz. .40
GLYCOZONE, ¼ lbs.—doz. 9.30
½ lbs.—doz. 17.25
1 lb.—doz. 28.00
GLYCYRRHIZIN, Ammoniated (in 1-lb. bots., 3.00)—oz. .25
GOA POWDER—lb. 1.60
GOAT'S BLOOD—lb. .25
GOAT'S RUE (Galega)—lb. 1.00
Fld. ext.—lb. 2.00
GOLD BROMIDE, mono., 5-gr. v., .10; 10-gr. v., .8½; 15-gr. v., .8½—gr. .20
Tri., 5-gr. v., .09; 10-gr. v., .08; 15-gr. v., .7½—gr. .18
Chloride, 15-gr. v.—doz. 5.35
30-gr. v.—doz. 10.25
½-oz. v.—oz. 12.00
Tri., 15-gr. v—doz. 5.10
½-oz.—oz. 18.00
Cyanide. mono., 5-gr. v., .16; 10-gr. v., .15; 15-gr. v., .14—gr. .20
Tri., 15-gr. v.—ea. 2.00
Iodide, 15-gr v.—ea. 1.75
Leaf, extra deep, packs, 20 books —pack 7.75
Deep, packs, 20 books—pack. 6.75
Metallic powdered, 15-gr. v.—ea. 2.00
Oxide, 15-gr. v.—ea. 1.20
½-oz. v.—oz. 27.00
Sulphide, 15-gr. v.—ea. 2.00
GOLD AND CADMIUM CHLORIDE, 15-gr. v.—ea. 1.50
GOLD AND POTASSIUM BROMIDE, 15-gr. v.—ea. 1.00
GOLD AND POTASSIUM CHLORIDE, 15-gr. v.—ea. 1.25
GOLD AND POTASSIUM CYANIDE, 15-gr. v.—ea. 1.50
GOLD AND SODIUM BROMIDE, 15-gr. v.—ea. .70
½-oz. v. 15.00
GOLD AND SODIUM CHLORIDE, U. S. P., ½-oz. v.—oz. 7.50
15-gr. v.—doz. 3.30
GOLD AND SODIUM CYANIDE, 15-gr. v.—ea. 2.00
GOLD SOLUTIONS.
Gold and Arsenic Bromide—oz. .50
Mercury Bromide—oz. .50
Arsenic and Merc. Brom—oz. .50
GOLD THREAD (coptis trifolia)—lb. .85
Fld. Ext.—lb. 1.50
GOLDEN SEAL ROOT—lb. 2.25
Powdered assayed—lb. 2.70
Fld. ext.—lb. 6.75
Colorless—lb. 6.75
Sol. ext.—lb. 10.00
Pressed—lb. 2.35
GONOSAN, boxes 50 capsules—ea. .75
GOOSE GREASE—lb. .60
True Anhydrous—lb. .75
GOSSYPIIN (eclectic)—1-oz.v.—oz. 1.20
GRAINS AMBRETTE—lb. .60
Kermes (coccus ilicus)—lb. 2.65
Paradise—lb. .30
Powdered—lb. .35
GRANATORUM FLOWERS—lb. 1.10
GOMENOL, 4 min. capsules—bot. .64
Syrup—bot. .52
GRAPHITE, lump, select—lb. .30
Pure, powdered—lb. .45
GRAPHITE—lb. .20
Dixon's—lb. 1.00
GRAVEL, bird, pt. cartons—doz. .50
Quarts—doz. .50
GRAVEL PLANT, leaves, pressed ozs.—lb. .24
GREEN SOAP (see Soap).
GRINDELIA ROBUSTA HERBS—lb. .30
Powdered—lb. .35
Pressed, ozs.—lb. .28
Fld. ext.—lb. 1.35
Sol. ext.—lb. 2.10
Squarrosa—lb. .40
GROMWELL, herb, pressed ozs.—lb. .65
GROUND IVY, herb, pressed ozs.—lb. .25
GROUND PINE, pressed ozs.—lb. .34
GUACO LEAVES—lb. .60
Root
Fld. ext.—lb. 1.80
GUAETHOL—oz. 1.40
GUAIAC RESIN, good—lb. .30
Select, strained—lb. .45
Powdered—lb. .50
Wood, rasped—lb. .06
GUAIACETIN—oz. 3.30
Tablets, 100 in box—ea. 3.50
50 in box 2.00
25 in box—ea. 1.17
GUAIACOL, Absolute, Liquid (lbs. 1.60-1.75, g. s. v.—lb .18
Benzoate—oz. 1.25
C. P. Cryst.—oz. 1.15
Cacodylate, Merck's—oz. .54
lb. 6.50
Carbonate—oz. 1.50
Merck's—lb. 2.25
Tablets, 4½ gr., 50 in carton—ea. .90
7½ gr., 50 in carton—ea. 1.50
Salicylate (Guaiacol-Salol, ¼-oz. v. —oz. 1.60
Valerate—ea. 1.34
GUAIACOPHOSPHAL—oz. 1.50
GUAIACOSE, bot.—ea. .65
GUAIALIN—oz. 1.40
GUAIAMAR (Dr. Endemann's—oz. 1.25
¼-lb.—lb. 18.00
½-lb.—lb. 17.75
lbs.—lb. 17.50
GUAIAQUIN—oz. 1.00
GUAJACOLENE—oz. 1.25
lb. 15.00
GUJASANOL, 25 Gm., bot. 1.00
GUANIDINE, Carbonate, Chryst., 15-gr. v—ea. .50
Hydrochloride, 15-gr. v.—ea. .50
Nitrate, Chryst, 15-gr. v.—ea. .50
GUANINE, Powdered, 15-gr. v.—ea. 1.50
Hydrochlor, 15-gr. v.—ea. 1.50
GUARANA (Paulinia)—lb. 2.15
Powdered, true—lb. 2.60
Granular 2.50
Fld. ext. 5.25
Assayed 7.90
GUARANIN, 15-gr. v.—ea. 1.00
GUARANIN FRILLODIDE, 15-gr. v.—ea. 1.50
15-gr. .50
GUN COTTON (Pyroxylin)—lb. 2.00
oz. .20
Anthony's Snow White—oz. .65
GURJUN BALSAM—lb. .40
GUTTA PERCHA, Crude, chips—lb. 1.75
Sheet—lb. 1.75
White in Sticks—oz. .75
Solution, Traumaticin—lb. 2.50
GYNOVAL, bot of 25 perles .42
GYPSUM CRYSTALS—lb. .40

H

HAEMALBUMIN (Dr. Dahmen)—oz. .50
¼-lb.—lb. 7.00
HAEMATOGEN (Dr. Hommel's—doz. 9.00
HAMAMELIN (Eclectic)—oz. .60
HAMAMELIS (see Witch Hazel).
HARDHACK LEAVES—lb. .30
Fld. ext. .83
HARMBALINE, 15-gr. v.—ea. 2.00
HARTSHORN SHAVINGS—lb. .30
HASHISHIN—oz. 1.00
HEDERA GUM—lb. 1.00
HEDGE HYSSOP, Herb—lb. .30
HEDONAL—oz. 1.60
HEGONON (silver nitrate ammonia albumose)—oz. 1.25
HELCOSOL—oz. 1.25
HELENIN, cryst, white, 15-gr. v. —ea. .50
HELICIN, 15-gr. v.—ea. .35
HELICINA—oz. .35
HELIOTROPIN—oz. .69
HELLEBOREIN, 15-gr. v.—ea. .50
HELLEBORIN, 15-gr. v.—ea. 15.00
HELLEBORE ROOT, black—lb. .24
Powdered—lb. .28
Fld. ext.—lb. .83
Sol. ext.—lb. 2.10
White—lb. .12
Powdered—lb. .15
Fld. ext.—lb. .75
HELMINTOCHORTON—lb. .15
HELMITOL—oz. .60
HELONIAS ROOT—lb. .50
HELONIN (Eclectic)—oz. 1.20
HELTHIN, 6 tests in package—pkge. .60
HEMALBUMEN, 25-Gm.—ea. .50
HEMATEIN, 15-gr. v.—ea. .40
Ammonium, 15-gr. v.—ea. .35
HEMATIN, 15-gr. v.—ea. 2.00
HEMATOXYLIN, ⅛-oz. v. —oz. 2.00
HEMICRANIN, 1-oz. carton—ea. .90
HEMINAL, lbs.—lb. 2.30
½-lb.—lb. 2.40
¼-lb.—lb. 2.50
HEMLOCK BARK, crushed—lb. .15
Powdered—lb. .18
Fld. ext. .60
Gum—lb. 1.00
HEMLOCK-LETTUCE, Herb—lb. .32
HEMOGALLOL—oz. .80
Tablets, 4-gr., 100s.—bot. .80
HEMOGLOBIN, Powder—oz. .45
HEMOL—oz. .80
Bromo—oz. .75
Cupro—oz. .75
Ferro—oz. .75
Iodo—oz. 1.25
Mercuro-Iodo—oz. 1.50
Zinc—oz. .75
HEMP SEED, bags, 160-lbs.—lb. .07
HENBANE, Juice—lb. 1.40
Leaves, English, 1-lb. tin—lb. 1.60
1-lb. bots.—lb. 1.75
Cultivated, 1-lb. pprs.—lb. .75
German—lb. .20
Powdered—lb. .30
Pressed, ozs.—lb. .33
Fld. ext.—lb. 1.50
Sol. ext.—lb. 2.10
English, Aliens, 1-lb. jars—lb. 4.00
" " ½-lb. jars—lb. 4.25
" " ¼-lb. jars—lb. 4.50
" " 1-oz.—oz. .40
Seed—lb. .35
HENNA LEAVES—lb. .40
Powdered—lb. .45
HEPTANE, Mineral—oz. .50
HERMOPHENYL, 25-Gm.—ea. .60
HEROIN—oz. 6.60
¼ oz.—oz. 6.90
15-gr. v.—ea. .32
Hydrochlor.—oz. 6.60
¼ oz.—oz. 6.90
15-gr. v.—ea. .32
HESPEREIN, 15-gr. v.—ea. 1.50
HESPERIDIN, 15-gr. v.—ea. .50
HETOL—oz. 1.75
HEXACHINOL, 5-Gm. bot. .55
HEXAMINE—oz. .30
Tablets, 5-gr.—oz. .40
HEXAMETHYLENTETRAMINE—oz. .12
Tablets, 5-grs., 100s.—ea. .40
1,000s—ea. 3.75
7½-grs. 100s—ea. .40
1,000s.—ea. 3.75
HEXANE, 15-gr. v.—ea. .35
HEXYL IODIDE, 15-gr. v.—ea. .50
HEYDEN SUGAR CRYSTALS—lb. 12.00
oz. 1.00
HIERA PICRA—lb. .35
HIPPOL, Crystalline, ozs.—oz. 1.50
HIRUDIN, tubes, 0.01-Gm. .50
0.1-Gm., 2.75—Gm. 14.00
Tablets, 7½-gr., 20 in box—ea. .65
HISTOSAN—oz. 1.30
HOANG-NAN, Bark, Powdered—oz. 1.15
HOFFMAN'S ANODYNE—lb. 1.70
HOGG GUM, True—lb. .50
HOLLOW TOOTH HERB—lb. .35
HOLLYHOCK FLOWERS—lb. .50
Pressed, ozs.—lb. .36
HOLOCAINE, 1-Gm. v.—ea. .35
5-Gm. v.—per v. 1.50
Hydrochloride, --Gm. .35
5-Gm. v.—Gm. .30
1-oz. v.—oz. 7.00
1-oz. v.—ea. 7.00
HOMATROPINE ALK., Pure, 5-gr. v., 45; 10-gr. v., 42½c; 15-gr. v. 40c. gr. .50
Hydrobrom, 5-gr. v., 35c; 10-gr. v., 32½c; 15-gr. v., 30c.—gr. .40

HOMATROPINE ALK.—
Hydrochlor, 5-gr. v., 42c; 10-gr. 1., 40c; 15-gr. v., 37c.—gr. .45
Salicylate, 5-gr. v., 42c; 10-gr. v., 40c; 15-gr. v., 37c.—gr. .45
Sulphate, 5-gr. v., 42c; 10gr. v., 40c; 15-gr. v., 37c.—gr. .45
HOMOCOL, 1-Gm. v.—ea. 4.00
HOMORENON HYDROCHLOR,—Gm. .22
5-Gm. v.—ea. 1.10
10-Gm. v.—ea. 2.20
100-Gm. v.—ea. 22.00
HONEY, Strained (cans, 60 lbs., .10 lb.) less—lb. .20
HONEY OF BORAX—lb. .50
Rose—lb. .50
Squills—lb. .40
HOPS, select—lb. .35
Pressed, ¼ and ½-lb pkgs.—lb. .36
Ounces—lb. .50
Fld. ext.—lb. 1.24
HOREHOUND, leaves, ozs.—lb. .22
Fld. ext.—lb. .64
HORMONAL (Peristaltic Hormone, Schering) 15-Gr. v.—ea. 2.00
HORNBEAM HERB—lb. .25
HORSE CHESTNUT, Bark—lb. .30
HORSEMINT, Herb—lb. .30
HORSE RADISH, Leaves—lb. .30
Root—lb. .26
HOUND'S TONGUE HERB—lb. .64
HYDRACETIN (Acetylphenylhdrazin)—oz. 2.00
HYDRAGOGIN, 15-gr. v.—ea. .90
HYDRANGEA ROOT—lb. .25
Powdered—lb. .35
Fld. ext.—lb. .71
HYDRARG-NUCLEOID—oz. 1.25
Tablets, 1-gr.—per 100 .35
HYDRA SUGAR (lb. 10.00)—oz. .90
HYDRASTIN (Eclectic)—oz. 1.75
Muriate (Eclectic)—oz. 1.75
Nitrate (Eclectic)—oz. 3.60
Phosphate (Eclectic) oz. 3.00
Sulphate (Eclectic)—oz. 1.65
Keith's—oz. 4.00
HYDRASTINE, Alkaloid, C. P. Cryst—oz. 7.50
15-gr. v.—ea. .60
Bitartrate—oz. 10.00
Citrate—oz. 10.00
Hydrochloride—oz. 21.00
10-gr. v.—ea. 1.50
15-gr.v.—ea. 2.10
Nitrate, ⅙-oz. v.—ea. 1.20
Phosphate, ⅙-oz. v.—oz. 10.00
Sulphate—oz. 10.00
15-gr. v.—ea. .60
Tartrate, ⅙-oz. v.—ea. 2.50
HYDRASTOL, 4-oz. bot.—doz. 3.50
⅙-oz. v.—oz. .50
HYDRAZIN SULPHATE—oz. 1.55
HYDRAZO-BENZINE—oz. 1.80
HYDRO-BENZAMIDE—oz. 1.00
HYDROBERINE, 15-gr. v.—ea. 2.60
HYDROCOTARNINE, 1½-gr. v.—ea. 2.50
HYDROCOTOIN, 15-gr. v.—ea. .30
HYDROGEN PEROXIDE, Sol. Medicinal—lb. .25
5-pt. bottles—ea. .75
Sol. Technical, lbs.—lb. .20
5-gal. Demijohns—gal. .90
30 p. c. (100 vols.) C. P., 50-Gm. v.—ea. 1.35
HYDROHYDRASTININE . HYDROCHLORATE, 15-gr. v.—ea. 1.25
HYDRONAL, tubes of tab. 1-Gm.—ea. .35
HYDRONAPHTHOL—oz. .75
HYDRONE—lb. .50
HYDROQUINONE—oz. .14
lbs.—lb. 1.15
½-lb.—lb. 1.17
¼-lb.—lb. 1.21
HYDROXYLAMIN, Hydrochlorate, oz. .97
Sulphate—oz. 1.80
HYKATOL—oz. 2.00
HYOSCINE, 15-gr.v.—ea. 5.50
Hydrobromide, 1, 3, 5, 10 and 15-gr. v.—gr. .60
Hydrochloride, 3, 5 and 15-gr. v. gr. .60
Hydriodide, 3, 5, 10 and 15-gr. v. gr. .60
Sulphate, 3, 5, 10 and 15-gr. v. gr. .50
HYOSCYAMIN (Eclectic) —oz. 1.80
HYOSCYAMINE, Amorph, color, 15-gr. v.—ea. 3.00
Crystal, white, 5, 10 and 15-gr. v. gr. .40
Hydrobromide, 5, 10 and 15-gr. v. gr. .40
Hydrochloride, 5, 10 and 15-gr. v. gr. .25
Hydriodide, 5, 10 and 15-gr. v. gr. .40
Salicylate, 15-gr. v.—gr. .20
Sulph., Amorph., dry, 5, 10 and 15-gr. v.—gr. .25
Cryst.—gr. .40
HYOSCYAMUS LEAVES (see Henbane).
HYPHOL, 1-dr. v.—ea. .46
HYPNAL—oz. 1.45
HYPNONE—oz. 1.15
HYRACEUM—oz. .30
HYRGOL—oz. .80
HYSSOP, Herb, German—lb. .25
Fld. ext.—lb. .68

I

IATROL—oz. .95
ICELAND MOSS—lb. .16
Cut—lb. .18
ICHTHALBIN—oz. .85
Tablets, 5-gr., bot. of 100—ea. 1.00
ICHTHARGAN, ½-oz.—oz. 3.10
ozs.—oz. 3.00
10-Gm. v.—ea. 1.50
ICHTHOFORM—oz. 1.00
ICHTHYNAT—lb. 2.75
IGNATIA Seeds (see Beans).
ILLICIN, 15-gr. v.—ea. .75
IMOGEN—oz. .37
lb. 3.95
INDIA RUBBER, crude Para—lb. 1.50
INDIAN BLACK ROOT—lb. .25
INDIAN HEMP ROOT, Black—lb. .40
Powdered—lb. .40
INDIAN HEMP, White—lb. .30
Powdered—lb. .45
INDIAN PHYSIC ROOT—lb. .25
INDIAN TURNIP ROOT—lb. .35
Powdered—lb. .35
Fld. Ext.—lb. .83
INDIGO, Bengal, true—lb. 1.50
Powdered—lb. 1.70
Caracas, ceroons, 100 lbs. or less—lb. 1.25
Guatemala, ceroons, 100 lbs. 1.30
Madras, best, cases, 300 lbs. or less—lb. .70
No. 2, cases, 300 lbs. or less—lb. .65
Manila, best, cases, 200 lbs. or less—lb. .70
No. 2, cases, 200 lbs. or less. lb. .65
Sulphate (Compound), in bots., 9 lbs.—lb. .55
INDIGO CARMINE DRY—oz. .25
Paste—lb. .50
INDIGOTINE (German) 10-Gm. v.—ea. .50
(Dyer's)—oz. .40
lb. 2.25
INDIUM, 15-gr. v.—ea. 9.00
Chloride, 1-Gm. v.—ea. 8.50
Oxide, 1-Gm. v.—ea. 9.50
Sulphate, 1-Gm. v.—ea. 8.50
INDOL, 1½-gr. v.—ea. .85
INFUSORIAL EARTH, or Kieselguhr—lb. .15
Finest Powd.—lb. .50
INGLUVIN—oz. .84
Tablets—oz. .84
INJECTIO TRYPSINI, box 1.25
INK, Diamond (Merck)—oz. .50
¼-lb.—lb. 4.00
(Guttapercha bottles included)
INOSIT, 15-gr. v. (Meat Sugar)—ea. 2.50
INSECT POWDER—lb. .33
Pure Uncolored Dalmatian—lb. .33
INTENSIFIER, Bayer, Powder—oz. .60
Tablets, box 50 tablets—box 2.75
Cartridges, box of 10—box 1.20
Box of 5—box .65
INULIN (Eclectic)—oz. .75
IODALBACID—oz. 1.00
IODALBIN—oz. .75
5-gr. capsules bot. 100—ea. 1.00
IODAMYL—oz. .80
IODFERRATOSE, B & S., 25-Gm. pkgs.—ea. .67
IODGLIDINE, tubes—doz. 9.00
IODINE BROMIDE—oz. .47
Solution, 15 per cent.—oz. .26
Chloride-mono—oz. .65
Trichloride—oz. .77
Crude—lb. 2.80
IODALIA—per bot. .75
IODAN, 10 per cent.—oz. .50
25 per cent capsules, 5 min. 60 in box—ea. .55
10 min. 40 in box—ea. .59
IODINE—oz. 2.60
Cyanide—oz. 2.60
Oleate, 2 per cent.—oz. .50
IODINE, Resublimed—lb. 2.75
Soluble, Burnham's, ozs.—ea. 1.00
2 oz.—ea. 1.75
4 oz.—ea. 3.00
IODIPIN, 10 per cent.
1-lb.—lb. 3.65
½-lb.—lb. 3.75
¼-lb.—lb. 3.90
Ozs.—oz. .28
25 per cent.
1-lb.—lb. 8.25
½-lb.—lb. 8.35
¼-lb.—lb. 8.50
Ozs.—oz. .80
IODIVAL—oz. 1.60
Tablets, 5-gr., bot of 100 2.00
IODOCIN—oz. .80
IODO EIGON—oz. .75
Sodium—oz. .75
IODOFORM, Bituminized—oz. .75
Crystals and Pow'd.—lb. 3.10
oz. .27
Deodorized—oz. .60
Glycerite—lb. 1.25
IODOFORMOGEN—oz. .55
IODO-NUCLEOID—oz. 7.70
lb. 10.00
Capsules, 5-gr.—oz. .70
Odorless (see Caffiodoform).
Oleate, 2 per cent—oz. .50
IODOL—oz. 1.25
IODOMUTH—oz. .75
IODOPHENIN—oz. 1.25
IODOPHOSHINE—oz. 2.00
IODOPYRINE—oz. 1.40
IODOTHEOBROMINE—oz. 1.75
IODOTHYRINE—oz. 3.40
½ oz.—oz. 3.90
¼-oz.—oz. 3.90
Tablets, 25 in v.—ea. 1.00
50 in v.—ea. 1.95
100 in v.—ea. 3.90
IODOZE—oz. 1.25
IODOSYL—oz. 1.75
IODOZEN, Merrill's Sprinkler top cans.—ea. .75
IOGELIDINE (Gelatinized Iodine 15 per cent.) 2-oz. jars—ea. .35
IONINE—oz. 10.50
IOTHION—oz. 1.10
IPECAC ROOT—lb. 1.50
Ground Assayed—lb. 2.00
Powdered Assayed—lb. 2.20-2.40
Fld. ext.—lb. 6.90
and Senega—lb. 4.88
IRIDIN—oz. 2.55
IRIDIUM, 15-gr. v.—ea. 2.75
Bromide, 15-gr. v.—ea. 1.50
Chloride, 15-gr. v.—ea. 1.00
Oxide, 15-gr. v.—ea. .75
IRISH MOSS, No. 1, bbls., 75 lbs, or less.—lb. .12
Cut—lb. .25
XX. bbls., 75 lbs. or less.—lb. .18
Very White Bleached—lb. .22
IRISIN (Eclectic)—oz. .60
IRISOL—oz. .55
IRON, Acetate, Dry, 1-oz. v.—oz. .26
Liquid, Ph. B., 1-lb. bots.—lb. .45
Albuminate, Scales, (lbs. 2.25)—oz. .22
Alcoholized (Limatura)—lb. .32
Ammoniated (Flores Martiales) lb. .35
Anisate—oz. 1.55
Arsenate—oz. .18
Arsenite—oz. .18
Benzoate—oz. .26
Borocitrate—oz. .35
Bromide—oz. .16
lb. 1.00
Camphorate—oz. 1.50
Carbazotate—oz. .30
Carbonate, drops—lb. .18
Precip., cs., 50 lbs. or less—lb. .15
English—lb. .28
Saccharated—lb. .35
Vallet's Mass—lb. .30
Chloride, Ferric, Cryst., U. S. P.—lb .25
Solution—lb. .12
Tincture—lb. .31
Proto-Ferrous—oz. .15
Chromate, Pure—oz. .67
Powdered—lb. .15
Chromite—lb. 4.00
Citrate, U. S. P. Gran.—lb. .65
and Ammonia, Soluble—lb. .63
Green Scales—lb. .75
and Magnesium—oz. .13
and Manganese—oz. .19
and Manganese Peptonized—oz. .39
and Quinine, U. S. P. Scales—lb 1.90
Soluble—lb. 1.90
Soluble, gran.—oz. .22
and Quinine, English Scales oz. 1.00
Citrate, Quinine and Strychnine—oz .25
and Strychnine—oz. .13
Crocus Martis—lb. .14
Dialyzed (see Iron, Oxide, Dialyzed).
Ferrocyanide—lb. .45
oz. .10
Filings—lb. .12
Filings, Clean Cuttings—lb. .15
Fluoride—oz. .45
Formate—oz. 1.55
Glycerophosphate—oz. .40
Hydrated Oxide, ¼-lb. bots., lb. .65
Hydrocyanate—oz. .80
Hypophosphite—lb. 1.20
oz. .16
Iodate—oz. .77
Iodide (lb., 2.40-2.50)—oz. .22
Saccharated—oz. .32
Liquor Conct., ¼-lbs.—lb. 2.70
½-lbs.—lb. 2.60
1-lb.—lb. 2.50
Syrup of—lb. .35
Tasteless, Creuse's—oz. .70
Syrup—lb. .70
Lactate (1-lb. bots., 50)—oz. .09
and Manganese—oz. .45
and Quinine—oz. .55
Lactophosphate—oz. .20
Malate—oz. 1.14
Metalic, Fine Powder—lb. .32
Muriate, Solution, Saturated—lb. .14
Tincture—lb. .36
Creuse's—lb. .30
Nitrate Solution, U. S. P.—lb. .25
Oleate—oz. .30

IRON—
Oxalate (Ferrous)—oz. .16
Ferric—oz. .21
Oxide, Black—lb. .50
Brown—lb. .18
Dialyzed, Scales—oz. .30
Solution, Am.—lb. .40
Ger.—lb. .25
5-lb. bots—lb. .20
Red Saccharated, German—lb. .45
Peptonate—oz. .24
lb. 2.50
Perchloride (see Sesquichloride).
Pernitrate, Solution—lb. .25
Persulphate (see Sulphate and Tersulphparen).
Phosphate, gran.—lb. .60
U. S. P. Scales—lb. .65
Precipitated—lb. .37
Phosphide—oz. .97
Picronitrate—oz. .50
Protocarbonate (Vallet's Mass)—lb. .30
Protosulphate and Ammonium—lb. .22
Phrophosphate, Scales, Soluble—lb. .65
oz. .11
Quevenne's (by Hydrogen), Gray—lb. .45
oz. .10
Resinate—oz. .55
Salicylate—oz. .15
Santonate—oz. .15
Santoninate—oz. 1.30
Sesquichloride—lb. .40
oz. .11
Solution—lb. .15
Silicate—oz. .34
Subsulphate—lb. .27
oz. .08
Solution (Monsel's)—lb. .15
Succinate—oz. .44
Sulphate (Copperas), bbls., 300 lbs or less—lb. .08
Cyrst., pure—lb. .10
Dried—lb. .09
Gran., Precip.—lb. .25
and Manganese—oz. .30
and Potash—lb. 1.10
Sulphocarbolate—oz. .18
Sulphocyanate—oz. .50
Sulphuret—lb. .18
Tannate—oz. .24
Tart, and Ammonium—lb. .62
oz. .11
and Potassium—lb. .48
oz. .10
Scales oz., 10—lb. .48
Tersulphate Solution, U. S. P.—lb. .20
Dried—lb. .40
Tonol—oz. .32
Tungstate—lb. .30
Valerate—oz. .21
and Quinine—oz. .73
IRON AND SODIUM OXALATE—lb. .60
ISATIN, 15-gr.—ea. .75
ISINGLASS, American (Fish Glue)—lb. 1.10
Brazil Thread—lb. 3.00
Fish Sounds—lb. 1.00
Russia, True—lb. 5.00
No. 2—lb. 4.50
Thread, true—lb. 3.25
ISOBORNEOL—lb. 16.00
ISOPRAL—oz. 1.40
8 gr. tab., tubes of 20 .75
ISO-QUINOLINE, 15-gr.—v.—ea. .75
ITROL—oz. 1.40
IVY, Herb, ozs—lb. .25
Root, Bark of—lb. .20
Fld. Ext. .75

J

JABORANDI LEAVES—lb. .30
Powdered—lb. .35
Pressed (ozs.)—lb. .40
Fld. Ext.—lb. 1.35
Sol. Ext.—lb. 6.00
JABORIN, 15 gr.—v.—ea. 3.25
JACOB'S LADDER HERB, Pressed ozs.—lb. .30
JALAP ROOT, Selected—lb. .55
Powdered—lb. .60
Fld. Ext.—lb. 1.50
Sol. Ext.—lb. 3.00
JALAPIN (Eclectic)—oz. 1.20
JAMAICA DOGWOOD BARK—lb. .35
Powdered—lb. .40
Fld. Ext.—lb. 1.50
Sol. Ext.—lb. 4.00
JAMBUL SEED (oz., 10)—lb. .45
Powdered (oz., 25)—lb. 1.10
Fld. Ext.—lb. 3.75
JECORIN, 12 tab. in box—doz. 4.00
JEQUIRITY SEED—oz. .12
Powdered—oz. .20
JERSEY TEA ROOT—lb. .30
JERUSALEM OAK LEAVES, Pressed—lb. .33
JERVINE, 15 gr.—v.—ea. 3.00
JEWEL WEED, Pressed, ozs.—lb. .30
JIMPSON WEED OR SEED (see Stramonium).
JOB'S TEARS, ordinary—lb. .35
White (Coix Lacryma)—lb. .75
on Strings—doz. 1.00
JOHNSWORT HERB, Pressed, ozs—lb. .30
JUGLANDIN (Eclectic)—oz. .48
JUICE, Belladonna—lb. 1.50
Belladonna—lb. 1.50
Broom Tops—lb. .50
Cineraria Maritima, Christy's, ½ ozs.—oz. 4.00
Luyties'—doz. 9.00
Walker's—doz. 9.00
Conium Succus Contii—lb. 1.40
Digitalis—lb. 1.50
Elder—lb. .50
Henbane—lb. 1.50
Juniper Berries—lb. .40
Lime—gal. .85
Clarified—gal. 1.10
Paw Paw, Dry—oz. 1.00
JUICE FROM FRUIT.
Blackberry, qts.—doz. 7.50
Black Currants, qts.—doz. 7.50
Blood Orange, qts.—doz. 7.50
Catawba, qts.—doz. 7.50
Cherry, qts.—doz. 7.50
Currants, qts.—doz. 7.50
Grapes, qts.—doz. 7.50
Lime, Stowers'—doz. 3.25
Orange, qts.—doz. 7.50
Peach, qts.—doz. 7.50
Pineapple, qts.—doz. 7.50
Prune, bulk—gal. 2.50
Raspberry, qts.—doz. 7.50
Strawberry, qts.—doz. 7.50
JUJUBE BERRIES—lb. .50
JUNIPER BERRIES, new—lb. .07
Ground—lb. .12
Powdered—lb. .14
Flowers—lb. .35
Juice—lb. .38
JURUBEBA ROOT—lb. 1.00
Fld. ext. —lb. 2.25

K

KAIRINE, 20-Gm. bot.—bot. 2.00
KALAGUA, Extract, bot. of 100 pills. 1.75
KALARINE—oz. .50
KALI, Citrate—lb. .67
KAMALA—lb. 1.35
Powdered (lb., 1.35)—oz. .15
Purif.—lb. 1.50
KAMALIN, 5-Gm. v.—ea. .25
KAMNOL—oz. 1.00
KAOLIN—lb. .08
Acid Washed—lb. .20
KAVA KAVA ROOT—lb. .35
Powdered—lb. .45
Fld. ext.—lb. 1.35
Sol. ext.—lb. 3.60
KEFIR, Fungi—oz. 1.00
KELENE (see Ethylchloride).
KERATIN, from Horn—oz. 3.50
Pepsinized, in ⅛-oz. v.—oz. 3.75
From Quills—oz. 5.00
KERMES GRAINS (Coccus Ilicis) lb. 2.75
KERMES' MINERAL (see Antimony Sulphide).
KEROLINE, Ichthyol, 5 per cent, ¼-lb. bots.—bot. .60
2 per cent. ¼-lb. bots.—bot. .45
KIESELGUHR (see Infusorial Earth).
KIESERITE—lb. .35
KINO GUM (Dried Juice), True—lb. .65
Powdered—lb. .65
KLINOL—oz. .50
Tablets, 5-gr.—oz. .50
KOLA NUTS, Small to Large—lb. .20
Fld. ext.—lb. .31
Paste (lb., 2.50)—oz. .30
KOSIN, 15-gr. v.—ea. 1.00
KOUSSEIN, Amorph., ⅛-oz. v.—ea. .75
KOUSSO, Abyssinia, Fresh Flowers—lb. .50
Powdered—lb .60
KOWRI GUM—lb. .50
KRAMERIA (see Rhatany).
KREATIN, 15-gr. v.—ea. 2.00
KREATININE, 1-Gm. v.—ea. 5.00
KRESAMIN—oz. 1.00
KRESIN (Kresaprol)—lb. .50
KRYOFIN, Crystals,—oz. 1.00
Tablets, 4 or 7½-grs.—oz. 1.00
KRYOLITE—lb. .15
Powdered—lb. .15

L

LABDANUM GUM—lb. .40
LABORDINE—oz. 1.00
LABRADOR TEA HERB, Pressed, ozs.—lb. .50
LACCA, in globules—lb. .50
LAC DYE, Powdered—lb. .14
LACMOID, C. P.—oz. 1.75
LACTAGOL (Cotton Seed ext.) pkge. .84
LACTAMIDE—oz. 5.00
LACTOPHENIN (25 oz., .90)—oz. 1.00
LACTUCARIUM, German—lb. 9.00
oz. .70
Fld. ext.—lb. 11.50
LACTO LUVIN—oz. 1.00
LACTONE, bot. of 25 tablets .50
LACTOSERVE, 250-Gm. tin .25
LACTO-SOMATOSE, 2-oz. tins, per doz. 10.50
LACTUCINE, 15-gr. v.—ea. 4.75
LACTYL-TROPEINE NITRATE, 15-gr. v.—ea. 2.50
LADIES' SLIPPER ROOT—lb. .50
Powdered—lb. .55
Pressed—lb. .60
Fld. ext.—lb. 1.25
Sol. ext.—lb. 6.00
LAMINARIA DIGITATA (lb., 75) oz. .12
LAMP BLACK—lb. .20
Fingers—doz. .18
LANIKOL—oz. .25
4-oz. pkgs.—oz. .19
LANOLA—lb. .30
15-lb. lots—lb. .28
25-lb. lots—lb. .25
Tubes—doz. 1.10
(6 doz. 10 per cent discount).
LANOLIN, Liebreich—lb. .75
Anhydrous, 1-lb. tins—lb. .75
Puriss, Hydrous—lb. .40
Anhydrous—lb. .60
British, Hydrous—lb. .35
7-lb. cans—lb. .33
Anhydrous—lb. .45
7-lb. cans—lb. .43
LANTHANUM, Metallic, Powder, 15-gr. v.—ea. 18.00
Carbonate, 15-gr. v.—ea. 1.00
Chloride, 15-gr. v.—ea. 1.00
Nitrate, 15-gr. v.—ea. .75
Oxalate, 15-gr. v.—ea. 1.00
Oxide, 15-gr. v.—ea. 1.00
Sulphate, 15-gr. v.—ea. 1.00
LANUM, Adeps Lanae Hydrous—lb. .40
Anhydrous—lb. .50
LAPIS, Calaminaris, dark—lb. .15
Light—lb. .12
Divinus—lb. .65
LARD, Anhydrous, Prepared, 5-lb. cans—lb. .30
Benzoinated, 5-lb. cans—lb. .30
LAUDANUM (see Tinct. Opium).
LARCH BARK (see Tamarack).
LARGIN—oz. 1.75
LARKSPUR HERB—lb. 1.20
Seed—lb. .45
Fld. ext.—lb. 2.63
Powdered—lb. 1.30
Leaves, true—lb. .12
Powdered—lb. .30
LAVENDER FLOWERS—lb. .25
Extra—lb. .32
LAVENDER, Compound, Fld. ext. lb. 1.20
Spts. or Tinct.—lb. .60
LAVISOL—lb. .50
1 gal. 2.75
LEAD, Acetate (Sugar of), white—lb. .16
Brown—lb. .12
Powdered, white—lb. .18
Purified—lb. .25
Arsenate—lb. .30
Arsenite—oz. .16
Benzoate—oz. .29
Black Amer.—lb. .06
East India—lb. .10
Powdered—lb. .12
German Silver—lb. .15
Powdered—lb. .10
Borate—oz. .20
Bromide—oz. .24
Carbonate, Medicinal—lb. .70
Pure (Flake White)—lb. .14
Chloride—lb. .65
Pure—oz. .11
Chromate, Neutral, fused—lb. 1.10
Powdered—lb. 1.10
Cyanide—oz. .30
Ferrocyanide—oz. .25
Formate—oz. .29
Glycerite—lb. 1.00
Hyperoxide, pure—lb. 1.00
Commercial—lb. .50
Hypophosphite—oz. .44
Hyposulphite—oz. .19
Iodide, Pow'd (lbs., 1.95-2.05)—oz. .20
Lactate—oz. .35
Malate—oz. 1.05
Metallic, Bar—lb. .40
Gran. Pure (test lead)—lb. .40
Powdered, Pure—lb. 1.00
Foil—lb. .25
Molybdate—oz. .95
Nitrate—lb. .28
C. P.—lb. .40
Oleate, 10 per cent—oz. .20
20 per cent—oz. .25
Oxalate, Pure—oz. .19
Oxide, Brown (Peroxide)—lb. .40
Medicinal, Yellow—lb. .75
Peroxide—lb. .30
C. P.—lb. 1.00
Phenate—oz. .35
Phosphate, Pure—oz. .25
Phosphite—oz. .45
Salicylate—oz. .60
Selanate—oz. 3.00
Sesquioxide—oz. .24

LEAD—
Silicate—oz. .25
Subacetate, Crystals—oz. .24
Subacetate, Solution—lb. .12
Sulphate, Pure—lb. .55
C. P.—lb. .55
Sulphide, Pure—oz. .19
Sulphite—lb. 1.00
Sulphocarbolate—oz. .19
Sulphocyanide—oz. .25
Tannate, Dry—oz. .24
Tartrate—oz. .15
Tungstate—oz. .70
Vanadate, 15-gr. v.—ea. .85
LECITHIN, 1-oz. v.—oz. 4.00
½-oz. v.—oz. 4.10
¾-oz. v.—oz. 4.25
⅛-oz. v.—oz. 4.50
15-gr. v.—ea. .35
LECITHIONE, tablets, 100s., 50; 500s, 2.35; 1,000s 4.50
LEECHES, Best Swedish—ea. .06
LEGUMIN, 15-gr. v.—ea. .40
LEMON, Balm, Herb, pressed, ozs., lb. 1.50
Fld. ext.—lb. 1.55
LEMON PEEL, Ribbons—lb. .15
Ground—lb. .20
LENIGALLOL—oz. 1.00
LENIROBIN—oz. 1.00
LENTIN—oz. 2.50
LEONTODIN (Eclectic)—oz. 1.20
LEPIDINE—oz. 1.00
LEPIDOLITE—lb. .15
LEPTANDRIN (Eclectic)—oz. .35
LEUCINE, 15-gr. v.—ea. 2.00
LETTUCE LEAVES, pressed ozs. lb. .30
Seed—lb. .35
LEVULOSE 10-Gm. v.—ea. .40
C. P. (Diabetin)—lb. 1.60
Syrupy—lb. 6.25
Ferride—oz. .50
lb. 6.25
C. P.—oz. 3.25
LICORICE EXTRACT, Corigliano,
Sticks, 16 to lb. .35
8 to lb. .35
6 to lb. .35
4 to lb. .35
LICORICE EXTRACT, Mass.—lb. .25
Powdered—lb. .40
Fld. ext.—lb. .75
Sol. ext.—lb. 1.00
Fld. ext. for Quinine.—lb. .90
M. & R., all sizes—lb. .25
P. & S.—lb. .28
Purified, soft—lb. .70
Refined English—lb. .60
Scudder's, all sizes—lb. .25
Solazzi, Sticks—4 to lb. .28
Y. & S., all sizes.—lb. .25
Ringed—lb. .35
Powdered—lb. .25
LICORICE ROOT, Russian, peeled lb. .20
Extra—lb. .25
Cut—lb. .25
Powdered—lb. .25
Fld. Ext.—lb. .75
Sol. Ext.—lb. 1.00
Powd. Comp.—lb. .25
Spanish, cut—lb. .25
Ground—lb. .12
XX, bundles 4 to 6 lbs.—lb. .16
Spanish, XXX, bundles 4 to 6 lbs. lb. .20
Powdered—lb. .15
Extra—lb. .18
Select, bundles, 1½ to 6 lbs.—lb. .20
LIANTROL, 50-Gm. bots.—ea. .60
100-Gm. bots.—ea. 1.00
LIFE-EVERLASTING, Herb, pressed ozs.—lb. .25
Fld. ext.—lb. .60
LIFE-ROOT, Herb, pressed ozs.—lb. .30
Fld. ext.—lb. .68
LILACIN, 15-gr. v.—ea. 2.50
LILACINE—oz. .50
LILY OF THE VALLEY, Flowers lb. .65
Fld. ext.—lb. 1.45
Root—lb. .22
Fld. ext.—lb. .80
LIME (Calx) Calcium Oxide—lb. .35
Carbolated, boxes, 50 lbs.—lb. .08
boxes, 10 lbs.—lb. .12
1-lb. boxes.—doz. 1.50
Chlorinated (Chloride), casks, 1,000 lbs.—(lb., .03½) .06
1-lb. cans—doz. 1.02
1-lb. papers—lb. .09
½-lb. papers—lb. .10
¼-lb. papers—lb. .12
Assorted—lb. .11
Acme—lb. .11
½-lb.—lb. .13
¼-lb.—lb. .15
50-lb. cases assorted, case 5.50
Iodized, B. C. & Co.—oz. .40
Saccharated—oz. .20
Sulphurated—lb. .28
Vienna, cans, 20 and 60 lbs.—lb. .20
LIME JUICE, Martinique, qts.—doz. 3.75
Montserrat, qts.—doz. 3.50
Magnums—doz. 5.75
Rose's Magnums—doz. 5.25
Pints—doz. 2.50
Quarts—doz. 3.75

LINALOOL—lb. 6.00
LINALYL ACETATE (Bergamiol) —lb. 12.00
Formate—lb. 10.00
LINIMENT, Absorbent—lb. 1.00
Aconite—lb. 1.25
Ammonia—lb. .40
Ammonium Iodide—lb. 1.50
Belladonna—lb. .70
Camphor—lb. .90
Canada—lb. 1.00
Cantharides—lb. 1.00
Chloroform—lb. 1.25
Circus—lb. .75
Goff's—lb. 1.00
Lead, Subacetate—lb. .60
Lime—lb. .40
Mustard Comp.—lb. 1.00
Soap.—lb. .50
Soft Soap—lb. .70
Stokes'—lb. .50
Turpentine—lb. .45
LINT, Absorbent, ozs.—lb. .75
lb. .55
Flax, No. 0, ozs.—lb. 1.50
Ricksecker's Marine—lb. .45
Taylor's A1—lb. 1.40
1-oz. papers—lb. 1.65
LIPANIN, (original bots.)—doz. 8.00
LIPPIA MEXICANS, Herb—lb. 2.00
LITHARGE—lb. .12
English, scales—lb. .16
LITHIFORMASAL—oz. .50
LITHIUM ACETATE—oz. .18
Arsenate—oz. 1.10
Benzoate—lb. 1.15
Benzosalicylate (lb. 1.49)—oz. .18
Biborate—oz. .70
Bicarbonte—oz. .30
Bicarbonte—oz. .37
Bichromate—oz. .30
Bitartrate—oz. .26
Borate—oz. .40
Borcitrate—oz. .80
Bromide—lb. 1.35
Carbolate—oz. .80
Carbonate—lb. .70
oz. .19
Chloride (lb. 1.40)—oz. .20
Chromate—oz. .45
Citrate (lb. 1.10)—oz. .18
Gran. Efferves., 4-oz.—doz. 4.00
Dithiosalicylate—oz. 1.50
Ferrobenzoate—oz. 1.00
Ferrocitrate—oz. .55
Fluoride—oz. .90
Formate—oz. 1.05
Glycerophosphate—oz. .74
Guaiacate—oz. 1.15
Hippurate—oz. 1.30
Hydrate—oz. .95
Ichthyolate—oz. .70
Iodide, (lb., 3.00-3.15)—oz. .27
Lactate—oz. .32
Metallic, 1-Gm. v.—ea. 8.00
Metaborate—oz. .64
Nitrate—oz. .25
Oxalate—oz. .80
Phosphate—oz. .30
Salicylate (lb. .90-1.00)—oz. .17
Silico-fluoride—oz. 1.15
Succinate—oz. 1.00
Sulphate—oz. .18
Sulphocarbonate—oz. .80
Tartrate—oz. .22
Tonol—oz. .65
Urate—oz. 1.05
Valerate—oz. 1.00
LITHIUM AND SODIUM TART. oz. .29
LITHOITE—oz. 1.25
LITMUS (Lacmus) cubes—lb. .30
Powdered—lb. .45
C. P.—oz. .30
Red—oz. .30
Paper, books—doz. .40
Sheets—quire .75
LIVERWORT LEAVES, pressed, ozs. lb. .30
Fld. ext.—lb. 1.02
LOBELIA HERB—lb. .20
Ground—lb. .24
Powdered—lb. .25
Fld. ext.—lb. .75
Pressed, ozs.—lb. .28
LOBELIA HERB, Leaves, pressed ozs.—lb. .40
Seed, clean—lb. .50
Powdered—lb. .55
Fld. ext.—lb. 1.50
LOBELIN (Eclectic)—oz. 1.20
LOBELINE, Sulphate, 15-gr. v.—ea. 2.50
LODESTONE (Magnetite)—lb. .30
LOGWOOD (see Dye Woods).
LONDON-PURPLE—lb. .20
LORETIN—oz. 1.25
LOSOPHAN (25 ozs., 1.65)—oz. 1.80
LOVAGE, Leaves, pressed ozs.—lb. 1.30
Root, select, white—lb. 1.10
Pressed—lb. 1.25
Fld. ext.—lb. 1.05
Seed—lb. .65
LOW MALLOW, Leaves, pressed ozs.—lb. .34
LUESAN, tubes—doz. 9.00

LUNAR CAUSTIC (see Silver Nitrate, fused).
LUNG MOSS, pressed ozs.—lb. .30
LUNGWORT LEAVES, pressed ozs. —lb. .34
LUPULIN, American—lb. .60
German—lb. .50
U. S. P.—lb. 1.75
LUTEOL, Gm. .50
LUTIDINE-BETA—oz. 4.00
LYCETOL—oz. 4.25
Water—doz. 4.25
LYCOPIN (Eclectic)—lb. .75
LYCOPODIUM, Herb—lb. .50
Spores, Pollitz—lb. .52
Russian—lb. 1.15
LYE, Conc., Pa. Salt Co.'s. cases; 48-lbs.—case. 3.50
Greenwich, cases 48-lbs.—case. 3.25
Acme, 4-doz. in case—case 3.00
2-doz. in case—case 1.60
Babbit's (see Potash).
LYGOSIN, 15-gr. v.—ea. .35
LYSARGIN, 5-Gm. bot.—ea. .54
Perborate (oz., .40)—lb. 3.00
Peroxide (oz., .40)—lbs. 1.50
LYSIDIN, 50 per cent solution—oz. 1.75
LYSOL (3 oz. 2.00 doz.) lbs.—doz. 8.00
1-gal. jugs—ea. 4.00
Soft Soap, tubes—doz. 1.00

M

MACE, whole—lb. .65
Powdered—lb. .70
MACROTIN (Eclectic)—doz. .40
MADDER, best Dutch, bbls., 300 lbs. or less—lb. .16
Comp., bots. 6 lbs.—lb. .17
MAGNALIUM—lb. 1.50
MAGNESITE—lb. .12
Powdered—lb. .12
Calcined—lb. .20
MAGNESIUM, Acetate—oz. .25
Benzoate—oz. .24
Biphosphate—oz. 2.00
Bisulphate—lb. 2.25
Borate—oz. .20
Borocitrate, Powd.—oz. .18
Scales—oz. .25
Bromide—oz. .25
Butyrate—oz. 1.07
Calcined (oxide), U. S. P., 85, tech. .60
Heavy, U. S. P., lb., .85; tech. .60
Small bots.—doz. .90
Henry's—doz. 9.00
English, Jennings', 10-lb. tins—lb. .55
1-lb tins—lb. .65
Pattison's—lb. .60
Ponderous, Jennings', 1-lb bots. lb. 1.25
10-lb. tins—lb. 1.35
Carbonate, Jennings', 4-ozs.—lb. .26
2-oz.—lb. .28
Ponderous—lb. .85
10-lb. tins—lb. .75
Small squares—lb. .45
K. & M., 4-oz.—lb., U. S. P., 40, tech. .20
2-oz.—lb., U. S. P., 41, tech. .26
1-oz.—oz., U. S. P., 43, tech. .30
Small cubes—lb., U. S. P., 85, tech. .60
Powdered, bbls., 70-lbs.—lb. .09
U. S. P., bbls.—lb. .13
lbs.—lb. .25
Keys, 25 lbs.—lb. .12
Pattison's 4-oz.—lb. .24
2-oz.—lb. .25
Small squares—lb. .60
Chlorate—oz. .67
Chloride, Com.—lb. .10
Cryst., pure—lb. .30
Fused—lb. .35
Fused, pure—lb. .30
Chromate—oz. .49
Citrate, Soluble—oz. .24
Efferves., Dry, 4-oz. bot.—doz. 3.50
Sol'n, 12-oz. bots—doz. 2.00
Copaivate—oz. 1.04
Eythl-sulphate—oz. .34
Formate—oz. .54
Glycerate—oz. 3.60
Glycerophosphate—oz. .44
Gynocardate—oz. 1.08
Hypophosphite, pure (1.50 lb.)—oz. .17
Hyposulphite—oz. .25
Iodide—oz. .45
Lactate—lb. .24
Lactophosphate—oz. .29
Malate—oz. 1.55
Metal, bars—lb. 3.25
Coarse, Powd. (lb. 1.60)—oz. .18
Fine Powd. (lb. 1.80)—oz. .20
Ribbon, lb., 8.00—oz. .45
Wire, lb., 8.00—oz. .45
Nitrate, pure, lb., 50—oz. .11
Oxalate—oz. .20
Oxide (see Magnesia Calcined).
Palmitate—oz. 1.30
Phosphate, pure—lb. .45
oz. .10
Phosphite—oz. .35
Propionate—oz. 1.25

MAGNESIUM—
Pyrophosphate—oz. .35
Salicylate, Pure—lb. 1.50
oz. .20
Silicate—oz. .19
Succinate—oz. .35
Sulphate (Epsom Salt)—lb. .04
Dried—lb. .15
1-lb. cartons—lb. .18
Crystals, C. P.—lb. .15
1-lb. cartons—lb. .17
Dried, 1-lb. cartons—lb. .27
Sulphite—lb. .42
Sulphocarbolate—oz. .30
Tartrate—oz. .30
Thiosulphate—oz. .30
Tonol—oz. .45
Urate—oz. 1.00
Valerate—oz. 1.20
And Ammon, Phosph., C. P.—lb. 2.00
MAGNOLIA BARK—lb. .35
Ground—lb. .40
MAIDEN HAIR HERB (pressed) ozs —lb .30
MALAKIN—oz. 1.50
MALE FERN, Oleoresin—oz. .22
Root, Select Peeled—lb. .40
Powdered—lb. .50
Ground—lb. .32
Fld. Ext.—lb. .80
Sol. Ext.—lb. 2.10
MALLEIN, Dry, in sealed tubes or vials (1 cc.), ea. 1.75
Mulford's Veterinary—
1 injection, 35; 2 injections .65
5 injections, 1.50; 10 injections 2.50
Less 25 per cent.
P. D. & Co.'s, per Cc. v. (1 dose) .60
Roux's (Pasteur Institute, France.)
Concentrated (4 injections) (1 Cc. v.)—each 1.25
Solution (2 injections), (5 Cc. v.)—ea. .80
(4 injections), (10 Cc. v.)—ea. 1.45
MALLOW (Low), Herb, pressed ozs. lb. .34
MALT, Extract, Dry Powder—lb. 1.25
MALTINA, ½-oz.—ea. .30
MALTOSE—oz. 1.29
MALVA FLOWERS, Black, large—lb. .50
No. calyx—lb. .55
Blue, small—lb. .60
Herb—lb. .20
MAMMARY GLANDS, Cudahy, Powd., 1 oz., 1.00; tablets, 5 gr., 100s, bot. .50
MAMMARY SUBSTANCE, Poehl's, tablets—oz. .50
MANACA ROOT—lb. .50
Fld. Ext.—lb. 1.50
MANDRAKE ROOT—lb. .15
Pressed ozs.—lb. .29
Powdered—lb. .20
Fld. Ext—lb. .71
Sol. Ext.—lb. 1.80
MANGANESE, Metallic—lb. 3.50
oz. .40
Acetate—oz. .24
Albuminate—oz. .65
Arsenate—oz. .44
Benzoate—oz. .39
Borate, coml.—lb. .52
Technical—lb. .25
Bin or Di-oxide (see Oxide).
Bromide—oz. .30
Butyrate—oz. 1.35
Carbonate, coml.—lb. .35
Cryst., Medicinal—oz. .14
Chromate—oz. .39
Chloride, Cryst. Pure—lb. .50
oz. .14
Citrate—oz. .29
Ferrocyanide—oz. .44
Fluoride—oz. .65
Glycerate—oz. 3.50
Glycerophosphate—oz. .40
Hypophosphite (lb. 1.60)—oz. .16
Hyposulphite—oz. .75
Iodide—oz. .50
Lactate—oz. .29
Lacto-phosphate, ozs—oz. .29
Nitrate, lb., 1.50—oz. .22
Oelate (10 per cent.)—oz. .40
Oxalate—oz. .35
Oxide, black, 65 per cent.—lb. .06
Gran., 82 per cent.—lb. .08
Artif., Pure (lb., 1.60)—oz. .15
Powd., 93 per cent.—lb. .10
Recovered, Imported—lb. .08
Green—oz. .45
Peptonized (3.50 lb.)—oz. .29
Peroxide, pure—lb. 1.00
Phosphate, pure—oz. .18
Propionate—oz. 2.00
Pyrophosphate—oz. .80
Ricinate—lb. .75
Salicylate—oz. 1.30
Silicate—oz. .54
Stearate—oz. .37
Succinate—oz. .54
Sulphate, Pure Cryst.—lb. .45
oz. .09
Pure Dried—lb. .45
oz. .09
Coml. Powd.—lb. .30

MANGANESE—
Sulphide—oz. .44
Sulphite—oz. .30
Sulphocarbonate—oz. .11
Tannate—oz. .54
Tartrate—oz. .44
Tonol—oz. .40
Valerate—oz. 1.30
MANNA, Flake, large—lb. .80
Small—lb. .60
Sorts—lb. .50
MANNIT, Pure 1-lb. cartons—lb. 3.25
½-lb. cartons—lb. 3.30
¼-lb. cartons—lb. 3.35
Recrystallized—lb. 3.75
MANZANITA HERB—lb. .50
MARBLE DUST, bbls.—bbl. 1.50
MARIGOLD FLOWERS, pressed ozs. lb. .70
MARJORAM, Sweet, Leaves—lb. .36
MARETIN—oz. 1.40
MARSHMALLOW, Flowers, pressed ozs.—lb. .55
Herb, German—lb. .15
Leaves, pressed, ozs.—lb. .32
Root, cut—lb. .35
Crude—lb. .30
Ground—lb. .33
Powdered—lb. .35
Fld. ext.—lb. .75
MARSH ROSEMARY ROOT, bulk—lb. .35
Pressed ozs.—lb. .34
Fld. Ext.—lb. .68
MASS, Blue (see Blue Pill).
Vallet's (see Ferrous Carbonate).
MASTERWORT LEAVES, pressed ozs.—lb. .30
Root—lb. .40
Powd.—lb. .45
Seed—lb. .40
MASTIC GUM, Tears—lb. .50
Extra washed—lb. .65
Powd.—lb. .60
MATE LEAVES (Paraguay Tea)—lb. .45
MATICO LEAVES—lb. .40
Powdered—lb. .45
Pressed ozs—lb. .45
Fld. Ext.—lb. 1.20
MAW SEED (Blue Poppy)—lb. .14
MAYWEED HERB, pressed ozs.—lb. .35
MEADOW FERN LEAVES, pressed ozs.—lb. .34
Root, Peeled—lb. .45
MEALINE, Gm. 0.01—ea. 1.00
MECHOACAN ROOT—lb. .60
MECONIN, ½-oz. v.—ea. 2.53
MEDINAL—oz. 1.60
Tablets, 5 grains, box of 10 .30
MEDULLADIN—oz. 4.00
MEDULLINE, 2-dr. pckg—ea. .67
MELANINE—Cgm. 1.00
MELILOT HERB (Sweet Clover)—lb. .30
Flowers—lb. .25
MELISSA HERB, German—lb. .40
MENISPERMIN (Eclectic)—oz. .75
MENTHOL, Cryst., Japanese—lb. 5.30
oz. .30
Recryst., Medicinal—lb. 4.00
oz. .37
Benzoate—oz. 2.00
MENTHOL-IODOL, 5 Gm. bot., ea. .21
MERCURIDE, Sol (1.16)—3 oz. bot. .38
8 oz. bot. 84
Powder (1:1000)—4 oz. bot. .19
Ointment (1:1000)—4 oz. pot .38
MENTHOXOL, ¼-lbs.—lb. 2.00
MERCAPTAN, 10 Gm. tube—ea. .75
MERCOCHINOL, 5-Gm. bot. .55
MERCUROL, ¼-oz. v.—oz. 1.60
½-oz. v.—oz. 1.55
1-oz. v.—oz. 1.50
4-oz. v.—ea. 5.35
MERCUROIODOHEMOL—oz. 1.25
MERCURTHYMOLACETATE—oz. .75
MERCURY, flasks, 76 lbs.—lb. .68
Less than flasks—lb. .70
Distilled—lb. .80
Acetate, Mercurous—oz. .33
Albuminate—oz. .25
Amido Propionate, ¼-oz. v.—oz. 3.50
Ammoniated (White Precipitate)—lb. 1.15
Powd.—lb. 1.15
Arsenate—oz. .35
Arsenite—oz. .35
Asparaginate—oz. 1.55
Benzoate—oz. .35
Bichloride (Corrosive Sublimate)—lb. .90
Granular—lb. .90
Powdered—lb. .90
C. P. Cryst.—lb. 1.50
C. P. Powdered—lb. 1.60
Bichromate—oz. .33
Biniodide (see Iodide, Red).
Bisulphate—lb. .65
oz. .11
C. P.—lb. 1.15
Bisulphide (Cinnabar)—lb. 1.50
Borate—oz. .55
Bromide, Mercuric—oz. .50
Mercurous—oz. .33
Carbolate—oz. .85

MERCURY—
Chloride (Calomel)—lb. .95
English—lb. 1.20
Chloroiodide—oz. .50
Chromate—oz. .38
Citrate—oz. .50
Cyanide—oz. .27
Cyanide and Potassium—oz. .44
Deutoxide (Red Precipitate)—lb. 1.10
Levigated—lb. 1.60
Ethylene diamine (10 percent. sol.) oz. .40
Ferrocyanide—oz. .50
Fluoride, Sol.—oz. 1.50
Formamidate (10 percent. sol.)—oz. .30
Gallate—oz. .45
Iodide, Green, Proto—lb. 2.00
Red, Biniodide (oz. .18-20)—lb. 2.25
Yellow—lb. 2.85
oz. .24
Lactate—oz. .33
Mass Blue (see Blue Pill).
Malate—oz. 3.00
Nitrate, Crystals—oz. .24
Solution—oz. .15
Ointment (see Ointment).
Oleate, 5 percent. (lb., .85)—oz. .18
6 percent. (lb., 1.50) .20
10 percent., U. S. P. (lb., 1.00)—oz. .18
20 percent. (lb., 1.35)—oz. .22
and morphine (5 percent. and 2 percent.)—oz. .28
(10 percent. and 5 percent)—oz. .35
Oxalate, Mercurous—oz. .55
Mercuric—oz. .50
Oxide, Black—oz. .17
Hahnemann—oz. .23
Red (Red Precipitate)—lb. 1.10
Powdered—lb. 1.19
Levigated—lb. 1.50
Yellow—oz. .16
Oxycyanide—oz. .50
Palmitate—oz. .33
Peptonized, Dry—oz. .35
Pernitrate—oz. .30
Phosphate, Mercuric—oz. .40
Mercurous—oz. .40
Protoiodide (see Iodide, Yellow).
Proto-Nitrate—oz. .23
Protoxide (see Oxide, Black).
Salicylate—oz. .27
Sozoidolate—oz. 1.15
Stearate—oz. .39
Subsulphate (Turpeth Mineral)—lb. 1.10
oz. .15
Succinate—oz. .69
Sulphide, Black—lb. .80
Red (Cinnabar)—lb. 1.50
Sulphocyanate—oz. .30
Tannate—oz. .22
Tartrate—oz. .44
Thiocyanate (see Sulphocyanate).
Thymolacetate—oz. .75
Thymolate—oz. 1.25
Thymolnitrate—oz. 1.00
Thymolsalicylate—oz. 2.75
Tribromophenol, acetate—oz. 5.00
Urate—oz. 1.25
Valerate—oz. 1.25
with Chalk—lb. .98
with Magnesia—lb. .63
and Antimony Sulphide—lb. .75
and Arsenic Iodide, Merck—oz. 1.05
Solution (Donovan's)—lb. .22
and Lithium Iodide—oz. .40
and Potassium Cyanide—oz. .40
and Potassium Hyposulphite—oz. 1.00
and Potassium Iodide—oz. .75
MERGAL, bot. of 50 capsules—doz. 9.00
MESOTAN—oz. .47
METACARBOL—oz. .45
METADIAMIDOBENZOL—oz. 1.85
METHALDEHYDE, C. P.—oz. 1.50
METHAFORM—oz. .60
3-gr. capsule, bot. of 100 .50
5-gr. .75
METHYL, Acetate—oz. .45
Acetoacetate—oz. 1.50
Alcohol (see Alcohol).
Benzoate—oz. .60
Bichloride—oz. .70
Bromide, tubes, 20 to 25 Gm. .10
Butyrate—oz. .40
Carbonate—oz. 2.50
Chloride—siphon 25.00
Refilling siphon 5.00
Chloroform, Merck.—oz. 1.00
Cinnamate—oz. 2.25
Cyanide—oz. 5.00
Formate—oz. 1.00
Gallate—oz. 2.00
Iodide—oz. .50
Lactate—oz. 1.50
Malonate—oz. 1.50
Naphtholate, Beta—oz. 1.50
Nitrate—oz. 1.40
Oxalate—oz. .90
Propionate—oz. 2.00
Salicylate (lb., .50 .60)—oz. .15
Sebacylate—oz. 2.00
Sulphide—oz. 3.00
Sulphocyanate—oz. 2.00
Valerate—oz. 1.00
METHYLAL—oz. 1.35

METHYLAMINE, Chloride—oz. 2.50
METHYLDIPHENYLAMINE—oz. .. 1.00
METHYLGLYCOCOLL (see Sarcosin).
METHYLPYRIDINE (see Picoline).
METHYLENE, Bichloride—oz. ..... .70
Blue—oz. ..... .45
Medicinal—oz. ..... .80
Iodide—oz. 1.40
METHYNOL—lb. 3.60
METOL—lb. 10.00
½-lbs.—lb. 10.50
¼-lbs—lb. 11.00
oz. .75
MEZEREIN—oz. 1.35
MEZEREON, Bark of Root—lb..... .25
Ground—lb. ..... .27
Fld. Ext.—lb. 1.02
Sol. Ext.—lb. 2.30
MICA—lb. ..... .25
Powd.—lb. ..... .20
MICROCOSMIC SALT (see Sodium Ammon. Phosph.).
MICROCIDIN—oz. ..... .60
MICROLINE, lb. jars—lb. 1.50
MIGRAININ—oz. 1.50
MIGROL—oz. 4.00
MILFOIL FLOWERS (Yarrow)—lb... .35
MILK SUGAR (see Sugar of Milk).
MILKWEED ROOT—lb. ..... .30
Powdered—lb. ..... .33
Fld. Ext.—lb. ..... .83
Pods—lb. ..... .30
MILLET SEED, Amer.—lb. ..... .05
German—lb. ..... .06
French White—lb. ..... .18
Italian White—lb. ..... .12
MILLIPEDE—lb. 1.60
MINERAL WOOL—lb. ..... .20
MINIUM (Lead Oxide, Red)—lb. .... .10
MISTLETOE LEAVES—lb. ..... .25
Fld. Ext.—lb. ..... .85
MIXTURE, Almond, U. S. P.—lb..... .50
Ammoniac, U. S. P.—lb..... .30
Asafetida, U. S. P.—lb. ..... .40
Brown, U. S. P.—lb. ..... .50
Carminative—lb. ..... .75
Chalk—lb. ..... .30
Chloroform—lb. ..... .75
Cholera, "Sun"—lb. ..... .75
2-oz.—doz. 1.75
Hope's N. F.—lb. ..... .50
Iron Comp., U. S. P. (Griffiths')—lb. .75
Iron and Acetate Ammonium, U. S. P. (Basham's)—lb. .35
Lafayette—lb. ..... .75
Licorice Comp.—lb. ..... .40
Magnesia and Asafetida, U. S. P. —lb. .35
Neutral (Potassium Citrate)—lb.. .75
Oleo-balsamic, N. F.—lb. ..... .60
Parrish's Camphor, N. F.—lb. ..... .60
Pink and Senna Powder—lb. ..... .65
Quinine—lb. 1.25
Rhubarb and Soda—lb. ..... .50
Squibb's Diarrhoea—lb. 1.00
Stokes' Expectorant, N. F.—lb. .... .50
Sulphuric Acid—lb. ..... .50
Thielemann's Diarrhoea—lb. 1.50
MODOFORMAL—oz. ..... .40
MOLLIN—lb. 1.00
MOLYBDENUM, Metallic, 15-gr. v. —ea. .35
Oxide—oz. 1.15
Sulphide—oz. 1.30
MONAZITE—lb. ..... .25
MONESIA BARK—lb. ..... .30
Powdered—lb. ..... .40
MONOCHLORPHENOL, ortho—oz... .75
MONOTAL—oz. ..... .55
MONSEL'S SALT (Iron Subsulph.) —lb. .29
MOOSEWOOD, Bark, Pressed—lb.... .40
MORPHINE, Acetate, ⅛-oz. v.—oz... 3.60
Alkaloid, pure, ⅛-oz. v.—oz. 4.45
Anisate—oz. 5.50
Arsenate, ⅛-oz. v.—oz. 5.25
Benzoate, ⅛-oz. v.—oz. 4.75
Bimeconate, ⅛-oz. v—oz. 4.25
Solution—lb. 1.35
Borate, ⅛-oz. v.—oz. 5.50
Camphorate, ⅛-oz. v.—oz. 6.50
Citrate, ⅛-oz. v.—oz. 5.75
Ferrocyanide, ⅛-oz. v.—oz. 7.00
Hydrobromide, ⅛-oz. v.—oz. 4.25
Hydrochloride, ⅛-oz. v.—oz. 3.70
Hydrophosphite, ⅛-oz. v.—oz..... 5.25
Iodide, ⅛-oz. v.—oz. 5.75
Lactate, ⅛-oz. v.—oz. 4.00
Meconate, ⅛-oz. v.—oz. 3.75
Nitrate, ⅛-oz. v.—oz. 5.05
Oleate (5 percent.)—oz. ..... .40
(10 percent.)—oz. ..... .75
Phosphate, ⅛-oz. v.—oz. 6.00
Phthalate, ⅛-oz. v.—oz..... 8.20
Salicylate, ⅛-oz. v.—oz..... 5.00
Sulphate—oz 3.75
N. Y. Q. & C. Works—oz..... 3.35
P. & W.—oz. 3.35
Tannate—oz. 3.50
Tartrate—oz. 3.50
Valerate—oz. 4.80
MORRHUOL—oz. ..... .60
MOSS, Carrageen (Irish) Bleached—lb. .25
Extra—lb. ..... .22
Cut—lb. ..... .25
Corsican—lb. ..... .25
Iceland—lb. ..... .12
Cut—lb. ..... .18
Irish, No. 1—lb. ..... .12
MOTHER CLOVES—lb. 1.00
MOTHERWORT, Herb, pressed ozs. —lb. .34
Fld. Ext.—lb. ..... .71
MOUNTAIN ASH BARK, pressed ozs.—lb. .28
MOUNTAIN CRANBERRY VINE—lb. .30
MOUNTAIN LAUREL LEAVES—lb. .28
MOUNTAIN MINT, Herb, pressed ozs.—lb. .45
Fld. Ext.—lb. ..... .60
MOUNTAIN SAGE, pressed ozs—lb.. .30
MOUSSEIN (Saponine)—lb. 5.00
Conct, Solution, Gall—lb..... 7.00
MUCILAGE—gal. 2.50
MUCIN, 15-gr. v.—ea..... 1.00
MUGWORT, Leaves, pressed ozs.—lb. .34
Fld. Ext.—lb. ..... .68
Root—lb. ..... .22
MUIRA PUAMA, Fluid Extract—lb... 4.50
MULLEIN FLOWERS—lb. 1.15
Herb, German—lb. ..... .15
Pressed ozs.—lb. ..... .22
MULTITOXINE—oz. 2.00
MURALINE—oz. ..... .50
MUREXIDE, ⅛-oz. v.—ea. ..... .40
MUSCARINE NITRATE, 5, 10 and 15-gr. v.—Gr. .55
Sulphate, 5, 10 and 15-gr. v.—Gr... .55
MUSCULINE, 2-dr. v.—ea..... .67
MUSENA BARK—lb. 1.00
Powd.—lb. 1.85
MUSK, Artif., Canton—oz. ..... .40
Carbadine, pods—oz. 8.00
Grained—oz. 15.00
Nepaul, pods—oz. 20.00
Tonquin, pods, extra—oz. 27.00
Good, pile No. 2—oz. 19.50
Grain, No. 1—oz. 22.00
Extra—oz. 23.00
MUSK ROOT ..... .25
Powdered—lb. ..... .30
Fld. Ext.—lb. 2.25
Sol. Ext.—lb. 4.50
MUSK SEED—lb. ..... .60
MUSK SKINS—oz. 1.60
MUSTARD SEED, Brown—lb. ..... .14
Ground—lb. ..... .16
Powdered—lb. ..... .22
White California—lb. ..... .08
Ground—lb. ..... .15
Powdered—lb. ..... .20
MUSTARD, Ground—lb. ..... .15
Colburn's choicest, 20-lb. kegs—lb.. .28
4, 6 and 10-lb. cans—lb..... .31
¼-lb. square cans—doz..... 1.25
½-lb. square cans—doz..... 2.25
1-lb. square cans—doz..... 4.40
D. S. F., 20-lb. kegs—lb..... .22
4, 6 and 10-lb. cans—lb..... .25
½-lb. square can—doz..... 2.00
¼-lb. square cans—doz..... 1.10
1-lb. square cans—doz..... 3.75
Colman's English, D. S. F., 18-lb. kegs—lb. .53
6-lb. tins—lb. ..... .55
¼-lb. tins—doz. 1.75
½-lb. tins—doz. 3.25
1-lb. tins—doz. 6.25
S. F., 18-lb. kegs—lb. ..... .46
F., 18-lb. kegs—lb. ..... .30
Durham or S., 18-lb. kegs—lb..... .30
10-lb. cans—lb. ..... .31
4, 5 and 6-lb cans—lb..... .33
1-lb. cans—doz. 4.80
½-lb. cans—doz. 2.40
¼-lb. cans—doz..... 1.30
Keen's, 5-lb. tins—lb..... .45
1-lb. tins—doz..... 6.25
½-lb. tins—doz. 3.25
¼-lb. tins—doz. 1.75
MUTTON SUET, Higgins' Benzoated, 5-lb. cans—lb. .20
Dehydrated, 5-lb. can—lb. ..... .20
Snyder's—lb. ..... .25
Tallow—lb. ..... .50
MYDRINE, 15-gr. v—ea. 2.75
MYOSIN, 15-gr. v.—ea..... 1.00
MYRICIN (Eclectic)—oz. ..... .40
MYRISTIN—oz. 2.00
MYRRH (Gum Resin) India—lb..... .35
Turkey—lb. ..... .40
Powdered—lb. ..... .50
Selected—lb. ..... .60
MYRTILLORUM BERRIES (Bilberries)—lb. .30
MYRTOL—oz. 1.14

N

NAFTALAN, 205-Gm. tins—ea..... 1.25
NAPELLINE, 5-gr. v.—gr..... .25
NAPHTHA, 63 deg. (Benzine) at Market Prices.
Wood, Common (see Alcohol, Wood).
P. & W.—lb. ..... .25
NAPHTHALENE, Flake—lb..... .05
50-lb. boxes—lb. 03¾
bbls., 160 lbs.—lb. 02½
Balls—lb. ..... .06
50-lb. boxes—lb. 03½
250-lb. bbls.—lb. 02½
1-lb. cartons—doz. ..... .96
Medicinal, cryst. or powd.—oz..... .25
Resublimed—lb. ..... .27
Alpha Tetrachloride—oz. 1.10
Bichloride—oz. ..... .35
NAPHTHOFORM—oz. 1.00
NAPHTHOL, Alpha, Recryst.—oz.... .30
Beta, Resubl., Medicinal (lb., .70)—oz. .10
Recryst—oz. ..... .15
Beta-Benzoate—oz. ..... .17
Beta-Salicylate—oz. ..... .60
Salol (Betol)—oz. ..... .60
NAPHTHYLAMINE, crude—lb. 1.00
Alpha-Pure, White—oz..... .34
Chloride—oz. ..... .25
Sulphate—oz. ..... .30
NARCEINE, Alkaloid, ⅛-oz—oz. 12.50
Acetate, ⅛-oz.—oz. 2.25
Hydrobromide, ⅛-oz. v.—ea 2.25
Hydrochloride—oz. 12.50
Meconate, ⅛-oz. v.—ea..... 2.25
Nitrate, ⅛-oz. v.—ea..... 2.25
Salicylate, ⅛-oz. v.—ea..... 2.25
Sulphate, ⅛-oz. v.—ea..... 2.25
Valerate, ⅛-oz. v.—ea..... 2.25
NARCOTINE, pure, ⅛-oz.—ea..... 1.25
Hydrochloride, ⅛-oz. v.—ea..... 1.25
Sulphate, ⅛-oz. v.—ea..... 1.25
NAREGAMINE, 15-gr. v.—ea..... 13.50
NARGOL—oz. 1.75
NASTIN (Glycerid of Streptothrix leproidis)—per carton, 3.00 to 4.00.
NASTROL (see Symphorl).
NATRO-PHEN.—oz. 1.00
NEROLINE—oz. ..... .50
NECODEL—oz. ..... .80
NEODERMIN, 20-Gm. tubes—ea..... .40
40-Gm. tubes—ea..... .75
NEUROFEBRIN, 10-Gm. bot.—ea.... .30
NEURONAL, 10-Gm. bot., .60; tablets, 7½ grains, 10 tab. in glass tube—ea. .35
NERVINE ROOT (see Ladies' Slipper)..
NETTLE FLOWERS—lb. 1.75
Pressed ozs.—lb. 1.75
Root, pressed ozs.—lb. ..... .24
NEURINE, Sol., 15-gr. v.—ea..... .50
Hydrochloride ,15-gr. v.—ea..... 3.50
NEURODIN—oz. 2.00
NEUROL—oz. 1.50
NICKEL, Acetate—oz..... .34
Benzoate—oz. ..... .65
Bromide—oz. ..... .29
Carbonate, Pure—lb. 1.50
Com.—lb. ..... .75
oz. .20
Chloride, C. P. (lb. 1.25)—oz..... .15
Com. Tech.—lb. ..... .70
Citrate—oz. ..... .40
Cyanide—lb. ..... .35
Hydrate—oz. ..... .80
Iodide—oz. ..... .92
In grains—lb. ..... .85
C. P.—oz. ..... .80
Nitrate—oz. ..... .16
Oxalate—oz. ..... .25
Oxide, Black, C. P.—oz. ..... .25
Com'l.—lb. 1.10
Green—oz. ..... .20
Phosphate—oz. ..... .35
Salts—lb. ..... .17
Sulphate (oz. .10)—lb. ..... .30
Tartrate—oz. ..... .35
and Ammonium Chloride—lb. .... .60
Sulphate—lb. ..... .23
C. P.—oz. ..... .25
Tech, pure—lb. ..... .90
NICOTINE, ⅛-oz. v.—ea. ..... .52
Hydrochloride—oz. 4.00
Tartrate—oz. 5.00
NIGHT BLOOMING CEREUS, Tincture—lb. 4.00
Stems and Flowers in Alcohol—lb. 1.75
NIHIL ALBUM—lb. ..... .20
NIOBIUM, Metallic, 15-gr. v.—ea. ... 8.00
Chloride, 15-gr. v.—ea. 3.00
NIRVANIN—oz. 3.50
10-Gm. v.—ea. 1.50
Tablets, ½-gr., 20 in tube—ea..... .28
½-gr., 100 in bot.—ea..... 1.27
1-gr., 20 in tube—ea. ..... .45
1-gr., 100 in bot.—ea. 2.15
NITROBENZALDEHYDE, ortho., 15-gr. v.—ea. .30
NITROBENZENE—lb. ..... .60
NITROETHANE, 15-gr. v.—ea. ..... .75
NITROGLUCOSE—lb. 1.60
NITROGLYCERIN, Sol. (see Glonoin Spirit).
NOSOPHEN—doz. 4.50
Gauze, yd. rolls—ea..... .20
NOVARGAN—oz. 1.40
NOVOCAINE, 5-Gm. v.—ea. ..... .75
oz. 3.25
NOVASPIRIN—oz. ..... .60
NITRATE, 5-Gm. v.—ea. ..... .75
NUCLEAURUM, tag. 500s, 1.00; 1,000s 1.90

NUCLEIN, 15-gr. v.—ea. ..... .75
Solution, ½-oz.—doz. 9.00
Tablets, 100 in v.—ea. ..... .50
NUTGALLS, Aleppo—lb. ..... .30
Bruised—lb. ..... .32
Powdered—lb. ..... .35
NUTMEGS, selected, No. 1 Penang lb. .35
Extra large, 80 to lb. ..... .60
Powdered—lb. ..... .45
Fld. Ext.—lb 3.00
NUTROSE—lb. 3.35
¼-lb.—lb. 4.00
NUX VOMICA—lb. ..... .10
Powdered—lb. ..... .25
Rasped—lb. ..... .15
NYLANDER'S REAGENT—lb. 1.00
NUTS, Areca—lb. ..... .22
Powdered—lb. ..... .35
Cashew—lb. 1.50
Pistachio—lb. 1.50
Sassafras, S. A.—lb. ..... .60

O

OAK BARK (see Black, Red and White). .15
OAKUM, bales, 50 lbs or less—lb... .12
OATMEAL—lb. ..... .07
Scotch—lb. ..... .14
OCHRE, Rochelle—lb. ..... .05
OEILLET—oz. 2.00
OENANTHOL—oz. 1.75
OIL, Acoine, 1 per cent 10-Gm. v. ea. .55
25-Gm. v.—ea. ..... .85
Albolene—lb. ..... .40
Allspice (from Berries)—lb. 2.90
oz. .23
Almond, Bitter, U. S. P.—lb. 5.00
Essential, English—lb. 7.00
(without acid)—lb. 8.00
Essential, French—lb. 5.00
Sweet Allen's pure—lb. ..... .65
U. S. P.—lb. ..... .70
French (Peach Kernel)—lb. ... .34
Amber, Crude, dark ..... .20
Rectified—lb. ..... .40
German—lb. ..... .45
Ambretta Seed—oz. 10.00
Ambergris—oz. 1.00
Angelica, Root—oz. 1.10
Seed—oz. 2.00
Angle Worm—lb. 1.65
Angostura—oz. 2.50
Anilin, Com'l.—lb. ..... .40
Black—lb. 1.25
White—lb. ..... .60
Animal Ethereal, Dippel's—oz. ..... .25
Fetid—lb. ..... .30
Aniseed—lb. 1.50
Extra, Anethol—lb. 2.50
German—lb. 2.25
Russian—lb. 3.25
Apple—lb. 4.00
Arnica Flowers—oz. 22.00
Root—oz. 2.75
Asafetida—lb. 24.00
Asarum Canadense (see Canada Snake)
Asphaltum—oz. ..... .45
Aspic—lb. 1.40
Balm Mint (Mentha Crispa)—oz... .35
Balsam Fir—lb. ..... .50
Peru (Cinnamein)—lb. 3.00
Tolu—lb. ..... .45
Basil, Sweet—oz. 1.40
Bay Leaf (for Bay Rum), bot. 20-ozs. or less—lb. 2.85
West India, bot., 23-oz. or less oz. .50
Bead for Liquors)—lb. 1.75
Beechwood Nuts—lb. 5.50
Belladonna (Coctum)—lb. ..... .65
Benne (Sesame), Imported, bbls. or less—gal 1.25
Bergamot—lb. 4.80
Betel Leaves—oz. 8.00
Betula, Crude (Oleum Rusci)—lb.. .30
Birch, Black for flavoring—lb. 2.25
Birch Tar—lb. ..... .25
Ethereal—lb. 3.25
Rectified—lb. 1.00
"Waldheim"—lb. 1.00
Boldo Leaf—lb. 14.00
British—lb. ..... .50
Buchu, from Leaves—oz. 2.50
Burdock—lb. ..... .50
Perfumed—lb. ..... .75
Cade—lb. ..... .35
Cajuput—lb. ..... .95
Calamus—lb. 2.75
Camphor, Rectified, cans, 36-lbs lb. .40
Bottles, 20-ozs.—lb. ..... .50
Ethereal—lb. ..... .25
Camphorated—lb. ..... .70
Canada Snake Root—oz. ..... .30
Cananga Indian—lb. 6.50
Java—lb. 15.00
Cantharides—oz. ..... .60
Capsicum, Red—oz. ..... .50

OIL, Caraway, Chaff—lb. ..... .85
Seed, best, pure—lb. 2.25
Ordinary—lb. 1.50
Cardamon, pure—oz. 2.50
Cascarilla—oz. 1.10
Cassia, cans—lb. 1.85
Technical—lb. 1.40
Cassie, Fatty (Huile au fleur) for Hair oils—lb. 2.50
Spirituous—lb. 3.00
Castor, Amer. Cryst. bbls., 350 lbs. lb. 12½
Cases, 4 cans, 40-lbs. ea.—lb. ... .13
Cans, 40-lbs.—lb. ..... .13
A. A., bbls., 350 lbs.—lb 11½
C. s, 4 cans, 40-lbs. ea.—lb. ..... .12
Cans—lb. ..... .12
No. 3, bbls., dark for lubricant lb. .11
Cans—lb. 11½
Cedar, red—lb. ..... .80
White—lb. ..... .85
Pure—lb. 1.25
Cedar Wood, Microscopic (oz., 25) lb. 3.00
For Perfumery—lb. ..... .45
Cedrat, Chiris, ½-lb. bot.—lb. 5.00
Celery—oz. ..... .80
Chamomile, B. P.—oz. 1.10
German—oz. 3.00
Roman—oz. 1.40
(Coctum)—lb. ..... .50
Chaulmoogra—lb. 2.50
Cherry Laurel—oz. ..... .60
Cinnamon Bark, Heavy Ceylon oz. 1.40
Leaf, bots.—lb. 2.00
Citronella, Native, bots.—lb. ..... .50
Fisher's—lb. 1.00
Winter's, bots.—lb. ..... .55
Civet, Spirituous—oz. ..... .50
Cloves, buds—lb. 1.00
Cochlearia, Synthetic—oz. 3.50
Cocoanut, Refined—lb. ..... .20
Cod Liver, Brown, Bergen—bbl. 35.00
Less—gal. 1.00
Newfoundland, White, Filtered bbls. 23.00
gal. 1.05
Norwegian, Devold's, bbls.—ea. ... 23.00
10-gal. can—gal. 1.05
Less—gal. 1.10
Maltese Cross, bbls.—ea. 25.00
10-gal. cans—ea. 1.10
Less—gal. 1.25
Jervell's, 30-gal. bbls.—ea. 25.00
Meyer's, 30-gal. bbls.—ea. 23.00
Three Fish, bbls.—ea. 25.00
½-bbls.—ea. 14.50
Less—gal. 1.30
Cognac, Fine—oz. 6.00
Good—oz. 4.00
Cologne, French—oz. 7.50
Conium (coctum)—lb. ..... .65
Copaiba, pure—lb. 1.50
Coriander—oz. ..... .70
Costus Root—oz. 5.50
Cottonseed—gal ..... .80-.85
Croton—lb. 1.00
English—lb. 2.00
Cubeb, pure—lb. 2.35
Allen's—lb. 3.25
Cumin, true—oz. ..... .45
Curacao—lb. 6.00
Cypress—oz. 2.00
Dill—oz. ..... .50
Dittany—lb. 1.50
Elecampane—oz. 1.50
Elemi—lb. 5.00
Ergot—oz. ..... .10
Erigeron, true—lb. 2.00
Estragon—oz. 1.75
Ethereal (see Oil Wine).
Eucalyptus, Australian—lb. ..... .90
Fennel Chaff—lb. ..... .75
Seed, pure—lb. 1.60
Crystal—lb. 2.50
Fir—lb. ..... .85
Fireweed—lb. 1.75
Fleabane, Canada (see Erigeron).
Fish, Menhaden—gal. ..... .65
Fleur d'Orange (Huile au fleur) for Hair Oils—lb 3.00
Spirituous—lb. 3.00
Fossil Wood—lb. 2.00
Fusel—gal. 1.75
Twice rectified—lb. ..... .50
Galangal—oz. 1.50
Galbanum—oz. 1.75
Garlic—oz. 10.00
Geranium Rose, "Prepared"—lb. ... 17.00
French—lb. 7.50
Turkish, best—lb. 12.00
Natural—lb. 3.50
Ginger—oz. ..... .60
Grass—lb. 2.00
Golden Rod, Sweet Scented—oz. ..... .60
Goose (Goose Grease)—lb. ..... .75
Guaiac Wood—oz. 1.00
Gurjun, Balsam—lb. ..... .60
Haarlem, Dutch—lb. 3.50
doz. .45
Heliotrope, Spirituous—lb. 3.00
Hemlock, cans—lb. ..... .75
Henbane (coctum)—lb. ..... .50
Hops—oz. 3.50

OIL, Horsemint—lb. 2.75
Horseradish—oz. ..... .75
Hyssop, Ethereal—oz. 1.15
Ivy—oz. 7.50
Jaborandi Leaves—oz. 2.25
Jasmin, true—oz. 3.00
Jockey Club, Spirituous—lb. 3.00
Jonquil, Spirituous—lb. 3.00
Juniper Berries—lb. 2.25
Wood—lb. ..... .55
Kuro Moji—lb. 2.00
Lard, Ext. Winter, strained, bbls.. gal. 1.00
Less—gal. 1.30
Prime—gal. 1.20
Off, Prime—gal. 1.10
Extra No. 1—gal. 1.10
No. 1—gal. 1.00
No. 2—gal. ..... .90
Laurel, Fatty—lb. ..... .40
Eessential—oz. ..... .55
Lavender, English (Mitcham)—oz.. 2.25
Flowers, U. S. P.—lb. 2.15
Extra—oz. ..... .40
Garden, French—lb. ..... .90
Forte—lb. 1.50
Spike—lb. 1.10
Lemon, finest—lb. 1.50
Good—lb. 1.55
Lemon grass, Native fine—lb. 1.50
Lilac Flowers (Muguet)—lb. 7.00
Limette—oz. ..... .40
Linaloe—oz. ..... .50
Extra Strong (Linalool)—lb. 6.50
Linseed, Raw—gal. ..... .62
Boiled—gal. ..... .63
Lobelia Seed—oz. 1.00
Lovage Root—oz. 1.25
Mace, Ethereal—lb. 1.75
Solid—lb. 1.50
Machine "A"—gal. ..... .55
"B"—gal. ..... .45
"C"—gal. ..... .40
Male Fern, Ethereal—lb. 2.25
oz. .20
Mandarin Orange—oz. 1.00
Marasquino—oz. 1.35
Marjoram, German—oz. ..... .75
Marsh Tea, Ledum Palustre—doz. ... 3.50
Mastic—oz. 3.00
Matico—oz. 1.25
Melissa—oz. ..... .55
German—oz. 1.50
Mignonette, Spirituous—lb. 3.00
Milfoil—oz. 2.00
Millefleur, Fatty—lb. 3.00
Spirituous—lb. 3.00
Mineral (water white)—gal. 1.23
Muguet (see Oil Lilac Flowers).
Mullein—oz. 1.00
Musk Root (Sumbul)—oz. 11.50
Seed (Grains d'Ambrette)—oz. ... 12.00
Spirituous—oz. ..... .75
Mustard, Essential—oz. ..... .50
Artificial—oz. ..... .40
Expressed—gal. 1.00
Myrrh—oz. 1.75
Myrbane—lb. ..... .25
Myrtle, Spanish—lb. 6.50
Neatsfoot—gal. ..... .90
Neroli, Bigarde, best—oz. 5.50
Petale, extra—oz. 6.00
Portugal—oz. 2.00
Petit Grain—oz. ..... .45
Nigella—oz. 7.00
Niobe (Methyl Benzoate)—lb. 2.25
Nutmeg—lb. 1.40
oz. .20
Olibanum—oz. 1.00
Olive, Bertrand, French—gal. 2.75
qts.—doz. 7.00
pts.—doz. 4.00
5-oz. 2.50
Mottet's Virgin, qts.—doz. 7.75
Excelsior, Large—doz. 7.75
Medium—doz. 4.50
Small—doz. 3.25
Malaga, Yellow, 10-gal. can—gal.. 1.85
1-gal. can—gal. 2.00
Green, bbls.—gal. 1.60
10-gal. can—gal. 1.70
1-gal. can—gal. 2.00
Salad in bulk, 30-gal. tin-lined bbl.—gal. 2.24
15-gal. can—gal. 2.30
11½-gal. jars—ea. 26.00
5¾-gal.—ea. 13.50
6-gal. can—gal. 2.65
3-gal. can—gal. 2.75
1-gal. can—gal. 2.85
½-gal. can—gal. 3.15
Cooking, 10-gal. can—gal. 1.60
1-gal. can—gal. 1.90
Ferrari, pt.—doz. 4.25
½-pt.—doz. 2.75
Lucca Cream Salad, qts.—doz. ... 7.50
Pts.—doz. 4.25
½-pts.—doz. 2.75
Marseilles, qt. doz. 3.75
Pts.—doz. 2.25
Mouquins Statue of Liberty)—gal. 2.75
Virgin of Aix, qt.—doz. 7.25
½-pt.—doz. 2.75

OIL—
Olive, Union, 10 gal. can—gal. .65
1-gal. can—gal. .70
Oppoponax—oz. 2.00
Orange, bitter—lb. 2.75
Sweet, cans—lb. 2.50
Terpeneless—lb. 70.00
oz. 4.75
1 Origanum (see Oil Thyme).
Orris, Butter, Florentine—oz. 7.00
Liquid—oz. 2.50
Ovorum—oz. .40
Palm, Red, bulk, keys—lb. .13
35-lb. packages—lb. .16
10-lb. packages—lb. .24
Palma Rosa—lb. 4.00
Paraffine (Lubricating)—gal. .50
White No. 3—gal. .65
Parsley—oz. 1.25
Patchouli, French, true—oz. .80
Spirituous—lb. 3.00
Peach Kernels—lb. .40
Peanut—gal. 1.25
Pear—lb. .75
Pennyroyal—lb. 2.80
Tech.—lb. 2.20
French—lb. 2.50
Pepper, Black—lb. .80
Peppermint, Western—lb. 1.75
Wayne Co.—lb. 1.85
Hotchkiss, bot. 21-oz.—ea. 2.55
Redistilled—lb. 2.15
English, Mitcham Garden—oz. 1.20
German—oz. .65
Petit Grain, Paraquay—lb. 3.50
Pimenta (lb., 2.50)—oz. .22
French—lb. 5.50
Phosphorated—lb. .70
Pinus Picea (Silver Fir)—lb. 5.50
Pumilionis—lb. 4.50
Sylvestris—lb. 1.25
Poppy, true—lb. .30
Prickly Ash—oz. .45
Pumpkin Seed—oz. .70
Rattle Snake—oz. 1.75
Rape Seed—gal. 1.20
Rhodium—lb. 10.00
Rose, Compound—oz. 5.25
No. 1—oz. 7.25
Kissanlik—oz. 7.75
Rose Geranium (see Oil Geranium).
Rosemary Flowers—lb. 1.50
No. 1—lb. 1.30
Trieste—lb. .70
Rosewood—oz. 6.00
Rue, pure—oz. .50
Sage—oz. .40
Salad, Union—gal. .80-.85
Sandal Wood, East India—lb. 5.50
English, best—lb. 6.00
German, No. 2—lb. 3.50
Turkish, extra—lb. 10.00
West India..lb. 3.00
Sassafras (true) cans, 40-lbs. or less—lb. .90
Bots.—lb. .75
Synthetic, or Safrol, cans, 40-lbs. or less—lb. .55
Satureja—oz. .55
Savin, true, French—lb. 1.60
Seneca—gal. .50
Serpolet (Wild Thyme)—lb. 3.00
Sesame (Benne), bbls. or less gal. 1.10
Skunk—lb. .80
Smartweed—lb. 3.50
Solidago (see Golden Rod).
Spearmint, pure—lb. 3.25
Sperm, Winter, Bleached—gal. 1.05
Sewing Machine—gal. 1.00
Spike (gal., 2.00)—lb. .25
Lavender—lb. .95
Spruce, cans—lb. .90
Stillingia—oz. .90
St. Johnswort—lb. .50
Stone, black—lb. .20
White—lb. .25
Storax—oz. 4.00
Sturgeon—lb. .25
Succinum (see Oil Amber).
Summer Savory—oz. .60
Sweet Basil—oz. 1.40
Syringa—oz. 2.00
Tanners—gal. .65
Tansy, pure—lb. 5.00
Tar—gal. .40
Thyme, Commercial—lb. .65
White—lb. 1.85
Thuja (Arbor Vita)—doz. .30
Tobacco—oz. 1.25
Tolu-Balsam—oz. .50
Tuberose, Fatty—lb. 3.00
Spirituous—lb. 3.00
Synthetic—oz. 4.00
Turkey Red—lb. .30
Turpentine—gal. .80
Rectified—lb. .35
Valerian—oz .50
Vanilla, Spirituous—oz. .70
Verbana, fine—oz. .50
Vetiver (Cuscus)—oz. 4.00
Violet, fatty—lb. 3.00
Spirituous—lb. 3.00
Root—oz. 7.50
Whale—gal. .62
White Rose, Spirituous—lb. 3.00

OIL, Wild Ginger—oz. .85
Wine, Ethereal, Light—lb. 3.75
oz. .30
Heavy, true, from Grapes—lb. 6.50
oz. .50
Wintergreen (Oil Betula) Natural lb. 1.85
Synthetic—lb. .60
True, from Leaves—lb. 4.50
Wistaria—oz. 3.00
Wormseed, Baltimore—lb. 2.00
Western—lb. 1.75
Wormwood, American, best—lb. 5.25
Good—lb. 4.75
Xanthoxylum—oz. .45
Yarrow (Oil Milfoil)—oz. 2.00
Ylang, Ylang, true, Chiris.—oz. 5.50
Fair, Manila—oz. 2.75
OINTMENT, Aconite—lb. .75
Althea—lb. .60
Antimonial—lb. .60
Atropine—lb. 1.25
Basilicon—lb. .50
Belladonna—lb. .50
Benzoin—lb. .50
Boracic Acid—lb. .60
Caffiodoform—lb. 1.25
Caramine—lb. .75
Camphor—lb. .60
Cantharides—lb. 1.25
Carbolic Acid—lb. .50
Chrysarobin—lb. 1.25
Citrine—lb. .48
Creosote—lb. .40
Diachylon—lb. .45
Hebra's—lb. .45
Elder Flower—lb. 1.25
Elemi—lb. .75
Gallic Acid—lb. .75
Gals (see Nutgall).
Galls and Opium—lb. 1.10
Hamamelis—lb. .75
Ichthyol—lb. 1.25
Iodine—lb. 1.25
Comp.—lb. 1.00
Iodoform—lb. 1.25
Lead Acetate—lb. .60
Carbonate—lb. .50
Compound (Mayer's)—lb. .75
Iodide—lb. .75
Mercurial, ½ mercury—lb. .56
1-3 mercury—lb. .46
Mercury, Ammoniated—lb. .75
Iodide, Red—lb. .75
Nitrate (Citrine)—lb. .48
Oxide, Red—lb. .85
Yellow—lb. .75
Mezereum—lb. .60
Nutgall—lb. .60
Potassium Iodide—lb. 1.00
Poplar—lb. .70
Resorcin Comp.—lb. 1.75
Rose Water—lb. .65
Savin—lb. .60
Simple—lb. .40
Spermaceti—lb. .60
Storax—lb. .75
Stramonium—lb. .75
Sulphur—lb. .60
Compound—lb. .60
Iodide—lb. .75
Tannic Acid—lb. .75
Tar—lb. .60
Tartar Emetic—lb. .60
Tobacco—lb. .60
Tyndale's Eucalyptus—lb. 1.50
Veratrine—lb. 2.25
Verdigris—lb. .90
Witch Hazel—lb. .75
Zinc Carbonate—lb. .75
Iodide—lb. .75
Oxide—lb. .50
Higgins'—lb. .60
5-lbs.—lb. .50
OLEANDRIN, 15-gr. v.—ea. 5.00
OLEATE, Aconitine, 2 percent, Duquesnel's—oz. 2.50
Aconitine, 2 percent—oz. 1.00
2 percent., Merck's—oz. .50
Aluminum, Precip.—oz. .35
Ammonium—oz. .25
Arsenic, 2 percent—oz. .25
Atropine, 2 percent—oz. .60
Bismuth, Precipitated—oz. .30
Cadmium—oz. .40
Cocaine, Normal (50 percent. Alk.) ½-oz. v.—ea. 1.00
5 percent., Alk.—oz. .75
Copper, Powdered—oz. .25
5 percent—oz. .25
Iodoform, 2 percent—oz. .50
Iron, Precipitated—oz. .30
Lead, 10 percent.—oz. .20
20 percent.—oz. .25
Manganese—oz. .40
Mercury, 5 percent. (1-lb. jars .85) oz. .15
6 percent. (1-lb. jars, 1.75)—oz. .20
10 percent. (lb., 1.00)—oz. .18
20 percent. (lb., 1.35)—oz. .22
Mercury, 5 percent. and Morphine, 2 percent.—oz. .28
20 percent. and Morphine 5 percent oz. .35

OLEATE—
Morphine 2 percent.—oz. .30
5 percent.—oz. .40
10 percent.—oz. .70
Potassium—oz. .30
Quinine, 5 percent.—oz. .20
10 percent.—oz. .30
25 percent.—oz. .40
Sodium, lb. 2.25—oz. .25
Strychinine, 2 percent.—oz. .40
Tin—oz. .25
Veratrine, U. S. P., 2 percent.—oz. .40
10 percent.—oz. .75
Zinc, 5 percent. (lb., 1.00)—oz. .16
10 percent.—oz. .20
12½ percent.—oz. .20
Precipitated (lb., 1.25)—oz. .20
OLEOCREOSOTE—oz. .65
OLEO-GUAIACOL—oz. 1.50
OLEORESIN, Capsicum—oz. .60
Cubeb—oz. .30
Ergot—oz. .60
Ginger—oz. 1.00
Horse Chestnut—oz. .75
Iridin—oz. .50
Lemon, Concrete—oz. 1.00
Soluble—8 oz. 3.25
Lobelia—oz. .55
Lupulin—oz. 1.50
Male Fern (lb., 2.25)—oz. .22
Matico—oz. .75
Mezereon—oz. .75
Mullein, true—oz. 2.00
So-called—oz. .50
Orange Concrete—oz. 1.00
Soluble—8-oz. 3.75
Orris—lb. 1.25
Pepper (lb. .75)—oz. .15
Savin—oz. .65
Saw Palmetto—oz. 1.00
Stillingia—oz. .90
Vanilla—oz. .90
OLIBANUM, Garblings—lb. .16
Grain—lb. .18
OLIBANUM, Powdered—lb. .25
Tears, Select—lb. .25
ONOFORM—oz. .55
ONONIDIS ROOT—lb. .20
ONONIN, 15-gr. v.—ea. 1.00
OMOROL—oz. 1.40
OOPHORINE, Tablets, 50 in box 1.75
OPIUM (Natural), U. S. P., 9 to 10 percent.—lb. 7.50
Deodorized, U. S. P., 1890—lb. 11.50
Granulated—lb. 7.75
Powdered—lb. 7.50
OPOPONAX (lb., .80)—oz. .10
ORANGE BUDS—lb. .12
Flowers—lb. 1.25
Peel, Curacao, in quarters—lb. .15
Discs.—lb. .10
In Ribbons—lb. .25
Fld. Ext. Sol.—lb. .74
Ground—lb. .15
Powdered—lb. .18
Malaga or Seville, in quarters—lb. .15
Ground—lb. .18
Powdered—lb. .20
ORCEIN, 15-gr. v.—ea. .25
10-Gm. v.—ea. 2.00
ORCHIC SUBSTANCE, Cudahy, powd., 1. oz., 1.00; tablets, 5 gr., 100s, bot. .50
ORCHILLE (Orseille)—lb. .30
ORCIN, 15-gr. v.—ea. .50
OREGON GRAPE ROOT—lb. .30
OREXINE—oz. 1.00
Tannate—oz. 1.00
OREXOIDS, 4-gr. ea., 50 in bot.—bot. .90
100 in bot.—ea. 1.75
ORMOSINE, Hydrochloride cryst., 15-g. v.—ea. 3.00
ORNIN—oz. 4.25
ORPHOL—oz. .80
5-gr. tab. 50 in v.—ea. .60
ORPIMENT, (see Arsenic, yellow).
ORRIS ROOT FLORENTINE, large lb. .20
Small—lb. .18
Cut—lb. .30
Granulated—lb. .23
Ground—lb. .23
Powdered—lb. .25
Infant's, A good—lb. .85
B fine—lb. 2.00
C select—lb. 2.25
D select extra—lb. 2.50
Select Finger—lb. .85
Verona—lb. .12
Ground—lb. .12
Powdered—lb. .18
ORTHOFORM—oz. 1.40
Hydrochloride—oz. 1.80
ORTOL—oz. .75
OS SEPIA (see Cuttlefish bone).
OSLER BARK, green, pressed—lb. .25
Fld. Ext.—lb. .71
OSMIUM, Metallic, 15-gr. v.—ea. 4.00
Iridium—Gm. 2.50
OVARADEN—oz. 1.30
OVARIAN SUBSTANCE, Cudahy's, 1 oz., powd., ea., 1.00; tablets, 5 gr., 100s, bot. 1.00
OVARIIN—oz. 2.00
3-gr. tab. 100 in bot. 1.50

OVOGAL, 50 capsules in box—doz.... 9.00
OVOLECITHIN (Billon), bot. 50 pills .75
3-oz. granulated .75
OXAMIDE—oz. 1.50
OXANILIDE—oz. 1.50
OXAPHOR—oz. 1.50
OX-EYE DAISY, Flowers, Pressed, ozs.—lb. .25
OXGALL, Inspissated (Fel Tauri)—lb. 1.10
Powdered—oz. .... .12
Purified U. S. P.—lb. 1.60
Powdered—oz. .... .35
Cudahy's Inspissated, 1 oz., .25; 1 lb. 1.40
Powdered, 1 oz., 30; lb.... 1.65
OXONE—lb. .... .50
OXY-ACANTHINE, C. P., 15-gr. v. ea. 3.00
Hydrochloride, 15-gr. v.—ea.... 1.50
Sulphate, 15-gr. v.—ea. 1.50
OXYCHINASEPTOL (see Diaphtherin).
OXY-CRESOLE, 25 percent. solution lb. .20
OXY-FERRIN, 5-gr. tablets—oz. ... 1.25
OXYGEN CUBES—lb. .... .60
OXY-HEMOGLOBIN, 15-gr. v.—ea... 1.00
OXY-SPARTEINE, 15-gr. v.—ea.... .75
Hydrochloride, 15-gr. v.—ea.... .65
OXYMEL, Simple—lb. .... .25
Squills—lb. .... .30
OYSTER SHELLS, prepared—lb. .... .15
OZOKERITE, Black—lb. .... .25
Purified—lb. .... .55
White—lb. .... .30
Yellow—lb. .... .25
OZONE-VANILLIN—oz. .... .50

P

PALLADIUM, Asbestos, 5 percent, 15-gr. v.—ea. .40
Black, Mohr—Gm. 1.50
Chloride, Dry, 15-gr. v.—ea. 3.00
Solution, 5 percent., 1-dram.—ea. .50
Iodide, 15-gr. v.—ea.... 2.25
Metallic, Wire or Sheet, 15-gr. v. Gm. 1.50
Nitrate, Dry, 15-gr. v.—ea. 1.75
Solution, 5 percent., 15-gr. v.—ea. .50
and Sodium Chloride, 15-gr. v.—ea. 1.25
PANASE—oz. 1.00
2-gr. tablets, bot. of 100—ea. .... .50
PANCREAS SUBSTANCE, Cudahy, powd., 1 oz., 1.00; tablets, 5 gr., 100s, bot. .50
PANCREATIN, U. S. P., (lb., 5.50) oz. .44
Rex (Cudahy's) (oz., .55)—lb.... 5.75
U. S. P., 1890 (Armour's) (oz., .50) —lb. 7.00
Sacch. (lb., 6.00)—oz. .... .45
PANKREON, Powder, 25-Gm.—ea.... 1.50
50 tablets—ea. 1.00
Cudahy's U. S. P., 1890—lb.... 3.75
PANSY HERB, pressed ozs.—lb. .... .42
Fld. Ext.—lb. .... .75
PANTOPON, powder, 1 oz., 6.00; ½ oz., 3.30; ¼ oz., 1.80; ampuls, pkg. of 12, 1.10; pkg. of 6, .65; pkg. of 3, .35; tablets, vials of 20, per doz. 4.20
PAPAIN, "B. & S."—oz. .... .65
"L. & F."—oz. .... .60
Merck, 1-oz.—oz. 1.10
½-oz. .... .60
PAPAVERINE, pure, ⅛-oz. v.—ea... .65
Hydrochloride, ⅛-oz. v.—ea. .... .50
Nitrate, ⅛-oz. v.—ea. .... .50
Phosphate, ⅛-oz. v.—ea.... .50
Sulphate, ⅛-oz. v.—ea. .... .50
PAPAYOTIN, pure (1 :200)—Gm.... .20
25 percent.—Gm. .... .15
PAPER, Congo, quire .... .90
Dieterich's, saltpetre, 100 sheets... 1.50
In envelopes, per 100.... 2.00
With Stramonium, per 100.... 5.50
Litmus (see Litmus).
PAPOID, ½-oz. v.—oz. 2.00
PAPRIKA PODS (Hungarian Pepper) —lb. .50
Powdered—lb. .... .60
PARACETPHENETIDIN—oz. .... .10
lb. 1.05
PARACHLORALOSE—oz. 4.50
PARACHLORPHENOL—oz. .... .75
PARACHLORSALOL—oz. 1.00
PARACOTOIN—ea. 2.54
15-gr. v.—ea. .... .35
PARAFFIN, bulk—lb. .... .12
Lbs.—lb. .... .13
½ and ¼ lbs.—lb. .... .16
PARAFORM—oz. .... .18
lb. 1.25
PARAFORMALDEHYDE—oz. .... .30
PARAGUAY TEA—lb. .... .60
PARALDEHYDE—lb. .... .85
oz. .14
PARAMIDE, 15-gr. v.—ea. 1.00
PARAMIDO PHENOL—oz. .... .85
PARATHYROIDS, 1-dr. v.—ea. 2.50
PAREIRA BRAVA ROOT, Crushed— lb. .25
Powdered—lb. .... .32
Fld. ext.—lb. 1.00

PARIS GREEN, boxes, lbs., 28, ½s., 29; ¼s.—lb..28½
Casks, 300-400 lbs.—lb.... .20
Drums, 14-28-56 lbs.—lb. 23½
Kegs, 100 lbs.—lb.... .22
PAROTID GLANDS, Cudahy's, powd., 1 oz., 1.00; tablets, 5 gr., 100s, .50
PARSLEY LEAVES, pressed ozs.—lb. .40
Root—lb. .... .50
Fld. ext.—lb. .... .75
Seed—lb. .... .20
Fld. ext.—lb. .... .90
PARVALINE, Merck, 15-gr. v.—ea... .65
PASSIFLORIN (Eclectic)—oz. 1.50
PASTE, Bassorin—lb. .... .75
5-lb. pckgs.—lb. .... .65
Jujube, boxes, 5-lb.—lb. .... .40
PASTILS, fumigating, black—lb.... .38
Red—lb. .... .40
PATCHOULI FLOWERS—lb. .... .65
Herb—lb. .... .60
Powdered—lb. .... .70
PEACH BARK, pressed ozs.—lb. .... .25
Leaves pressed ozs.—lb. .... .30
PEARL ASH (see Potassium Carbonate).
PECTORAL FLOWERS—lb. .... .35
PEGNIN, 4-oz. bot.—ea.... .60
PELLETIERINE, pure, 1-Gm. v.—ea. 2.50
Benzoate, 15-gr. v.—ea.... 2.00
Hydrobromide, 15-gr. v.—ea. 2.00
Hydrochloride, 15-gr. v.—ea.... 2.00
Nitrate, 15-gr. v.—ea.... 2.00
Salicylate, 15gr. v.—ea.... 2.00
Sulphate, 15-gr. v.—ea.... 1.75
Tannate, 15-gr. v.—ea.... .40
10-gr. v.—ea. .... .30
5-gr. v.—ea. .... .20
Tanret's—doz. 24.00
Valerate, 15-gr. v.—ea. 2.00
PELLITORY ROOT, pressed ozs.—lb. .40
Fld. ext.—lb. .... .75
Powdered—lb. .... .57
PELLOTINE HYDROCHLORIDE, 1-gr. v.—gr. .35
PENGAWAR, DJAMBI—oz. .... .50
PENNYROYAL HERB, pressed ozs.— lb. .25
Leaf, pressed ozs.—lb.... .25
Fld. ext.—lb. .... .75
PENTAL, 10-Gm. v.—ea.... .30
PENTA-METHYLENE-DIAMINE, 15-gr. v.—ea. 2.50
Hydrochloride, 15-gr. v.—ea.... 2.50
PENTANE—pt. 1.00
PEONY FLOWERS—lb. .... .75
Root, pressed ozs.—lb. .... .46
PEPCREOSE, 4-oz. box—ea. 1.00
PEPPER, Bird (Capsicum Baccatum) —lb. .20
Powdered—lb. .... .22
Black, Singapore—lb.... .17
Clean, sifted—lb. .... .22
Powdered—lb. .... .25
Long—lb. .... .35
Oleoresin—lb. .... .90
Paprika—lb. .... .75
Powdered—lb. 1.10
White—lb. .... .25
Powdered—lb. .... .27
PEPPERMINT, herb, German—lb.... .60
Leaves, pressed ozs.—lb. .... .24
Fld. ext.—lb. .... .83
PEPSIN, A. B. C. Scale—lb.... 7.00
Powdered—lb. 7.00
Armour's, Gran. Scale or Powd., oz., 36c.; ¼s and ½s—lb... 4.70
Saccharated—lb. 1.00
Beal's (Pepsin Porci)—oz. 4.00
Beeman's Scale (oz., .60)—lb.... 8.00
Boudault's, Acid, or Neutral—doz... 7.50
¼-lb. bots.—ea. 2.40
½-lb. bots.—ea. 4.50
1-lb. bots.—ea. 8.75
Cudahy's Rex, U. S. P., gran. or powd.—oz. .40
lb. 4.35
Lactated, 1 oz., .20; 1 lb.... 2.00
Saccharated, 1 oz., .18; 1 lb.....
Dike's (lb., $7.20)—oz.... .50
Fairchild's Powdered—oz.... .35
¼s, ½s, or 1—lb.... 5.00
Saccharated—lb. 1.75
Scale (oz., .35)—lb.... 5.00
Finzelberg's—oz. .... .60
¼-lb. bots—lb. 9.00
½-lb. bots.—lb. 8.40
1-lb. bots.—lb. 8.00
Ford's Powdered—oz. .... .75
Scale (lb., 10.00)—oz. .... .75
Glycerite—lb. .... .75
Golden Scale, or Powd.,—oz.... .35
¼s, ½s, or 1s—lb.... 4.50
Hawley's Sacch., ozs., 38—lb.... 4.00
Hollowoy's Sacch., U. S. P.—oz.... .25
lb. 2.50
Houghton's, Dry—oz. .... .40
Liquid—oz. .... .40
Jensen's, Crystal (oz., 1.00)—lb....12.00
Kidder's, Saccharated, ozs.—doz.... 1.50
¼-lb. bots.—lb. 2.00
Maltbie Chem. Co.'s Comp.
Powder—4-oz. can.... 1.00
Comp. Tablets—4-oz. can.... 1.00

PEPSIN, Merck's, U. S. P.—oz.... .35
Gran., Powd. and Scale—lb.... 4.65
Ph. G. III—lb. 2.50
oz. .24
P. D. & Co., Aseptic, 3,000—oz.... .36
lb. 4.50
Royal (oz., .20)—lb.... 3.00
Royal Comp.—lb. 5.00
1-oz. bot.—per doz.... 4.80
Ray Chem. Co.'s—lb. 2.50
Schieffelin, Powd. Comp. N. F.—lb. 2.75
Pure Powd., U. S. P.—lb.... 3.50
oz. .30
Pure Scales, U. S. P.—lb.... 3.50
oz. .30
Saccharated, U. S. P.—lb.... 1.00
Smith's Saccharated—oz.... .25
Tilden's Saccharated—oz. .... .12
Velpeau's Dry—doz. 3.50
Webber's—oz. .... .80
lb.10.00
Wyeth's 1:2000—oz. .... .30
1:6000—oz. .... .75
Glycerole pts.—doz. 14.00
PEPTO-BROM-EIGON—oz. .... .75
PEPTO-FERRUM (tenfold)—pt. 1.25
PEPTO-IODO-EIGON—oz. .... .75
PEPTOLACTINE—oz. .... .55
PEPTONE, Albumen—oz.... .50
Meat, Dry—lb. 3.50
oz. .34
Witt's, 25 Gm.—ea.... .25
100 Gm.—ea. .... .90
250 Gm.—ea. 1.75
500 Gm.—lb. 3.25
PEN-VAN-IN, 15 Gm. v.—ea.... 1.00
PEREIRINE, in 15-gr. v.—ea.... .75
Hydrochloride, 15-gr. v.—ea.... .75
PERNAMBUCO WOOD—lb. .... .15
PERONIN, 15-gr. v.—ea. 1.00
PERSIAN BERRIES—lb. .... .40
PERSIMMON BARK, pressed ozs.—lb. .25
PERTUSSIN—doz. 9.00
PERUOL, ¼-lb. bots.—ea.... .75
PERUVIAN BARK (see Cinchona).
PERHYDROL, 50-Gm. bot.—ea.... 1.35
PETRAMOL—lb. 2.50
PETROGEN, Carbolic Acid 2 percent, 6-oz. bot.—doz. 5.25
Creosote, Guaical, Iodine, Iodoform, Menthol, Menthyl Salicylate (all same styles and prices).
PETROLATUM, Yellow, U. S. P., 50-lb. cans—lb..06½
25-lb. cans—lb. .... .07
10-lb. cans—lb. 07½
5-lb. cans—lb.... .09
1-lb. cans—lb. .... .12
Snow White, 50-lb. cans—lb.... .16
25-lb. cans—lb. .... .17
10-lb. cans—lb. .... .19
5-lb. cans—lb. .... .20
1-lb. cans—lb.... .22
White, 50-lb. cans—lb.... .14
25-lb. cans—lb. .... .15
10-lb. cans—lb. .... .17
5-lb. cans—lb. .... .19
1-lb. cans—lb .... .22
PETROLEUM, Mass., Crude—oz.... .16
lb. .75
PEUCEDANIN, 15-gr. v.—ea. .... .75
PHENACETIN (lb., 3.96)—oz.... .33
PHENACETOLIN—oz. .... .90
PHENADUL—oz. 1.00
PHENALGIN—oz. 1.00
Tablets, 2½ grs.—bot.... 1.00
Capsules, Pink Top—bot.... 1.25
Quinine and Camphor—oz.... 1.10
Codeine—oz. 1.10
Salol and Lithia—oz. 1.10
Cascara Sagrada—oz. 1.10
PHENAMMONE—oz. .... .60
PHENANTHREEN—oz. .... .30
PHENANTHRENE—oz. .... .60
Quinone—oz. 2.00
PHENAZONE (see Antipyrine).
PHENETOL—oz. 1.00
PHENETOL-CARBAMIDE, Para—oz. 1.00
PHENO-BROMATE—oz. 1.00
Tablets, 2½ and 5-grs.—oz.... 1.00
PHENOCOL, Hydrochloride, 25-Gm. v.—ea. 1.50
Salicylate, 25-gr. v.—ea.... 1.25
PHENOL, Benzoate—oz. 1.00
Bismuth—oz. .... .80
Camphorated, 4-oz. bot.—ea. .... .45
Iodide—oz. 2.50
Salicylate—oz. .... .60
Trichloride—oz. .... .40
PHENOLPHTHALEINE—oz. .... .35
PHENOSALYL, pure—lb. 1.50
PHENOSOL—oz. 1.00
PHENYLHYDRAZINE, pure—oz. 1.07
Acetate—oz. 1.60
Hydrochlorate—oz. .... .57
PHENYL IODIDE—oz. 5.25
PHENYLENDIAMINE, Hydrochloride —oz. 1.25
PHENYLOXYCAFFEINE, 15-gr. v.— ea. .75
PHENYL SALICYLATE (see Salol).
PHLORETIN, 15-gr. v.—ea.... .60
PHLORIDZIN, ⅛-oz. v.—oz.... 2.00
PHLOROGLUCIN, Merck, 15-gr. v. —ea. .35

PHLOROL—oz. 3.50
PHLORONE—oz. 5.00
PHOSPHATES, Liquid, pts.—ea..... .25
5 pts.—ea. 1.00
1-gal. jugs—ea. 1.25
5-gal. jugs—ea. 4.00
PHOSPHORIC ANHYDRIDE—lb..... 1.50
PHOSPHORUS, cases, 10 cans, 11 lbs. —lb. .65
1-lb. cans—lb. 1.00
½-lb. cans—lb. 1.10
¼-lb. cans—lb. 1.30
1-oz. cans—oz. ..... .18
Amorphous—lb. 1.40
11-lb. cans—lb. 1.20
Pentabromide—oz. ..... .67
Pentachloride—oz. ..... .25
Pentasulphide— oz. ..... .57
Tribromide—oz. ..... .67
Trichloride—oz. ..... .35
Tri-iodide—oz. 1.25
Tri-sulphide—oz. ..... .77
PHOSPHOTAL—oz. 1.00
PHYSOSTIGMINE, alkaloid, 5-gr. v. —gr. .14
Hydrobromide, 5-gr. v.—gr..... .19
Hydrochloride, 5-gr. v.—gr..... .19
Salicylate, 5, 10 and 15-gr. v.—gr. .15
Sulphate, 5, 10 and 15-gr. v.—gr. .12
PHYTOLACCIN (Eclectic)—oz. ..... .75
PICHI, Stems and Branchlets—lb.... .55
Fld. ext.—lb. 2.62
Sol. ext.—lb. 8.00
PICRATOL—oz. 1.05
PICKLING SPICE—lb. ..... .20
PICROTOXIN, German, ⅛-oz. v.—oz. 5.00
PICOLINE (Methyl Pyridine-a)—oz... .50
PICRO-PODOPHYLLIN, 15-gr. v.— ea. .50
PILL, Blue, U. S. P.—lb..... .55
Powdered—lb. ..... .60
English—lb. 1.10
PILOCARPINE, Alk., pure—gr. ..... .10
Hydrobromide—gr. ..... .08
Hydrochloride (Muriate), 5, 10 and 15-gr. v.—gr. ..... .05
⅛-ozs.—oz. 7.00
Nitrate, 5, 10 and 15-gr v.—gr..... .05
⅛-ozs.—oz. 7.00
Salicylate, 5-gr. v.—gr. ..... .08
Salicylate, 5-gr. v.—gr..... .08
Tannate, 5-gr. v.—gr. ..... .20
Valerate, 5-gr. v.—gr. ..... .20
PILOCARPIDINE NITRATE, Harnack, Merck, 15-gr. v.—ea. 3.00
PIMPINELLA ROOT, pressed ozs.— lb. .30
Fld. ext.—lb. ..... .90
PIMENTO, Fruit (Allspice)—lb. ..... .18
Ground—lb. ..... .22
PINE NEEDLE EXTRACT—lb. ..... .50
PINACONE—oz. 5.00
PINE BARK—lb. ..... .15
PINENE—oz. 1.25
PINGHWAR-KAR-JAMBI—oz. ..... .50
PINK ROOT, true—lb. ..... .55
Powdered—lb. ..... .60
Pressed ozs.—lb. ..... .90
Fld. ext.—lb. 2.62
Comp.—lb. 2.62
And Senna—lb. 2.62
PINOL—oz. ..... .50
Lbs.—lb. 7.00
PIPE CLAY—lb. ..... .08
Powdered—lb. ..... .10
PIPERAZINE—oz. 4.25
10-Gm. v.—ea. 1.50
Tubes, 10 tablets, each 16-gr.—tube 1.50
Hydrochlor—oz. 4.25
Schering, 10-Gm. v. (30 v., 1.35)— ea. 1.50
Water, quarts—doz. 5.25
Citrate, ½ and 1-oz. (10 oz., 3.80) —oz. 4.25
PIPERIDINE—oz. ..... .90
Hydrochloride—oz. 1.25
PIPERIN—oz. ..... .60
PIPERONAL (Heliotropin)—oz. ..... .60
PIPSISSEWA LEAVES, pressed ozs. —lb. .23
Fld. ext.—lb. ..... .68
Sol. ext.—lb. 1.80
PISTACHE NUTS—lb. 1.50
PITCH, Beech (Pix Fagi)—lb..... .25
Black, common—lb. ..... .08
Burgundy, American—lb..... .08
Genuine, Stands—lb. ..... .06
PITCHER-PLANT LEAVES—lb. ..... .35
Root—lb. ..... .40
Fld. ext.—lb. 1.05
PITH, Sassafras, select—oz..... .14
PITUITARY BODY, Cudahy, oz., 3.00; tablets, 3 grs., 150s 1.50
PIXOL—oz. ..... .65
PLANTAIN LEAVES, pressed ozs.— lb. .25
Fld. ext.—lb. ..... .60
PLASTER, Adhesive, ½-lb. rolls—lb. .38
Spread (1-yd. rolls, doz., 2.00), 5-yd. rolls—yd. .15
Aconite, ½-lb. rolls—lb. 1.25
Ammoniac, ½-lb. rolls—lb. ..... .75
with Cicuta—lb. 1.25
with Mercury—lb. 1.00
Anodyne—lb. 1.75

PLASTER, Arnica—lb. 1.25
Asafetida—lb. ..... .75
Belladonna, ½-lb. cans—lb..... 1.25
Calafaciens—lb. ..... .60
Cantharides—lb. 1.00
Conium—lb. 1.00
Diachylon, ½-lb. rolls—lb ..... .38
Dipalma—lb. ..... .60
Galbanum, ½-lb. rolls—lb..... .45
Comp., ½-lb. rolls—lb. ..... .45
Iron, ½-lb. rolls (Roborans)—lb..... .38
Lead Iodide—lb. 1.00
Logan—lb. ..... .50
Mercury, U. S. P., ½-lb. rolls—lb. 1.00
Mellot ..... .60
Mother's, ½-lb. rolls—lb..... .50
Opium, ½-lb. rolls—lb..... 1.75
Oxycroceum—lb. ..... .60
Pitch, Burgundy—lb. ..... .50
Cantharidal—lb. ..... .60
Comp.—lb. ..... .75
Resin, ½-lb. rolls—lb..... .38
Roborans (see Iron).
Soap, ½-lb. rolls—lb. ..... .50
Vigo, with Mercury, ½-lb. rolls—lb. 1.50
PLASTER, Calcined (Plaster Paris) —lb. .04
True, Dentist's, sifted—lb. ..... .05
PLATINITE CHLORO, Ammon, 15-gr.—ea. .75
15-gr. v.—doz. 7.00
Potassium, 15-gr.—ea. ..... .60
doz. 5.40
oz. 11.50
PLATINUM, Black—Gm. 1.15
Chloride, Tetra, dry—oz. 18.00
Solution, 10 percent.—oz. 2.00
and Ammonia, ⅛-oz. v.—ea..... 2.50
and Ammon. Chloride, ⅛-oz.— ea. 2.50
and Barium Cyanide, ⅛-oz.—oz.. 32.00
and Potass., ⅛-oz. v.—ea..... 1.75
and Potass. Chloride, Platinous —oz. 18.00
15-gr. v.—ea. .75
and Potass. Chloride, Platinic, 15-gr. v.—ea. 1.40
and Potass. Cyanide, ⅛-oz.—ea.. 4.50
and Sodium Chloride, ⅛-oz.— ea. 3.75
Cyanide and Magnes., 5-Gm. v.—ea. 6.00
and Potass. Brom., 15-gr. v.—ea. 2.50
Foil, ⅛-oz.—ea. 2.50
Iodide, 15-gr. v.—ea..... 2.50
Metal, Sheets—Gm. 1.25
Wire—Gm. 1.25
Nitrate, 15-gr. v.—ea. 1.50
Spongey—doz. 4.50
PLEURISY ROOT—lb. ..... .25
Powdered—lb. ..... .35
Fld. ext.—lb. ..... .83
PLUMBAGO, C. P.—oz..... .50
PNEUMOLYTIC SERUM, pkge. of 10 Cc.—ea. 1.30
PODOPHYLLIN (Eclectic)—lb. 3.75
oz. .40
PODOPHYLLOTOXIN, ⅛-oz. v.—ea. .75
POISON OAK LEAVES, pressed ozs. —lb. .40
POKE BERRIES—lb. ..... .20
Fld. ext.—lb. 1.12
Root—lb. ..... .20
Powdered—lb. ..... .25
Fld. ext.—lb. ..... .75
POLLANTIN, Powder and Liquid Complete 2.00
POLYPODY, Root, pressed—lb. ..... .30
POMADE, Cassie, Jasmin, Orange, Rose, Tuberose—lb. 2.25
Violette—lb. 3.25
POMEGRANATE, Bark of Root, thick —lb. .35
Thin—lb. ..... .40
Fruit—lb. ..... .18
POND LILLY ROOT, White—lb. ..... .30
Powdered—lb. ..... .32
Yellow—lb. ..... .25
Powdered—lb. ..... .32
POPLAR, Bark, ground—lb. ..... .12
Powdered—lb. ..... .15
POPPY CAPSULES, German—lb..... .25
French—lb. ..... .40
Fld. ext.—lb. ..... .91
Sol. ext.—lb. 2.25
Flowers—lb. ..... .65
Fld. ext.—lb..... 1.20
Sol. ext.—lb. 3.00
Leaves, pressed ozs.—lb. ..... .34
Seed, Blue (Maw)—lb. ..... .17
White—lb. ..... .22
POPULIN (Eclectic)—oz. ..... .45
PORPHYRINE, 15-gr. v.—ea..... 4.50
POTASH, common—lb. ..... .08
Conc., Babbitt's, cans—doz. 1.10
POTASSA, Caustic, Com.—lb..... .25
White, Sticks—lb. ..... .28
Powdered—lb. ..... .64
C. P., by Alcohol—lb. ..... .55
by Barium—lb. 2.50
Solution, U. S. (Liquor Potassae)— lb. .11
Sulphurated—lb. ..... .16
Sulphurated Antimonio—lb. 1.00
Pure—lb. 1.00
with Lime (Potassa cum Calce)—lb. .40

POTASSIUM, Metallic, ¼-oz. v.—oz. 1.70
Acetate—lb. ..... .33
C. P.—lb..... .45
Aceto-tungstate—oz. ..... .35
Amyl-sulphate—oz. ..... .40
Amyl-xanthogenate—oz. ..... .80
Anthranilate, 15-gr. v.—ea..... .75
Antimonate—lb. 1.00
Arsenate—oz. ..... .14
Arsenite—oz. ..... .14
Benzene-disulphonate—oz. ..... .95
Benzoate—oz. ..... .19
Bicarbonate—lb. ..... .14
C. P.—lb. ..... .27
Granular—lb. ..... .17
Powdered—lb. ..... .17
Bichromate—lb. ..... .15
C. P. Granular—lb. ..... .52
Bichromate, powd.—lb. ..... .20
Bifluoride—oz. ..... .45
Biniodate—oz. 1.50
Binoxalate (Sal Acetosella)—lb..... .23
Biphosphate—lb. 1.50
Bisaccharate—oz. 1.55
Bisulphate, cryst., pure—lb..... .35
C. P.—lb. ..... .45
Fused, pure—lb. ..... .64
C. P.—lb. ..... .90
Bisulphite—lb. ..... .35
C. P.—lb. 2.00
Bitartrate, Ref. (Cream Tartar), pure powder—lb. .28
Borate, pure—oz. ..... .15
Boro-sulphite—oz. ..... .38
Boro-tartrate—lb. ..... .65
and Sodium—lb. 1.00
Bromate—lb. ..... .75
Bromide, cryst. or gran., in bulk— lb. .28
1-lb. bots.—lb ..... .40
C. P.—lb. ..... .75
Bromo-arsenite—oz. 1.50
Bromo-salicylate—oz. 4.00
Butyl-sulphate, Iso.—oz. ..... .80
Butyrate—oz. ..... .90
Camphorate—oz. 1.55
Carbolate—oz. ..... .24
Carbonate (Pearl Ash)—lb..... .12
C. P.—lb..... .30
Refined (Sal Tartar)—lb..... .15
Chlorate, Eng.—lb. ..... .15
Powdered—lb. ..... .16
French—lb. ..... .20
Powdered—lb. ..... .30
Purified, gran.—lb. ..... .25
Chloride, crude—lb. ..... .18
C. P.—lb. ..... .27
Chloro-chromate—lb. ..... .85
Chloroplatinite, 15-gr. v.—ea. 1.00
Chloro-platinous, 15-gr. v.—doz. ... 8.50
oz. 18.00
Chromate, commercial—lb. ..... .40
C. P.—lb. ..... .62
Chrysaminate, 15-gr. v.—ea..... .75
Cinnamate—oz. 1.90
Citrate—lb. ..... .55
C. P.—lb. 1.10
Cyanate—oz. 1.10
Cyanide, crude (for killing ants)— lb. .30
Fused, No. 1—lb. ..... .40
No. 1, 10-lb. cans—lb. ..... .33
No. 2, 40 percent., 10-lb cans— lb. .30
No. 3, 30 percent., 10-lb. cans— lb. .26
Chem. pure—lb..... .33
Granular, No. 1—lb. ..... .41
No. 2—lb. ..... .30
No. 3—lb. ..... .26
C. P.—lb. ..... .45
Highest Purity, Merck's—lb. 3.25
Dithiocarbonate—oz. ..... .97
Ethyl-Sulphate—oz. ..... .20
Ferric-Oxalate, cryst.—lb. ..... .85
Solution—lb. ..... .60
Ferricyanide, gran.—lb. ..... .50
C. P.—lb. ..... .95
Ferrocyanide, cryst.—lb. ..... .25
Powdered—lb. ..... .30
C. P., cryst.—lb. ..... .50
Filicate, 15-gr. v.—ea..... 1.00
Fluorescinate—oz. 1.50
Fluoride, C. P.—lb. 4.50
Crude—lb. ..... .50
Neutral—lb. 1.00
Formate—oz. ..... .30
Glycerate—oz. 5.00
Glycerophosphate, lb., 3.00—oz..... .26
Hippurate—oz. 2.00
Hypochlorite—lb. ..... .50
Hypophosphite, purified—lb..... 1.05
oz. .15
Hyposulphate—oz. 1.00
Hyposulphite—lb. 1.30
Indigo-disulphonate—oz. ..... .75
Indigo-monosulphonate—oz. 2.00
Iodate—oz. ..... .54
Iodide, Amer.—lb. 2.00
American—oz. ..... .18
English—lb. 4.50
Merck's Highest Quality—lb. 3.25
Iodo-hydrarg—oz. ..... .67
Lactate—oz. ..... .30
Lactophosphate—oz. ..... .55

POTASSIUM, Manganate—lb. ..... .30
Malate—oz. 1.50
Metabisulphate—oz. ..... .12
Methyl-sulphate—oz. ..... .45
Molybdate—oz. ..... .34
Myronate, 15-gr. v.—ea. 2.40
Nitranilate—oz. 5.00
Nitrate, refined, balls (Sal Prunella) —lb. .28
Crystals—lb. ..... .07
Granular—lb. ..... .06½
Powdered—lb. ..... .07
C. P.—lb. ..... .30
Nitrate, C. P., sticks, lb., 1.20—oz. .16
Pure, tech.—lb. ..... .80
Nitroprussiate—oz. ..... .54
Osmate, 15-gr. v.—ea. 1.50
Oxalate, neutral—lb. ..... .24
Oxalate, C. P.—lb. ..... .60
Paratungstate—oz. ..... .75
Perbromate, cryst.—oz. 2.00
Percarbonate—oz. ..... .35
Perchlorate—oz. ..... .18
Periodate—oz. 2.00
Permanganate, lge. cryst.—lb. ..... .22
oz. .08
Sml. cryst.—lb. ..... .24
Pure powdered—lb. ..... .30
Phenate—oz. ..... .24
Phosphate, C. P. (lb., .65)—oz. ..... .12
Pure dry—lb. ..... .55
oz. .11
Phosphite—oz. ..... .49
Picrate—oz. ..... .24
Piperate—oz. 3.00
Plumbate—lb. 1.90
Propionate—oz. 1.00
Propyl-sulphate—oz. 1.55
Prussiate, Red (see Ferricyanide).
Yellow (see Ferrocyanide).
Pyrophosphate—oz. ..... .24
Pyrosulphate—oz. ..... .30
Pyrosulphate (Meta-Bisulphite)—oz. .12
Ruthenate, 15-gr. v.—ea. 4.00
Salicylate—oz. ..... .15
Salicylite, 15-gr. v.—ea. 1.00
Santoninate—oz. 2.50
Sesquicarbonate—lb. ..... .50
Silicate—lb. 2.00
Solution, coml.—lb. ..... .10
Pure—lb. ..... .45
Silicofluoride—oz. ..... .19
Sozoiodolate—oz. ..... .75
Stannate—oz. ..... .40
Succinate—oz. ..... .60
Sulphate, cryst—lb. ..... .10
Purif.—lb. ..... .20
Powdered—lb. ..... .12
Purif.—lb. ..... .20
C. P.—lb. ..... .30
Powdered—lb. ..... .28
Sulphide—lb. ..... .15
C. P.—lb. ..... .75
Sulphindigolate—oz. ..... .75
Sulphite—lb. ..... .42
Pure—lb. 1.50
Sulphoethylate—oz. ..... .20
Sulphobenzoate—oz. ..... .80
Sulphocarbolate—oz. ..... .11
Sulphocyanate (lb., .85)—oz. ..... .19
Sulphophenylate—oz. ..... .15
Tannate—oz. ..... .49
Tartrate, (Soluble Tartar)—lb. ..... .55
Tellurate, 15-gr. v.—ea. 1.15
Tellurite, 15-gr. v.—ea. 1.00
Tetraoxalate—lb. 1.50
Tonol—oz. ..... .25
Tungstate, C. P.—lb. 2.75
Urate—oz. ..... .60
Valerate—oz. ..... .55
Xanthogenate—lb. 1.00
oz. .15
POTASSIUM AND MERCURY IODIDE oz. .55
POTPOURRI, Rose Leaf—lb. 1.25
POWDER, Antimonial—lb. ..... .75
Aromatic—lb. 1.25
Calomelol—1-oz. ..... .70
Composition, bulk—lb. ..... .25
4-oz. papers—lb. ..... .27
2-oz. papers—lb. ..... .30
1-oz. papers—lb. ..... .40
Curry—lb. 1.00
Dover's U. S. P.—lb. 1.15
Elm Bark, fine—lb. ..... .25
Fumigating—lb. 1.00
Goa (lb., 2.50)—oz. ..... .20
1-gross bulk—ea. 1.50
Insect, true, Dalmatian, in kegs, 120-lbs.—lb. ..... .30
Boxes, 50-lbs.—lb. ..... .32
Boxes, 25-lbs.—lb. ..... .33
Less—lb. ..... .36
Good Kegs, 120-lbs.—lb. ..... .26
Boxes, 50-lbs.—lb. ..... .27
Boxes, 25-lbs.—lb. ..... .28
Less—lb. ..... .32
Licorice, Comp.—lb. ..... .30
Seidlitz, U. S. P.—doz. 1.75
Tully's—lb. 2.00
PRICKLY ASH, Bark—lb. ..... .80
Powdered—lb. ..... .35
Fld. Ext. ..... .72
Berries—lb. ..... .40
Fld. Ext. 2.62

PRINCE'S PINE, Leaves—lb. ..... .20
Pressed ozs.—lb. ..... .30
PRIVET LEAVES, pressed ozs.—lb. .. .45
PROBILIN PILLS, v. of 60 ..... 1.25
PROFERRIN, 1-oz. cartons—per doz. 6.00
Tablets, 5-grs. bot. of 100—ea. .. .60
PROPAESIN, ½ oz., .75; oz. 1.50
PROPONAL (Farbenfabriken Elberfeld)—
1-oz. carton 5.00
½ oz.—oz. 5.15
¼ oz.—oz. 5.40
Tablets, 3 grs. ea., tubes of 10—ea. .75
PROSTADEN—oz. 2.75
Solution—oz. ..... .30
PROSTATE GLAND, Cudahy, 1 oz., 1.00; tablets, 3 gr., 150s .50
PROTAGON, pure, 15-gr. v.—ea. 2.00
Amer. ½-lb. bots.—lb. 4.00
PROTARGOL—oz. 1.25
½-oz.—oz. 1.35
PROTAN, Powd., Capsules or Tablets—oz. .50
PROTEIN—oz. 2.00
PROTYLIN—oz. ..... .50
4-gr. tablets, bot. of 100 ..... .55
PRUNIN (Eclectic)—oz. ..... .45
PSEUDO-CUMOL C. P.—lb. 12.00
PTELEIN (Eclectic)—doz. 1.20
PTYALIN, Active—oz. 1.25
Glycerite—oz. ..... .39
PULP, Tamarind (see Tamarind).
PULSATILLA HERB—lb. ..... .30
Pressed ozs.—lb. ..... .40
Fld. Ext. ..... .90
PUMPKIN SEED—lb. ..... .20
Fld. Ext. 1.15
PURGATINE—oz. ..... .85
PURGEN TABLETS, bot. of 100 ... .90
PURPLE OF CASSIUS—oz. 3.50
PURPURIN—oz. 1.50
PURSLANE, Herb—lb. ..... .50
PUTTY POWDER—lb. ..... .50
PYOKTANIN, Blue—oz. 2.00
Yellow—oz. 2.00
Pencils, blue and yellow—ea. ..... .75
PYRAMIDON—oz. 2.15
Camphorate, Acid—oz. 1.50
Neutral—oz. 1.75
Salicylate—oz. 1.50
PYRETIN—oz. 1.00
PYRIDIN (lb., 3.00)—oz. ..... .32
Chloral—iodated—oz. 1.54
Citrate—oz. 1.00
Hydrochloride—oz. ..... .75
Methylchloride—oz. 2.00
Nitrate, cryst.—oz. ..... .75
Sulphate, cryst.—oz. ..... .75
PYRETHRUM FLOWERS, Dalmatian closed—lb. .55
Open—lb. ..... .35
Ext. Alc. Germ—oz. ..... .80
PYROCATECHIN—oz. ..... .55
PYRODINE (Acetylphenylhydrazin) oz. 2.00
PYROGALLOL-BISMUTH—oz. 1.10
PYROGALLOL (see Acid Pyrogallic).
PYROL—oz. ..... .30
PYROSOL—oz. ..... .80
PYROXYLIN—oz. ..... .40
PYROZONE, 25 percent—doz. 6.50
3 percent, g. s. bots.—doz. 3.50
¼ c. s. bots.—doz. 1.85
½ c. s. bots.—doz. 3.50
lb. c. s. bots.—doz. 6.00
PYRROLE, 15-gr. v.—ea. ..... .45
PYTALIN—oz. 1.20

Q

QUAKING ASP—lb. ..... .25
QUARTONOL TABLETS, bot. of 100 tab.—ea. .75
QUASSIA, cut in cubes—lb. ..... .40
Rasped—lb. ..... .08
Powdered—lb. ..... .18
QUASSINE, Amorph., ⅛-oz. v.—ea. .. .90
Cryst., C. P., 15-gr. v.—ea. 2.25
Pure, Powd. ⅛-oz. v.—ea. 1.50
QUASSIN, Purified Powder, ⅛-oz. .. 7.00
Sulphate, pure, 15-gr. v.—ea. ..... .50
QUEBRACHO BARK—lb. ..... .25
QUEBRACHANINE, 15-gr. v.—ea. ... 5.00
Sulphate, 15-gr. v.—ea. 5.00
QUEBRACHINE, 15-gr. v.—ea. 3.50
Hydrochlorate, 15-gr. v.—ea. 3.50
QUEEN OF MEADOW, Leaves, pressed ozs.—lb. .24
Root, pressed ozs.—lb. ..... .22
Powdered—lb. ..... .30
Fld. Ext.—lb ..... .64
Sol. Ext.—lb. 2.25
QUERCETIN, 15-gr. v.—ea. 1.00
QUERCIT, 15-gr. v. (Acorn Sugar) ea. .65
QUERCITRIN, 15-gr. v.—ea. ..... .35
QUERCITRON—lb. ..... .20
QUICKSILVER, (see Mercury).
QUIETOL, cachets, tube of 10 ..... .75
QUINACETINE—oz. 1.00
Tablets, 2 and 5-gr.—oz. 1.00
QUINALDINE, C. P.—oz. 3.00
QUINALGEN—oz. 1.30
QUINAMIN—oz. 1.00

QUINAPHTOL—oz. 2.50
QUINCE SEED, German—lb. 1.00
QUINETUM (Chinetum), Pure—oz. .. .75
QUINIDINE, pure, crystals—oz. ..... .85
Precipitated—oz. ..... .65
Bisulphate—oz. ..... .75
Citrate—oz. ..... .80
Hydrobromide—oz. ..... .80
Sulphate—oz. ..... .75
Tannate—oz. ..... .72
QUININE, Acetate—oz. ..... .58
Albuminate—oz. 3.50
Alkaloid, pure—oz. ..... .55
Anisated—oz. 1.25
Antimonate—oz. 1.25
Arsenate—oz. ..... .57
Arsenite—oz. ..... .60
Benzoate—oz. ..... .60
Bimuriate—oz. ..... .59
Bisulphate—oz. ..... .23
Bitartrate—oz. ..... .50
Borate—oz. ..... .57
Bromate—oz. ..... .67
Camphorate—oz. 1.00
Carbolate—oz. ..... .83
Chinate, ½-oz. v.—ea. ..... .85
Chlorate—oz. 1.25
Cinnamate—oz. ..... .25
Citrate—oz. ..... .52
Dihydrochloride—oz. ..... .57
Ferrocitrate—oz. ..... .70
Ferrocyanide—oz. ..... .58
Ferroiodide—oz. 1.05
Ferrolactate—oz. 1.05
Formate—oz. 1.60
Glycerophosphate—oz. 1.20
Hydrobromide—oz. ..... .55
Hydrochloride (Muriate)—oz. ..... .52
Hydriodate—oz. ..... .63
Hydrofluorate—oz. 1.75
Hypophosphite—oz. ..... .60
Iodide—oz. ..... .66
Lactate—oz. ..... .60
Lactophosphate—oz. 1.70
Lygosinate, 10-Gm. v.—ea. ..... .70
Nitrate—oz. 1.40
Oleate, 5 percent—oz. ..... .25
10 percent—oz. ..... .30
25 percent—oz. ..... .35
Peptonate—oz. ..... .90
Phosphate—oz. ..... .56
Phthalate—oz. 1.75
Picrate—oz. 1.25
Saccharate—oz. 2.50
Salicylate—oz. ..... .51
Santonate—oz. 2.75
Stearate—oz. 1.20
Succinate—oz. 1.20
Sulphate, 100-oz. tins—oz. 14½
50-oz. tins—oz. ..... .13
25-oz. tins—oz. ..... .17
5-oz. tins—oz. ..... .19
1-oz. tins—oz. ..... .23
1-oz. v.—oz. ..... .25
½-oz. v.—oz. ..... .29
¼-oz. v.—oz. ..... .34
⅛-oz. v.—oz. ..... .43
1-12-oz. v.—oz. ..... .60
1-16-oz. v.—oz. ..... .76
Java, 100-oz. tins—oz. 14½
N. Y. Q.—oz. ..... .23
5-oz. v.—oz. ..... .19
P. & W.—oz. ..... .23
5-oz. cans—oz. ..... .19
2-gr. tablets—oz. ..... .35
Sulphocarbolate—oz. ..... .43
Sulphotartrate—oz. 1.25
Sulphovinate—oz. ..... .80
Tannate—oz. ..... .34
Neutral—oz. ..... .37
Tartrate—oz. ..... .51
Thiosulphate—oz. 1.25
Thymate—oz. 2.75
Tonol—oz. 1.00
Urate—oz. 2.25
Valerate—oz. ..... .58
and Iron Valerate, ⅛-oz.—oz. ..... .58
QUININE AND UREA BIMURIATE oz. .66
QUININE-FLOWER, Root—lb. ..... .45
QUINOIDINE—oz. ..... .12
Borate—oz. ..... .45
Citrate—oz. ..... .40
Hydrochloride—oz. ..... .60
Sulphate, Dry—oz. ..... .40
Tannate—oz. ..... .40
QUINOLINE—oz. ..... .45
Salicylate—oz. ..... .55
Tartrate—oz. ..... .45
QUINOLINE BLUE (Cyanine)—Gm. .. .85
QUINOLIV—oz. 1.00
QUINONIN—oz. 1.00
QUINOSOL—oz. 1.00
QUINQUINIA—oz. ..... .60

R

RAFFINOSE, 10-Gm. v.—ea. 1.00
RAGWEED HERB, pressed ozs.—lb. .30
RAPE SEED, English—lb. ..... .08
German—lb. ..... .08
RASPBERRIES, Dried—lb. ..... .42

RASPBERRY LEAVES, pressed ozs. lb. .32
RED ALDER—lb. .20
Clover Blossoms, pressed ozs.—lb... .35
Fld. Ext.—lb. .90
Sol. Ext.—lb. 2.25
Cohosh Root, pressed ozs.—lb. .35
Gum—lb. 2.00
Powdered—lb. 2.75
Maple Bark—lb. .20
Oak Bark—lb. .15
Osier Bark—lb. .32
Poppy Flowers—lb. .50
Precipitate (see Mercury).
Saunders—lb. .08
Ground—lb. .1-
Wood (see Dye Woods).
RENADEN—oz. 1.30
4-gr. tab. 100 in bot.—ea. 1.30
RENNET, Powder—oz. .50
RENNIN, R. C. Co.—oz. .40
P. D. & Co.—oz. .60
1-gr. Tablets—oz. .40
RENOL, Powder—oz. 1.00
Tablets, 5-grs.—oz. 1.00
RESIN, Common—lb. .05
Good, strained, per 280 lbs. 4.50
Powd.—lb. .14
White, strained—lb. .10
Resin, Copaiva—lb. 1.40
Guaiac—lb. .40
Strained—lb. .75
Jalap—oz. .50
Podophyllin—oz. .40
Scammony—oz. .60
RESINEON—oz. 30
RESOL (see Pixol).
RESORBIN, ½-lb. jar—ea. .75
RESORBIN-MERCURY, 33 1-3 percent 1-oz. tubes—ea. .30
½-lb. jars—ea. .75
50 percent 1-oz. tubes—ea. .40
½-lb. jars—ea. .85
RESOR-BISNOL—oz. .60
RESORCIN, pure, white, lb. bot.—lb. 1.30
oz. .16
C. P., resub.—oz. .66
RESORCIN-EUCALYPTOL—oz. 1.50
RESORCIN OINT. COMP.—lb. 1.75
RESORCINPHTHALEIN (see Fluoresceïn).
RESORCIN-SALOL—oz. 3.00
RETENE—oz. 1.25
RETINOL—oz. .65
RHAMNIN (Eclectic)—oz. .75
RHAMNUS FRANGULA BARK (see Buckthorn).
RHATANY, Crushed—lb. .25
Powdered—lb. .30
Pressed ozs.—lb. .32
Fld. Ext. —lb. .75
Sol. Ext.—lb. 1.50
RHEIN (Eclectic)—oz. 1.75
RHEUMACILATE—oz. .50
¼-lb.—lb. 7.00
½-lb.—lb. 6.50
1-lb.—lb. 6.00
RHEUMAKYNE, 5-gr. Capsules, box of 200. 1.00
RHEUMATIN—oz. 1.15
RHIGOLENE—bot. .50
Technical—gal. 2.50
RHODINOL III (Synthetic Rose)—oz. 4.00
RHODIUM POWD., 15-gr. v.—ea. 6.00
Chloride, 15-gr. v.—ea. 12.00
RHODODENDRON, CHRYSANTHUM LEAVES—lb. 1.00
Ferrugineum Leaves—lb. .45
RHORUM, 15-gr. v.—ea. 14.50
RHUBARB, Canton—lb. .60
High dried, ordinary to fine—lb... .50
Large, flat—lb. .75
Small, flat—lb. .60
Clippings—lb. .50
Compressed, Fingers—lb. 1.25
Rounds—lb. 1.25
Cubes—lb. .85
Cut Fingers, No. 1—lb. 1.85
No. 2—lb. 1.15
Cut Cubes, No. 1—lb. 1.50
No. 2—lb. 1.00
Cut Rounds, No. 1—lb. 2.25
No. 2—lb. 1.35
No. 1, small—lb. 2.00
No. 2, small—lb. 1.50
Granulated—lb. .85
Powd. extra, tins—lb. 1.25
Good—lb. .65
Sawdust—lb. .45
Shensi—lb. .65
Selected, large—lb. .90
Small, flat—lb. .80
Round—lb. .90
Fld. Ext. 1.58
Sol. Ext. 2.25
RHUS AROMATICA, Bark of Root lb. .35
RHUSIN (Eclectic)—oz. .45
RICIN, 15-gr. v.—ea. 2.50
ROBINS' EYE, Powdered—lb. .35
ROBORAT, 100-Gm. pkgs.—ea. .20
ROCHELLE SALT—lb. .23
ROCK CANDY, Red, 25-lb. Pails—lb. .11
All strings, 5-lb. box—lb. .12

ROCK CANDY—
White, 25-lb. Pail—lb. .10
All strings, 5-lb. box.—lb. 12½
Half-strings—lb. .12
Yellow, 35-lb. pails—lb. .11
All strings, 1-lb. box—lb. .13
Half-strings—lb. 12½
RODAGEN—oz. 1.00
RODINAL, 3-oz. bots.—ea. .60
8-oz. bots.—ea. 1.10
16-oz.—ea. 2.00
ROSANILINE—oz. .40
Acetate—oz. .45
Hydrate—oz. .75
Hydrochlorate—oz. .50
ROSCENTOL—oz. 3.25
ROSE LEAVES, Pale—lb. .50
Red—lb. 1.00
Fld. Ext. 1.88
ROSEMARY, Flowers, pressed ozs. lb. .40
Leaves, pressed ozs.—lb. .28
ROSEOL ROOT—lb. .30
ROSE PINK—lb. .25
ROSE WILLOW BARK, pressed ozs. lb. .35
ROSIN-WEED, Leaves—lb. .25
Powd.—lb. .35
Root—lb. .25
Fld. Ext.—lb. 1.12
ROTOINE, 15-gr. v.—ea. 2.50
ROTTEN STONE—lb. .10
Powdered—lb. .08
ROUGE, Jewelers' Balls—lb. .75
Extra—lb. .85
Powd.—lb. .90
Hard fingers—lb. .85
Powd., for glass, polish, etc.—lb. .75
for Nickel, sticks and powd.—lb. .40
for Silver, sticks and powd.—lb. .50
for Gold, sticks and powd.—lb. .50
RUBIDIUM, Pure, 15-gr. v.—ea. 8.00
Acetate, 15-gr. v.—ea. .50
Alum, 10-Gm. v.—ea. .50
Bichromate, 15-gr. v.—ea. .40
Bitartrate, 15-gr. v.—ea. .30
Bromide—oz. 1.00
Carbonate, 15-gr. v.—ea. .50
Chloride, 15-gr. v.—ea. .35
Chromate, 15-gr. v.—ea. .40
Iodide—oz. 1.40
Nitrate, 15-gr. v.—ea. .40
Sulphate, 15-gr. v.—ea. .40
Tartrate, 15-gr. v.—ea. .50
Caesium and Ammon. Brom., 15-gr. v.—ea. 2.75
and Ammon. Brom., ⅛-oz. v.—oz. 2.75
RUE, Herb, pressed ozs.—lb. .34
RUM, Jamacia—gal. 6.00
New England—gal. 2.30
St. Croix—gal. 5.00
RUMIN (Eclectic)—oz. .60
RUTHENIUM, 15-gr. v.—ea. 5.00
Chloride, 15-gr. v.—ea. 2.50
Oxy-Chloride, 15-gr. v.—ea. 1.75
RUTHENIUM OXY-CHLOR., Red, 1-Gm.—ea. 1.25
RUTILE—lb. 2.25

S

SABADILLA SEED—lb. .25
Powdered—lb. .35
SABADILLINE, 15-gr. v.—ea. .75
Sulphate, 15-gr. v.—ea. .75
SABADINE, Crystals, 15-gr. v.—ea. 4.00
Hydrochloride, 15-gr. v.—ea. 2.50
Nitrate, 15-gr. v.—ea. 2.50
Sulphate, 15-gr. v.—ea. 2.50
SABATTIN, 15-gr. v.—ea. 1.50
SABROMIN—oz. .70
8-gr. tab. tubes of 20—ea. .35
SACCHARINE, tins, 500 X—lb. 2.40
ozs.—oz. .18
Tablets, bot. 1,000—ea. 1.35
bot. 500—ea. .75
bot. 100—doz. 2.00
SAFFLOWER, Carmine—oz. 2.75
SAFROL—lb. .75
SAFFRON, American (Safflower)—lb. .40
Powdered—lb. .50
Fld. Ext.—lb. 1.75
Spanish Alicante
True Valencia—lb. 8.00
Powdered (oz., .80)—lb. 9.00
SAGAPENUM, Gum—lb. 2.50
SAGE, Leaves, Italian—lb. .12
Pressed, ¼, ½ and lbs.—lb. .15
ozs.—lb. .18
Fld. Ext. —lb. .68
Domestic—lb. .35
Pressed, ¼ and ½-lbs.—lb. .30
ozs.—lb. .35
Ground—lb. .40
Mountain Pressed—lb. .30
SAGO, Pearl—lb. .06
Powdered (flour)—lb. .12
SAJODIN—oz. 1.25
SAL ACETOSELLA—lb. .22
Ammoniac (see Ammonium Chloride).
Epsom (see Magnesium Sulphate).
Prunelle (see Potassium Nitrate).
Rochelle (see Sodium and Potassium Tartrate).
Soda (see Sodium Carbonate).
SALACETOL—oz. .75

SALAMID—oz. .60
SALBROMALIDE—oz. .80
SALEP, Root—lb. 1.00
Powdered—lb. 1.10
SALERATUS—lb. .10
SAL ETHYL (Ethyl Salicylate), Globules, 5-min. in bots. of 50—doz. 5.00
SALFENE, Powder and Tablets—oz. 1.00
SALICIN—lb. 4.60
oz. .39
SALICYLAMIDE—oz. 1.50
SALIFEBRIN—oz. .75
SALIFORMIN—oz. 1.00
SALIGENIN, 15-gr. v.—ea. .50
SALIODIN—oz. 1.50
SALICYL-RESORCIN, 15-gr. v.—ea. .75
SALIPYRIN—oz. .80
Tablets, tubes of 12 (15 gr. ea., .35; 7½ gr. ea., .30)—oz. .80
SALIT—oz. 1.00
lb. 3.50
SALOCREAL—oz. .45
SALIX NIGRA (Willow) Bark—lb. .18
SALITONIA, Powd. or Tablets—oz. 1.00
½-oz. cartons—oz. 1.30
SALOCOLL, Schering, 25-Gm. v.bot. 1.25
SALOL, bulk—lb. 1.10
1-lb. bot.—lb. 1.20
1-lb. cartons—lb. 1.15
¼-oz. .13
Camphorated—oz. .50
SALOPHEN—oz. 1.00
SALOQUININE—oz. 1.25
Salicylate—oz. 1.25
SALT, Sea, bulk—lb. .03
5-lb. bags—doz. .72
10-lb. bags—doz. 1.32
Microscosmic, Sodium and Ammon. Phosph—lb. .85
Carlsbad, gen., ¼-lb. bots.—doz. 9.00
½-lb. bots.—doz. 16.00
Crab Orchard—lb. .22
bottles—doz. 1.00
German, artificial—lb. .12
Powdered—lb. .16
Kissingen, for 10 gals. water—box. 1.50
Kreusnacher—lb. .16
Lemon, bulk—lb. .80
Vichy, for 10-gals. water—box. 1.00
Wormwood—lb. .75
SALUMIN—oz. .44
SALVARSAN, 3.50 36.00
SAMPSON SNAKEROOT—lb. .50
SANATOGEN, pkgs. of 100 Gm.—doz. 9.00
200 Gm.—doz. 17.25
400 Gm.—doz. 33.00
SANDALWOOD—lb. .25
Ground—lb. .30
Powdered—lb. .40
SANDARAC, Gum, clean—lb. .35
Powdered—lb. .40
SANGUINARIA (see Blood Root).
SANGUINARIN (Eclectic)—oz. .60
SANGUINARINE, Alkaloid, 5 and 10-gr.v.—gr. .08
Nitrate, 5, 10 and 15-gr. v.—gr. .10
Sulphate, 5, 10 and 15-gr. v.—gr. .10
SANGUIS, Exsiccat—lb. 2.50
SANICLE ROOT, Black—lb. .70
White—lb. .35
SANOFORM—oz. .75
SANOSE—lb. 3.75
oz. .25
SANOSIN, 25 doses in pkge.—ea. 7.00
SANTALIN—oz. .90
SANTONIN, Cryst—lb. 5.45
oz. .40
Powdered—lb. 5.45
oz. .40
Cones, red—100 .60
White—100 .60
SANTONIN-OXIM, ⅛-oz. v.—⅛-oz. .35
SANTYL, ½-oz. v.—ea. .50
Capsules (box of 30, .50), 100. 1.60
SAPODERMIN, 3 cakes in box—doz. 2.40
SAPOGENIN, 15-gr. v.—ea. 1.00
SAPO KALINUS—lb. .50
SAPOL, 4-oz. tubes—ea. .25
SAPONIN, Crude—oz. .44
Pure, ⅛-oz. v.—ea. .25
SAPOTOXIN, 15-gr. v.—ea. .75
SARCINE, 15-gr. v.—ea. 5.00
Hydrochlor, 15-gr. v.—ea. 5.00
SARCOSIN, 5-gr. v.—ea. 1.00
SARSAPARILLA, Root, Amer. pressed lb. .30
Honduras—lb. .60
Crushed—lb. .65
Cut—lb. .68
Powd.—lb. .65
Mexican—lb. .24
Crushed—lb. .28
Cut—lb. .30
Powd.—lb. .30
Fld. Ext.—lb. 1.32
Sol. Ext.—lb. 2.40
Comp Sol. Ext.—lb. 2.25
SASSAFRAS, Pith (oz., .18—.20)—lb. 1.50
Bark of Root, bags 100 lbs. or less lb. .22
Extra—lb. .25
Powdered—lb. .20
Fld. Ext.—lb. .68
SASSAFRAS NUTS, South America lb. .60

SAVIN LEAVES—lb. .28
Powdered—lb. .30
Pressed—lb. .28
Fld. Ext.—lb. .83
Sol. Ext.—lb. 1.80
Oleoresin—oz. .65
SATRAPOL—oz. .45
SAW PALMETTO, Berries—lb. .32
Fld. Ext.—lb. 1.00
SAXIFRAGE ROOT—lb. .30
SCAMMONY, Gum, Aleppo, 30 percent to 40 percent—lb. 4.00
Powdered—lb. 4.25
Virgin, true, 70 percent. to 80 percent.—lb. 9.00
Powdered—lb. 10.00
Resin—oz. .35
Extra Powd.—oz. .90
Root 2.25
SCARLET PIMPERNEL, pressed ozs. lb. .40
SCILLIPICRINE, 15-gr. v.—ea. .35
SCILLITIN, 15-gr. v.—ea. .30
SCILLITOXIN, 15-gr. v.—ea. 2.00
SCOPARIN, 15-gr. v.—ea. .60
SCOPOLAMINE HYDROBROMIDE, 15-gr.v.—ea. 3.00
5-gr. v.—ea. 1.05
Hydrochloride, 5-gr. v.—ea. .75
15-gr. v.—ea. 1.95
Hydriodide, 15-gr. v.—ea. 1.95
Sulphate, 15-gr. v.—ea. 1.95
SCOPOLEINE, 15-gr. v.—ea. 3.75
SCOURING RUSH PLANT, pressed ozs.—lb. .30
SCULLCAP LEAVES, pressed ozs. lb. .65
SCURVY GRASS (Cochlearia)—lb. .40
SCUTELLARIN (Eclectic)—oz. .90
SECACORNIN, 20-Cc. v.—ea. .80
SEED LAC—lb. .70
SEIDLITZ MIXTURE—lb. .20
SELENIUM, Cryst., 15-gr. v.—ea. 1.25
Precip.—oz. 1.75
Sticks—oz. 1.80
SENECIN (Eclectic)—oz. .90
SENEGA ROOT—lb. .60
Crushed—lb. .65
Powdered—lb. .70
Fld. Ext.—lb. 1.80
SENEGIN, 15-gr. v.—ea. .75
SENNA LEAVES, Alexandria, 1st Select—lb. .30
2d Select—lb. .28
Siftings—lb. .15
Powdered—lb. .35
East India—lb. .20
Powdered—lb. .25
Tinnevelly, select—lb. .20
Powdered—lb. .22
Fld. Ext., U. S. P.—lb. 1.05
Sol. Ext.—lb. 2.25
and Jalap. Fld. Ext.—lb. 1.12
Comp. Fld. Ext.—lb. 1.05
SENNA PODS—lb. .40
SEPIA, True—oz. .25
SERPENTARIA (Virginia Snake Root) lb. .75
SEXTONOL TABLETS, bot. of 100. .75
Infant's chocolate-coated tablets, each containing lime tonol, 1-gr; soda tonol, 1-gr; iron tonol, ¼-gr; manganese tonol, ⅙-gr; quinine tonol, ⅓-gr, and strychnine tonol, 1/100-gr.—bot. of 100 .45
SHEEP LAUREL—lb. .35
Sorrel Herb, pressed ozs.—lb. .38
Fld. Ext.—lb. .65
SHELLAC, Bleached—lb. .40
Powdered—lb. .55
D. C.—lb. .60
English, Powdered—lb. .50
Garnet—lb. .40
Native—lb. .30
Powdered—lb. .48
SHEPHERD'S PURSE, Herb—lb. .30
SIDONAL—oz. 3.75
New—oz. 2.00
SIENNA, Burnt—lb. .06
Raw—lb. .05
SILICA, pure (Silex)—oz. .25
(Quartz)—lb. .06
Powdered—lb. .08
SILICIUM, Amorph, 1-Gm. v.—ea. .25
Bromide, 1-Gm.—Gm. .25
Chlorate, 1-Gm. v.—Gm. .15
Crystals, 1-Gm. v.—Gm. .50
SILKWEED ROOT, pressed ozs.—lb. .30
SILVER, Acetate—oz. 2.00
Albuminate, 15-gr. v.—ea. .15
Arsenite—oz. 2.50
Benzoate—oz. 2.00
Borate—oz. 2.50
Bromate—oz. 2.50
Bromide—oz. 1.19
Carbonate—oz. 1.34
Chloride—oz. .79
Chromate—oz. 1.79
Cinnamate—oz. 2.54
Citrate—oz. 1.25
Tablets, 1½-grs., boxes, 5-v. of 10 tablets each—box. 1.00
Cyanide—oz. 1.04
and Potassium—oz. 1.54
Fluoride—oz. 4.50
Iodide—oz. 1.09

SILVER, Lactate, oz. 1.30
Tablets, 3-grs. boxes 5-v of 10 tablets each—box 1.15
Leaf, packs 20 books—pack 1.60
Metallic, precip.—oz. 1.54
Nitrate, Cryst., pure (lb., 6.30) oz. .60
Fused, cones with 5 percent. chloride—oz. .45
Granulated—oz. .89
Stick, pure (Lunar Caustic)—oz. .45
No. 2 (Lunar Caustic)—oz. .35
No. 3 (Lunar Caustic)—oz. .25
Nitrate—oz. 1.35
Oxalate—oz. 2.25
Oxide—oz. 1.14
Permanganate—oz. 1.79
Phosphate—oz. 1.79
Sulphate—oz. 1.14
Sulphide—oz. 2.25
Sylvate—oz. 2.04
Tartrate—oz. 2.54
SIMARUBA, Bark of Root—lb. .35
Powdered—lb. .40
Pressed ozs.—lb. .70
SIMULO FRUIT—lb. 4.00
Tincture, oz. .35—lb. 4.50
SIROLIN, 4-oz. bots—doz. 8.00
SKATOL, ½-gr. v.—ea. 1.00
SKUNK CABBAGE, Root—lb. .35
Ground—lb. .40
Pressed ozs.—lb. .28
Fld. Ext.—lb. .72
SLIPPERY ELM (see Elm).
SLOE BERRIES—lb. .16
SMALTS, Black—lb. .08
Blue or Red—lb. .20
Brown—lb. .10
Green—lb. .18
SMARTWEED HERB, pressed ozs. lb. .24
Fld. Ext.—lb. .60
SMILACIN (Eclectic)—oz. 1.80
SNUFF, Cherry Mac.—lb. .38
Copenhagen—lb. .70
Ounces—lb. .75
Devoe's 5-lb. jars—lb. .48
Maccaboy, Lorillard's, in jars 1-oz. .67
Miller's .50
Parson's Scotch .60
Rappee, Lorillard's, jars—lb. .57
Coarse, French—lb. .65
Scotch, Lorillard's, in bladders, ozs. lb. .67
Garrett's, in 4-oz. bots.—doz. 3.50
in 2-oz. papers—doz. 1.10
Skimmer's, 5-lb. jars—lb. .45
SOAP, Bagoe's Green—lb. 1.00
Castile, Blue, Eng., boxes, 112 lbs. 40 bars—box 6.00
Less than box—bar .20
Green, Conti's box—lb. .12
Less than box—lb. .15
Mottled, Ord'y, box, 35 lbs.—lb. 12½
Less than box—lb. .15
Extra, box, 35 lbs.—lb. 13½
Less than box—lb. .16
Castile, White, Bocobello (40-lb. boxes)—lb. 14½
White, Beekman, 4-oz.—gro. 5.00
6-oz.—gro. 7.00
8-oz.—gro. 8.00
Castile, White, Conti's, box, 35-lbs.—lb. .14
Castile, White, Conti's, less than box—lb. .20
Maltese Cross, U. S. P., Boxes—lb. .13
Less—lb. .17
Floating—lb. .18
Powdered—lb. .35
Colonna, box, 50 lbs.—lb. .10
Less—lb. .13
La Primera, box of 12 cartons—box. 10.80
carton 1.00
Spanish, Blue, Red and White, Mottled—lb. .25
White Horse, 40-lb. boxes—lb. .12
Cocoanut—doz. .75
doz. 1.25
Green, 1-lb. jar—lb. .20
2-lb. jars—lb. .18
5-lb. jars—lb. .16
10-lb. jars—lb. .15
110-lb. kegs—lb. .07
Green, German, soft, jars—lb. .35
Hamburg, Cocoa—doz. .70
doz. 1.00
Jalap—oz. .25
Opodeldoc, boxes, 60 lbs. or less lb. .12
Whale Oil—lb. 08½
1-lb. cans—doz. 1.50
SOAP-STONE (see Stone).
SOAP-TREE BARK, cut—lb .16
Ground—lb. .17
Powdered—lb. .20
Fld. Ext.—lb. .90
SOAPWORT, Herb, pressed ozs.—lb. .35
Root—lb. .34
Fld. Ext.—lb. .60
SODA ASH—lb. .05
Caustic, crude, drums, 600-lbs.—lb. 03½
Jars, 10-lbs.—lb. .09
Purified, Sticks—lb. .30
Pure by alcohol—lb. .50
By Baryta—lb. 2.10

SODA ASH—
Sticks by lime—lb. .25
C. P. from Sodium—lb. 3.25
with Lime, Gran.—lb. .45
Chlorinated Sol. U. S. P.—gal. .40
g. s. bot.—doz. 3.05
C. S., bot.—doz. 2.45
Labarraque's genuine—doz. 3.00
Solution, U. S. P.—lb. .25
SODIFORMASOL—oz. .50
SODIUM, Acetate—lb. .15
Granular—lb. .17
Anhydrous, pure—lb. .30
oz. .12
Acetotungstate—oz. .30
Amalgam, Granular (3 percent. Sodium)—lb. 1.50
Amylsulphate—oz. .45
Amylxanthogenate—oz. .40
Anisate—oz. 1.05
Anthranilate—oz. 1.05
Arsenate—lb. .25
Pure—lb. .40
oz. .09
Arsenite, Pure—lb. .55
oz. .12
Benzenesulphonate—oz. .55
Benzoate—lb. .45
From True Benzoic Acid—lb. 2.75
oz. .26
Bicarbonate, C. P. cryst.—lb. .15
C. P., Granulated—lb. .15
C. P., Powdered—lb. .15
Chance's—lb. .08
Church's, kegs, 112-lbs.—lb. .03
Howard's pure, crystals—lb. .30
Powdered—lb. .30
Kidder's—lb. .12
Newcastle—lb. .04
Swan—lb. .04
Bichromate—lb. .15
C. P.—lb. .70
Binoxalate—lb. .84
Biphosphate—lb. 1.20
Bisulphate, pure, cryst.—lb. .45
Fused—lb. .65
Bisulphite, Eng.—lb. .35
Coml., Dry—lb. .18
Acid Solution, 30 percent.—lb. .12
Bitartrate—lb. 1.00
Borate (see Borax).
Borobenzoate—lb. 1.75
Borocritrate—lb. 1.80
Borosalicylate—oz. .50
Borosulphite—oz. .30
Borotartrate—oz. .35
Bromate—lb. .90
Bromide—lb. .32
Butyrate—lb. 1.70
Cacodylate, ⅛ths—oz. 4.00
Camphorate—oz. 1.25
Cantharidate, 15-gr. v.—ea. 1.25
Carbolate—oz. .24
Carbonate (Sal Soda)—lb. .03
Pure Cryst.—lb. .03
Gran.—lb. .03
Dried—lb. .16
C. P. Crystals—lb. .20
Dried—lb. .32
Photographic—lb. .22
5-lb. bot.—lb. .17
Carminate, 15-gr. v.—ea. .50
Chlorate—lb. .25
oz. .10
Chloride, C. P.—lb. .22
Pure—lb. .17
Choleate—oz. .36
Chromate, neutral, Com'l.—lb. .60
Pure—lb. 1.50
Cinnamate—oz. .64
Citrate—lb. .55
Chem. Pure—lb. 1.10
Citrobenzoate—oz. .65
Citrotartrate—oz. .19
Copaivate—oz. 1.05
Creosotinate—oz. .35
Cyanide—oz. .50
Dilodsalicylate—oz. 1.25
Dioxide, Dental, 2-oz. tins—ea. .40
Dithiosalicylate, beta—oz. 1.29
Ethylate, Dry—oz. .70
Richardson's—oz. .35
Liq., B. P.—oz. .25
Ferric Oxalate Solution—lb. .85
Ferricyanide—lb. 2.85
Ferrocyanide—lb. .80
Fluoride, pure—oz. .20
Formate (lb., 1.25)—oz. .18
Glycerophosphate, 75 percent—oz. .24
lb. bottles—lb. 2.60
75 percent, S. & G.—oz. .35
Glycocholate, 1-Gm. v.—ea. .15
oz. 1.00
Glycocholate Mass, Comp.—oz. 1.50
5-gr. Capsules—per 100 2.50
Gynocardate—oz. 1.55
Hippurate—oz. 1.05
Hydrosulphate—lb. .63
Fused—lb. .70
Hypochlorite—lb. .50
Hypophosphite—lb. 1.00
oz. .13
Purified—lb. 1.00
oz. .14
and Calcium Hypophosphite—lb. .63
Hyposulphate—oz. .50

SODIUM—
Hyposulphite, cryst.—lb. .08
Hyposulphite, 5-lb. boxes—lb. .05
Kegs, 112-lbs.—lb. .03
Barrels—lb. .02¼
Pea, Crystals—lb. .09
5-lb. boxes—lb. .07
Kegs, 112-lbs.—lb. .03
Bbls.—lb. .02¾
Granular—lb. .05
5-lb. boxes—lb. .03½
Kegs, 112-lbs.—lb. .02¼
Hyposulphite, C. P., Cryst.—lb. .12
C. P. Granular—lb. .12
Iodate—oz. .79
Iodide (oz., .20-.22)—lb. 2.55
Medicinal (oz., .36)—lb. 4.10
Lactate, syrupy (lb., 2.50), oz. .24
Diluted—lb. 2.50
oz. .21
and Magnesium—oz. .55
Lactophosphate—oz. .24
Metabisulphite—oz. .16
Metaphosphate—oz. .44
Metallic (1-lb. tins, 1.00)—oz. .25
Methyl Arsenate—oz. 1.25
½-oz.—oz. 1.35
¼-oz.—oz. 1.50
⅛-oz.—oz. 1.75
Molybdate—oz. .50
Naphtholate, Beta—oz. .75
Nitrate, purified—lb. .12
C. P., cryst—lb. .20
Powd., Purified—lb. .16
Nitrate, Pure, Sticks (lb., 1.00)—oz. .16
Nitromolybdate—oz. 2.50
Nitroprussiate—oz. .55
Oxalate, (Neutral)—lb. .45
C. P.—lb. .55
Paracresotate—oz. .75
Perborate (oz., .25; doz., 2.00)—lb. .75
Permanganate—lb. .55
Perosmate, 15-gr. v.—ea. 2.00
Peroxide (Sodium Dioxide)—lb. 1.00
oz. .25
Phenate, Phthaleinate—oz. 2.00
Phosphate, Crystals—lb. .09
Gran., Pure—lb. .11
Recryst—lb. .11
Dried, Powd.—lb. .22
Twice Purif.—lb. .35
C. P., Dried—lb. .40
Ammonio (Microcos. Salt)—lb. .85
Phosphomolybdate—oz. .50
Phosphotungstate—oz. .45
Picrate, ozs.—oz. .24
Picrocarminate—oz. 1.85
Plumbate—lb. 1.35
Propionate—oz. 1.05
Propylsulphate—oz. 2.05
Pyrophosphate (1-lb. bots., .50)—oz. .10
Dried—lb. 1.00
Pyrosulphite—oz. .16
Rosolate—oz. .45
Salicylate, white—lb. .47
C. P., crystals—lb. .60
From Oil of Wintergreen—oz. .31
lb. 4.75
Santonate—oz. .85
Santoniate—oz. .64
Selenate, ⅛-oz. v.—ea. .60
Silicate, dry—lb. .20
Liquid—lb. .10
Pure, cryst.—lb. 1.00
Silicofluoride—oz. .19
Sozoiodolate—oz. .80
Stannate—lb. .50
Pure—lb. 1.00
Stearate, C. P.—oz. .50
Succinate—oz. .44
Sulphoantimonate (Schlippe's Salt) lb. 1.00
Sulphate (Sal Glauber)—lb. .03½
Cryst., Pure—lb. .13
Gran., Pure—lb. .13
Dried Commercial, bulk—lb. .05
Sulphide—lb. .50
Sulphite, Crystals—lb. .15
Recryst.—lb. .25
Dried, Powd.—lb. .15
Anhydrous, Photo—lb. .30
Sulphocarbolate (ozs., .11)—lb. .40
Powd. Pink—lb. .55
Sulphocyanate—oz. .19
Sulphoichthyolate—oz. .40
Sulphoricinate—oz. 1.30
Sulphosalicylate, C. P.—oz. .70
Sulphovinate—oz. .16
Sulphuret (see Sulphide).
Sylvate—oz. 1.05
Tannate—oz. .30
Tartrate—lb. .55
Taurocholeate, 15-gr. v.—ea. .35
Tellurate, 15-gr. v.—ea. 1.00
Tetraborate—oz. .54
Thiosulphate, Cryst., or Gran.—lb. .16
Tonol—oz. .25
Tungstate, crude—lb. .50
Pure—lb. 2.00
Uranate (Uran Yellow)—oz. .44
Urate—oz. .60
Valerate—oz. .52
Vanadate, Meta—oz. 1.55
Xanthogenate—oz. .30

SODIUM AND AMMONIUM PHOSPH lb. .35
and Lithium Tartrate—oz. .40
and Potassium Tartrate (Rochelle Salt)—lb. .25
SOLANIDIN, 15-gr. v.—ea. 2.25
SOLANINE, 15-gr. v.—ea. 1.00
Hydrochloride, 15-gr. v.—ea. 2.25
SOLOMON'S-SEAL, Root—lb. .30
Fld. Ext.—lb. .68
SOLUTION ALUMINIUM ACETATE (8 percent)—lb. .25
Ammonium Sulphide—lb. .30
Gutta Percha (oz., .20-.25)—lb. 2.50
Iron Chloride—lb. .14
Subsulphate—lb. .15
SOLUTOL—lb. .50
SOLVEOL—oz. .35
SOMATOSE, 2-oz.—doz. 8.25
lb. 5.25
Lactose, 2-oz. tins—doz. 10.50
SOMNAL—oz. .80
SOPHOL—oz. 1.50
Tablets, 4 gr., 10 in tube .16
SORBIN, 15-gr. v.—ea. 1.50
SORBIT, 15-gr. v.—ea. 2.00
SOSON, 1-5-lb.—doz. 4.13
½-lb.—doz. 8.25
1-lb.—doz. 15.75
SOURWOOD, Leaves—lb. .25
SOUTHERN-WOOD, Herb pressed ozs.—lb. .45
SORBILIN—oz. .60
Fld. Ext.—lb. .83
SOZAL—oz. 1.00
SOZOIDOL LITHIUM—oz. 1.35
Mercury—oz. 1.15
Potassium—oz. .75
Sodium—oz. .80
Zinc—oz. 1.10
SPANISH BROWN—lb. .06
Needles—lb. .30
SPARTEINE, Alkaloid, ⅛-oz. v.—ea. .75
Hydrochloride, ⅛-oz. v.—ea. .60
Hydriodide, ⅛-oz. v.—ea. .75
Sulphate—oz. .80
½-oz. v.—oz. 1.05
15-gr. v.—ea. .12
SPASMOTIN, Triodide, ⅛-oz.—ea. .75
SPEARMINT, Leaves, pressed ozs.—lb. .30
Fld. ext.—lb. .64
SPECIES, Aromatic—lb. .42
Catapiasm—lb. .28
Lignorum—lb. .35
Marienbad—lb. .70
Pectoralis—lb. .30
Resolventes—lb. .30
St. Germain—lb. .80
SPEEDWELL, Herb, pressed ozs—lb. .35
SPELTERIN, Powder—lb. 1.20
SPERMACETI, Cakes—lb. .37
Lump—lb. .36
SPERMIN-POEHL, boxes containing four 1Cc. tubes, for Hypodermic Use—per box 3.00
for Internal Use, bottles (1-oz.)—bot. 3.00
SPIGELIA (see Pinkroot).
SPIKENARD ROOT—lb. .35
Fld. ext.—lb. .68
SPINAL CORD SUBSTANCE, Cudahy, 1 oz., 1.00; tablets, 500s .50
SPINEY CLOTBUR, Herb—lb. .25
SPIRIT, Ammonia—lb. .48
Aromatic—lb. .53
Fetid, B. P.—lb. .75
Angelica, Aromatic—lb. .65
Comp. Germ.—lb. .60
Anise—lb. .65
Armoracia—lb. .70
Balsamicus—lb. 1.50
Cajuput, B. P.—lb. 1.00
Camphor—lb. .65
Carmelita—lb. 1.00
Chamomile, dist., Ph. G.—lb. 1.00
Chloroform—lb. .60
Cinnamon—lb. .85
Columbian, bbls.—gal. .80
Cans—gal. .90
Elder Flowers, distilled—lb. .85
Ether—lb. .60
Compound—lb. .88
Formic—lb. 1.25
Gaultheria—lb. 1.00
Glonoin (U. S. P., lb., 3.00)—oz. .30
10 percent.—oz. .85
Juniper—lb. .75
Comp.—lb. .75
Lavender—lb. .52
Compound—lb. .55
Lemon—lb. .75
Lettuce, distilled—lb. 1.00
Mastic, Comp.—lb. .90
Melissa Compound—lb. .85
Distilled—lb. 1.00
Muriatic Ether—lb. 1.00
Myrcia (Bay Rum)—gal. 2.75
Nitre, Concentrated—lb. .30
½—lb. .90
¼—lb. 1.00
U. S. P., demijohns—lb. .50
Nutmeg—lb. .52
Opoplecticus—lb. .75
Orange—lb. .85
Peppermint—lb. .75

SPIRIT—
Phosphorus—lb. 1.25
Pimenta—lb. .52
Raspberry, distilled—lb. 1.50
Rose—lb. 1.50
Rosemary—lb. .52
Sage, distilled—lb. 1.00
Scurvy Grass (Cochlearia)—lb. .75
Soap, N. F.—lb. .50
Spearmint—lb. .90
Tar—lb. .50
Thymol—lb. 1.00
Tilia, distilled—lb. 1.00
SPIRITS TURPENTINE—gal. .65
SPIROFORM, 25-Gm. box—ea. .75
SPIROSAL—oz. .47
SPLEEN SUBSTANCE, Cudahy, 1 oz., 1.00; tablets, 5 gr., 100s .50
SPONGE, Burnt—lb. 1.00
SPONGIA PILINA—ft. .60
SPONGIN, 15-gr. v.—ea. 1.50
SPRUCE BALSAM—lb. .25
SPRUCE GUM, True—lb. 1.75
Extra Select—lb. 2.25
SPUNK, Select—lb. 1.50
SQUAW VINE, Herb, pressed oz.—lb. .25
Fld. ext.—lb. .83
Comp.—lb. .90
SQUILL ROOT—lb. .10
White, selected—lb. .25
Powdered—lb. .50
Fld. ext.—lb. .75
Comp.—lb. 1.31
STAPHISAGRINE, 15-gr. v.—ea. 1.35
STARCH (Corn Starch)—lb. .06
Iodized—oz. .25
Potato—lb. .08
Powdered—lb. .10
Soluble—oz. .25
STAVESACRE, Seed—lb. .30
Powdered—lb. .35
Fld. ext.—lb. 1.50
STEARINE, dry—lb. .18
Powdered—lb. .35
STERESOL—lb. 1.00
ST. JOHN'S BREAD—lb. .10
Powdered—lb. .15
STICKLAC—lb. .40
STILLINGIA, Root—lb. .25
Crushed—lb. .28
Powdered—lb. .35
Fld. ext.—lb. 1.50
Sol. ext.—lb. 2.10
Comp.—lb. 1.50
STILLINGIN (Eclectic)—oz. 1.10
STOECHAS FLOWERS, Citrini—lb. .50
Rubu—lb. .65
STONE, Pumice—lb. .06
Large Pieces, selected—lb. .08
Powdered—lb. .06
Rotten—lb. .10
Powdered, super.—lb. .10
Soap, Powdered—lb. .06
STONE ROOT—lb. .25
Powdered—lb. .30
Fld. ext.—lb. .72
Sol. ext.—lb. 2.40
STORAX, dry, Calamita—lb. .35
Liquid—lb. .40
STOVAINE—⅛ oz., .42; ¼ oz., .75; ½ oz., 1.34; oz. 2.50
STRAMONIUM LEAVES—lb. .24
Pressed ozs—lb. .28
Powdered—lb. .28
Fld. ext.—lb. .72
Sol. ext.—lb. 2.25
Eng. Allen's—lb. 5.50
Seed—lb. .15
Powdered—lb. .30
Fld. ext.—lb. .72
Sol. ext.—lb. 2.70
STRAWBERRY LEAVES, pressed ozs.—lb. .30
STREPTOLYTIC SERUM (Stearns'), Cc.—ea. 2.25
STRONTIUM, Acetate (lb., 1.25)—oz. .16
Arsenite—oz. .44
Bromate—oz. .64
Bromide, Cryst., (lb., .45-.50)—oz. .12
Anhydrous (lb., 1.00)—oz. .17
Granular (oz., .12)—lb. .65
Carbonate—lb. .27
Precip.—lb. .40
Caustic—oz. .30
Chlorate—oz. .25
Chloride (Muriate)—lb. .30
Pure—lb. .45
Chromate, pure—lb. 2.50
Dioxide—oz. .45
Fluoride—lb. 2.25
Formate—oz. .50
Hydrate—lb. 1.35
Hyposulphate—oz. .70
Hyposulphite—lb. 3.60
Iodide (lb., 2.75-2.85)—oz. .24
Lactate (lb., 1.25)—oz. .16
Metallic, 15-gr. v.—ea. 5.00
by electrolysis, 15-gr. v.—ea. 12.00
Nitrate, dry—lb. .16
Granular, C. P.—lb. .60
Pure, dried—lb. .50
Nitrite—oz. 1.05
Oxalate—lb. .43
C. P.—lb. 1.40
Oxide, cryst.—lb. .90
Anhydrous—lb. 2.60

STRONTIUM—
Peroxide (oz., .40)—lb. 2.50
Phosphate—lb. 1.10
Salicylate (lb., .75)—oz. .12
Sulphate, precip.—lb. .20
Pure—lb. .70
Sulphide—lb. 1.25
Tartrate—lb. 2.60
STROPHANTHIN, C. P., 5-gr. v.—ea. .30
STROPHANTHUS, Seed, Brown—lb. 1.35
Powdered—lb. 1.45
Green—lb. 1.25
Powdered—lb. 1.75
Fld. ext.—lb. 1.50
Tincture—lb. 1.00
STRYCHNINE, Acetate, ⅙-oz. v.—oz. 1.60
Alkaloid, cryst., ⅙-oz. v.—oz. 1.75
Powdered, ⅙-oz. v.—oz. 1.40
Arsenate, ⅙-oz. v.—oz. 1.60
Arsenite, ⅙-oz. v.—oz. 1.60
Bisulphate, ⅙-oz. v.—oz. 2.00
Bromide (Hydrobromide), ⅙-oz. v. oz. 1.60
Camphorate, ⅙-oz. v.—oz. 4.75
Citrate, ⅙-oz. v.—oz. 1.60
with Iron—oz. .13
Crystals, ⅙-oz. v., pure—oz. 1.35
Pure—oz. 1.15
Ferrocitrate—oz. 1.90
Glycerophosphate, ½-ozs. and ozs.—oz. 2.60
Hydrochloride, ⅙-oz. v.—oz. 1.60
Hypophosphite, ⅙-oz. v.—oz. 1.95
Iodide (Hydriodide), ⅙-oz.—oz. 5.00
Lactate—oz. 4.00
Nitrate, ⅙-oz. v.—oz. 1.60
Oleate, 2 percent.—oz. .25
Phosphate, ⅙-oz. v.—oz. 1.70
Sulphate, cryst., ⅙-oz. v.—oz. 1.40
Powdered, ⅙-oz. v.—oz. 1.40
Valerate, ⅙-oz. v.—oz. 2.65
STYPTICIN (Cotarnine Hydrochlor.)—oz. 6.50
2½ ozs.—oz. 6.60
¼ ozs.—oz. 6.75
⅛ ozs.—oz. 7.00
15-gr. v.—ea. .35
Dental Tabs., ¾-gr., ⅙-oz. v.—oz. 9.00
STYPTOL—oz. 6.50
Tablets, ¾-gr., 20 in tube—per tube .25
STYRACIN, Cryst, White—oz. 3.50
STYRACOL—oz. 1.20
Tablets, 5-gr., bot. of 100 1.40
STYRAX (see Storax).
STYRONE, Liquid—oz. 1.54
SUBERINE—oz. .75
SUBLAMINE, Powdered—oz. .50
Tablets, 1-Gm., pink, 100 in bottle—bot. 1.10
5 tubes, 20 in box—box 1.60
SUCCINAMIDE—oz. 3.50
SUCCINAMINE—oz. 1.60
SUCCINIMIDE—oz. 1.25
SUCCINUM (see Gum Amber).
SUCCINYL CHLORIDE—oz. 1.25
SUCCUS (see Juices).
SUCROL—oz. 1.00
SUGAR-HYDRA—oz. 1.25
SUET—lb. .20
Mutton, Benzoated, 5-lb. tin—lb. .20
Dehydrated, lb., 5-lb. tins—lb. .20
SUGAR, Acorns, 1-Gm. v.—ea. .60
Cane, C. P.—lb. 1.00
Color—gal. .90
Drops—lb. .25
Grape—lb. .10
Dry—lb. .15
Anhydr.—lb. 1.50
SUGAR OF LEAD (see Lead Acetate).
SUGAR OF MILK, Crystals—lb. .26
Granulated—lb. .26
Powdered—lb. .17
Impalpable—lb. .28
SULFONAL (25 ozs., 1.25)—oz. 1.35
L. & F. (10-25 oz. lots., .50-.55)—oz. .60
SULPHALDEHYDE—oz. 2.75
SULPHAMINOL, ⅛-oz. v.—ea. .25
Creosote, ⅛-oz. v.—ea. .35
Salicylate, ⅛-oz. v.—ea. .35
SULPHONETHYLMETHANE (Trional)—lb. 7.00
SULPHONMETHANE (Sulfonal), lb. 4.50
oz. .45
SULPHUR, Black (Caballin)—lb. .20
Bromide—oz. .75
Chloride, Liquid—oz. .20
lb. .75
Colloidal—oz. .30
Dioxide, 20-oz. tins—ea. .45
70-oz. cylinders—ea. 3.00
Flowers (bbls., 180 lbs., .02¾)—lb. .06
Hypochloride, dry—oz. .60
Iodide—lb. 3.00
Lac (with Calcium Sulphate)—lb. .12
Precipitated, English—lb. .18
U. S. P.—lb. .19
Rolls (bbls., 340 lbs., .02¼)—lb. .05½
Strips or Sheets—lb. .16
Trioxide (see Acid Sulph., Anhydr.)
Vivum—lb. .08
Washed—lb. .10
SULPHUROUS GLYCERIN—lb. .75

SUMACH, Bark—lb. .20
Powdered—lb. .25
Fld. Ext.—lb. .72
Berries—lb. .20
Fld. Ext. .68
Leaves, pressed ozs.—lb. .30
SUMMER SAVORY LEAVES, pressed ozs.—lb. .30
Fld. Ext.—lb. .68
SUNDEW HERB—lb. .75
SUNFLOWER SEED—lb. .08
Fld. Ext.—lb. .75
SUPRACAPSULIN, Cudahy, powd., 1-gr. tubes, ea., .80; 5-gr. 4.00
Solution, 1 in 1,000, 1 oz., .80; 8 oz., 6.00; 16 oz. 11.20
Inhalant, 1 oz., .85; 8 oz., 6.20; 16 oz. 12.00
Ointment, 1 oz. collap. tubes, .40 4.80
SUPRARENAL GLANDS, Cudahy, powd., 1 oz. 1.80
Tablets, 3 gr., 150s. 1.00
SUPRARENALIN, 1-gr. v.—ea. .80
Ointment (1:1,000) collapsible tubes ea. .40
Solution (1:1,000)—oz. .80
Triturates, tubes of 20—ea. .40
SUPRARENAL CAPSULES, extract, 15-gr. v.—ea. 1.60
SUPRARENINE, Synthetic Hydrochloride, 1-gr. v. (0.06 Gm.), ea., 1.20; 18-gr. v. (1.2 Gm.), ea. 18.00
SWEET BALM (see Lemon Balm).
SWEET BASIL HERB, pressed ozs. lb. .50
SWEET CICELY, Root, pressed ozs. lb. .70
SWEET CLOVER, Herb, pressed ozs. lb. .30
SWEET FERN LEAVES, pressed ozs. lb. .30
SWEET FLAG, Root—lb. .20
SWEET GALE, Bark—lb. .40
SWEET-GUM—lb. 2.50
SWEET-GUM BARK—lb. .35
SWEET MARJORAM, Leaves, pressed ozs.—lb. .36
SYKORINE POWDER (oz., .50)—lb. 5.75
SYMPHORAL (Nasrol)—lb. 1.70
Lithium—oz. 1.35
Natrium—oz. 1.50
Strontium—oz. 1.35
SYNITONIN, 15-gr. v.—ea. .75
SYRINGIN, 15-gr. v.—ea. .25
SYRUP, Acacia, U. S. P.—lb. .60
Acid Hydriodic—lb. 1.05
Almond, U. S. P.—lb. .60
Althaea, U. S. P.—lb. .65
Aromatic, N. F.—lb. .50
Blackberry, Arom., N. F.—lb. .50
Blackberry and Matico—lb. .90
Bloodroot—lb. .50
Comp. Millnor's—lb. .60
Buckthorn—lb. .50
German—lb. .60
Buchu—lb. .75
Butternut—lb. .75
Calcium and Sodium Hypophosphites—lb. .60
Calcium Bromide—lb. .75
Chlorhydrophosphate, N. F.—lb. .60
Hypophosphite—lb. .52
Calcium Iodide, N. F.—lb. .55
Calcium Lactophosphate—lb. .85
with Iron—lb. .80
Canada Snake Root Comp., N. F—lb. .50
Cascara Sagrada—lb. .75
Chestnut—lb. .75
Chloral Hydrate—lb. .75
Cimicifuga, Comp., N. F.—lb. .75
Cinnamon, N. F.—lb. .50
Citric Acid—lb. .50
Coca—lb. .75
Codeine, N. F.—lb. 1.50
Coffee, N. F.—lb. .70
Corn Silk—lb. .70
Coto Bark—lb. 1.00
Cubeb—lb. .65
Dandelion—lb. .60
Dover's—lb. .70
Eucalyptus—lb. .60
Fennel—lb. .60
Ferrous Chloride, N. F.—lb. .50
Iodide—lb. .34
Galls, Aromatic—lb. .50
Garlic—lb. .60
Ginger—lb. .50
Glycyrrhiza, N. F.—lb. .60
Grindelia Robusta—lb. .60
Hops—lb. .70
Hydriodic Acid—lb. 1.05
Hypophosphites—lb. .65
Comp., N. F.—lb. .60
Ipecac—lb. .60
and Opium, N. F.—lb. .70
Irish Moss, Comp., N. F.—lb. .65
Iron and Manganese Iodides—lb. .65
Iron Arsenate, N. F.—lb. .65
Bromide, N. F.—lb. .75
and Quinine—lb. 2.00
Citrate—lb. .65
and Quinine—lb. 1.00
Hypophosphite—lb. .60
Iodide, U. S. P.—lb. .34
Lactophosphate—lb. .80

SYRUP, Krameria—lb. .60
Lactucarium—lb. 1.00
Lemon—lb. .40
Lime—lb. .60
Lithium Bromide—lb. 1.00
Manganese Iodide—lb. .75
Manna, N. F.—lb. .50
Morphine Comp., N. F.—lb. .75
Sulphate, N. F.—lb. 1.00
Mulberry, ½-lb. bot.—lb. .50
Orange—lb. .50
Flowers—lb. .50
Pectoral, N. F.—lb. .60
Phosphates, Comp., (Chem. Food) lb. .60
Phosphates of Iron, Quinine and Strychnine (Easton's Syrup)—lb. .70
Poppy, N. F.—lb. .60
Raspberry—lb. .40
Rhubarb—lb. .45
and Potassa, N. F.—lb. .60
Aromatic—lb. .50
Rock Candy, bbls.—gal. .50
½-bbls.—gal. .53
10-gal. kegs.—gal. .59
5-gal. kegs.—gal. .63
Less—gal. .75
Rose—lb. .75
Rubus (see Syrup Blackberry)—lb. .50
Sanguinaria (see Syrup Bloodroot).
Sarsaparilla, Compound—lb. .50
Senega—lb. .85
Senna—lb. .50
Senna Comp., N. F.—lb. .65
Simple—gal. .75
Sodium Bromide—lb. .75
Hypophosphite—lb. .60
Squill—lb. .40
Comp.—lb. .50
Stillingia—lb. .50
Comp.—lb. .50
Tar—lb. .35
Comp.—lb. .50
Thiocol, 6 oz., doz. 7.00
Tolu—lb. .50
Trifolium, Comp.—lb. .50
Turkey Corn, Comp.—lb. .60
Violets—lb. .90
White Pine, Comp., N. F.—lb. .55
Wild Cherry—lb. .40
Wormwood—lb. .50
Comp.—lb. .60
Yellow Dock—lb. .50
Comp.—lb. .60
Yerba Santa, Aromatic, N. F.—lb. .50

T

TACAMAHAC, Gum—lb. 1.50
TACHIOL (see Silver Fluoride).
TAKA DIASTASE—oz. 2.40
¼-lb. bots.—ea. 6.30
1-lb. bots.—ea. 25.00
Liquid, 8-oz. bots.—ea. .50
1-pt. bots.—ea. .96
TALCUM, Powdered—lb. .05
Purified—lb. .20
TALLOW—lb. .16
TAMARACK BARK—lb. .20
Powdered—lb. .25
Fld. Ext. .75
Pressed—lb. .28
TAMARINDS—lb. .09
10-lb. jars—lb. .11
Bots., 1-lb.—doz. 2.25
Pulp—lb. .45
E. I., Sour—lb. .12
TANFORMAL, 5-gr. capsules, 100 in bot. .65
10-gr. capsules, 50 in bot. .60
TANNAL—oz. .34
TANNALBIN—oz. .75
Tablets, 5-gr.—per 100 1.00
TANNIN (see Acid Tannic).
TANNIGEN (25 ozs., .65)—oz. .75
TANNOFORM, ozs.—oz. .22
TANNOPINE—oz. .75
Veterinary—oz. .23
TANNOCOL—oz. .50
TANSY FLOWERS, Bulk—lb. .24
Herb, presed ozs.—lb. .25
Fld. Ext.—lb. .72
TANTALUM, Metallic, 15-gr. v.—ea. 7.50
Chloride, 15-gr. v.—ea. 7.00
Red—lb. 2.25
TAPERS, 3 months, Green—doz. .40
6 months, Green—doz. .70
TAPIOCA, E. I., White, bags, 150-lbs. lb. .07
Rio, White—lb. .09
TAR, Barbadoes—gal. .60
North Carolina, bbls.—bbl. 2.50
1-gal. cans—doz. 4.00
Quart cans—doz. 1.25
Pint cans—doz. .85
½-pint cans—doz. .75
4-oz., Boxes—doz. .55
2-oz., Boxes—doz. .35
Stockholm—lb. .15
TARRAGON, Herb—lb. .45
TARO (Flour), 5-lb. pkgs.—lb. .20
TARTAR, Cream (see Cream Tartar).
Cryst. (red Argols)—lb. .12
Emetic (see Antimony Tartrate).
Red Powdered—lb. .15

TARTARUS BORAXATUS—lb. 1.20
TAURIN, 15-gr. v.—ea. 2.50
TELLURIUM, 15-gr. v.—ea. ..... .35
Bichloride, 15-gr. v.—ea. 1.50
Oxide—Gm. 1.50
TENAX—lb. ..... .70
TERBIUM, 15-gr. v.—ea. 9.00
TEREBENE—lb. ..... .70
oz. .14
TERPENE HYDROCHLORIDE—oz.. .75
TERPILENE—oz. 1.30
TERPIN DIHYDROCHLORATE (see Eucalyptol).
TERPIN HYDRATE—lb. ..... .57
TERPINOL—oz. ..... .40
TERRA, Alba—lb. ..... .10
Sigillata—lb. ..... .25
Tripoli—lb. ..... .10
TESTADEN—oz. 1.30
4-gr. tab.—bot. of 100..... 1.30
TESTINE, 2-dr. v.—ea. ..... .71
TETANUS SERUM, 25 Cc.—ea. 5.00
Veterinary—ea. 3.00
TETRAETHYLAMMONIUM HYDRATE, 10 percent solution—oz. 2.00
Iodide—oz. 1.75
TETRAHYDROQUINOLINE—oz. 2.50
TETRONAL, ½-oz. v.—oz..... 2.75
TEUCRIN, boxes, 4 v.—box. 2.00
THALLINE, Periodate, 25-Gm. bots. bot. 2.75
THALLINE, Salicylate, 25-Gm. bots. —bot. 2.75
Sulphate—oz. 3.00
Tartrate, 25-Gm. bot.—ea..... 2.75
THALLIUM (Gm., .20)—oz..... 2.00
Acetate, 15-gr. v.—ea. ..... .35
Bromide, 15-gr. v.—ea. ..... .35
Carbonate, 15-gr. v.—ea. ..... .35
Chloride, 15-gr. v.—ea. ..... .25
Iodide, 15-gr. v.—ea. ..... .40
Nitrate, ⅛th-oz.—ea. ..... .55
Oxide, 15-gr. v.—ea. ..... .35
Sulphate, 15-gr. v.—ea. ..... .25
Sulphide, 15-gr. v.—ea. ..... .35
THANATOL (see Guethol).
THEBAINE, 15-gr. v.—ea. ..... .55
Hydrochloride, 15-gr. v.—ea..... .65
Tartrate, 15-gr. v.—ea. ..... .65
THEINE (see Caffeine).
THEOBROMINE—oz. ..... .73
Sodium Salicylate—oz. ..... .53
and Lithium Benzoate—oz. 2.50
and Sodium Benzoate—oz. 1.75
THEOCIN—oz. 2.70
THEOPHYLLIN—oz. 1.40
Sodium—oz. 1.50
Salicylate—oz. 1.10
THEPHORIN—oz. ..... .75
THERAPIN—oz. 1.00
THERMIN HYDROCHLORATE—oz. 5.00
THERMIT, Black—lb. ..... .90
Red—lb. ..... .75
THERMODIN, 25-Gm. v.—ea. 2.00
THERMOFUGE, ½-lb. jars—lb..... .54
1-lb. jars—lb. ..... .41
THERMOL—oz. ..... .75
Tablets, 5 and 2½-gr.—oz..... .75
THIALDIN—oz. 1.54
THIGENOL—oz. ..... .30
lb. 3.10
THILANIN (Sulphurated Lanolin) lb. 1.75
THIMBLE-WEED HERB, pressed ozs.—lb. .40
THIOCARBAMIDE—oz. ..... .90
THIOCOL—oz. 1.00
Syrup, 6 grs. to 1 dr., 6-oz. bot.—doz. 7.00
Tablets, 5-gr.—100..... 1.25
THIOFORM, 25-Gm. v.—bot..... .75
Salicylate—oz. 2.50
THIOL—oz. ..... .40
THIOPHENE, Synthetic—oz. 3.50
Biniodide—oz. 4.00
Tetrabromide—oz. 3.50
THIORESORCIN—oz. ..... .75
THIOSINAMINE—oz. ..... .60
THORIUM, Metallic, 15-gr. v.—ea.... 2.50
Chloride—oz. 1.75
Nitrate—lb. 7.00
Oxide—oz. 2.00
Sulphate—oz. 1.50
THUS, GUM—lb. ..... .14
THYME, Herb, Bulk—lb. ..... .18
Fld. Ext.—lb. ..... .68
Leaves, pressed ozs.—lb. ..... .26
THYMIODOL—oz. 1.00
THYMODINE—oz. 1.00
lb. 5.00
THYMOL—lb. 2.25
oz. .25
Iodide (lb., 4.25-4.50)—oz. ..... .50
THYMOXOL—lb. 2.00
THYMUS POWDER, Armour's—oz.. 1.00
Tablets—oz. ..... .50
Cudahy's, oz. 1.00
Tablets, 5 gr., 100s..... .50
P. D. & Co.—oz. ..... .80
THYRADEN—oz. 1.30
Tablets—oz. 1.30
Tablets, 2-gr.—per 100..... .75
THYROID GLANDS, Cudahy, powd., 1 oz., 1.00; tablets, 3 gr., 150s .50
THYROIDIN, Dry, Powdered—oz..... 1.25
THYREOIDECTIN, 5-gr. capsules, bot. of 50 1.25
THYROIDS, dessicated—oz. 1.00
TILLIA (Basswood) Flowers, no leaves lb. .42
With leaves—lb. ..... .35
TIN, Bichloride, fuming—oz. ..... .20
Cryst., White—lb. ..... .60
Binoxide—oz. ..... .12
Bisulphide—oz. ..... .30
Chloride—lb. ..... .70
Dichloride—lb. ..... .40
Foil, French—lb. ..... .30
Medium—lb. ..... .25
Fancy, Silver surface—lb. ..... .30
Tissue—lb. ..... .30
Tobacco, Heavy—lb. ..... .22
Hypophosphite—oz. 1.00
Iodide—oz. ..... .70
Metallic, Feathered—lb. ..... .70
Granulated, pure—lb. 1.70
Powdered, pure—lb. 1.70
Rasped—lb. 1.00
Sticks, pure—lb. 1.70
Muriate, Cryst.—lb. ..... .35
C. P.—lb. ..... .75
Solution, bots., 6-lb.—lb. ..... .22
In Carboys—lb. ..... .21
Oxalate—lb. 2.10
Oxide, Black—lb. 1.25
Grey (Flores Jovis)—lb. ..... .85
Pure—lb. 2.00
White (Polishing Putty)—lb. .... .90
Pure—lb. 1.00
Oxymuriate Solution—lb. ..... .23
Phosphide—oz. ..... .75
Sulphate, Oxydul—lb. ..... .20
Sulphide-Bi.—oz. ..... .25
Sulphuret, Mono—oz. ..... .20
Tannate—oz. ..... .65
Tartrate—oz. ..... .45
TINKAL (Native Sodium Borate) lb. .75
TITANIUM METAL—Gm. 2.00
Chloride, Tetra (1 and 10.0 tubes) Gm. .15
Nitride—lb. 1.25
Oxide—oz. ..... .45
Sulphate—oz. 3.75
TOBACCO DUST—lb. ..... .12
TOLIDOL—oz. ..... .60
TOLUENE (Toluol)—lb. ..... .45
Sulphate—oz. ..... .45
TOLUIDIN, para—oz. ..... .35
orths—oz. ..... .35
TOLYPIRIN—oz. 1.25
TOLYSAL—oz. 2.00
TONKA BEANS, Agostura—lb. 1.60
Fld. Ext.—lb. 3.37
Para—lb. ..... .65
Surinam—lb. ..... .85
TORMENTILLA ROOT—lb. ..... .20
Powdered—lb. ..... .30
Pressed—lb. ..... .32
Fld. Ext.—lb. ..... .90
TOW, Surgeon's—lb. ..... .30
TOXINE, Erysipelas and Prodigiosus, 25 Cc. v.—ea. 2.40
TRAGACANTH, Aleppo—lb. 1.10
No. 1—lb. 1.05
Powdered—lb. 1.20
No. 2—lb. 1.10
No. 3—lb. 1.00
Turkey No. 1—lb. 1.05
Powdered—lb. 1.20
No. 2—lb. 1.10
Powdered—lb. 1.10
No. 3—lb. 1.00
Sorts—lb. ..... .40
TRAILING ARBUTUS (see Gravel Plant).
TRANQUILLE BAUME, per litre.... 1.00
TRAUMATICIN (see Sol. Gutta Percha).
TRAUMATOL—oz. 1.50
TRIBROMPHENOL—oz. 1.50
Bismuth (Bismuth)—oz. ..... .80
TRICHLOROMETHYL SULPHITE oz. 6.25
TRICHLOROPHENOL, Crystal—oz.. .50
TRICRESOL (Trikresol) (oz., .10)—lb. .40
TRICRESOLAMINE—oz. ..... .25
TRICRESOL IODINE—oz. 1.00
TRIETHYLAMIN—oz. 4.00
Hydrochlorate, ⅛-oz. v.—oz. 4.00
TRIFERRIN, Elixir—oz..... 1.00
Tablets, 5-gr., bot. of 100..... 1.15
Liquid, 8-oz. bots.—per bot..... .55
TRILLIN (Eclectic)—oz. ..... .70
TRIMETHYLAMINE, 10 percent solution—oz. .55
Hydrochlorate, ⅛-oz. v.—oz. 3.50
Sulphate, ⅛-oz. v.—oz. 6.00
TRINITRIN (see Sol. Nitro Glycerine).
TRINITROCRESOL—oz. 1.00
TRIONAL, (25 ozs., 1.40)—oz. 1.50
L. & F. (10-25 oz. lots, .60-.65) less oz. .75
TRIOTONOL, bot. of 100 tablets—ea. .75
Infants, bot. of 100 tab.—ea..... .45
TRIOXYMETHYLENE (Paraform) oz. .30
TRIPHENIN—oz. ..... .50
Tablets, 5-gr., 100 in bot..... .65
TRIPHENYL-GUANIDINE—oz. 3.00
TRIPOLI—lb. ..... .12
TROPACOCAINE, Hydrochloride, 5-gr. v.—ea. .40
15-gr. v.—ea. ..... .95
TROPAEOLINE—oz. ..... .40
TROPINE, pure, 15-gr. v.—ea. 1.00
Sulphate, 1-Gm. v.—ea. 1.00
TRUMPET PLANT, Rhizome—lb.... .40
TRYPSALIN—oz. 1.00
TRYPSIN—oz. 4.00
TSA TSIN—oz. 1.00
lb. 12.00
TULIP-TREE, Bark—lb. ..... .20
TUMENOL, paste, 1-oz. jars, .55; oil, 1-oz. bot. .65; powder, 1-oz. tins—ea. 1.10
TUPELO ROOT—lb. ..... .30
TURKEY CORN, Root—lb. ..... .20
Pressed ozs.—lb. ..... .23
Fld. Ext.—lb. 1.20
TURMERIC, Rhizome—lb. ..... .10
Ground—lb. ..... .12
TURPENTINE, Chian, genuine—oz.. .45
Venice—lb. ..... .25
White (Gum Thus)—lb. ..... .10
French—lb. ..... .18
TURPETH ROOT (Turbith)—lb. .... .50
Powdered—lb. ..... .50
TUSSOL—oz. 1.65
TUTTY, Prep'd., Impure Zinc Oxide lb. .50
TWIN LEAF, Rhizome—lb..... .16
Pressed ozs.—lb. ..... .18
TYROSIN, 15-gr. v.—ea. 2.00

U

ULTRAMARINE BLUE—lb..... .15
UMBER, Burnt—lb. ..... .08
Raw—lb. ..... .08
UNGUENTINE—lb. ..... .90
Collapsible Tubes—doz. 2.00
UNGUENTUM CREDE, ½-ozs. only oz. .90
UNICORN ROOT (Aletris), Ground lb. .45
Powdered—lb. ..... .55
Pressed ozs.—lb. ..... .50
False (Helonias) pressed ozs.—lb. .70
URAL—oz. 1.00
URALIUM (Chloral-urethane)—oz... .55
URAMIL, Merck—oz. 4.00
URANINE—oz. ..... .35
URANIUM, Acetate—oz..... .59
Benzoate—oz. ..... .60
Borate—oz. ..... .95
Bromide—oz. ..... .80
Chloride—oz. ..... .47
Ferricyanide—oz. 1.05
Iodide—oz. ..... .67
Metallic, 15-gr. v.—ea..... .85
Ore—oz. ..... .50
Nitrate—oz. ..... .45
Oxalate—oz. ..... .65
Oxide, Black—oz. ..... .55
Red—oz. ..... .85
Yellow (lbs., 5.00)—oz..... .44
Phosphate—oz. ..... .95
Sulphate—oz. ..... .47
URANIUM INTENSIFIER, Powder oz. .60
Tablets, 50 in box—ea. 2.75
25 in box—ea. 1.40
Cartridges, 10 in box—ea. 1.20
5 in box—ea. ..... .65
UROSINE—oz. ..... .95
Tablets, 2½ or 5-grs.—oz..... .75
UREA, Acetate—oz. 1.00
Citrate—oz. 1.00
Hydrochlorate—oz. 1.00
Nitrate—oz. ..... .45
Oxalate—oz. ..... .60
Pure Cryst. (lb., 3.35)—oz. ..... .32
Sulphate—oz. ..... .80
URETHANE—oz. ..... .54
Ethylate—oz. ..... .50
URICEDIN, 5-oz.—doz. 12.00
½ size—doz. 10.00
URIFORM, S. & Co.'s.—doz..... 9.00
URITONE—oz. ..... .40
UROPHERIN (Lithium-diuretin)—oz. 1.50
UROSINE—oz. ..... .95
Tablets, 7½-grs., 10 in v.—ea..... .40
25 in v.—ea. 1.00
UROTROPIN—oz. ..... .60
Tablets, 7½-grs., 20 in box—box... .25
5-grs., 30 in box—box..... .25
URSON, 15-gr. v.—ea. ..... .60
USTILAGO MAIDIS—lb. ..... .16
Powdered—lb. ..... .20
Fld. Ext.—lb. 1.05
UVA URSI, Leaves—lb. ..... .12
Powdered—lb... ..... .20
Pressed ozs.—lb. ..... .24
Fld. Ext.—lb. ..... .75
Sol. Ext.—lb. 1.50

V

VACCINE, Anthrax—For preventive vaccination of animals, per tube of 10 doses..... 1.75
VACCINE, Black Leg (P., D. & Co.) for preventive vaccination of animals, per packet of 10 doses.. 1.20

VACCINE—
Double cases of 10 double vaccinations—per case 1.60
Dr. H. M. Alexander & Co.'s (John Wyeth & Bro., distributors), ivory points, dry, 10 in pkgs., per pkge 1.00
Single containers, 10 in pkg.—per pkg. 1.00
Glycerinated, 10 in pkg.—per pkg. 1.00
Capillary Tubes, Glycerinated, individual, 10 in pkg.—per pkg. 1.00
Sternberg Bulbs, Glycerinated, 10 in pkg.—per pkg. 1.00
Multiple Tube, 10 vaccinations—per tube .90
20 vaccinations—per tube 1.75
50 vaccinations—per tube 4.00
(Less 40 percent).
Lederle's Glycerinated Vaccine Virus (Schiefflin & Co., agents), order by style numbers—
Style No. 1. Protected Vaccine Points (ten in pkg.)—per pkg. .60
Style No. 2. Protected Vaccine Points (individually packed), in boxes of 10—per box .90
Style No. 3. Capillary Tubes (individually packed)—ea. .09
Style No. 4. Capillary Tubes (3 in pkg.)—per pkg. .21
Style No. 5, Capillary Tubes (10 in pkg.)—pkg. .60
Style No. 6. Vaccine (in v); 10 vaccinations .54
Style No. 7. Vaccine (in v.); 20 vaccinations 1.05
Style No. 8. Vaccine (in v.); 50 vaccinations 2.40
Mulford's Glycerinized Lymph, in pkgs. of 10 tubes 1.00
3 tubes ..... .35
Glycerinated Glass Points, in pkgs. of 10 points 1.00
Glycerinated vaccine is to be preferred to the dry points. Each point enclosed in glass cover, hermetically sealed, prevents contamintion.
(Less 25 percent.)
Anthrax, per tube of 10 complete doses for cattle, horses and mules 2.00
One complete dose consists of two injections of vaccine, marked Nos. 1 and 2.
Black-Leg, in powder form.
No. 1, sufficient to vaccinate 10 to 20 animals 1.25
No. 2, 20 to 40 animals 2.25
No. 3, 50 to 100 animals 5.00
No. 4, 100 to 200 animals 9.50
Vaccinating outfit 5.00
Cord or string, ready for instant use, each dose separate—
No. 1, sufficient for 10 animals 1.25
No. 2, 20 animals 2.25
No. 3, 50 animals 5.00
Outfit for using cord, with extra needle .50
Extra needdle ..... .20
Mulford's Black-Leg Vaccine Pellets in v. containing 10 pellets for 10 vaccinations 1.50
In vials containing 50 pellets for 50 vaccinations 6.00
(Less 25 percent).
P. D. & Co.'s Aseptic, case of 10 tubes—ea. 1.10
Points per box of 10 ..... 1.50
Pasteur Anthrax Double Tubes for horses or 20 sheep—per tube 2.00
Pasteur Black-Leg, pack of 10 doses ea. 2.10
10 to 20 doses—ea. 2.00
Blacklegine No. 1 pack (10 doses) ea. 1.50
No. 2 pack (20 doses)—ea. 2.50
No. 3 pack (50 doses)—ea. 6.00
Double pack (10 doses)—ea. 2.00
Canine Distemper v. (4Cc.)—ea. ... 1.50
(7Cc.)—ea. 2.25
(10Cc.)—ea. 4.00
Stearns' Improved Glycerinated Points, 10 in pkg.—per pkg. 1 1.00
(Less 40 percent).
Capilarry Tubes, Glycerinated, 10 in pkg.—per pkg. 1.00
(Less 40 percent).
VACCINE, Bovine, Crust (not guaranteed)—ea. 1.50
Ivory Points (recommended)—doz.. .90
Quill Slips—ea., full doz. 1.25..... .20
VACCINE VIRUS, Bovine, Aseptic Fluid, per pkg of 10 tubes .50
Tubes for 10 persons ..... .38
VALERIAN ROOT, Belgian—lb. ..... .20
English—lb. ..... .40
Powdered—lb. ..... .50
Pressed ozs.—lb. ..... .40
German—lb. ..... .20
Powdered—lb. ..... .25
Pressed ozs.—lb. ..... .30
Vermont—lb. ..... .25
Powdered—lb. ..... .30
Pressed ozs.—lb. ..... .30

VALERIAN ROOT—
Fld. Ext.—lb. ..... .94
Sol. Ext.—lb. 2.40
VALERYL CHLORIDE—oz. 2.00
VALIDOL, 25-Gm. v.—ea. 1.20
10-Gm. v.—ea. ..... .50
Camphorate, 10-Gm. v.—ea. ..... .50
25-Gm. v.—ea. 1.20
VALISAN, 4-gr. pearls, box of 25.... .65
VALYL, 25 caps. in bot.—ea. ..... .50
50 caps. in bot.—ea. 1.00
VANADIUM CHLORIDE, ⅛-oz. v. oz. 2.75
Metallic, 15-gr. v.—ea. 3.00
Pentoxide, 15-gr. v.—ea. 4.00
Sulphate, 15-gr. v.—ea. ..... .75
Sulphide, 15-gr. v.—ea. ..... .75
VAN DYKE BROWN, Amer. dry—lb. .08
VANILLA BEANS, Mexican, large lb. 8.50
Medium—lb. 7.00
Small—lb. 5.50
Cut—lb. 4.25
Bourbon, 6, 7 and 8-in.—lb. 4.25
Cut—lb. 2.75
Tahiti—lb. 2.00
VANILLIN—lb. ..... .50
Ozone—oz. ..... .50
Vera—oz. ..... .50
VANILLA CRYSTALS, Kidder's—oz. 1.00
VANILLON, Powd., Shoemaker's—lb 4.50
VANILLONS—lb. 2.00
VAPOCAINE, 2-dr. v.—doz. 3.50
VASICINE, 15-gr. v.—ea. 10.00
VASOGEN CAPSULES—Creosote-Vasogen, 4-min.—box .35
7½-min.—box ..... .50
Iodine Vasogen—box ..... .60
Mercury Vasogen, soft capsules, 3-grs.—box .60
VASOGEN COMPOUNDS, Liquid, Betanaphthol, 10 percent—oz. .35
¼-lb. bot.—lb. 4.20
Camphor-Chloroform—oz. ..... .35
Creosote, 20 percent—oz. ..... .35
Guaiacol, 20 percent—oz. ..... .35
Ichthyol, 10 percent—oz. ..... .35
Iodine, 3 percent—oz. ..... .35
6 percent—oz. ..... .35
10 percent—oz. ..... .35
Iodoform, 3 percent—oz. ..... .35
Oil of Wintergreen, 20 percent—oz. .35
Quinine, 3 percent—oz. ..... .35
Salicylic Acid, 10 percent—oz. ..... .35
Sulphur, 3 percent—oz. ..... .35
Tar, 25 percent—oz. ..... .35
Thiol, 10 percent—oz. ..... .35
VASOGEN OINTMENT, base, tin, ½-
Menthol, 2 percent—oz. ..... .35
Methyl Salicylate, 20 percent—oz... .35
kilo—ea. 1.50
Mercury (1-3), tin—lb. 1.50
½-lbs.—lb. 1.50
¼-lbs.—lb. 1.80
ozs.—oz. ..... .20
VENETIAN RED, Amer.—lb. 01½
English—lb. ..... .03
Dry—lb. ..... .03
VERATRIN (Eclectic)—oz. 1.35
VERATRINE, ⅛-oz. v.—oz. 2.40
Acetate, ⅛-oz. v.—oz. 2.65
Hydrochloride, ⅛-oz. v.—oz. 2.65
Nitrate, ⅛-oz. v.—oz. 2.65
Sulphate, ⅛-oz. v.—oz. 2.65
Valerate, ⅛-oz. v.—oz. 2.65
VERATROLE, 15-gr. v.—ea. 1.25
VERATRONE—oz. ..... .33
4-oz. pkg.—ea. 1.35
VERATRUM VIRIDE, Root—lb. ..... .20
Powdered—lb. ..... .30
Fld. ext.—lb. 1.12
Sol. ext.—lb. 2.40
VERBENIN—oz. 1.00
VERDIGRIS, Distilled—lb. ..... .60
C. P.—lb. ..... .90
Dry—lb. ..... .35
Powdered, pure—lb. ..... .40
VERMILION, American—lb. ..... .13
Deep, English Style—lb. ..... .90
Light, English style—lb. ..... .90
VERONAL (Diethylmalyonylurea)—oz. 1.60
Tablets, 5 grs. each, tube 10—ea.... .30
Bot. 100—ea. 2.25
VERVAIN HERB, pressed ozs.—lb... .24
Root, pressed ozs.—lb. ..... .34
Fld. ext.—lb. ..... .68
VESUVIN (Brown, Aniline)—oz. .... .15
VETIVERT ROOT—lb. ..... .40
Powdered—lb. ..... .50
VIBURNIN (Eclectic)—oz. ..... .90
VIERIN, 15-gr. v.—ea. 3.00
VIENNA LIME—lb. ..... .12
Powdered—lb. ..... .15
VINEGAR, Arom., N. F.—lb. 1.00
Cantharides—lb. 1.00
Colchicum—lb. ..... .75
Digitalis—lb. ..... .75
Distilled—lb. ..... .35
Garlic—lb. ..... .75
Lobelia, N. F.—lb. ..... .75
Opium—lb. 1.25
Raspberry—lb. ..... .75
Sanguinaria, N. F.—lb. ..... .65
Squill—lb. ..... .40
VIOFERROSE, tablets, 50 in box—ea. .47

VIOFORM—oz. 1.15
VIOLET FLOWERS—lb. 1.10
Pressed ozs.—lb. 1.30
VIRGINIA SNAKEROOT (see Serpentaria).
VIRUS, Rat, Pasteur's, tubes—ea. .... .80
VITELLIN, from Eggs, 15-gr. v.—ea. .75
VITOGEN—
2 ozs.—doz. 5.00
4 ozs.—doz. 10.00
VOLESAN, 50 capsules in box—doz.. 9.00

W

WAFER ASH, Bark of Root, pressed ozs.—lb. .30
Powdered—lb. ..... .35
Fld. ext.—lb. ..... .87
WAHOO, Bark of Root—lb. ..... .45
Powdered—lb. ..... .47
Fld. ext.—lb. 1.05
Sol. ext.—lb. 2.40
WALDMEISTER HERB—lb. ..... .85
WALL PELLITORY, Herb, pressed ozs.—lb. .60
WALNUT, Bark—lb. ..... .18
Leaves—lb. ..... .25
Peelings—lb. ..... .28
Shells—lb. ..... .35
WARBURG'S EXTRACT, Mass,—oz. 1.00
Powdered—oz. 1.00
Tincture—pt. 1.50
5-pt. bot.—ea. 9.50
Without Aloes—pt. 1.50
Original Formula—pt. 3.00
5-pt. bot.—ea. 14.50
WATER AVENS, Root—lb. ..... .30
WATER ERYNGO, Rhizome—lb. ..... .50
WATER FENNEL SEED—lb. ..... .25
Powdered—lb. ..... .35
Fld. Ext.—lb. 1.35
WATER HEMLOCK—lb. ..... .40
WATER GERMANDER, Herb—lb. ... .30
WATER PEPPER, Herb, pressed ozs.—lb. .24
WATERCUP PLANT, pressed ozs.—lb. .35
WATERMELON SEED—lb. ..... .20
Fld. ext.—lb. 1.15
WATERS, Medicinal—
Anise—lb. ..... .30
Asafetida—lb. ..... .50
Bitter Almond—lb. ..... .30
Camphor—lb. ..... .30
Caraway—lb. ..... .30
Chamomile—lb. ..... .25
Concentrated—lb. 1.00
Cherry Laurel, cans, 6⅝ gals.—ea. 6.00
lb. .30
Chlorine—lb. ..... .15
Chloroform—lb. ..... .60
Cinnamon—lb. ..... .30
Spirituous—lb. ..... .30
Cologne—lb. ..... .85
Creosote—lb. ..... .30
Dill—lb. ..... .30
Distilled—gal. ..... .15
Elder Flower—lb. ..... .60
Concentrated—lb. 1.00
Fennel—lb. ..... .30
Heliotrope—lb. 1.00
Hydrogen Dioxide—lb. ..... .50
Javelle—gal. ..... .60
Lavender—lb. ..... .60
Lead—lb. ..... .10
Lettuce—lb. ..... .25
Concentrated—lb. 1.00
Lime—gal. ..... .50
Lovage—lb. ..... .30
Lycetol, qts.—doz. 5.50
Melissa—lb. ..... .40
Concentrated—lb. ..... .90
Mineral (see Prop. Dept.)
Nux Vomica—lb. ..... .25
Opium—lb. ..... .50
Orange Flower, Quadruple, cans 5½ gals.)—ea. 10.00
Orange Flower, Quadruple, cans, 20 litres—ea. 9.50
Orange Flower Triple—
Bottles, large—doz. 2.75
Medium—doz. 2.50
Small—doz. 1.50
Cans (6⅝ gals.)—ea. 7.50
(5½ gals.)—ea. 6.50
(3¼ gals.)—ea. 5.00
gal. 1.75
Parsley—lb. ..... .60
Peppermint—lb. ..... .25
Concentrated—lb. 1.00
Perborate (oz., .40)—lb. 3.00
Pimpinella—lb. ..... .35
Quassia—lb. ..... .30
Rose, Stronger—lb. ..... .30
Rose, Quadruple, cans (3¼ gals.)—ea. 8.00
Bottles, Large—doz. 3.50
Medium—doz. 2.75
Small—doz. 1.75
Rose Triple, cans (6⅝ gals.)—ea... 8.50
(5½ gals.)—ea. 8.25
(3¼ gals.)—ea. 5.75
gal. 2.00

WATERS—
Rosemary Flower—lb. .60
Sage—lb. .30
Sassafras—lb. .30
Spearmint—lb. .30
Tar—lb. .25
Tilia—lb. .25
Concentrated—lb. .80
Valerian—lb. .30
Concentrated—lb. 1.00
Wintergreen—lb. .25
Witch Hazel (Hamamelis), N. F. —gal. .75
WAX, Bay—lb. .25
Bees, Yellow—lb. .43
Select—lb. .50
Carnauba, No. 1—lb. .38
No. 2—lb. .35
No. 3—lb. .33
Composition for Fruit Cans—lb. .10
Japan—lb. .18
Mineral Ceresin, Yellow—lb. .25
White—lb. .30
Paraffin—lb. .12
White, Leonhardt's, T. L.—lb. .55
(Diamond T. L.)—lb. .50
Star—lb. .58
Sun-bleached—lb. .35
WHISKEY, Bourbon, fine old, bbls.— —gal. 5.00
Fine, bbls.—gal. 3.75
Fair, bbls.—gal. 2.50
Rye, fine, bbls.—gal. 3.75
WHITE ASH BARK—lb. .20
Powdered—lb. .25
Fld. ext.—lb. 1.20
WHITE BRYONY, Root—lb. .30
WHITE CLOVER BLOSSOMS, pressed ozs.—lb. .35
WHITE COHOSH ROOT—lb. .35
WHITE HELLEBORE ROOT—lb. .15
Powdered—lb. .16
WHITE INDIAN HEMP ROOT—lb. .30
WHITE LILY FLOWERS—lb. 1.25
Fld. ext.—lb. .60
WHITE OAK BARK—lb. .12
Powdered—lb. .16
Fld. ext.—lb. .60
Sol. ext.—lb. 1.80
WHITE PINE BARK—lb. .20
Ground—lb. .25
Fld. ext.—lb. .60
WHITE POND LILY ROOT, pressed ozs.—lb. .40
WHITE PRECIPITATE (see Mercury Ammoniated).
WHITE POPLAR BARK—lb. .15
Powdered—lb. .20
WHITE SNAKE ROOT, pressed ozs. —lb. .45
WHITE VERVAIN ROOT—lb. .34
WHITE WILLOW BARK (see Willow.)
WHITING (bbl., 1c. lb.)—less lb. 02½
Gilders'—lb. .05
per bbl.—lb. .02
WICKUP, Herb, pressed ozs.—oz. .30
WILD BERGAMOT (Horsemint), Leaves, pressed ozs.—lb. .30
WILD CARROT, Herb, pressed ozs. lb. .35
WILD CELANDINE, pressed ozs.—lb. .35
WILD CHERRY BARK—lb. .12
Ground—lb. .14
Powdered—lb. .15
Fld. ext.—lb. .75
For syrup—lb. .75
Compound—lb. .75
WILD INDIGO ROOT—lb. .20
Ground—lb. .30
Pressed ozs.—lb. .30
Fld. ext.—lb. .68
WILD LETTUCE LEAVES—lb. .30
WILD MARJORAM, Herb—lb. .25
Pressed ozs.—lb. .36
WILD TURNIP ROOT—lb. .25
Powdered—lb. .30
WILD YAM, Root, pressed ozs.—lb. .24
WILLOW BARK, Black—lb. .18
White—lb. .25
Pussy—lb. .35
WINE, Aloes, N. F.—lb. .60
American Ash—lb. .50
Antimony—lb. .65
Aromatic—lb. .65
Beef, N. F.—lb. .65
and Iron, N. F.—gal. 1.75
Beef, Iron and Cinchona, N. F.,—lb. .65
Blackberry—gal. 3.00
Calisaya—lb. .67
and Iron—lb. .70
and Strychnine—lb. .84
Coca, N. F.—gal. 3.00
and Beef—lb. .67
Cod Liver Oil, Merck's, 1 pt.—ea. .65
Colchicum Root—lb. .75
English—lb. 1.75
Seed—lb. .75
English—lb. 1.75
Comfrey, Comp.—lb. .85
Condurango—lb. .60
Ergot—lb. .75
Ipecac—lb. .90

WINE—
Iron, Bitter—lb. .40
Sweet—lb. .60
Citrate—lb. .60
Kola—lb. .65
Madeira, Cadiz—gal. 3.75
Malaga—gal. 2.25
Opium—lb. 1.75
Rousseau—lb. 5.00
Sydenham—lb. 1.75
Orange, N. F.—lb. .50
Comp., N. F.—lb. .70
Pancreatine—lb. 1.25
Pepsin, N. F.—lb. .75
Port, California—gal. 2.25
Imported, Burgundy—gal. 3.00
Cockburn's—gal. 6.50
Osborn's—gal. 4.50
Quinine—lb. 1.00
Red—gal. 2.00
Rhubarb, N. F.—lb. .90
Sherry, California—gal. 1.25
Imported—gal. 4.50
Squill—lb. .75
Tar, N. F.—lb. .70
Tokay, Azu., pts.—doz. 20.00
Stein, pts.—doz. 10.00
Reich's, pts.—doz. 30.00
White—gal. 2.00
Stronger—gal. 2.50
White Ash, N. F.—lb. .70
Wild Cherry, N. F.—lb. .75
Ferrated, N. F.—lb. .85
WINTERGREEN, Leaves, pressed ozs.—lb. .35
Fld. ext.—lb. .75
WINTER'S BARK—lb. .75
WITCH HAZEL, Ext. Dble. Dist., bbls.—gal. .60
½ bbls.—gal. .62
10 gal.—gal. .72
5 gal.—gal. .75
Bark—lb. .22
Fld. ext.—lb. .75
Leaves, pressed ozs.—lb. .24
WITHERITE—lb. .15
Powdered—lb. .15
WOLFRAM, Metal (Tungsten) tech. —lb. 1.20
Metallic, 1-Gm. v.—Gm. .25
Mineral—lb. .75
WOOD (see under common name).
WOOD BETONY, Leaves, pressed ozs.—lb. .40
WOOL FAT (see Adeps Lanae and Lanolin).
WOODRUFF WEED—lb. .45
WOOD SANICLE, Herb, ozs.—lb. .50
WOODWOOL—lb. .80
WOORARI (see Curare).
WORMSEED (Chenopodium)—lb. .20
Powdered—lb. .25
Fld. ext.—lb. .68
Levant (Santonica)—lb. .20
Powdered—lb. .25
Fld. ext.—lb. .90
Sugared—lb. .40
WORMWOOD, Leaves, Bulk—lb. .25
Powdered—lb. .25
Pressed ozs.—lb. .30
Fld. ext.—lb. .68
Sol. ext.—lb. 1.00

X

XANOL—oz. 1.00
XANTHINE, 1½-gr. v.—ea. 1.50
XANTHIUM SPINOSUM, Herb—lb. .50
XANTHOXYLIN (Eclectic)—oz. .90
XANTHOXYLUM (see Prickly Ash).
XEROFORM—oz. .45
Boxes, Perf. Top, 5-Gm.—doz. 1.40
Gauze, 10 percent.—yd. .34
XYLENE (Xylol)—lb. .40
XYLIDINE (lb., 1.00)—oz. .15
XYLOL (see Xylene).

Y

YARRA YARRA—oz. .60
YARROW FLOWERS, pressed ozs.— lb. .35
Herb, pressed ozs.—lb. .28
YELLOW DOCK ROOT—lb. .16
Powdered—lb. .25
Fld. ext.—lb. 1.03
Sol. ext.—lb. 2.40
Pressed ozs.—lb. .26
Seed—lb. .40
YELLOW JESSAMINE, Root—lb. .20
Pressed ozs.—lb. .22
YELLOW PARILLA ROOT—lb. .20
Powdered—lb. .30
Pressed ozs.—lb. .30
YELLOW POND-LILY ROOT—lb. .25
Pressed ozs.—lb. .30
Powdered—lb. .25
YERBA BUENA LEAVES—lb. .50
Rheuma Herb—lb. .40

YERBA BUENA LEAVES—
Santa Leaves, pressed ozs.—lb. .30
Powdered—lb. .35
Fld. ext.—lb. 1.38
Sol. ext.—lb. 2.10
YOHIMBINE TABLETS, 1-12 gr., 20 in tube—per tube 1.10
(10 tubes or more, 10 percent. discount.)
Gm. 0.50 bot.—ea. 5.00
YTTRIUM, Metal, 15-gr. v.—ea. 7.50
Acetate, 15-gr. v.—ea. 1.00
Carbonate, 15-gr. v.—ea. 1.00
Chloride, 15-gr. v.—ea. 1.00
Nitrate—oz. 3.75
Oxide, ½-oz.—ea. 1.25
YUCATOL—oz. .50

Z

ZAFFRE, Crude—lb. .50
Black—lb. 3.50
ZANOL, Merrill's—oz. 1.25
ZEDOARY ROOT—lb. .20
Crushed—lb. .22
Powdered—lb. .25
Pressed ozs.—lb. .30
ZIBETHUM (Civette)—oz. 4.50
ZINC, Acetate—lb. .28
C. P.—lb. .32
Albuminate—oz. .50
Arsenate—oz. .24
Arsenite—lb. .24
Benzoate—oz. .24
Borate—oz. .24
Bromide—oz. .17
Carbolate—oz. .24
Carbonate, or Flowers—lb. .23
Chlorate—oz. .50
Chloride, Fused (lb., .40)—oz. .13
Gran. (lb., .23)—oz. .09
Solution, Commercial—lb. .12
Medicinal—lb. .20
Chloriodide—oz. .60
Chromate—oz. .15
Citrate—oz. .40
Cyanide—oz. .21
and Mercuric Cyanide—oz. .54
Ethylsulphate—oz. .75
Ferrocyanide—oz. .24
Formate—oz. .70
Hypophosphite—oz. .29
Iodide—oz. .35
Lactate—oz. .24
Lactophosphate—oz. .60
Powdered, C. P.—lb. .75
Nitrate, Pure (1-lb. bots., 1.00)—oz. .20
Fused—oz. .20
Oleate—oz. .25
Oleate, Stearate and Combinations (see Emoleo).
Oxalate—oz. .22
Oxide—lb. .28
Eng., Hubbuck's (boxes, 17 lbs., lb., 40)—lb. .41
German, prepared, dry—lb. .12
Moist—lb. .30
Willson's—lb. .35
Perborate—oz. .40
Permanganate—oz. .49
Peroxide (oz., .40)—lb. 4.00
Phosphate—lb. .80
oz. .12
Phosphide (lb., 1.75)—oz. .23
Phosphite—oz. .40
Picronitrate—oz. .30
Salicylate—oz. .19
Silicofluoride—oz. .40
Sozoiodole—oz. 1.10
Stearate Comp.—oz. .40
Merck's—oz. .44
Sticks and Gran., C. P.—lb. .75
Subgallate—oz. .24
Sulphate, cryst., bulk—lb. .07
C. P.,—lb. .15
Dried—lb. .25
Gran.—lb. .15
5-lb. boxes—lb. .13
Dried, Powdered—lb. .13
Sulphide, pure—oz. .16
Commercial (oz., .12)—lb. .50
Sulphite—oz. .19
Sulphocarbolate (lb., .40-45)—oz. .09
Sulphocyanate—oz. .25
Sulphydrate—oz. .65
Tannate—oz. .24
Tartrate—oz. .29
Valerate, Light, cryst.—oz. .22
Powdered—oz. .22
White, Amer. (dry)—lb. .10
French—lb. .16
ZINCFORMASAL—oz. .50
ZINCOCHINOL, 5-Gm. bot. .55
ZINNSTEIN—lb. 1.10
ZIRCON, Metallic, ¼-Gm. v.—ea. .20
Chloride—oz. .75
Mineral—lb. .30
Nitrate, 15-gr. v.—oz. .85
Oxide—oz. .75
Sulphate—oz. .75

PHARMACEUTICAL PREPARATIONS, PROPRIETARY ARTICLES AND SUNDRIES

PART TWO

The quantity prices quoted in this Department are subject to special discounts and rebates, according to size of lot purchased and terms of sale. Particulars will be supplied on request.

A

ABICAN (White Pinus Canadensis), Kennedy's, .50, 4.50	1.50	13.00
ABIES CANADENSIS COMP.	1.00	9.00
ABSORBENT, Hebra's Corn...	.25	1.75
Wilson's (.50, 4.00; 1.00, 8.00).		
ABSORBINE	2.00	18.00
Jr. (4 oz.)	1.00	9.00
Jar (12 oz.)	2.00	18.00
Riker's (.24, 2.40)	.49	4.80
ABTENA	1.00	8.00
ACANTHIA	1.00	9.00
ACETACURA	.25	1.50
ACETAFEIN (O.C. & Son)—oz.	.50	4.00
ACETALIX (B No. 20), O. C. Co., 4 oz.	.50	4.00
ACETINE	.25	1.80
ACETON (.10, .75)	.25	.75
ACETUM HYDRANGEÆ (Vinegar of Seven Bark's.) see Seven Barks, Brown's.		
ACHE ALLAY	.15	1.25
ACHE-HEAD (.10, .75)	.25	1.75
ACID, ACETIC, Coutt's	1.00	9.00
ACID, Frye's G. E. Salicylic...	.75	6.00
ACID, Hayes' Hypophosphor..	1.25	11.00
ACID CARBOLIC—		
Buchan's Crude, pts.	.25	1.50
Solution, 6 percent., pts.	.25	1.50
Proctor's, pts.	.25	1.50
ACID, HUXLEY'S IODOFORMIC—		
Hypodermic—ozs.	.75	6.00
Internal use—lbs.	.60	4.80
ACID MANNATE	1.00	8.00
ACID PHOSPHATES—		
Aspden's—gals., inc.	2.00	15.00
Horsford's, .50, 4.00	1.00	8.00
Merrell's (W. S.)—pt.	.50	2.30
Milhau's	.25	2.00
P. D. & Co.—½ pts.	.25	1.40
pts.	.35	2.30
Raser's—8 oz.	.25	2.00
Riker's (.24, 2.40)	.49	4.80
Schieffelin's, Comp.—pts.	.35	3.00
With Iron—pts.	.35	3.00
Sharp & Dohme—pts.	.30	2.30
Thompson's Soda Fountain—gal.	2.00	
Tilden's. (See Solution.)		
Warner's—pts.	.35	2.40
Wyeth's Comp.—pts.	.30	2.30
ACIGESTINE, Liq. (5 pts., ea., 3.50)	1.00	9.00
Powder—ozs.	.75	6.00
ACNINE, for pimples	.50	4.00
ACORN SALVE (S. K. & F. Co.)—gross		10.00
ACTINA, for the eyes	10.00	82.00
ACURER FOR HEADACHE...	.10	.75
ADA LUR IUM	1.00	8.50
ADEPOTHAL	.25	2.00
ADEP-THYOL (Royal Chem. Co.), ozs.	.25	1.75
1-lb. jars, 2.00, 18.00; 1-oz. tubes	.25	1.75
ADIPO-MALENE, Chichester's	5.00	40.00
ADIPOSA	1.00	8.00
ADRIN, Mulford's Solution, ozs	.75	8.10
AEGOPODIUM, Welch's	1.00	8.00
AERATED OXYGEN, see Oxygen.		
AFCOLETS	.10	.80
AGENT, Bickley's Worm Killing (Moyer Bros.)	.25	2.00
AGNINE, Metcalf's Family and Veterinary	.75	6.00
AGUTONE, Tutt's	.50	4.00
AH SEE-SEE	.15	1.25
AKARALGIA, Merrell's—¼ lbs.	.75	7.20
AKE-IN-THE-HEAD	.10	.75
AKERNE (.25, 2.00, .50, 4.00);	1.00	8.00
AKOS	.50	4.00
ALABASTER, Shand's	.25	1.50
ALABASTRINE, Beecham's...	.65	6.00
ALAXA,	1.00	7.28
ALAXINE, Von Tagan's	1.00	7.50
ALBA-LAX (.10, .60)	.25	1.50
ALBA-LUBRIN, Nat'l Dg. Co.)		
1-oz. tubes	.25	1.75
4-oz. tubes, ea.	.50	3.50
ALBAOL (Leadbeater's)	.50	4.00
ALBATHYME	1.00	8.00
ALBEEREEN	.10	.60
ALBOLENE, Solid—		
In cans, 1 lb. .40; 5 lb., .35; 25 lb., .30; 50 lb., .28; 100 lb., 27.		
15-cent size, plain or perfumed—doz.	.15	1.25
ALBOLENE, Solid—		
25-cent size, plain or perfumed—doz.	.25	2.00
40-cent size, plain or perfumed—doz.	.40	3.50
Carbolated, 1-lb cans—lb.	.65	
ALBOLENE, Liquid—		
1-pt. bots.—pt.	.40	
5-pt. bots.—pt.	.35	
4-oz. bots.—pt.	.60	
Aromatic, for internal use—pt.	.60	
4-oz.	.35	2.40
Pomade—		
In cans, 1 lb., .50; 5 lb., .45; 25 lb., .40; 50 lb., .38; 100 lb., .37.		
Spray Solution—		
In bots., 1 pt., 1.00; 5-pt. 4-oz. bots.—lb.	1.20	
ALBULAC, Concentrated Whey	.50	4.50
ALCOTINE	1.00	8.00
ALCOTONE	1.00	9.00
ALCOOL DE MELISSE COMP.—		
½ liter	2.00	18.00
Menthe, Bonnett's	1.00	8.00
Menthe, Ricqles	1.00	8.00
ALDEFORM (Gibbs')	.35	3.00
ALETRIA, Parsons Dg. Co. ..	1.00	8.00
ALEURONAT (diabetic flour)	.50	4.20
ALFALF-NUTRIENT	1.00	8.00
ALFALFARENE (Dr. Shults)	1.00	8.00
ALGEAPHUGE—		
Leed's, 1.00, 7.00	.25	1.75
Leed's	1.00	7.00
ALGICIDE—ozs.	1.00	7.00
ALGIDINE (Merrell's) ½-lb. jar	.35	3.25
1-lb. jar	.75	5.00
5-lb. jar—ea.	1.65	
ALGOSINE	.10	.75
ALKA-BORAL	1.00	9.00
ALKAGESTA	1.00	9.00
ALKAGESTINE (P. R. Ch., Co.), Liq.	1.00	9.00
5 pints—ea.	3.50	
Powder—ozs.	.75	6.00
ALKA - HYDRASTIN, Orr Chem. Co.	.50	4.00
ALKILIN (R. No. 21) O. C. Co., 4-oz.	.50	4.00
AL-KA-LISS, Brunton's Lithic	1.00	8.00
ALKALITHIA (K. & M.) 4-oz.	1.00	10.00
1-lb. bulk	3.00	
ALKALOL, 8 oz., .50, 4.00; 16 oz.	.75	6.75
ALKALYPTOL	.50	4.50
ALKAMENTHINE (P. R. Ch. Co.)	1.00	8.00
5 pts.—ea.	3.00	
ALKA-MEN-THYM, Warner—pts.	.75	4.80
ALKAL-ANTISEPTINE (N. B. & Co.), 16-oz.	.65	5.40
with nasal douche		4.50
ALKANASOL (C. E. & P.) ..	.75	6.00
ALKANASOL, Harvard Dg. Co.	.75	5.00
ALKANESIA, Simms	1.00	8.00
ALKA PHOSPHITES (D. & D.)	1.00	8.00
ALKARALGIA (Merrell)	1.00	7.20
ALKARAM, Beral's	1.00	9.00
Dunbar's	1.00	8.00
ALKARHEIN, Merrell's Elixir Alkaline Rhubarb Co.	1.00	8.40
ALKA SEPTIC (Dana Dix & Co.)	.75	5.50
ALKASEPTINE, I. Ph. Co. ..	.75	8.00
ALK-ASEPTOLENE, .50, 4.00.	1.00	8.00
ALKA-SEPTOL	.50	4.00
ALKARENALIN	1.00	9.60
ALKATHREPTA	.35	2.75
ALKATHOL (Tilden)—pts.		7.40
ALKATHYMOL, P. D. & Co., ¼ pt.	.25	2.20
..½ pt., .50, 3.80—pts.	.75	6.50
5-pt. bot.—ea.	2.20	
ALKA-THYPTOL, Wyeth—14 oz.	1.00	6.40
4 oz.	.35	2.40
ALKA-TONE, B. M. & Co.—8 oz.	.50	4.00
ALKAVENA	1.25	10.80
ALKAVIS	2.00	16.50
ALKAZOLE (Stearns)—pt.	.75	6.00
5 pt.	2.00	
ALKRESOL (S. & H. Co.)—pts.	.75	5.40
5 pt.—ea.	2.00	
ALKUDOL (Dana Dix & Co.)	1.00	9.00
ALLEOTONE,	.75	6.00
ALLEVANTOR, Brigg's	.75	4.00
ALLEVIATOR—		
Bell's Pain	.25	2.00
.50, 4.00	1.00	8.00
Brigg's Corn	.50	4.00
ALMADINE, Gayley's	.50	3.50
ALMAZOIN	.50	4.00
ALMODINE, Emerson's	.25	1.75
ALMOND, Albardien	.50	3.60
ALMOND MEAL, Burnett's..	.25	2.25
ALMOND, Popoline	.25	2.00
Globe Co.	.50	5.00
	.25	2.50
ALOKATHOL—		
Tilden's	1.00	7.40
5-pt. bots.—ea.	2.88	
ALOPECIAL, small,	.50	4.25
Large	1.00	8.50
ALPEN SEAL (Alma Bromo).	.50	4.00
AL-PEP-TONE	.25	2.00
AL-PI-NO	.15	2.00
ALPHASOL, 1.00, 8.00	.50	4.00
ALTERATIVE—		
Consolidated Comp'd	1.10	9.75
Crumb's	1.00	8.00
Dana Dix & Co.	1.15	10.00
De Leon's	1.00	6.00
Eckman's	2.00	16.00
Flanders' (Dr.)	1.00	8.00
Fringe Tree (N. B. & Co.).	1.00	8.00
Jayne's	1.00	8.00
Louden's	1.00	7.50
Magnet Blood	1.00	8.00
Parker's (Dr.) 1.00, 8.00	2.00	16.00
	3.50	30.00
Schaffer's Diuretic	1.00	7.00
Springall's	1.00	8.00
Upjohn's Fluid (McDade) ..	1.00	9.00
White's Dandelion	1.00	7.55
ALTHEA	1.00	8.00
ALUNOL, .50, 4.00; 16 oz.	4.00	42.00
ALVATONE (Walker-Packard Co.)	1.00	8.00
ALVINE—		
4 oz.	.25	2.00
8 oz.	.50	4.00
ALYPTICIDE (Wade Ch. Co.)	.75	5.50
ALABOLOIL COMP.	1.00	9.00
AMANDINE—		
Bazin's	.50	3.00
C. M. & Co's., Hill's Liquid—2 oz.	.25	2.00
4 oz., .50, 4.00; 8 oz.	1.00	8.00
Douglas' Liquid	.25	1.85
H. H. & Co., Hill's Formula, 2 oz.	.25	2.00
6 oz., .50, 4.00; 16 oz.	1.25	10.50
Frye's, with quince	.50	4.00
AMARANTH, University Med. Co.	1.00	8.00
AMAROL	.75	6.00
AMARUM, Bendiner's	1.00	7.00
AMAZARA	1.00	8.50
AMBERGLOSS (.10, .75)	.25	2.00
AMBOLINE, Kendall's	1.00	7.50
AMBROSIA—		
Fraser's	1.00	8.00
Henderson's Golden	.50	3.50
Reeve's	.75	5.50
Ring's	1.00	7.00
Sterling's	1.00	8.00
AMBROZOIN	1.00	8.00
AMBRYSTOL (for cleaning)..	.25	2.00
AMINOFORM, po.—oz.	.60	
Tablets—oz.	.70	
AMMON-PHENYL (po. or tab.), oz.		1.25
AMOLINE	.50	4.00
AMMONIA—		
Bradley's Woodland Violet..	.25	1.47
(.35, 2.34)	.50	4.68
Claussen's Violet, .15, 1.25.	.35	2.50
Dick's Magic	.15	1.00
Violet	.15	1.25
Hance Bros.' & White's Violet	.25	1.75
Household, Parson's—pts. ..	.25	1.60
qts.	.35	2.50
Dime size	.10	.92
Holloway's Liquid	.10	.75
Hirsh's S. V. P.	.15	1.25
½ pts.	.10	.84
Hirsh's Excelsior—pts.	.10	.75
Howell's	.15	1.00
"Giant Cloudy," pts., .15 1.25; qts.	.25	2.00
Pelham Violet	.25	1.50
Per gross	15.00	
Leggett's	.15	1.00
Raymond	.25	1.50
Scrubb's Mollient	.25	2.40
Woodland Violet. See Bradley's		

AMMONOL, plain and in various combinations, powd. or tablets—oz.	1.05	
25 ozs., 10 percent. discount. 100 ozs., 15 percent. discount.		
AMODYNE, Frye's	.50	4.00
AMOPKA	.25	2.00
AM-OR-OU, Penn Drug Co., liquid	1.00	8.00
AM-OR-OU—Tablets	1.00	8.00
Tablets	1.00	8.00
AMOSAL, 5-gr. tablets—oz.	1.00	
AMULET, Skin Food	.25	2.00
AMYKOS—Aseptin—		
Gahn's	1.00	8.00
Globe Co.	.50	4.50
AMYL KIJO (.25, 2.00)	.75	6.00
1-gal. jugs—ea.	1.90	
ANACAHUITA	1.00	6.75
ANADOL (Wheeler's), 4 oz.	1.25	
8 oz.	2.00	
1 lb.	4.00	
ANÆMATONIC (Pan.-Amer. Chem. Co.)	1.25	10.00
ANÆMIOL, Wampole's	1.00	7.00
ANÆSTHETIC, Waite's, Dr. R. B.—ozs.	1.00	9.00
ANÆSTHOL, 8 oz.	.75	7.80
16 oz.	1.50	14.40
ANAKESIS, 1 gr.	87.60	
½ gr.	43.80	
¼ gr.	21.90	
ANALCAFFEINE (Kath).		10.00
ANALEPTINE (see Cordial).		
ANALEPTOL	1.00	8.50
ANALGIA, Comp. Merrell (see Tablets.)		
Liquid, Merrell	1.50	15.00
ANALGESIA, Doran's, .10, .85	.25	2.00
ANALGESIC, Wampole, powder, 1 oz.—bot.	.30	
Tablets, 5 gr., 100s—ea.	.16	
500s—ea.	.60	
ANALGESINE	1.00	8.50
ANALGESOL	.50	4.00
ANALGINE (powder), Mulford's—ozs.	.50	4.00
AN-ALJOSINE, Strasenburg's, .25, 2.00	.40	3.50
ANASARCIN (see Elixir and Tablets).		
ANAZYME (powder), Maltbie—4-oz. pkg.		1.00
ANDUNEA (formerly Antipyria), powder and tablets—ozs.	1.50	12.00
ANEDEMIN (100 tablets)	2.00	15.00
ANESTILE, 120-Gm. cylinder, Dr. Bengue—ea.		3.00
ANESTOL, Norwich	.25	2.00
ANGELINE, Kaufman's	2.00	18.00
ANGEL OF PEACE (Wesson's), .25, 2.00; .60, 4.00	1.25	10.00
ANGEPEPTONE	.75	6.50
ANGEZYME, Wade Ch. Co.	1.25	10.00
ANGICURA (tablets Bengué)	.50	4.50
ANHYDROSINE—½ lb., .50, 3.50; 1 lb.	.75	5.00
2 lbs., 1.00, 9.00; 5 lbs.	2.50	21.00
ANISA	.25	1.75
AN-IS-EN, Hood's	.25	2.00
ANISETTE, Disbrow's	.25	2.00
ANNIHILATOR—		
Daniel's Worm	.50	4.00
Germ	.10	.85
Green's (Dr.) Asthma	.50	4.00
Hedge's F. & A.	1.00	8.00
Jenkin's Rheumatic	1.00	8.50
Kern's (Dr.) Liquid Insect	.25	1.85
Lesure's Worm	.50	4.00
Lightning, Towns & James	.15	1.00
McDonald's Cough, 1.00, 7.50	.50	4.00
McDonald's Cough	1.00	7.50
Wilson's Cough	.35	2.75
Wolcott's Pain, 1.00, 9.00	.50	4.50
Wolcott's Pain	1.00	9.00
ANODOL (Crawford's)	1.25	12.00
ANODYNE—		
Allen's	.10	.75
Bromoform Bronchial (N. B. & Co.)—16 oz.	1.00	8.00
Ellis'	.50	4.50
Fraser's Chloroform, pt. bot.—ea.	2.50	
Viburnum—pts.	1.00	8.25
Gilbert's Breast (.25, 1.75)	.75	5.50
Goodale's New	1.00	8.00
Groves'	.25	2.00
Harbaugh's Veterinary	1.50	12.00
Hardy's	.50	4.00
Hooper's	.25	2.00
Hunnewell's Tolu	.50	3.50
Indian Tooth Ache	.25	1.50
Miller's, .10, .85	.25	2.00
Neuralgic	.25	2.25
Norton's Catarrhal	1.00	8.00
Parker's (Dr.) Dental (.50, 4.00)	.25	1.75
Sands' Clove	.25	1.85
Scott's for Toothache	.25	1.75
Shaker	.35	3.00
Tilden's, Bromides (see Compound).		
Townley's	.25	1.75
Twitchell's Neuralgic	.25	2.00
ANODYNIA—oz.	.50	
ANOINTMENT, Kilmer's, U. & O., .25, 2.00	.50	4.00
ANTACIDINE, Metcalfe's	.25	2.00
ANTACIFERM (Meywell Ph. Co.)	.50	4.00
ANTALGICA (Higgins'), .25, 1.88; .50, 3.75	1.00	7.50
ANTALGOS	1.00	8.00
ANTA-PA-NA—ozs.	.50	4.20
ANTHEMIS, Flower's	.50	4.00
ANTHEOL	1.00	8.00
ANTHOL	.25	2.00
ANTI-ACHE, .10, .75	.25	2.00
ANTI-ACHERS (Dr. Allen's)	.25	2.00
ANTI-APOPLECTINE, Hutchinson's	1.00	8.00
ANTIALGIA, Ruhl's	.25	1.75
ANTI-AUTO-TOX	.75	6.00
ANTI-BACTERIA, Beringer's—qts.	.35	3.00
ANTI-BALD, Hopping's	1.00	8.00
ANTI-BLACK	.50	4.00
ANTIBRULE—16 oz., 1.00, 9.00; 6 oz.	.50	4.00
ANTICEPHALALGINE, Johnson's	.50	4.00
ANTICEPHALGINE (.25, 2.25)	.50	4.25
ANTI-CHAP—		
2 lbs.	1.00	7.00
5 lbs.—ea	1.38	
25 lbs.—ea.	5.65	
Carter's (.10, .75)	.25	2.00
Lyon's	.25	1.75
Madame Sale's	.25	2.00
ANTI-CHAPPIN, Howell's (.25, 1.50)	.50	3.50
ANTI-CIGARETTE	1.00	8.00
ANTI-COLD, Moroney's	.25	1.50
ANTICONGESTUS, Warner's—		
½ lb.	.35	2.75
1 lb.	.50	4.45
2 lbs.	1.00	7.60
5 lbs.—ea.		1.38
25 lbs.—ea.		5.65
Formula A—		
½ lb.	.35	3.05
1 lb.	.50	4.95
2 lbs.	1.00	8.60
ANTICONTAGION	.75	6.00
ANTI-CORYZA (Catarrh Powder), Dr. Morin's	.25	1.75
ANTI-CRAVE (.10, .88)	1.00	8.30
ANTI-CORN CURE	.25	1.75
ANTI-COUGH, Hardin's	.50	4.00
ANTI-CROUP	.50	4.00
ANTI-DANDROW (1.00, 8.00)	.50	4.00
ANTI-DANDRUF, Schenck's, .25, 2.00; 50, 4.00	1.00	8.00
In tourists' bottle	.50	4.00
ANTIDIPSOLE	2.00	16.00
ANTI-DIURETIC (Detchon's)	1.00	8.50
ANTIDOL	.25	1.75
ANTI-DOLOR, Dr. Henry's	1.00	8.00
ANTIDOTE, Baker's (.25, 2.00)	1.00	8.00
Bally's	1.50	12.00
Barton's Diphtheria (.50, 4.00)	1.00	8.00
Bell's Dyspepsia	.50	3.75
Bradsworth's Dyspepsia	.50	3.75
Bradsworth's Anti-Malarial	.50	3.75
Edward's Headache	.10	.60
Horner's Diphtheria	1.00	6.00
Horton's Miasma	1.00	10.00
Jeffries	1.00	6.25
Jeller's	1.00	7.50
Kohler's, .10, .75	.25	1.75
Marshall's	.75	5.50
Matchette's (Dr.) Indian Tobacco	.50	4.50
Paine's	.50	4.00
Pfiel's for Intemperance	1.00	8.50
Richau's Golden	1.75	15.00
Ruddock's	.50	4.00
Shallenberger's (F. & A.), (see Pills).		
Somer's Malarial	1.00	8.00
Tyler's (Dr.) (.10, .40)	.25	1.50
Van Doren's Dyspepsia	1.00	8.00
Watt's Nervous	1.00	8.00
Wilson's Grip	.25	2.00
Wright's Scrofula	1.00	8.00
ANTIDOTINE	.50	4.25
ANTI-DYSPEPTINE	1.00	8.50
ANTIDYSTROPHINE, Foster's 6 oz.	.50	4.50
12 oz.	1.00	9.00
5 pts.—ea.	4.25	
ANTI-FAG, .10, .75; 25, 2.00	1.00	8.00
ANTI-ECZEMA, E. & A.	.25	2.00
ANTI-EPILEPTIQUE, Fanyau's	2.00	18.00
ANTI-FAT (Allan's)	1.50	11.25
International Lab.	2.00	16.00
ANTI-FEBRINE	.50	3.00
ANTIFEBROLE, Burrough	1.25	10.00
ANTI-FERMENT—		
Brewer's	.25	2.00
Pettit & Smith's	.35	2.85
ANTI-FERMENTINE, Chase's	.50	4.00
ANTI-FLY (.10, .75)	.25	2.00
ANTI-FOEDITA, for perspiring feet	.25	2.00
ANTIFORMIN, 4 oz.	.25	2.50
1 lb. doz.	1.00	9.00
gall. doz. ea.	2.25	
ANTI-FRECKLE, Hallock's	.35	2.25
ANTIGERMICIDE	.25	1.75
ANTIGERMOL	.75	6.00
ANTI-GRIPINE	.15	1.00
ANTI-GRIPPE, Dr. Naumar's	.25	1.80
ANTI-HEADACHE, Davis's	.25	2.00
Moroney's	.10	.75
ANTI-ITIS	.50	4.00
ANTI-JAG	1.00	8.00
ANTI-KAWF, Howell's (.25, 2.00)	.50	4.00
ANTIKINK (Jacob's)	.25	1.75
ANTILANA (Hegeman & Co.'s)—1 lb.	.50	4.00
ANTI-LEAN, Judge's	1.00	8.00
ANTI-LIQ.	1.00	8.50
ANTILIS (.15, 90)	.25	1.75
ANTI-LITHEME	1.50	13.80
ANTILUPIA (Norwich Ph. Co.)—		
Powder, 1-oz. tin	.50	4.80
5-gr. tablets, 1-oz. tin	.55	5.40
ANTILUPIA—		
and Codeine, 5-gr. tablets, 1-oz. tin	.75	7.20
and Quinine, 5-gr. tablets, 1-oz. tin	.75	7.20
and Salol, 5-gr. tablets, 1-oz. tin	.55	5.40
ANTILUPIA, effervescent—lbs.	1.50	12.00
4 oz.	.50	4.00
ANTILLANA	.50	4.00
ANTI-MALARIA, Flagg's	1.00	8.00
ANTI-MALARIAL—capsules, "York"	1.50	12.00
ANTI-MELINER, Rae's	2.00	16.00
ANTI-MIGRANE (.10, .75)	.50	4.00
ANTI-MORBIFIC, Averill's	1.00	9.50
ANTINERVIN—oz.	.80	
ANTINOSINE—oz.	2.10	
ANTI-NEUVO (.10, .65)	.25	1.50
ANTI-PAIN, Bell's, .25, 2.00	.50	4.00
Summerville's	1.00	8.00
ANTI-PERSPIRINE, Russell's.	.50	4.00
ANTIPERTUSSIN (Rourke)	.50	4.00
ANTIPHLOGISTINE, .50, 4.00; .75, 6.00	1.25	10.00
Hospital size	2.50	20.00
ANTI-PHYMIN, Cock's (Dr.)	2.00	20.00
ANTIPILUS, trial (1.50, 12.00)—ozs.	6.00	60.00
ANTI-PILL	.25	1.75
ANTI-PLAS-MAL, Earl's (capsules or tablets)	.75	6.50
ANTIPON (1.00, 9.50)	2.00	18.00
ANTIPON Sweetening Tablets	.75	6.00
ANTI-PROLAPSER, Bourlanger's	1.00	9.00
ANTIPYRET, I. S. M. A., No. 192, 4 oz.	.75	6.00
ANTIPYRETIC, Tilden's Liq.	.75	5.80
Powder—ozs.	.50	3.72
ANTI-RHEOL	1.00	8.00
ANTI-RHEUM (Internat. Lab.)	1.00	8.00
ANTI-RHEUMATIC, Clark's	1.00	8.50
Prof. Gartenstein's	1.00	8.00
ANTISEPO (O. C. & Son)—16 oz.	.60	5.00
ANTISEPSINE	1.00	8.00
ANTISEPSOL, Severa's	.25	2.00
ANTISEPTIC—		
Abbott's Dermal (W. A.)	.25	
Lots of less than ½ doz.		2.16
Intestinal (W. A.)	1.00	9.00
Lots of 1 doz.		7.50
Barry's	.50	4.00
Bristol-Myers, powder, soluble—4-oz. boxes	.25	1.50
Cistene—pts.	1.00	6.50
Corn Files (S. & H.)	.10	.75
Dermal (W. A.)	.25	1.80
Less than ½ oz.	.25	2.16
Dick's (.10, .75; .25, 1.75)		
Fowler's Antiseptic	.75	6.00
Fragrant	.25	1.50
Hart's	.25	1.50
Hygenique Fluid (.25, 2.00; .50, 4.00)	1.00	8.00
Kimbrough's	.25	2.00
Lillybeck's (.25, 2.00)	.50	3.50
Lister's L. & F., 5-pt. bots.—ea.	1.50	
Lister's Liquid (.25, 1.75)	.50	3.50
Meditrina Dental	.50	4.00
Morris' (.10, .75; .25, 1.75)	.50	5.00
Parsons' Soluble	.75	5.50
Pasteur's Parisian	1.00	9.00
P. D. & Co.'s Liquid—qts.	.50	3.75
Paxtine, toilet	.50	4.50
Plantation, .25, 1.75	.50	3.50
Reams (.10, .75; .25, 1.75)	.50	4.00
Red Cross, Cash Bros.	.50	4.00
Riker's—6 oz.	.24	2.40
pts., .49, 4.80; qts.	.89	8.64
"Sagine"	.50	4.00
Schuyler's, .10, .80; .25, 1.75	.50	3.50
Taboe's (Dr.) (.50, 3.50; .25, 1.75)	.10	.80
Tichenor's (.10, .85; .25, 2.00; .50, 4.00; 1.00, 8.00)—qts.	3.00	24.00
Tilden's Liquid	.75	4.92
5-pt. bots.—ea.	1.84	

ANTISEPTIC—		
Vaginal (W. A.) (A. A. Co.)	.50	3.60
½-oz. lots	.50	3.00
Veroform, bottle (.25, 2.00)	.50	4.00
Tin	1.00	8.00
Hospital, 5-gal. can—ea.	15.50	
Yale's (.25, 2.00)	1.00	8.00
ANTISEPTICON, Hesselroth's.	.50	4.00
ANTISEPTINE (Alembic), 1-lb. and ½-lb. bots.—lb.	2.50	
N. B. & Co.—3 oz.		1.75
7 oz., .50, 3.50; 16 oz.	.75	5.40
Ointment, Harvey's	.75	6.60
ANTI SHAKE (Chill and Fever Cure)	.50	3.00
ANTI-SIF-LIS (Condello's)	1.00	9.00
ANTI-SKEET (.10, .75)	.25	2.00
ANTISNEEZE	.10	.80
ANTI-SNORER	.50	4.00
ANTI-SORE THROAT	.50	3.75
ANTI-TICKLE, Lyon's	.15	1.20
ANTITHERMOLINE, 5 oz.	.25	2.00
11 oz., 50, 4.00; 1¾ lb., 1.00, 8.00; 5 lb.	2.50	19.80
25-lb. cans—ea.	7.50	
ANTI-TIRE, Wing's	.25	1.75
ANTITUSSIN, 20-Gm. tubes	.60	4.80
40-Gm. tubes	1.00	9.00
ANTIZYMA (powder)—ozs.	1.75	15.00
(Also see Tablets.)		
ANTIZYMOTIC, Earl's, complete, with atomizer	1.00	8.00
ANTIZYMOTICA, Wither's Solution	.50	4.00
ANTODYNE LIQUID	1.00	8.00
ANT-SUGAR (Watson's)	.25	2.00
APEPSIA	.75	6.50
APERGOLS, 24 capsules	.75	5.30
100s—ea.		1.70
APERIENT—		
Allenbury's Palatable	.30	2.70
Bailey's Saline	.50	3.75
Butts'	.10	.75
Carl	.50	4.00
Close's Tonic	1.00	8.75
(.75, 6.75)	.35	3.25
Cumming's Seidlitz	.75	6.75
Cystogen	1.00	8.00
Fish's Saratoga (1.00, 7.50)	.50	3.75
Frothingham's (.50, 4.00)	1.00	8.00
Haine's Ginger	.50	4.00
Neergaard's Tonic	1.50	12.00
Riker's Saline	.49	4.80
Tarrant's Seltzer (.50, 4.00)	1.00	8.00
Tuthill's Tonic	1.00	8.00
APETOL	1.00	9.00
APHRODISAINE	1.00	10.00
APHRODISIAC, Cooper's	1.50	12.00
Fisheropathic	1.50	9.00
APINOL, 3-oz., .25, 2.00; 16-oz.	1.00	8.00
APIOLINE, Chapoteant's (24 capsules)	1.00	8.00
APIOLOIDS, Stearns'	1.00	8.00
AQUAFUME (Schieffelin's	.10	.75
AQUA HEPATICA, Lilly's	.25	2.00
AQUAKESIS	1.00	8.30
AQUAZONE	.50	3.40
ARABACINE	.10	.76
ARABIAN BAZZO—		
Holland's, for Horses	.50	4.00
ARAMIRACALOUS	1.00	6.00
ARBORINE	1.00	7.20
ARBOR-OL	.50	3.75
ARCTUSINE	.50	4.25
ARGENTO (Silver Paste)	.25	2.25
ARGENTOL, 5 gm. bot.	.75	6.00
ARICOL (Norwich)—pts.	1.00	5.76
5-pt. bot.		3.21
ARISTOCRATIQUE, Atwood's.	.50	4.00
ARISTOLENE (Royal Chem. Co.)	.75	6.00
ARKOLINE	1.00	7.40
(.50, 4.00)	.25	2.00
ARNESCO	.25	2.00
ARNICARBOLINE—		
Family	.25	1.75
Veterinary	.50	3.50
AROLAX	1.00	8.00
AROMANNA (.25, 1.75)	.75	5.00
AROMATIC MYRRH, Blair's.	.75	6.00
AROMATIN (Dolle)	1.00	7.50
ARRHEOL (see Capsules, Astier's).		
ARSAN	.75	6.75
ARSEFERIN, with Strychnine	1.00	9.00
ARSENAURO	1.00	8.50
ARSEN-FERRATOSE, B. & S.	1.00	9.00
ARSENO-MANGAN, Liquid	1.00	8.00
ARSYCODILE, Le Prince, (Cacodylate of Soda), Pills, Plain or Ferrated	1.50	13.50
Solution, for Hypodermic Injection, 20 bulbs in box	2.00	18.00
For Rectal Injection, 20 bulbs in box	2.00	18.00
Suppositories	2.00	18.00
(See also Neo Arsycodile.)		
ARTHRATINE, Relief Co.'s	1.00	9.00
AR-THRO-PHON-I-A, Hill's	1.00	8.00
ARTICLE "47"	.25	2.00
ARTOL, Frazer's, pts.	.60	4.90
	1.50	12.00
ARTOLINE, Frazer's—lb.	.50	
ASCARIDEN (National Remedy Co.)	.25	2.12
ASCATCO (.50, 4.50)	2.00	18.00
ASEPSIN, Lloyd's 1-oz. bots.	1.25	9.60
1 lb. bottle	12.00	
¼ lb. bottle	3.05	
ASEPSOL (Asepsol Chem. Co.)	.75	6.00
ASEPTICON	.25	2.00
ASEPTINE (R No. 50) O. C. Co.'s, 4-oz.	.35	2.50
O. C. Co.'s (Lister's)	.25	1.60
ASEPTINOL (see Unguentum and Pulv.)		
ASEPTOLENE (Green) (.25, 2.00)	1.00	8.00
ASEPTOLIN, Detroit Alk. Co.'s	.60	4.50
ASEPTOZONE (Upjohn's)	1.25	12.00
Aseptozone (Consolidated)	.75	6.00
ASEPTRONA (Cassebeer)	.25	1.75
ASPANALIA	.75	6.00
ASPARGO (Dr. Pownder's)	1.00	8.00
ASPAROLINE, Wampole's (see Compound.)		
"ASPAROX" (see Ext. Beef, Armour's).		
ASPIROS	1.00	8.00
ASQ-PAO (Shillinglaw)	.25	2.00
ASQUIRROL (boxes of 10 ampuls), doz.	18.00	
ASSIMILANT, Brown's Restorative	1.00	8.00
ASSIMILATOR, Fisher's Gastric	1.00	6.00
ASSISTANT, Dennis's Liver	1.00	8.50
ASTHMA FUMES, Sibbal's (.50, 4.00)	1.00	8.00
ASTHMA PAPER, Key's	.25	2.00
ASTHMADOR, Schiffman's (.50, 4.20)	1.00	8.40
ASTHMAINE, Slater's	1.00	9.00
ASTHMAL	.75	6.00
ASTHMALINE, Taft's (.30, 2.75)	1.50	13.50
ASTHMASAL	2.00	18.00
ASTHMATICA	1.00	9.00
	.50	4.50
ASTHMATICINE	1.50	14.00
ASTHMATINE, Slocum's	1.00	8.50
ASTHMAZONE (Spray)	1.25	10.00
Internal	1.00	8.00
ASTHMENE	1.00	8.00
ASTRINGENT No. 1, Flower's	.25	2.00
Abbott Alk. Co., Hemorrhoidal (W. A.) 2-oz.	.25	2.16
Dix Vaginal, Pulv.	1.00	9.00
ASTYPTODYNE	.50	4.50
ATHENIENNE (Leeb's)	.50	5.00
	1.00	10.00
ATHLOPHORUS	1.00	8.00
ATOMIZERS—		
De Vilbiss, No. 9	1.25	10.00
No. 14	2.00	16.00
No. 15	1.00	8.00
No. 16	1.25	10.00
No. 17	1.25	10.00
No. 20	.50	4.00
No. 23	.75	5.20
No. 25	.50	4.00
No. 27	.75	6.00
No. 28	.75	6.00
No. 29	.50	4.00
Century, No. 10	1.25	10.75
No. 40	1.25	11.75
No. 50	1.50	13.25
No. 100	.75	5.25
No. 125	1.00	7.50
No. 150	.75	6.25
No. 200	.75	6.00
No. 250	.90	7.00
No. 350	.90	7.00
No. 450	1.00	8.25
No. 1 Vaseline	.75	6.00
Frye's Hydrocarboline	.75	6.00
Hubbard's, Complete	1.00	9.50
Norwich Water Oil	.75	7.75
Sabalol Spray	.50	4.50
Tincture Amal.		9.00
AUBURNINE, Shaw's	1.00	10.80
AUGUST FLOWER, Green's, .25, 2.00	.75	5.50
AURASEN, I. S. M. A., No. 189, 1-oz.	1.00	8.00
AUREOLINE, Buchard's	.50	4.50
AURITONE, D. & D.	.50	4.00
AURORA, Barker's	1.50	12.00
Shaw's	1.00	10.80
AUROZONE (Auro Chemical Co.)	.35	3.00
AUSTRALIAN LEAF, Mother Gray's	.50	4.00
AUSTRALIAN RED WEED	1.00	8.00
AUTO-LAKS (.10, .67)	.25	2.00
AUTUMN LEAF, Kilmer's	.50	4.00
AUXILIATOR, Westphal's (.50, 3.00)	1.00	6.00
AXMAK	1.00	8.00
AZIENZA (see Cream).		
AZMOLA, powder, Warner	.50	4.00
AZOMIS, S. & D.	.35	2.65
AZTE ZONE	.25	2.00

B

BABY'S DELIGHT	.50	4.50
BABY'S EDUCATOR	.25	2.25
BABY'S FRIEND, Kopps's	.10	.85
	.25	2.00
	.50	4.00
BABE'S EASE	.25	2.00
BABORIA, Johnson's	.35	2.75
BABYLAX, Sizemore's	.25	2.00
BABYOLINE, Helm's	.25	2.00
BABY PACIFIER, Swanson's	.25	2.00
BABY SOOTHER, Acker's English	.25	1.75
BABY SWEET, Eden's	.25	2.00
BACILLAC—		
Quarts	.50	3.30
Pints	.25	2.14
Splits	.15	1.21
BACILLIDE—		
Kelly's (Dr.) for external use	1.00	8.00
BACILOL, 1-lb. bottles	.40	3.40
	.30	2.30
	.15	1.25
BACO-CURO (1.00, 8.00)	.50	4.25
BACTERICIDE—		
Bracelin's Chloride	3.00	27.00
Complete	4.00	36.00
BADGER OIL	.25	2.00
BA-HA-NI (.10, .75)	.25	1.85
BAKTEROL (same prices as Bacilol).		
BALLS, Albereen	.10	.75
Catnip	.15	1.25
Danieis's Physic	.25	2.00
Harbaugh's Purgative	.50	4.00
Star Physic	.50	4.00
Toilet Magnesia	.05	.40
Vermont's Purging	1.00	8.00
BALM, Allen's Oriental	.75	5.50
Anaesthetic (Norwich Ph. Co.), (see Anestol).		
Analgesic (Bengue)	.50	4.50
(3-doz. lots, 5 percent.)		
P. D. & Co. Tubes	.25	1.75
Per lb.		1.75
Anderson's Cocoa	.75	6.00
Arkuright, Pain	.50	4.00
Azza	.50	4.00
Bag	.50	4.00
Basford's Aquarian	.50	4.00
Begg's Alabaster	.50	3.00
Begg's Female	.50	3.00
Belknap'se Health (Haller Co.)	1.00	7.00
BALM—		
Bird's Pile	.50	4.00
Bixler's Catarrh	.25	1.75
Blodgett's Magnetic (.25, 1.75)	.50	3.50
Persian	.25	2.00
Booth's Hyomei	.25	2.00
Boston Cough	.25	1.75
Botanic Blood	1.00	8.00
Botanical Dyspepsia	1.00	8.00
Boyd's Cherry Laurel Cough	.35	2.50
Brant's (J. W.) Soothing (.25, 1.85)	.50	3.65
Brazilian (.25, 2.00; .50, 4.00; 1.00; 8.00)		
Brown's (O.P.) Woodland	.50	4.00
Browning's Healing	.25	2.00
	.50	4.00
Buchan's Carbolic (see Ointment).		
California Cough (.25, 1.75)	.50	3.50
Carter's Rose	.25	2.00
Cassebeer's Benzoin (.25, 2.00)	.50	4.00
Cassidy's, Court	1.00	6.30
Chamberlain's Pain (.25, 2.00)	.50	4.00
Chapin's Laurelle Oil (.50, 4.50)	1.00	9.00
Cactus (.25, 2.00; .50, 4.00)	1.00	8.00
Chapmann's Cholera	.25	1.75
Chappelear's Lilacine Catarrh	.25	2.00
Colby's Neptune	.25	2.00
Cook's, of Life	1.00	8.00
Coopers	.25	2.00
Corbin's Cough	.35	2.50
Corbin's Magnetic	.25	1.50
Crescent Catarrh	.25	2.00
Cressler's Fragrant	.25	2.00
Cumming Equine (.25, 1.75)	1.00	7.00
Cushman's Menthol	.25	1.75
Dayton's, of Roses	1.00	8.00
Denton's Magnetic	.25	1.75
Diamond Gilead	.25	2.00
Dill's, of Life, (.25, 2.00)	.50	4.00
Doran's Kidney	1.00	8.00
Dudley's Golden	.25	2.00
Elixir	.25	2.00
Elmers (.25, 2.00; .50, 4.00)	1.00	8.00
Ely Bro.'s Cream (.50, 4.00)	1.00	8.00
Liquid	.75	6.00
Evory's Diamond Gilead	.25	1.80
Felch's Cream	.25	1.80
Felch's Healing	.25	1.80
Flagg's Pain (.50, 4.00)	1.00	7.50
Flagg's Hindoo	.25	2.00
Foote's (Dr.) Catarrh	.25	2.00
Forsha's Alterative (1.00, 7.00)	.50	3.50
Fulford's Nasal	1.00	9.00
G. E. S. S. Mt. Herb	.25	1.75
Gilead, Diamond	.25	2.00
Glenny's Snow	.50	4.00

BALM—

Gomenol	.50	4.00
Good's White Violet	.25	1.75
Gordon's Gilead	.25	2.00
Graefenberg Consumptive's	1.50	9.75
Green Mountain	.25	2.00
Hagan's Magnolia	.75	6.00
Hamilton's Oriental	.50	3.00
Hanson's Nasal, for catarrh	1.00	9.00
Hardy's Eye	.25	1.50
Harter's Lung	.25	2.00
Heath's Menthol (.25, 1.75)	.50	3.50
Hegeman's Chestnut	.50	3.50
Henderson's Pansy Toilet	.25	1.80
Herman's Catarrh	.50	3.75
Hook's Elder	.25	2.00
Hopping's Sweet (.25, 1.75)	.50	3.00
Ideal Eye	1.00	10.00
Imperial (Imp'l Chem. & Med. Co.)	.15	1.20
Indian Pain	.25	2.00
Jefford's Hair	1.00	8.50
Jellison's Indian Eye	.25	1.50
Karcher's Persian (.10, .75; .25, 1.75)	.50	3.50
Kay's (Dr.) Lung (.25, 1.75)	.50	3.75
Kennedy's Occuline	.25	2.00
Kraft's (.25, 1.75)	.15	1.00
Lawrence's Tar (.25, 1.75)	.50	3.50
Law & Boyd's Gilead (.50, 4.00)	1.00	7.20
Leaurelle, Wells' (.15, 1.20; .25, 2.00; .50, 4.50)	1.00	9.00
Leisure All Healing	.50	4.00
Lemon	.25	2.00
Lewis's Pine	.25	2.00
Lilacine Catarrh	.25	2.00
Lincoln's Kino	.25	1.75
London Catarrh	.25	2.00
	.50	4.00
Loring's Anti Germ	.25	2.10
M. T. Toilet Co.'s Lilac	.25	2.00
Mackenzie Catarrh (.25, 2.00)	1.00	9.00
Maguire's Cellinian	.75	6.00
Maple's Electric	.25	1.75
Marchisis, Cough and Consumption	.50	4.00
Marsden's Pectoral (.50, 4.00)	1.00	8.00
McIntosh's Winter (1.00, 8.00)	.25	2.00
McLean's Tar Wine Lung (.25, 1.75; 1.00, 7.00)	.50	3.50
Liver and Kidney	1.00	8.00
Mexican Lung, Dr. Navaun's	.25	2.00
Miller's	.25	2.00
Morat's Lemon (.10, .75)	.25	1.50
Mysterious Pain	.25	2.00
Newton's Healing	.25	2.00
Nott's Rheumatic	1.00	8.50
Osborn's Catarrh	.25	1.25
Oxzyn (1.00, 8.00; 50, 4.00)	.25	2.00
Pacai, Dr. Olmstead's	.25	2.00
	.50	4.00
Pansy Toilet, Henderson's	.25	1.80
Patagonian, Lung	.25	1.75
Peach Blow	.25	1.75
Peerless (1.00, 8.00)	.60	4.80
Extra Strong (same as above.)		
Phoenix	.50	4.50
Piso's Catarrh	.25	2.00
Pray's Roman	.50	3.90
Pretzinger's Catarrh	.50	4.00
Quaker Oil, W. Goodison's	.25	1.75
Quick Relief	.25	2.00
	.50	4.00
	1.00	8.00
Quirk's Carrageen	.50	4.00
Ramon's, for Eczema	1.00	8.00
Raser's Royal (.25, 2.00)	.50	4.00
Victoria, for Mosquitoes	.10	.75
Recamier	1.50	9.50
Rheumaticine, Perryman's	.50	4.00
Rhinitis	.25	2.00
Rhumal (see Baume).		
Robinson's, of Oils	.25	2.00
Rose Bud	.25	1.75
Rowland's, for Face	1.00	9.00
Rowland's, for Bust and Arms	1.00	9.00
Ruppert's Egyptian	1.00	8.00
Rush's Lung	1.00	8.00
Russian Rose, Dunlop's	.50	4.00
Sand's White Rose	.50	3.75
Sawen's Magic	.25	2.00
Schafer's Verbena (White or Tinted)	.50	4.00
	.25	2.00
Seely's	.25	1.50
Severa's Catarrh	.25	1.75
Sheffield's Elixir	.25	2.00
Sisk-Magic	.50	4.50
Smith's Magnetic	.25	1.75
Smith's T. & L. (.25, 2.00; 50, 4.00)	1.00	8.00
Smither's Witch Hazel	.25	2.00
Veterinary	1.00	8.00
St. Isaac's	.25	2.00
Taft's, of Gilead	.25	2.00
Thompson's Kosmeo Hair	1.00	8.50
Thymo Catarrh	.50	4.00
Trafton's, of Life	1.00	8.00
Turkish Harem	.10	.75
Uniflora	.50	4.00
Van Wert's Golden	.35	2.50
Vic's Almondine	.25	1.75
Victor Pain (.25, 2.00)	.50	4.00

BALM—

Volanodyn (Marcy)	.50	4.50
Volina	.25	1.50
Well's (see Balm, Leaurelle).		
Welsh's	.50	4.00
Wilbor's Mygda	.50	4.00
Windsor Florentine	.25	2.00
Wing's	.25	1.75
Wrightman's Sovereign, of Life	1.00	8.50
Dr. Wunder's (see Wunderine).		
X Ray's Cholera	.25	1.75
Yale's Balm of Gilead for Face	1.50	12.00
For Hands	1.00	9.00
Zoa Phora	.25	2.00
BALMOLINE, De Huy's, Vet. or Family	.25	1.80
Vet. (.50, 4.00)	1.50	12.00
White, family only	.25	1.80
BALM-ZOIN—		
Sayre's (.25, 2.00; .50, 4.00)	1.00	9.00
BALM OF LOURDES	1.00	9.00
BALM OF TULIPS—		
Robinson's	.25	2.00
BALMWORT	.50	4.00
BALMY SLEEP, Quee's	.50	4.50
BALSAM—		
Adam's Cough & Lung (.25, 2.00)	.50	4.00
Adamson's Botanic Cough	.10	.75
(35, 2.75	.75	6.00
Adirondack	.60	4.50
Agnew's (Dr.) Cough	.10	.75
Ainslee's Hair	.25	2.00
Alfred's Cough (.25, 2.00; .50, 4.00)	.75	6.00
Allen's Diarrhoea	.25	1.75
Lung (.25, 2.00; .50, 4.00)	1.00	8.00
Anchor Cough	.50	4.00
Anderson's Rheumatic	.50	4.00
Anticolic and Carminative (Pichler & Co.)	.75	7.00
Arnold's (Seth) Diarrhoea (.25, 2.00; .50, 4.00)	1.00	8.00
Arthur's White Pine	1.00	7.50
Austin's East India Cough (.25, 2.00)	.50	4.00
Baker's 5 Minute Cough (.10, .75)	.25	2.00
Balleray's Pulmonary, 3-oz	.25	1.75
Bancroft's German	.50	4.00
Barlow's Eureka Camphor	.50	4.00
Beach's Lung	.25	1.75
Bear, Pavitt's (Meskos Balsamas)	.25	2.00
Becker's Eye	.25	2.00
Beck's Blackberry	.25	1.85
Begg's Diarrhoea	.25	1.90
Bell's Alpine Moss	.25	1.80
(.50, 3.75)	1.00	7.50
Boneset	.35	2.50
Bell's Cherry Cough (.25, 2.00)	.50	4.00
Benjamin's (Osgood Co.)	.25	2.00
Biddle's Bronchial	.25	2.00
Bigelow's Cough (.25, 2.10)	.50	4.20
Blackman's (1.00, 6.00)	.50	3.00
Bonker's (Dr.) Blackberry	.25	2.00
Boswel's Tar & Wild Cherry	.25	2.50
Boyd's Cherry Laurel Cough	.35	2.50
Brant's Indian Pulmonary	1.00	8.00
Brant's (J. W.) Pulmonary	.25	2.00
Brigg's Bunion	1.00	8.00
Brod's Lung Herb	.50	3.60
Brown's (O. P.) Acacian (.50, 4.00)	1.00	8.00
Brown's (Dr.) for the Lungs (Monell)	1.00	8.00
Brunker's (.25, 1.75)	.50	3.50
Brunker's Cream	.50	4.00
Buchan's Hungarian	1.00	8.00
Bullock's Throat & Lung (.25, 2.00)	.50	4.00
Bunting's Diarrhoea	.25	2.00
Burk's Maple (.25, 1.75; .50, 3.50)	1.00	7.00
White Pine (1.00, 7.50; .50, 3.50)	.25	1.75
Bury's Cough & Heave	1.00	8.00
Lung	.25	2.00
Byram's Honey	.35	2.75
Cady's Warranted Cherry	.25	2.00
Caldwell's Lung	.50	4.00
Camph's (Dr.) Healing	.50	3.25
Chartreux, Gout and Rheumatism	1.00	9.50
Cheeseman's Arabian	.50	4.00
Chesbro's No. 42 Cough	.50	4.00
Chippewa Pine Cough (Stapleton)	.50	3.00
	.25	1.50
Christie's Ague	1.00	7.50
Church's Indian Cough	.25	1.80
Clark's Life (.50, 4.00, 1.00, 8.00)	.25	2.00
Cleveland's Lung	.25	2.00
Clevenger's Indian Hair	1.00	8.00
Clover	.25	2.00
Cobb's Spruce Cough	.50	4.00
Coe's Cough	.35	3.00
Conkey's Mange	.50	4.00
Coonley's Cough	.25	1.75
Crumpton's Strawberry	.50	4.00
Cumming's Cough	.25	2.00
Cutler's Pulmonary (.50, 4.25)	1.00	8.50

BALSAM—

Daisy Cough	.25	1.75
Dame's Horse	1.00	10.00
Daniel's	.35	2.75
Davis' American	.25	1.75
Delluc's, of Life	.50	4.00
Dean's	.25	2.00
Denig's (.25, 1.85)	.50	3.75
Denton's	.25	2.00
Dickinson's Alterative	1.00	8.50
of Boneset (.25, 1.75)	.50	3.50
Dinsmore's Cough	.25	2.00
Dodd's German Cough (1.00, 7.00; (.50, 3.50)	.25	1.75
Dubois' Healing (.25, 1.75)	.50	3.50
Duffin's Impr'v'd Life (1.00, 7.50)	.25	1.70
East India Cough and Lung	.25	2.00
Ellingswood's Cough (.25, 2.00; .50, 4.00)	1.00	8.00
Ely's Pineola	.25	2.00
England's Cough	.25	2.00
Father Schubert's Cough (.25, 1.75)	.50	3.50
Fenton's Horehound	.75	6.00
Fernoline	.25	2.00
	.50	3.75
Filkins (.65, 5.00)	.25	2.50
Five Drops Cough	.50	4.00
Fitch's Pulmonary	1.00	8.50
Foote's (Dr.) Cough and Lung	.10	.75
(.25, 1.75)	.50	3.75
Fougera's, of Hippocastan	1.00	8.00
Friend's Cough (.25, 1.75)	.50	3.50
Gallagher's Spruce Gum Cough	.25	2.00
Gardner's Indian	.50	4.25
Gardner's Spruce Gum and Wild Cherry	.25	2.00
Gavitt's Cough	.50	4.00
Gaylord's Pine Tree (.25, 1.75)	.50	3.50
G. E. S. S. Honey Cough (.50, 3.75)	.25	1.85
Gloria Lung (.25, 2.00)	.50	4.00
Goll's Pectoral	.50	4.00
Gombault's Caustic	1.50	12.00
Gray's	.25	2.00
Gunn's Cough	.25	1.90
Hackard's Brazilian	.25	1.75
Hall's Lung (.25, 2.00; .50, 4.00)	1.00	8.00
Haller's Vienna	.40	2.50
Hamilton's Cough (.25, 2.00)	.50	4.00
Hamlin's Cough, (.25, 1.90)	.50	3.80
Hanford's, of Myrrh (.25, 2.00)	.50	4.00
	1.00	8.00
Harrison's Iceland (.25, 2.00; .50, 4.00)	1.00	8.00
Harter's Lung	.25	2.00
	.75	6.00
Hartshorn's Cough, No. 19 (.25, 2.00)	.50	4.00
	1.00	8.00
Hartwig's Lung (.25, 2.00; .50, 4.00)	1.00	8.00
Hayne's Arabian (.25, 2.00)	1.00	9.00
Hayssen's	1.00	8.00
Henbane, Buescher & Ruess'	.25	1.80
Henbane Balsam Co.	.25	1.80
Herber's Cough (.25, 2.00)	.50	4.00
Hermance's Lung	.50	3.75
Hesselroth's Lungwort (.50, 4.00)	1.00	8.00
Hibbard's Throat and Lung	.25	2.00
(.25, 2.00)	.50	4.00
Hicks' Huckleberry	.25	2.00
Hill's, of Honey	.15	1.00
Hogan's (Dr.) Beech	1.00	8.00
Hooker's	.25	1.87
Hough's Cough and Lung (.35, 2.75)	.75	7.00
Howell's Cough (.50, 3.75; .25, 1.75)	.10	.85
Hoyt's Cherry (.25, 1.75)	.50	3.50
Hubbard's Cough	.25	1.75
Humphrey's, of Horehound and Tar	.25	2.00
	.50	4.00
Hungarian Cough (.25, 2.00)	.50	3.75
Hyatt's Life (1.00, 8.50), A. B.	1.25	11.00
Indian Tar	.25	1.75
Jackson's Magic (.25, 1.50; .50, 4.00)	1.00	8.00
Jayne's Carminative	.25	2.00
Judson's Healing (.25, 2.00)	.50	4.00
Juniper Tar (.35, 2.50)	.75	5.50
Ka-Wren Cough (50, 4.25)	1.00	8.50
Kay's Lung (.25, 1.75)	.50	3.75
Keating's Horehound	.25	1.75
Kemp's (.25, 2.00; .50, 4.00)	1.00	8.00
Kendall's Pectoral	.50	4.00
Kennedy's Cherry (.25, 2.00; .50, 4.00)	1.00	8.00
Kentonico Cough (.25, 2.00)	.50	4.00
Kermott's Pulmonary	.50	3.75
Kimball's Cough, small	.25	2.00
Yerba Santa Lung	.25	2.00
(.50, 4.00)	1.00	8.00
King's Pine Tar Cough	.25	1.75
King's (Dr.) Cough-Kolesofo	.25	2.00
Kinmont's White Pine	.25	2.00
Knapp's Cough (.25, 1.90)	.50	3.80
Koehler's Arabian (.50, 4.00)	1.00	8.00

BALSAM—		
Langdon's Cough	.25	1.75
Lavallee's French	.25	2.00
Law & Boyd's Cough	.25	2.00
Lawrence's Cough	.25	2.00
Lee's Cough (.25, 1.88)	.50	3.75
Lemke's Cal Round Cough	.50	3.75
Louden's Carminative	.50	3.00
Lowery's Cough	.25	1.75
Lung (Dr. S. A. Richmond's), (.25, 4.00)	1.00	8.00
Lung's (Dr.), Ulterine	1.00	8.00
Mack's Cherry	.25	2.00
Macomber's	.25	2.00
Maple (.25, 2.00; .50, 4.00)	1.00	8.00
Marchand's Eye	.50	4.50
Mare's Cough	.25	1.30
Marsh's Golden (1.00, 7.50)	.50	3.70
Massasort Cough	.10	.95
Mendenhall's (Dr.) Pine	.25	2.00
Merrall's (J. S.) Cough	.50	4.00
Miller's (Hayne's) Arabian (.25, 2.00)	1.00	9.00
Miller's Soothing and Healing	.50	4.00
(1.00, 9.00)	1.50	14.00
Minard's Firine	.25	2.00
Spruce (.10, .75)	.35	2.75
Mingay's Magic (.25, 1.75; .50, 3.50)	1.00	7.50
Mink's Cough	.25	2.00
Mister Milo's Cough	.10	.85
Monell's W. C. and Tar	.50	4.00
Morgan's Sabalol	1.00	9.00
Morley's Blackberry	.25	1.95
Mother Jackson's Cherry Cough	.25	1.75
Mowe's Cough	.35	2.75
Mueller's Ger. Cough (.25, 2.00)	.50	4.00
Stomach (.25, 2.00)	.50	4.00
Muller's, A., Eye (1.00, 7.00)	.50	4.50
Muller's Cough	.50	3.40
Murphy's Cough (.10, .85)	.25	2.00
Nagle's White Pine	.25	2.00
Nature's	.50	4.00
Neergaard's Cherry and Tolu	.25	2.25
	.50	4.50
Newman's Cough (.25, 2.00)	.50	4.00
O. C. ,Co.'s Blackberry & Wild Cherry	.25	1.25
O. & M.'s Cherry Lung	.25	1.65
(.50, 3.30)	1.00	6.60
Orien's Oriental Lung	.50	4.50
Osborn's Caustic ,O. C. Co., 12 oz.	1.00	6.00
	.50	3.50
Osgood's Celebrated Cough	.25	2.00
"Our Native" (A. O. Bliss Co.)	.25	2.25
Otto's (Dr.) Spruce Gum (.25, 2.00)	.50	4.00
Overton's Throat and Lung	.50	3.50
Parker's Cough (.25, 2.00; .35, 3.00)	.60	5.40
Parker's Hair (.50, 4.20)	1.00	8.40
Park's, of Wild Cherry (.50, 3.75)	1.00	7.50
Peckham's	.35	2.50
Pell's Cough	.25	2.00
Pettit's Canker	.25	2.00
Cough	.25	2.00
Phenic	.50	3.50
Pineapple	1.00	8.00
Pingel's Benedictine (1.00, 8.00)	.50	4.00
Pino Lino Cough	.25	2.00
Platt's Lung (.25, 1.75)	.50	3.50
Porter's Cough (.25, 2.00; .50, 4.00)	.75	6.00
Powell's Aniseed	.50	4.25
Pray's Roman	.50	4.00
Prior's Cough (.25, 1.75)	.50	3.50
Puritan Cough	.25	2.00
Pyny	.25	2.00
Quaker Cough (.25, 1.80)	.50	3.60
Racine Swiss	.25	2.50
Red Clover Cough	.25	2.00
Rhinitis	.25	2.00
Richau's Golden No. 1; No. 2	4.00	37.50
Richmond's Lung (.50, 4.00)	1.00	8.00
Ricordi's (see Balsamo).		
Rinehart's Cough	.25	1.75
Ritmeier's St. John's White Lily	.25	2.00
Robinson's Wintergreen	.25	2.00
Roderick's	.25	2.00
Rodolf's Cough	.25	2.00
Rogers' Origiline	.25	2.00
Rogers' Tolu and Wild Cherry	.25	2.00
	.50	4.00
Roman Eye	.25	2.00
Rubi-koff	.25	1.50
Rush's Balsam White Mustard	.25	1.75
	.50	3.50
Sabalol (see Morgan).		
Sabine's Indian Veget. Cough Syrup	.50	2.50
Sampsuchi, 2 oz.	3.00	24.00
Sanford's White Pine	.25	2.00
Sawen's Cough	.50	4.00
Sayre's Cough (.15, 1.00)	.25	1.75
Schade's Cough (.50, 3.50)	.25	1.75
Schlittler's Lung	.50	3.50
	1.00	7.00

BALSAM—		
Schwarzburger Cough	.50	3.60
Scott's Lung	.18	1.25
Seabury's Cough (.25, 2.00)	.50	4.00
Seebach's Blackberry	.25	1.50
Seven Herb Cough	.25	1.75
Severa's Lung (.50, 3.75)	.25	1.85
of Life	.75	5.25
Shamalia's Seneka	.25	1.50
Shamrock Cough, Dr. Doyle's	.25	2.00
Shaw's Cough	.25	2.00
Silliman's Cough	.25	1.75
Simms' White Pulmonic (.50, 4.50)	1.00	9.00
Simon's Cough	.25	1.75
Snyder's Kidney	1.00	8.00
Southern Pine	.25	2.00
Spiller's Golden	.25	2.00
Standard Throat and Lung	.25	1.75
Stange's Riga (.25, 1.75)	.50	3.50
Stewart's Lobelia Cough	.25	2.00
Stile's Cough	.25	2.00
Stuart's Blackberry	.25	2.00
Sun Cough (.10, .80; .25, 2.00)	.50	4.00
Swanson's 5 Drops Cough	.50	4.00
Sweet's Expectorant	1.00	7.50
Sweet's Irish Moss (.10, .35)	.50	3.75
Swedish Cough	.25	2.25
Swedish Lung (.25, 1.75)	.50	3.50
Swift's W. Cherry	.25	2.00
Taub's Cherry Lung	.25	2.40
(.50, 4.80)	1.00	8.40
Taylor's Horehound	.25	1.75
Taylor's Liverwort	1.00	8.50
Teague's Throat & Lung	.25	1.75
	.50	3.50
Thayer's Sanguinarian	.25	2.00
Thomas' (Dr.) German	.25	1.75
Thompson's (Doctor) Eye	.25	1.75
Thompson's (Dr.) Wild Cherry (Schwarz)	.50	4.00
Three Kings' (Dr. C. Hartung)	.50	3.50
Thurston's Canadian	.25	1.75
Family	.25	1.75
Horehound and Tar	.25	1.75
Wild Cherry	.25	1.75
Thymo Catarrh	.50	4.00
Tolu, Ammonia and Wild Cherry	.25	2.00
Turlington's	.15	1.00
Tucker's Cough and W. C.	.25	1.50
	.50	3.00
Tuthills Piney	.25	1.75
Uncle Sam's Blackberry	.20	1.50
Van Deusen's Cough	.25	2.00
Van Wert's Cough (.10, .85; .25, 2.00	.50	4.00
Vienna, Haller's	.40	2.50
Voelcker's Cough (.25, 2.00)	.50	3.75
Von Coff's	.25	2.00
Von der Heyde's (.25, 1.75)	.50	3.75
Vulnerary (Pichler & Co.)	.75	7.00
Wakefield's Blackberry	.35	2.50
Warren's (.25, 2.00)	.50	4.00
Warren's (Rust's) Cough (.25, 2.00)	.50	4.00
2.00)	.50	4.00
Weber's German Cough (.10, .80)	.25	2.09
Botanic Cough	.25	2.00
Wells' Hair (.50, 4.50)	1.00	9.00
West's Botanic Cough (.25, 2.00)	.50	4.00
West's Pul. (1.00, 8.00; .50, 4.00)	.25	2.00
Whitehurst's Cedar	.25	2.00
White's Pulmonic (.25, 2.25)	.50	4.50
Widow Gray's	.25	1.75
Wilcox's Pulmonic	.35	2.75
Wilson's, Mortimer's	1.00	8.00
Willson's, (.25, 1.75)	.50	3.50
Wilson's Cerizane	.50	4.00
Wilson's (Mrs.) Vegetable	1.00	8.00
Windsor Comp. Cough and Expectorant	.25	2.05
Wing's Oriental	.25	2.00
Winter Cough, Hopkins & Bethea	.25	1.75
Wintergreen, Robinson's	.25	2.50
Wistar's, of Wild Cherry (.25, 2.00)	.50	4.00
	1.00	8.00
Wood's Lung	.75	6.50
Zaegel's Lung	.50	4.00
Zanes' Hindoo	.25	2.00
BALSAM DROPS—		
Dame's, Family (.35, 2.50)	1.00	8.00
Horse	1.25	10.00
BALSAMEL (.25, 1.85)	.50	3.75
BALSAMO RICORDI	.75	7.00
BA-MA-CEA	1.00	8.00
	.25	2.00
BAMBINE (Rx No. 52) O. C. Co., 4 oz.	.50	4.00
BANA-DIASTASE, ozs.	.75	6.00
BANANOSE, ½ lbs., 5.50—lb.	1.25	9.50
BANDAGE, Heal-a-cut Plaster	.25	1.80
Bardella, 4½ yds. ea	.50	
BANDANNA—Mishler's	1.00	9.00
BANDOLINE—		
Colgate's	.20	1.08
Coudray's 1161 (.25, 1.20); 1165, 2.04; 1166	.25	2.35
Yardley's	.25	2.00

BANDOLINE POWDER—Parshall's	.10	.75
BANENE	1.25	9.00
BANISHER, Upham's Pimple	.50	3.50
Hegeman's Musquitoe	.25	1.50
BAR BEN RESTORATIVE	.50	4.00
Laxative, .10, .65	.25	1.75
BARKEEPER'S FRIEND	.25	1.75
BARKOLA	.50	4.00
BARLEY, Darling's	.15	1.25
	.25	2.00
Robinson's Patent	.15	1.40
1-lb. cans		2.40
BAROSMA, Thompson's (.50, 4.00)	1.00	8.00
BARR'S I-DU	.50	4.00
BARVOOTA	.50	4.00
BATH, Rawkin's Cologne	.25	2.00
Kline's Bon Ton Skin (.50, 4.00)	1.00	8.00
Syke's Medicated Cologne	.50	4.00
Welcome Foot	.25	1.80
BATHASWEET	.25	2.00
BATH FUME, Daybrook's	.50	4.00
BATH LUX, Stafford Miller's	.35	3.00
BATHODORA, Crown (.25, 2.25)	1.00	7.50
BATH ODORETTES (Daggett & Ramsdells')	.75	7.00
BATH OF BEAUTY, Page's	.25	2.00
BATH OF ISIS, Graham's	.50	4.00
BATH, PEROGEN	.70	8.00
BATH'S, Nauheim Eff. (Cassebeer)	1.00	7.50
BATONS, Bonn's (.25, 2.00)	.50	4.00
BATTERIES—		
Richardson's	.75	6.00
Children's	.50	3.50
Truesdale's Medicated	1.00	8.00
BATT'S CAPS (for Colds)	.25	2.00
BAUME ANALGESIQUE, Bengue	.50	4.50
BAUME DE CLEOPATRE (.25, 2.00)	1.75	15.00
BAUME RHUMAL	.25	2.00
BAYBERRY AND WORMWOOD, Perry's	2.00	18.00
BAY HAZEL, Pollak's	.50	3.60
BAY LEAF, CASTOR OIL AND BRANDY, Hinds'	.50	4.50
BAY RUM—		
Burnett's (pts., .75, 6.00; qts., 1.25, 11.00)	.50	3.75
Colgate's (.50, 4.49)	.75	7.08
Daggett & Ramsdell's, St. Thomas, ½ pts. (.50, 4.50); pts.	.75	6.50
Eastman's	.25	2.00
Michaelson's trial size, .25, 1.00; ½ pts.	.50	3.25
Pts., .75, 5.00; qts.	1.00	9.00
Nelson's (.50, 3.75)	1.00	7.50
Riese's	1.25	
Riker	1.25	
Riise's	1.25	11.50
Rudkin's Essence, 1 lb. bot.	2.50	
	.50	4.10
BAY SPIRIT, Riis'—doz.	1.25	11.00
B. B. B. (for Blood)	1.00	8.30
BEANS—		
Benne's	1.00	8.00
Bright's Kidney	.50	4.00
Greene's Little Laxative	.25	2.00
Nerve	1.00	8.00
Pts., .75, 5.00; qts.	1.25	9.00
Nelson's (.50, 3.75)	1.00	7.50
Smith's Bile (large or small beans)	.25	2.00
BEATS ALL	.10	.75
BEAU BRUMMEL, Cassidy's	.50	4.00
BEAUTIFIER—		
Aubrey Sisters' (.25, 2.00)	.50	4.00
Cooper's Complexion	.50	4.00
Elmo Sisters (.50, 2.00)	1.00	4.00
English, Skin	.25	1.75
LaFontaine's	1.00	8.00
Leininger's Formaldehyde	.25	2.00
Parisian Face	1.00	7.00
Raymond's Hair	.50	4.00
Beauty Balm	1.00	8.00
Beauty Cups, Harlan's	.50	4.00
Beauty Skin	.50	4.00
BECHOL, Merrell's Elixir Pinus Comp.	1.00	7.80
With Codeine	1.00	9.60
With Heroin	1.00	8.40
Morphine	1.00	8.40
BED BUG BOUNCER, Alper's	.25	2.00
BED BUG DEATH	.25	2.00
BEEF, PREDIGESTED—		
Mulford's with Guaicol	.80	9.00
	1.00	9.00
BEEF, BLOOD, IRON AND WINE, Dr. Anton's	.50	4.00
BEEF, C. L. O. AND PEPSINE—		
Powell's	1.00	8.00
BEEF AND CELERY, Sullivan's	1.00	8.00
BEEF, IRON AND BRANDY (N. B. & Co.) 16 oz.	.75	6.75
BEEF, IRON AND ORANGE WINE—		
(N. B. & Co.) 16 oz.	.60	5.00

BEEF AND MILK, Blanchard's	1.50	16.00
BEEF, IRON & RYE—		
Tilden's, .75, 6.00; 5-pt. bots.	2.24	
BEEF, IRON AND WINE—		
Abbey's, with Celery	.50	3.50
Arends, with Phosphate (1.00, 7.00)	1.50	13.25
Armour's, pts.	.60	5.00
Beekman	.50	4.00
Bigelow's	.50	4.20
Burnham's, pt., .50, 3.75; ½ pt.	.25	2.00
Cady's	.50	4.50
Capitol Chemical Co.'s	1.00	8.00
Caswell, Massey & Co.	1.00	7.00
Covernton's, with C. L. Oil	1.00	8.00
Cushing's	1.00	8.50
Delluc's	.75	6.00
Funk's	.50	4.00
Goll's	.75	6.00
Grosser's (Dr.)	1.50	6.50
H. H. & Co.'s	1.00	7.20
Hegeman's, pts., .50, 5.00; qts.	.90	9.00
With Coca, .75, 6.00; quinine	.75	6.00
Hegeman's (J. N. & Co.)	.50	4.00
Holloway's	.50	4.00
Jacob's, 8 oz.	.25	1.75
16 oz.	.50	3.50
32 oz.	1.00	6.75
Kalish's	.50	4.80
Lambet & Kirk's	.50	4.00
Larrimore's	.50	3.75
Lehn & Fink's, 8 oz., .25, 2.00; 12 oz.	.35	3.00
16 oz., .50, 3.75; 5-pt. bots.	1.75	16.80
Liebig's, Burnham's, pts.	.50	3.00
Lilly's, 12 oz., .50, 4.00; pts.	.60	5.40
pts	.60	4.50
Mare's	.50	4.00
Merrell's, pts.	.75	4.75
Milhau's, pts., .50, 4.50; qts.	1.00	8.00
Miller's, ½ pts.	.30	2.25
Miller's, pts.	.60	4.50
Milne's, pts.	.50	4.00
Navaun's (Dr.)	.50	4.00
Nelson's	.50	4.00
Nelson, Baker & Co.'s	.75	4.75
Noyes Bros.' & Cutter	.50	4.00
"Old Homestead" (.50, 3.75)	1.00	7.50
Owens' (.25, 2.00)	.50	4.00
	1.00	7.50
P. D. & Co., pts.	.75	5.00
5-pt. bots.—ea.	1.80	
Raser's	.75	6.00
Ross, Flowers & Co.'s 16 oz.	.50	3.00
Riker's	.49	4.50
Robinson's	.75	6.00
S. & D.'s Pints, 5.00; a gal.—ea.		2.75
Stearns' (.50, 4.00)	.75	6.00
Texsis	.50	3.60
Thompson's, pts.	.50	3.50
½ pts.	.25	2.25
BEEF, IRON AND WINE,		
Wampole's	.50	4.00
Warner's	.75	4.95
Wilkinson's	.50	4.00
Wyeth's	1.00	6.40
With Cinchona	1.00	8.00
BEEF, IRON AND WINE WITH HYDROPEPSIN, T. & T.	1.00	9.00
BEEF, IRON AND WINE WITH WILD CHERRY, Dr. Navaun's	.50	4.00
BEEF MALT	.50	3.00
BEEF, MALT AND CELERY.	.35	3.00
BEEF PEPTOFOOD, Pacific Chem. Co.	1.00	9.00
BEEF PEPTONE CONC'D, Armour's, 1-lb. tins	2.00	18.00
Jensen's, 1 oz.	.35	
BEEF PEPTONIZED, Rose's	1.00	8.00
With C. L. Oil	1.00	8.00
BEEF PEPTONOIDS, dry (.50, 4.50)	1.00	9.00
BEEF PREPARATIONS (see also Extract, Juice and Tonic).		
Allenbury's Liquid	1.00	8.00
Burnham's Fluid, small vials —per gross	5.00	
Swett's Root—gal.		1.60
5 gal.		1.50
BEES IN YOUR HEAD	.10	.75
BEETLE ROACH (.10, .75; .25, 1.75)	.50	3.50
BEGE	1.00	7.50
BELTS, ELECTRIC—		
Drew's	2.00	15.00
French's	2.00	12.00
Scott's (1.00, 9.00)	3.00	27.00
BEM TOF	.25	2.00
BENATINE (.50, 4.00)	1.00	8.00
BENESIA, for the Eyes	.50	4.00
BENNE PLANT, McGuire's Extract of	.75	6.25
Trial size	.15	1.30
BEN SAL CO (Antiseptic)	.50	4.80
BENSOLYPTUS (.25, 2.00)	1.00	8.00
BENZARTOL, Fraser's, pts.	1.00	9.00
BENZO-BALM, Hay's, .15, 1.75	.25	2.00
BENZO BORALINE, Parson's Dg. Co.	1.25	10.80

BENZO EUCALYPTOL (B. M. & Co.), pts.	.65	5.85
BENZO FORMOL, Comp., Mulford's	.75	6.48
BENZO-GUAIACOL (Larimore)	1.00	9.00
	.50	4.50

BENZOINAL—	—Per Dozen— 4 oz.	1 pt.	5 pts.
Dr. O. B. Douglas' formula	6.00	15.00	60.00
Dr. S. S. Bishop's formula	4.00	12.00	48.00
Dr. L. E. Blair's formula (Resorcin compound	4.00	12.00	48.00
Dr. Voislawsky's formula	3.00		
Plain	4.00	12.00	48.00
Aristol		15.00	50.00
Camphor	4.00	12.00	48.00
Carbolic Acid	4.00	12.00	48.00
Cocaine		22.00	78.00
Creosote	4.00	12.00	48.00
Eucalyptol	4.00	12.00	48.00
Menthol	4.00	12.00	48.00
Campho-Phenique	4.00	12.00	48.00
Camphor-Menthol	4.00	12.00	48.00
Oil Cubebs	4.00	12.00	48.00
Oil Pine Needle	4.00	12.00	48.00
Oil Tar	4.00	12.00	48.00
Oil Wintergreen	4.00	12.00	48.00
Salol	4.00	12.00	48.00
Thymol	4.00	12.00	48.00
Iodine and Carbolic Acid	4.00	12.00	48.00
Iodine	4.00	12.00	48.00
Resorcin	4.00	12.00	48.00

BENZO-KINON-HUXLEY—		
8 oz., 1.00, 9.00; 16 oz.	1.75	15.00
With Heroin, same prices.		
BENZOLYPTUS (.25, 2.00)	1.00	8.00
BENZOROSO (Imperial)	1.00	8.00
BENZOROSE	.25	2.00
BENZOTHYMOL—		
B. C. & Co.	.50	5.00
S. & D., 4 oz., 25, 2.00; 8 oz., .35, 3.50—pts	.60	5.20
5-pt. bot., 1.65; 1-gal. bot.	2.40	
Modified, same price as above.		
BENZOTINE, Kast's	.25	1.50
St. Bernard Pills, 1 gr., 18.90; in 4 gr. lots, 18.40 per gr.		
BENZYMOL	1.00	9.00
BERMAL (Galen Ph. Co.)	.50	4.50
BERRIES—		
Patagonian	.25	1.75
Steel's Rheumatic	1.00	8.00
Blood	.75	6.00
Bilious	.25	1.75
BERTOLIN	4.00	36.00
BEST FLESH MAKER, Beal's	2.00	16.00
BETA-CANTHAL	.75	6.00
BETALONOIDS	.25	1.90
BETA QUINOL	.50	4.00
BETUL-OL, 1 oz.	.50	4.50
2oz., 1.00, 8.00; 4 oz.	2.00	15.00
16 oz., hospital size	5.00	48.00
BEVERAGE—		
Fann-Tann, gal.		1.85
Henderson's W. C., .05, .45; .15, 1.25	1.00	8.00
BICKMAN'S 1155	.50	4.00
BIG G	1.00	8.00
BIG R., Libit	.50	4.50
BIG SIX, Olliffe's	1.00	6.60
BILE MOVERS, Burton's	.25	1.75
BILIARETTES, Benson's (.10, .75)	.25	2.00
BILLIOUSINE	1.00	8.00
BIODERMYL	1.25	10.00
BIOGEN	1.00	9.00
BIOKRENE, of Life Rejuvenator	1.00	8.50
BIOPHORINE, Girard's	1.50	11.00
BIOPLASM, 2½ ozs. (Dr. Bowers)	1.50	12.00
1½ ozs.	1.00	8.00
(Peroxalk.), 1½ oz., (see Tablets).		2
(Adrena), 1½ oz.	1.25	10.00
BIOSAL	1.00	9.00
BIOZYME	1.50	12.00
BIRD'S DAINTIES, Bishop's	.10	.75
BIRD FOOD—		
B. F. Co.'s M. B.	.25	2.00
Fitzsimmon's Standard, 1 lb.	.15	1.00
Per case, 40 pkg.	2.50	
Grave's, Prepared in Balls	.15	1.00
Holden's Mocking Bird	.50	3.00
McAllister's M. B.	.35	2.00
Vox Food Co.'s Mocking Bird	.40	3.60
Parrot	.25	2.25
BIRD GRAVEL—		
McAlister's,—pts.	.05	.30
McAlister's—qts.	.10	.50
Fitzsimmons—qts.	.10	.45
Per case of 3 doz.	1.20	
Pts.	.05	.35
Pts., per case 40 pkgs	1.00	
Red—qts.	.10	.70
B. F. Co.'s—pts.		.35
Silver, pts., 35—qts.		.70
Vox Food Co.'s	.10	.90
BIRD'S HEALTH REST, Bishop's	.25	2.00

BIRD LIME—		
B. F. Co.'s	.25	1.80
McAllister's	.25	1.80
BIRD MANNA (per rack of 18, 1.70)	.15	1.13
BIRD PROTECTOR (Vox Food Co.'s)	.25	2.25
BIRD SEED—		
Bishop's, small	.15	1.10
Large	.20	1.35
P. B. F. Co.'s, mixed, pts., .10, .75; qts	.20	1.40
Sicily, pts., .10, .75; qts.	.20	1.50
McAllister's, 1 lb.	.10	.75
Vox Food Co.'s Vox Tonic	.15	1.35
BISAL "YORK," powder..ozs.	1.50	12.00
BISCOTINE, Delluc's	.50	4.00
BISCUIT—		
Bragg's Charcoal	.50	3.50
Casoid No. 2	1.50	18.00
India Digestive	.25	2.00
Mellin's Food	.50	5.00
Neal's Dyspepsia	.75	5.40
Ollivier's Depuratif	1.00	9.00
Plasmonmilk	.25	2.25
Spratt's Puppy, .10, .85; .25, 2.45	.50	4.25
Terrier, .10, .85	.25	2.15
Greyhound	.25	2.15
Pet Dog, .10, .85; .25, 2.15		
Cod Liver Oil, .10, .85; .25, 2.15	.50	4.25
Midget	.10	.85
Toy Pet, .10, .85	.25	2.15
BISLAC	.50	4.50
BISMO	.25	2.00
BISMO NITROX (Nitrox Chem. Co.)—per lb.	2.00	
BISMUTH AND HYDRASTIS Merrells	3.00	30.00
BISMUTH, Formic Iodide, Mulford's	.75	4.50
BITTER ANSATZ, Weisman's, dry	.25	2.00
Liquid	.50	4.00
	1.00	8.00
BITTERS—		
Abbott's	1.00	7.50
Allen's (J. P.) Iron Tonic	1.00	7.50
Angelica	.25	1.75
Angostura (1.00, 9.50)	2.00	18.00
Argyle	.75	6.80
Atwell's Wild Cherry	.50	3.75
Atwood's (L. F.) H. H. Hay & Son	.38	3.00
Atwood's Manhattan	.25	2.00
Quinine Tonic	1.00	8.00
Wood's	.25	2.00
Auguer (Auguer Bitters Co.)	1.00	7.50
Aunt Rachael Malarial	1.00	8.00
Austen's Oswego	.25	1.75
Baxter's Mandrake	.25	2.00
Begg's Dandelion (.50, 3.50)	1.00	6.50
Bell's Stomach	.50	3.75
Bertram's Long Life	1.00	8.00
Bird Food Co.'s	.25	1.80
Bismarck, Muller's (.75, 6.75)	1.25	11.25
Boker's Stomach (1.00, 8.50)	1.50	12.00
Boneset	1.00	6.00
Bonker's (Dr.) Stomach	1.00	8.00
Boonekamp, Maag, pts. (1.00, 8.50)—qts.	1.50	15.00
Botanic Nerve	.50	4.50
Bowker's (Dr.) Stomach	1.00	8.00
Boyce's Tonic	.50	4.00
Brady's Mandrake	1.00	7.25
Brod's Celery Pepsin	1.00	6.00
Brogdon's Celery	.25	1.65
Brown's Iron	1.00	8.00
Iron and Quinine (.50, 4.00)	1.00	8.00
Bucklen's Electric Brand (.50, 4.00)	1.00	8.00
Burdock	1.00	9.00
Buzzell's Bilious (.50, 4.00), dry	.25	1.75
Carmelite	1.00	9.00
Capitol Tonic, Cheesman's	.50	4.00
Capitol, Fenner's	1.00	8.00
Carter's Liver	1.00	8.00
Carter's Scotch	.50	3.75
Casca Ferrine	1.00	7.50
Cascara	1.00	8.00
Celery	.50	4.00
Centennial Tea	.25	2.00
Chapman's Taraxacum Tonic Wine	.50	4.00
Chappelear's Veg. Tonic	1.00	8.00
Chesapeake	.50	4.00
Clarke's Mandrake	.50	3.75
Clark's Giant	.50	4.00
Clover	1.00	8.00
Coca	1.00	8.00
Cole's Peruvian Bark (.50, 4.50)	1.00	9.00
Congress	1.00	8.00
Cook's Dandelion	.25	2.00
Dandelion, Dandelion & Co.'s	.75	6.00
De Witt's Stomach (.50, 3.50)	.75	6.50
Drake's Plantation	1.00	8.50
Droomgoole's English	1.00	7.50
Erso, Anti-Bilious	1.00	8.00
Evans' Quinine (.75, 6.00)	1.25	9.00
Fenner's	1.00	8.00
Field's Orange	1.25	12.00
	.50	4.00
Flower's Family	1.00	8.00

BITTERS—		
G. E. S. S. Mandrake	.25	2.00
Goff's (.25, 2.00)	.50	5.00
Golden Seal	1.00	7.50
Goodhue's	.50	4.00
Graefenberg Health	.25	1.75
Haller's Tonic Stomach, flasks	.50	3.50
(Pts., .50, 3.75)—qts	1.00	7.00
Hamilton's Stomach	1.00	8.00
Hamilton's German	.50	3.50
Hardy's Dry, .25, 2.00; liquid	.50	4.00
Harter's Wild Cherry (.25, 2.00)	1.00	8.00
Hartshorn's (.35, 3.00)	.75	6.00
Hercules-de-Tonic	1.25	12.00
Hermance's Wine	1.00	7.60
Hibbard's Wild Cherry (.75, 6.00)	1.50	12.00
Hoofland's German	1.00	8.75
Hop	1.00	8.00
Hop and Malt	1.00	6.00
Hostetter's Stomach	1.00	8.50
Jacob's	.75	6.00
James (J. W.) Stomach	1.00	7.75
John Brown (Turner & Co.)	.75	5.00
Juniper	.50	4.00
Kaufmann's Sulphur	1.00	9.00
Lash's Kidney and Liver	1.00	8.00
Lauterbach's Brazilian Blood	1.00	9.00
Law & Boyd's Bilious	1.00	8.00
Leininger's Old Glory	.50	4.00
Lemke's California Golden Herb, dry	.50	3.00
Lewis' Pine	1.00	8.50
Lithuanian Stomach	1.25	12.00
Lorman's Tonic	1.25	10.00
McGuire's Condurango	1.00	6.00
Malabarc	1.00	8.50
Mishler's Herb, Yellow Label	1.00	8.50
Red or Green Label	1.50	12.00
Blue Label	1.00	7.50
Moffat's Phoenix	1.00	9.00
Mohawk (.25, 1.75; .50, 3.50)	1.00	7.00
Monell's Soda	.50	4.00
Old Time	.35	2.75
Oswego (.25, 1.75)	.75	6.00
Parmelee's Mandrake and Dandelion	.25	1.88
Parmelee's Hop, Iron and Buchu	.50	3.50
Peck's Iron	.35	2.50
Old Time	.35	2.50
Pepsin Stomach	1.00	8.00
Petzhold's German	1.00	8.50
Plantation	1.00	
Goff's (.25, 2.00)	.50	5.00
Pomlo	1.00	8.00
Poor Man's Family (Mead's) —½ pts.	.25	2.00
qts.	.75	6.00
Porter's Stomach (.25, 2.00)	.50	4.00
Prickly Ash	1.00	8.00
Quaker, Flint's	1.00	8.00
Ramsey's	1.00	7.00
Raser's German	1.00	7.50
Red Jacket, Lewis'	1.00	7.50
Richardson's Sherry Wine	1.00	8.50
Jaundice	.50	4.25
Ritmeier's California Wine	1.00	8.00
Roback's Stomach	1.00	8.00
Root's	1.00	8.00
Rush's Stomach	1.00	8.00
Sawen's Life Invigorating	1.00	8.00
Hop and Iron	.50	4.00
Schloer's German Tonic	.50	4.00
Schmidt's Peruvian	.50	4.00
Secor's Cinchona	1.00	8.50
Severa's (W. F.) Stomach (1.00, 7.50)	.50	3.75
Speer's Peruvian Wine	1.00	9.00
Steketee's Dutch Herbs, dry	.25	1.75
Steketee's Blood Purifying (.50, 7.50)	.50	3.75
Stonebraker's Stomach	.50	4.50
Taft's Nerve and Blood	1.00	8.00
Talford's Cascara	1.00	8.50
Thiele's (Emil) Swedish	.50	4.00
Trowbridge's Dandelion	1.00	8.00
Yucatan (.25, 2.00)	.50	4.00
Ucatan, 8oz., .25, 2.00; 16 oz.	.50	4.00
Van's Tonic	.75	6.00
Van Hoff's (Dr.) Curacoa Tonic	1.00	7.50
Wahoo	1.00	8.25
Wakefield's	.75	6.00
Wald Koenig	1.00	7.50
Walker's Vinegar	1.00	8.50
Warner's Tippecanoe	1.00	8.00
Weber's (F.G.) Ger. Stomach 35, 2.50	1.00	9.00
Wheat	1.00	8.00
White's Stomach	1.00	7.50
Whitecomb's (Faith) Nerve	1.00	8.00
Wilder's Stomach	1.00	8.00
William's Jaundice	.38	2.75
Wilson's Quinine Tonic	.50	4.00
Young's Dandelion	.50	3.75
BLACKAMIXTURE	.50	4.00
BLACKBERRY BRANDY & GINGER—Edward's	.25	1.75
BLACK BOTTLE, Choate's	1.00	9.00
BLACK-DRAUGHT, Thedford's	.25	2.00
	1.00	7.50
BLACK-ETT	.25	2.00
BLACK HOUR (Fitchmul Co.'s)	.50	4.00
		12.00
BLANC ILLUSION—Tetlow's	.50	4.00
BLANCO, in zinc boxes	.25	2.00
For refilling, in moulds	.10	.60
BLANCOLINE, solid, 1-lb. tin	.30	
5-lb. tins.....per lb.	.25	
Liquid, 1-lb. bottle	.35	
5-lb. bottle.....per lb.	.30	
gallon package	1.50	
BLACK SWAMP BLACKBERRY, (Harpers)	.25	2.00
	.50	4.00
BLANCORO (.50, 4.00)	1.00	8.00
BLANDINE—		
Mulford's Comp.	.80	8.64
Mulford's Plain	.50	5.40
Camphorated, Carbolized, Eucalyptolized, Mentholized or Thymolized	.75	8.10
BLEACH—		
Acme Hat	.10	.75
Allen's (Mrs.) Parisian Face	1.00	6.00
Cassidy's Nail	.25	2.00
Empress Josephine, Face	.50	6.00
Hair	1.00	8.00
Gaze's Skin	.35	3.00
Graham's Face	1.50	12.00
Ingram's Nail	.50	3.00
Nail	.35	2.50
Hair	1.00	8.00
La Valliere Face	1.00	8.00
Nail	.35	2.50
Robinnaire's Face, .25, 2.00	1.00	8.00
Ruppert's, Mme., Face	2.00	16.00
Hair	1.00	8.00
Satin Skin	.75	6.00
Strawlite Hat	.10	.75
Wood's Satin Skin	.75	6.00
Yale's Mme., Excelsior Complexion	2.00	16.00
Yale's Nail	.50	4.00
BLENAL HEYDEN, now called Carbosant—		
BLENOL, Merrell's Solution Bismuth and Hydrastin	2.50	30.00
BLISTER, Brown's Cantharidine	.50	3.75
Brown's Horse	.75	5.00
Dadd's Liquid	.75	5.50
Daniel's Absorbent (.50, 4.00)	1.00	8.00
Dixon's Horse, oz.	.25	2.00
¼-lb., 6.00; ½-lb., 12.00; 1-lb.		24.00
Hagyard's Liquid	1.00	9.00
Humphrey's Spavin (Vet.)	.50	4.00
James' Vet. Fly	.75	6.75
Kendall's	.50	4.00
Koch's Veterinary	.50	2.50
Labaree's Absorbent	.50	4.00
Moore's Golden	1.00	8.00
Prussian	.50	4.00
Pulsifer's Absorbent Vet.	.50	4.00
Sloan's	.50	4.00
Star	1.00	9.00
St. James	.75	6.00
BLISTERINE, (Jone's)	.25	2.00
	.50	4.00
BLONDINE—		
Damschinky's	1.00	8.00
Freeman's (W. D.)	.75	6.00
Le Gare's	.50	3.50
Shaw's	1.00	10.80
BLONDYE, (Graham's, Mrs. Gervaise)		12.00
BLOODINE	.50	4.00
BLOODILENE—Peffer's	.50	4.00
BLOOD MAKER, Caldwell's	.50	4.00
BLOOD OIDS, Wheeler's	.50	4.00
john's, pts.	.75	7.20
With Heroin Hydrochlor, pts.	.75	7.20
BLOOD ROOT, Comp., Upjohn's, pts.	.60	5.40
With Heroin Hydrochlor, pts.	.60	5.40
BLOOD SUCCESS, Palmer's (25, 2.00)	1.00	8.00
BLOOD WINE	.50	4.00
BLOOM—		
Briggs', of Life	1.50	12.00
Brown's Floral	1.00	8.00
Cobb's	1.00	8.00
Graham's Liquid Rose	.50	4.00
Laird's, of Youth	.75	5.75
Le Brun's, of Roses	.75	6.00
Satin Skin	.75	6.00
Saunder's, of Roses	.25	2.00
BLOSSOM—		
Doran's Apple	1.00	8.00
Magnolia	1.00	8.00
May (Dr.) La Fountain's	1.00	7.50
McGill's Orange	1.00	7.50
Needham's Red Clover Dry	.50	4.00
Palmer's Jessamine	.50	3.50
BLUCALOIDS (Stearns) Capsoids	.50	4.50
BLUDBUILDER, Cole's	1.00	8.00
BLUING—		
BLUSH—		
Lubin's	.35	2.50
BLUSH OF ROSES	.50	4.00
BLUSH OF YOUTH, Yale's	3.00	24.00
BOARD'S, Cassidy's Emery	.10	.75
Century Emery	.10	.65
Napier's Emery	.10	.75
Pray's Emery	.25	1.50
Requa's Emery	.10	.75
BO-CAR-AL (S. & D.)—1 oz.	.15	1.20
4-oz., .35, 2.40; 8-oz., .50, 3.85; 16-oz.	1.00	7.00
BOLDO GLUCINE (Chapoteaut)	2.00	15.00
BO LO (Bar Ben Co.'s)	1.50	12.00
BOLOIDS, Nos. 1 and 2	1.00	9.00
No. 2	1.00	9.00
No. 3	1.00	8.00
BO-MOL	.50	4.00
BON AMI	.10	.85
BONA DEA, Hall's (.50, 4.00)	1.00	8.00
BONALAXA	.25	2.00
BONARIA	.25	2.00
BONBONS—		
Liebig Malt	.10	.90
Gomenol	.25	2.25
Hoff's	.10	.80
Ruddock's Ext. Malt, ¼-lb., .35, 3.00; Trial, .15, 1.25	1.00	9.00
Toussaint's Ext. Malt	.10	.80
5-lb. boxes, lb.	.30	
BONDONA—Mishler's	1.00	9.00
BONKOCINE	1.00	8.00
BORACETANILE, Wyeth, 2-oz	.25	1.60
16-oz.	1.00	7.80
BORACINE	.25	2.00
BORAL (for Catarrh)	.25	2.00
BORALAN, Merrell's tubes	.25	1.75
BORALDEHYDE, O. C. Co., 4-oz.	.35	2.50
BORALIDE (Maltbie) 3-oz. bxs	.75	6.00
BORALINE, tablets, 50, 4.25; powder	.50	4.25
BORALKA, Wade	1.00	9.00
BORALOL	.75	6.00
BORANCEA, (Arkwright Phar. Co.)	.50	4.00
	1.00	8.00
BORARENAL (Richardson's)	1.00	10.00
BORASEPTOL—		
Parker's Home	.50	4.00
BORAXO	.30	2.40
BORE-CALENDULINE (McCoy-Howe Co.)	.35	3.00
BORAZIN, Uricol Co.'s	.50	4.50
BORINE (1.00, 8.00); (.50, 4.50)	.25	2.00
BORINOL (Voight & Co.)	.75	6.00
BORISTERINE	.50	3.50
BORNYVAL	.75	6.00
1-lb. bottle	1.00	7.80
BORO, Antiseptol	.50	4.50
BOROBENTHENE (Hell)	1.00	8.00
BORO-BEN- THYMOL, Milhau's	.50	4.50
BOROBENZOFORMOL (S. & H.) pts.	.75	5.40
5 pts., ea.	2.00	
BORO CALENDULENE, 1½-oz.	.50	3.00
BORO-CAMPHOL, A. P. S. Co.	.75	6.00
BORO-CHLORETONE, P. D. & Co., 2-oz. tins, (1.00, 7.00); 1-lb. bots.	2.25	21.00
Small	.25	1.75
Medium	.50	3.25
BORO-CINE (.25, 2.00)	.50	4.00
BOROCOL (Rx No. 53), O. C. Co., 4-oz.	.75	6.00
BOROFAX, B. W. & Co., (.25, 1.46)	.50	2.36
BORO-FLUORINE, Stafford's.	.75	6.00
	.50	4.50
BORO-FORMALIN	.50	4.50
BORO GLYCERIDE—		
Merrell's 50 percent solution, (4-oz. tubes, .40, 3.00)	.75	7.20
Solid, lb.	1.80	
BORO-ICHTHYOL, Maltbie, pts	2.00	18.00
4-oz., 50, 4.50; 3-oz., 40, 3.60; 2-oz.	.30	2.70
BOROL, P. D. & Co., ¼-pt.	.25	2.10
½-pt.	.40	3.35
Pint	.60	5.25
BOROLAN, Merrell's, tubes	.25	1.75
BOROLISTOL, (Natl. Dg. Co.), 4-oz	.25	1.75
BOROLISTOL, 16-oz.	.75	6.00
BOROLISTOR	.75	6.00
BORO-LYPTOL, (.25, 2.15; .50, 4.25)	1.00	8.50
BORO-MENTHOL, Bengue	.50	4.50
BORO-MENTHYLINE, (P. R. Ch. Co.)	.75	5.40
5 pints, ea.	2.00	
BORO-MINT, .50, 4.00;	1.00	7.50
BOROPHLOGINE—		
Wampoles, 10-oz. tins	.35	2.90
1-lb tins, .50, 3.60; 5-lb. tins	1.50	14.40
BORO-PEPTONE	1.00	9.00
BORO-PHENOL, (see Compound).		
BORO-RENAL (Richardson's). See Borarenal.		
BORO-RES-SAL (McMechen)	1.25	10.00
Per lb.	.50	
BORO SAL OX	.35	3.00
BORO STYROL	.50	4.00
BORO-SULPHINE, .25, 2.00	.50	4.00
BOROTAL (Upjohn's)	.25	1.50
Per lb.	1.00	
BORO-TAR (Shampoo Jelly)	.25	2.00

BOROTHOL ..... .75 6.00
Chaumel's 1.50 13.00
boxes 1.00 4.80
Tomato, 12-oz., doz..... 1.00 7.20
Picador Tomato .....qts. 1.00 9.00
Toros Beef .....pts. 1.50 12.00
BORO THYMOL, Sterling Pharmacal Co. .50 4.50
BORO-THYME, Wade 1.00 9.00
BOROTHYMINE, Connor's, 2-oz .15 1.00
4-oz., .25, 1.50; 16-oz..... 1.00 7.20
BOROXIN ..... .50 4.50
Wampole's Argentose Urethral, ¾-gr., boxes of 12, per doz. boxes .50 4.80
½-gr. 1.00 6.40
BEROZONE, liquid ..... .50 4.00
(1.00, 8.00) 1.50 12.50
Powder, (.50, 4.00)..... .25 2.00
BOSTON DRUG 1.00 8.50
BOUGIES, Allen's, Long or Short 1.50 12.50
Chaumel's, s. 1.50 13.00
Cocaine, Golden Malt Cream Co. 5.10
Gelol, all kinds..... 1.00 9.00
Glyco Theion Behren's..... 1.00 9.00
Keller's (Dr.) Soluble Medicated No. 1. 8.00
No. 2. 12.00
Mando, Howes 1.00 8.00
Mitchell's (Dr.) Urethral.... 1.00 9.00
Prostatic ..... .50 4.50
Nasal ..... .75 6.75
Protargol, Large..... 1.00 9.00
Nargol, 1 percent (P. D. & Co.), 25s, per box .45 .37
100s, per box 1.50 1.25
2 percent, 25s, per box..... .60 .50
100s, per box 1.75 1.50
Phenazone Comp..... 1.50 12.00
Sanitaris Vaginal ..... .50 4.00
Uno Cylinder 1.00 8.00
Wampole's Argentose Urethral, ¾-gr., boxes of 12, per doz. boxes..... .50 3.60
1½-gr., boxes of 12, per doz. boxes 1.00 4.80
BOUILLON—
Anker's, in v. (2-Dm.) 10 in box, per doz. boxes .50 4.00
4-oz., .50, 4.00; 8-oz., 1.00, 7.25; 16-oz. 13.50
Armour's Celery, 2-lb. fancy jugs, lb. .85
5-lb., lb. .75; 10-lb., lb..... .70
French, 14-oz. bots..... 1.50 12.00
2-lb. jugs, lb..... .90
5-lb., lb., 90; 10-lb., lb. .89
Tomato, 12-oz., doz..... 7.20
2-lb. jugs, lb..... .75
5-lb. bots., lb..... .70
10-lb. jugs..... 6.50
Bailey's Clam (.35, 3.60)..... .60 7.20
Benton Myers' Tomato Pints 1.00 7.50
Bovox, 5-pt. bot., ea. 3.00; 1 gal. bot., ea. 4.00
Burnham's Clam. (.10, .90).. .25 2.00
1 pt., .40, 3.75; 1 qt..... .75 7.50
Crown Clam, qt..... 1.00 9.00
pt. ..... .50 4.75
Chicken, qt..... .60 5.00
Cudahy's Rexsoma, 8-oz..... 1.00 8.50
Tomato, 2½-lbs., fancy jugs ea. 1.50
Maggi. See Essence.
Patca Clam, 8-oz., .25, 2.00; 16-oz. .50 3.60
32-oz. 1.00 7.00
Tomato, pints, 1.00, 9.00; 2-lb. fancy jugs, ea. 1.25
5-lb. bots., ea..... 3.00
1-gal. jugs, ea..... 5.00
Smith's (J. Hungerford) Clam pts. .50 4.00
Chicken, pts..... .50 4.00
Tomato (pts., .75, 6.00), qts. 1.00 9.00
Tomato Picador, qts..... 1.00 9.00
BOVETRA (O. C. & Son)..... .40 3.60
1.00 10.00
BOVININE—(.60, 5.25)..... 1.00 8.40
BOVINE—(.50, 3.75; .35, 2.90).. 1.00 8.50
BOVINO, Burnham's, 4-oz..... .50 3.75
8-oz. 1.00 6.00
16-oz. 1.50 12.00
5 pt., ea. 5.00
BOVO- PEPTOL 1.00 7.50
BOVO-FIN, O. C. Co., 8 oz.... .50 4.00
BOVO-TONE 1.00 9.00
BOVOX (5-oz. .50, 4.50; 11-oz. 1.00, 9.00); 16-oz. 1.50 12.00
5-pt. bot., ea., 4.50, 1 gal. jug. ea. 6.75
Consomme, ½-pts..... .50 7.50
pts. 1.75 15.00
gal.—ea. 7.50
BOVRIL—1-oz., .25, 2.25), 2-oz. .50 3.65
4-oz., 1.00, 6.85; 8-oz..... 1.50 13.25
16-oz. 2.50 22.50
BOZONOL ..... .50 4.00
BRACE-EM-UP. (For Sea-Sickness .15 1.00
(.25, 2.00) ..... .50 1.00
BRACINE—Rankin's 1.00 8.75
BRADYCROTINE (.50, 4.00).. 1.00 8.00

BRAINALGINE—Smith's ..... .35 3.00
BRAIN-EASE (.10 .75)..... .25 2.00
BRAIN SALT—Newberry's .. 1.00 8.00
BRANDY—
Ginger, Cauffman's 1.25 10.80
Gold Lion Blackberry 1.00 7.50
McCabe's Blackberry, pts.... .50 3.75
qts..... 1.00 7.50
Shafer's "Standard" Blackberry, qts. 1.00 8.50
Sierra Ginger ..... .75 7.50
BRANE-OX ..... .50 4.00
BRAUNSCHWEIGER, Mumme .15 1.10
BRAWNTAWNS, Victor's..... .50 4.00
BREAD—Austin's Dog ..... .10 .75
Nicholson's Liquid. See Liquid.
BREA DIALEZADA..... 1.00 7.00
BREAK-UP-A-COLD, Weeks'. .25 2.25
BREATHLETS, Jar of 4 doz. 1.25
BRIGHTINE 1.00 8.00
BRILLANTINE—
Bergman's ..... .25 2.25
Carpine ..... .50 4.00
Colgate's ..... .35 2.21
Crown Ambroline ..... .35 2.75
Coudray's (No. 989)..... .50 4.50
No. 988 .35 2.75
Pinaud's (No. 2868), .50, 4.25; No. 2869. .35 2.75
Roger & Gallet's, No. 320, Violette, Héliotrope and Assorted, 2-oz..... .35 2.60
Sackett's ..... .35 3.00
Vinolia, for the Hair..... .40 3.60
Williams ..... .25 2.10
No. 307, Violette, Héliotrope and Assorted, 2½-oz. .50 3.60
No. 304, Violette, Héliotrope and Assorted, 2-oz. .50 4.20
No. 324, Special Sprinkler Stopper, Assorted, 1½-oz. .45 3.40
No. 326, Special Sprinkler Stopper, Assorted, 2½-oz. .60 5.00
No. 978, Violette and Héliotrope, 2-oz. .50 3.60
No. 3134, Vera-Violetta, 1½-oz. 1.00 7.70
No. 334, Vera-Rosa, 2-oz. 1.00 8.00
No. 1875, Peau d'Espagne, 1½-oz. 1.00 8.00
No. 3533, Indian Hay, 1½-oz. 1.00 7.70
No. 1158, Violette de Parme, 1-oz. .60 5.00
No. 1879, Violette de Parme, 2-oz. 1.00 8.00
BROMA (Baker's), ½-lb. tins, 12-lb. boxes, lb. .35 .50
No. 7794, Assorted, 2 oz... .50 3.50
12-lb. boxes .35 3.00
Dr. Ed. Morin's ..... .50 4.50
BROMAL, 8-oz., 1.25, 10.00; 16 oz. 2.00 18.00
BROMALGIA ..... .25 2.00
BROMALGIN ..... .25 2.00
BROMANODYNE, N. B. & Co.'s, pts. .50 13.50
BROMAURO 1.00 9.00
BROMETONE, 1-oz. bot..... .85
BROMIDIA, 4-oz., 1.00, 8.50; 16-oz. 3.00 28.00
BROMIDES—Peacock's 1.00 8.00
Fallier's 1.50 12.00
Tilden's Anodyne. See Compound.
BROMIFLORIN (P. R. Ch. Co.) 1.00 9.00
5 pts., ea. 3.50
BROMI ALTERANS..... 1.50 12.00
BROMI HYOS, Dana Dix & Co.'s. 1.00 8.50
BROMIN IODINE COMP., oz. 1.50
BROMIX ..... .10 .75
BROM-LETS (International Lab.) 1.00 8.00
BROMO ADONIS, Tucker's .. 1.00 7.00
Second 1.25 9.00
pts. 1.75 13.20
BROMO-CAFFEINE—K. & M., .10 .75 1.00 10.00
BROMO CARBON ..... .10 .75
BROMO-CELERY COMP., Arnold's .10 .70
(.25, 1.70)..... .50 3.60
BROMO-CHLORAL, Merrill's, pts. 1.75 12.00
BROMO-CHLORALUM, 16-oz.. .50 4.00
4-oz. .15 1.00
BROMO-CHLORINE, Camph.. .50 4.50
BROMO-CHLORON, Conc..... 1.00 9.00
Camphor ..... .50 4.50
BROMODINE—For Headache... .25 2.00
Fraser's, pts..... 2.00 19.00
BROMODYNE—Tilden's (.25, 2.00)) lbs. 2.50 24.00
BROMO-FEBRIN ..... .10 .75
BROMO-FIZZ, Halloran's ..... .10 .75
(.25, 2.00) 1.00 7.50
BROMOFORM 1.00 8.00
BROMOGLIDINE ..... .75 6.75
BROM-GUARANA (Milhau's). .25 2.00
.50 3.50
BROMO-GUARANINE ..... .10 .54
BROMO-INE—(.10, .75)..... .25 2.00
(.50, 4.00)..... 1.25 10.00

BROMO-KAMNIA ..... .10 .75
BROMOLANS (Swan & Co.), (.25, 2.00) 1.00 9.00
BROMO-LITHIA (.10, .75; .25, 2.00) .50 4.00
1.00 8.00
BROMO MANGAN (Reinschild Ch. Co.) 1.00 9.00
BROMO MINT, Grotzer (.25, 2.00; .50, 4.00) 1.00 8.00
Gould ..... .65 5.80
BROMO-NERVOLENE (Dunlop's) .50 4.00
BROMONIA, (Bromonia Co.) (.25, 2.00; .50, 4.00 1.00 8.00
BROMO-OXYGEN ..... .50 4.50
BROMO-PEARLS—Tilden's .. 1.00 8.00
BROMO-PEPSIN—(.10, .75; .25, 1.75) .50 3.50
½-lbs. ..... .75 6.00
BROMO-PHOSPHATE, See Salt.
BROMO POTASH, Warner's, 4-oz. 1.00 8.00
1-lb. bots., ea..... 2.00
BROMO-QUININE, Laxative.. .25 1.75
BROMO-SAL, Stearn's, lbs.... .75 6.00
2 oz..... .25 1.50
4 oz. ..... .35 2.50
BROMO SALTS, Dr. Parker's (.08, .75)... .20 1.50
BROMO-SEIDLITZ—
.10, .36; .25, 2.00..... .50 4.00
BROMO-SELTZER (.10, .75; .25, 2.00) .50 4.00
1.00 8.00
BROMO SODA, Warner's, 2 oz. .25 2.00
4 oz..... 1.00 8.00
lb. 2.00
BROMO-SOLANUM, Lilly 2.00 16.50
BROMO-VICHY (.10, .75)..... .25 2.00
BRONCHA ..... .10 .80
(.50, 4.00) 1.00 8.00
BRONCH ANODYNE, Ahren's .50 4.00
BRONCHIALCURE, Glenny's. .25 2.00
BRONCHIALS, Brown's..... .25 1.50
BRONCHILINE (1.00, 8.00), 5 pt. 2.50
BRONCHINE 1.00 9.00
BRONCHINI, Chappelear's (.50, 4.00) .25 2.00
BRONCHO (Homeopathic) Remedies .10 .75
BRONCHOIDS (Caps.), Wampole's, 2 doz. in box .50 3.40
Per box of 100..... 1.00
BRONCHOMEL or **BRONCHIAL HONEY** .50 3.50
BRONCHOL (see Capsules).
BRONCHOLINE (5 pts., ea. 2.65) 1.00 8.00
BRONCHO-SEDINE 1.00 8.00
BRONCODINE (P. R. Ch. Co.) 1.00 9.00
5 pts.—ea. 3.50
BRONZE, Hathaway's Liquid Shoe .25 1.75
BROTANILID ..... .75 6.00
BROTH—
Burnham's Banquet Clam (½ pts., .25, 1.75; pts., .40, 3.25); qts. .75 6.50
Crown C. Co..... 1.00 8.00
Patca Chicken, 8 oz., .40, 3.25; 16 oz. .75 5.50
32 oz..... 1.25 9.00
BROW-EASE ..... .10 .75
BROWNFIELD'S BABY KISSER (Worm Killer) .25 1.75
BROWNFIELD'S CHILL AND FEVER BREAKERS .25 1.75
BRUCELINE 1.00 9.00
BRUSHES, Bailey's Bath..... 1.50 12.00
Bailey's Complexion ..... .75 6.00
Petit Complexion ..... .40 3.50
Bailey's Hand ..... .50 4.40
Shampoo 1.00 8.00
Bailey's Toilet ..... .30 2.20
Facial ..... .50 4.40
Bailey's Tooth, No. 1..... .30 2.20
No. 2 ..... .38 2.75
Sanitol Tooth, Adult..... 2.50
Harlan's Bath 1.00 8.00
Sanitol, Adult..... 2.50
Child's 2.00
Scott's Electric Hair, No. 1.. 8.40
No. 2 ..... 12.60
No. 3 ..... 16.80
No. 4 ..... 21.00
No. 5 ..... 25.20
BUCCALINE (.25, 2.00)..... .50 4.00
BUCHU—
Abram's 1.00 7.00
Anderson's 1.00 8.00
Byrns' ..... .75 6.00
Helmbold's 1.00 8.00
Hollis' ..... .75 6.00
Holmes' Mexican..... .75 5.75
Johnson's 1.00 7.00
Kane's 1.00 9.00
Kearney's 1.00 7.75
Parker's ..... .75 6.50
Risley's 1.00 8.00
Rush's, and Iron 1.00 8.00
Smolander's 1.00 8.00
Tilden's (All Combinations) .50 4.80
Wintersmith's 1.00 7.00

BUCHU AND HYOSCYAMUS Tyree's	1.25	10.00
BUCHU AND JUNIPER, Rankin's	1.00	7.75
BUCHULIN, Morley's	1.00	7.80
BUCHUPAIBA, Chapin's	1.00	9.00
BUCHURINE (P. R. Ch. Co.)	1.00	9.00
5 pts.—ea.	3.50	
BUCHU-SANTALINE— (Arkwright Ph. Co.) (.50, 4.00)	1.00	8.00
BUDS (Yales Jack Rose)	1.00	8.00
BUFFALO PUNCH, for Hot Soda, qts.		7.20
1-gal. jugs		24.00
BUG-A-BOO	.25	1.75
BUG-A-CIDE, Fahey's	.25	2.00
BUG BANE LADY HOUSEKEEPER	.10	.90
BUGBAYN	.25	1.80
	.50	3.60
BUG BUSTER	.25	1.50
BUG DEATH, Billington's	.25	2.00
BUG DYNAMITE	.15	1.00
BUGELENE	.25	2.00
BUGICIDE, No. 3, Larrabee (.15, 1.00)	.25	1.50
BUGINE, Parker's (.25, 1.75), ½-gal. bot.	1.00	
1-gal. cans, 2.00; 5-gal. cans	8.50	
BUG GONE	.25	1.75
BUG-O-LENE, Charles'	.25	2.00
BUGOLINE	.25	1.75
BUGMORT (Queen Ph. Co.)—		
Pint cans	.25	1.20
Gal. cans	1.00	7.20
BUG RIDDER, Magic	.15	1.25
BUHACH, 2 oz.	.20	1.50
4 oz.	.30	2.70
8 oz.	.60	4.90
16 oz.	1.25	9.50
6-lb. can—ea.	4.50	
Cacodylate of Soda	1.50	13.50
BUHACK POWDER (Insect), 6-lb. tins, ea., 3.60; 1-lb. tins, 1.00, 8.10; ½-lb. tins	.50	4.50
¼-lb. tins	.35	2.50
⅛-lb. tins	.25	1.40
BUILDER, Whitney's Flesh, Nos. 1 to 7	1.00	8.00
No. 8	2.00	16.00
BU-LAX (.25, 2.00)	.50	4.00
BULBS, Gouraud's Rubber Complexion	.50	4.00
BULLETS—		
Dr. Jarvis's Bilious and Bowel	.10	.75
gross	9.00	
Grube's Witch Hazel	.25	1.50
Japanese	.25	1.50
Menard's (Dr.) Rheumatic	1.00	7.50
Bolling's Bilious	.25	1.50
Brant's Bilious	.25	1.10
Menard's Rheumatic	1.00	8.00
Whitney's Nerve and Flesh	1.00	8.50
BUNION SHIELD, George's	.25	2.00
BURDOCK AND SARSAPARILLA—		
Kent's	1.00	8.00
BURGUNDIA COCA	1.25	9.00
BURNERS, for Vapo-Cresolene	.15	1.00
BURNT CORK, Mill's (Stein), lbs.	.75	6.00
½ lbs., .40, 3.25; ¼ lbs.	.25	2.00
Meyer's (.25, 2.00)	.50	3.50
BURSADINE (Veterinary)	1.25	10.00
BU SU	.10	.75
BUTEX, Parson's Dg. Co.	1.25	10.80
BUTTER, D. & R. Toilet Cocoa	.10	.75
BUTTER AND CHEESE COLOR—		
Alderney, home size, .10, .80; small	.25	2.00
Medium, .50, 4.00; large	1.00	8.00
Bean & Perry's (1.00, 7.00; .50, 3.50	.25	1.75
Dandelion Brand Butter (W. & R. Co.)	.25	2.00
.50, 4.00; 1.00, 8.00—gal.		27.00
Fargo's (large, 1.00, 7.00), medium	.50	3.50
Small, .25, 1.75; sample	.10	.75
Hansen's Danish Butter, 4 oz.	.25	1.80
12 oz.	.50	3.60
25 oz.	1.00	7.20
Cheese Color, Tablets, .30, 2.40	.25	1.75
Heller & Merz Co.'s Alderney (.10, .80)	.25	2.00
(.50, 4.00)	1.00	8.00
1 gal. cans	2.50	24.00
June Tint Butter	.25	1.75
Opperman's German, .25, 1.50	.50	3.00
Perry's, (1.00, 7.00)	.50	3.50
1-gal. cans, ea., 3.00; 5-gal. —gal.	2.75	
Ransom's	.25	1.85
(.50, 3.75)	1.00	8.50
Rockford Chem. Co., small	.25	1.75
Medium, .50, 3.50; large	1.00	7.00
Thatcher's (.10, .70), .20, 1.15	.25	1.85
(.50, 3.70)	1.00	7.75
Gallon	3.00	27.00
BUTTER AND CHEESE COLOR—		
Utley's Liquid, 4-oz. bot.	.25	1.75
10-oz. bot., .50, 3.50; 24-oz. bot.	1.00	7.00
W. R. & Co.'s Dandelion Brand	.25	2.00
(.50, 4.00)	1.00	8.00
1-gal. cans—ea.	2.25	
BUTTERCUPS, Laxative (.25, 1.50)	.50	3.00
BUTTER-SCOTCH, Hornby's—		
10c. per box of 1½ doz.	1.25	
5c. per box of 3 doz.	1.25	
Jewel's—box	.50	
Kerr's, box of 40	1.35	
Box of 20	1.35	
BUTTONS, Don's Headache	.25	1.50
Dyspepsia	.25	1.50
Bilious	.25	1.50
BYNIN (Liquid Malt), Allenbury's	.50	4.50
Amara	.75	6.60
Emulsion	.75	6.60
BYNO, Allenbury's—		
Cascara	.75	6.60
Glycerophosphates	.75	6.60
Haemoglobin	.75	6.60
Hypophosphites:		
Pancreatin	.75	6.60
Cod Liver Oil, Allenbury (.60, 5.40)	1.00	9.00
"BYNOL," Perfected Malt and Oil, A. & H. (.60, 5.40)	1.00	9.00
BYRRH WINE, qts.	1.50	10.00
Bromo	.10	.25

C

CACHETS, Resor-Bisnol, Burrough, 30s	1.00	8.00
Per box of 100—ea.	2.00	
El Zernac, 3s	.25	2.00
El Zernac Laxative, 100s—ea.	.60	
500s—ea.	2.75	
1,000s—ea.	7.20	
Hemo Calx, Girard's, 24s	1.00	9.00
Per 100	1.50	
CACHOUS—		
Daisy	.10	.75
Hooper's Paper	.15	.95
Ladies'	.15	1.00
Metal	.15	1.10
Raser's Aromatic	.10	.75
Requa's Silver (.10, .75)	.05	.40
Rudolph's (Dr.) Aromatic	.08	.75
S. & D.'s s. c. bots	.10	.70
1-lb. bots.	.70	
Thayer's	.10	.75
1-lb. bots.	1.50	
Warner's, s. c. bots., 1 lb.—ea.	1.50	1.00
G. S. fancy bottles, 1 lb.—ea.	2.00	1.50
Oval c. s. bottles	.10	.60
Long Homeo, vials	.10	.50
Short Homeo, vials	.05	.30
Harlequin, 1-lb. bots.—ea.	1.00	
Homeo, vials	.10	.60
CACTARINA, complete	1.50	14.00
CACTERINE	.50	4.00
Complete	1.00	8.00
Powder	.50	4.00
Cream	.50	4.00
CADINOL (see Unguentum).		
CADOMENE (see Tincture).		
CADUM (Omega Chem. Co.), .10, .80	.25	2.00
CAEMENTIUM, .25, 2.00	.50	4.00
CAF-ALGIN	.25	2.00
CAFEBRINE	.25	2.00
CAFFEO, Brosseau's	.10	.75
Salicylate (Brewer)	1.00	9.00
CAFFACEMON TABLETS	.75	5.00
CAF ACETAN, Wyeth's	.10	.75
4 oz., .50, 4.20; 16 oz.	1.50	12.60
CAFAZOL	.25	1.75
CAFETONIQUE (K. & M.)	1.25	10.00
CAF FEE NO (.05, .45)	.10	.75
(.25, 2.00)	.50	4.00
½ lbs.	.65	6.00
"CAFKO," for headaches (.10, .75; .25, 2.00; .50, 4.00)	1.00	8.00
CAKES—		
Cotton's Worm	.15	1.25
Dahl's Dyspepsia	.50	4.00
Jacques (Dr.) German Worm	.25	1.50
Seebach's Worm	.25	1.50
Spratt's Dog, bulk—per lb.	.06½	
.50, 4.25; .25, 2.15	.10	.85
Fish and meat (.10, .85)	.25	2.15
Charcoal, cartons	.25	2.15
(See also Biscuit.)		
Greyhound	.25	2.15
Puppy, (.10, .85)	.25	2.15
Steketee's Holland Worm	.25	1.50
tabs.)	1.00	9.60
Turkish Dyspepsin	.25	2.00
Worm	.25	2.00
CALABAR GRAINS (.50, 3.50)	.25	1.75
CALADOL VENEREAL POWDER, ozs.	5.00	30.00
CALCALITH, Abbott's (200 tabs.) lots of less than ½ doz.		9.60
CALCAURO	1.00	8.50
CALCIDIN, Abbott's 1-3 gr., oz.—ea.	.50	
1000s ea.	7.20	
CALCIODINE (P. R. Ch. Co.)	1.00	9.00
5 pts.—ea.	3.50	
CALCURA SOLVENT	1.00	8.00
CALENDULA, Luyties'	1.00	9.00
CALENDULINE, Lowney's	1.50	12.00
I. S. M. A.	.50	4.00
CALESTINE	.25	2.00
CALGAL (Peck), oz.	.50	
CALICOLA	.25	2.00
CALIGEN (Meywell)	1.00	9.00
CALISAYA—		
Aromatic (B. M. & Co)	.75	6.00
La Rilla	1.00	8.50
Milhau (The Original 1830)	1.00	8.00
With Coca	1.00	8.00
With Iron	1.00	8.00
Cassebeer's	1.00	8.00
CALISAYA, HOPS & PORT, Imperial	.50	4.00
CALIXIR (O. C. Co.), 8 oz.	.75	6.00
CALIXOL	1.50	8.00
CALI-ZONA	1.00	8.00
CALLA MILK FOR SKIN (H. H. & Co.)	.75	6.00
CALMINE, Abbott's	.50	4.20
CALOLACTINE	1.00	9.00
	.20	1.35
CALOSINE, I. S. M. A., ½ oz.	.25	2.00
CALOINES	.15	1.25
CALYPSO	.75	6.00
CALPHENOL, (Cole's), tubes.	.50	4.00
1 lb.	2.00	18.00
CAMELINE, Wakelee's	.50	4.00
CAMENTHOL (S. & H.)	1.00	8.00
CAMMELIA'S SECRET, Warner's	.50	4.00
CAMPHALUM, P. D. & Co.'s	.25	1.75
CAMPHEN, Maltbies'—per lb.	1.50	
CAMPHENOL, J. & J., 8 oz.	.50	4.00
1 oz.	.10	.84
CAM-PHE-NYL (Mebus & Co.)	.25	2.00
CAMPHOLINE	.50	4.00
CAMPHO-LYPTUS	.40	4.00
CAMPHO-MENTHOL AND RED GUM (Solut.) Hancock's	.75	6.00
CAMPHO MINT, Stewart's	.50	4.00
CAMPHO-NAPTHALENE	.25	1.80
CAMPHONATE, I. S. M. A., ½ oz.	.25	2.00
CAMPHO PHENIQUE—		
4-oz.	1.00	8.00
Powder, ozs.	.75	6.00
CAMPHOR—		
Brigham's Aromatic	.25	2.00
Chinese Cream	.50	4.00
Dusenaury's Cedar	.15	1.00
Lavender	.15	1.00
Oriental, 1 lb.	.25	1.50
Phenolated (S. & H.), 4 oz., pt.	1.70	
8 oz.—pt.	1.60	
16 oz.—pt.	1.50	
Snow-Flake, 1-lb. pckges.	.25	1.80
2-lb. pckges.	.40	3.00
100-lb. bbls.—ea.	10.50	
CAMPHORAL (Fluid), Abbott Alk. Co., tubes	.50	4.20
CAMPHOR BAY, Stafford Miller Co.'s	.40	3.60
CAMPHORETTES, White Tar	.35	2.50
CAMPHOR ICE—		
C. M. & Co.'s, with Glycerin	.25	1.50
Clarion	.10	.75
Coursey's	.10	.75
Cremeline	.10	.75
Daggett & Ramsdell's	.25	2.00
H. H. & Co.'s, with Glycerin	.25	1.50
Hegeman's	.25	1.75
O. C. & Son	.25	1.75
Ottinger	.15	1.00
Pyramid	.10	.75
Requa's	.10	.75
Stanley's	.10	.75
S. & D.	.15	1.00
Vaseline	.15	.80
Webster's tubes	.10	.65
CAMPHORETTES	.25	2.00
CAMPHORINE, Claflin's Aromatic	.25	1.50
Plain	.25	1.50
Hoyt's	.25	2.19
CAMPHOR MILK, Oberholtzer's	.25	2.00
CAMPHOROID	.25	1.50
CAMTHOL (.25, 2.00)	.50	4.00
CANCER PLANT, University Medicine	2.00	16.00
CANDLES, SULPHUR—		
Schiefflin's, ¼ lb., .05, .40; ¾ lb.	.15	1.00
S. & J. (.10, .85)	.25	2.00
J. & J. (.10, .85)	.25	2.00
CANDO, .25, 2.00; .35, 3.00	.50	4.50

CANDY—		
Anderson's Worm	.25	2.00
Aunt Fanny's	.15	1.00
Ayer's Worm	.25	1.50
Beck's Fig Laxative	.25	1.75
Begg's Worm	.25	1.50
Boulanger's French Worm	.25	1.50
Bull's Cough	.10	.80
Comstock's Worm	.25	2.00
Dick's Worm	.25	1.75
Foley's Family Worm	.25	2.00
Gorton Cough, per box of 20 pkgs.	.60	
Hamilton's Cough	.15	.75
Harter's Vermifuge	.25	2.00
Hurley's Worm	.25	1.25
Hutton's Worm	.25	1.50
Jacob's Chocolate Worm	.20	1.50
Johnston's Worm	.15	1.00
Lesage's Worm	.25	1.35
Nick's Worm	.25	1.38
Parmelee's Santonine Worm,	.25	1.75
Rudolph's (Dr.) Worm	.25	1.75
Simon's White Cream, for Worms	.25	1.50
Storm's Cough	.10	.55
Warfield's Star Worm	.25	1.50
Will's Worm	.25	1.50
Wintersmith's Worm	.25	1.25
CANKER-HEALER, Don's	.25	1.80
CANKERINE, Burill's	.50	4.00
CANNABIS INDICA, James'	2.50	21.00
CANODINE, Pritchard's	.50	3.60
CANTANDIR (Compound), (Globe Ph. Co.)	.50	4.00
CANTHROX	.50	4.00
CAPA DERMA, Yale's	2.00	16.00
CAPELLATONE, Parker's Home	1.00	8.00
CAPILLA, Renova (Bell Toilet Co.)	1.50	13.50
CAPILLARIS, Mansfield's	.50	4.25
CAPILLARIUM, Briest's	1.00	8.00
CAPILLARY—		
Bergmann's	.75	6.00
Gambert's (.50, 3.75)	.75	6.75
Holcker	.50	4.50
Sackett's	.40	3.00
CAPILLO VITA	.50	4.00
CAPILLUSIA, Clark's	1.00	7.20
CAPILON	.75	6.00
CAPITICURA—		
Wheeler's—ozs.	1.00	7.20
5-gr. tablets	1.00	7.20
CAPOLEUM	.75	6.00
CAPOLINE, Pomade, ¼-lb., .10, .85—lb.	.25	2.00
CAPO-OIL, Hance Bros. & White's	.50	4.00
CAPPILAX	.50	3.90
CAPSIOL	1.50	12.00
CAPSICOL, (Norwich) tubes	.25	1.75
1-lb., 1.00, 9.00; 5-lb.	4.75	42.75
CAPSODYNE, Parsons Dg. Co.	1.00	8.75
CAPSOIDS, Stearns'—		
Apiol	1.00	8.00
Apiol Compound	1.00	8.00
Creosote and Cod Liver Oil	.50	4.00
Jecorol and Creosote	.75	6.30
Salol and Santal Oil	1.00	8.00
Turpentine Oil	.50	2.65
Wintergreen Oil (true natural)	.60	4.85
CAPSOLIN (P. D. & Co.)	.25	1.75
CAPSULES—		
Acetoform Lilly's, 3-gr.; per 100	.65	
5-gr.; per 100	1.00	
Ade's Bangkoko	1.00	8.00
Liquid	1.00	8.00
Adrian's, of terpinol, 60s	1.00	8.00
Alba (Rogers & Diamond)	1.00	6.00
Alper's Cold	.50	4.00
American Star—		
Copaiba and Oil Cubebs	.65	5.00
Copaiba and Oil of Cubebs	.65	5.00
Balsam Copaiba	.25	2.00
Oil Sandalwood	1.00	8.00
Anderson's Vaginal	.75	6.00
Anker's Bouillon	.50	2.75
Antimalarial, York	1.25	12.00
Apiol-Ergot Comp., Maltbie, wood boxes of 20	1.00	6.00
Metal boxes of 20	1.00	7.20
Ascepticide	1.00	8.00
Astier's Arrheol, 40 in bot	1.00	9.25
Benolgur	1.00	9.00
Bensalol, Gould	.60	4.80
B. I. F., .25, 1.50	.35	2.50
B. I. F. Combination	.75	6.00
Blue Oil, Parsons Dg. Co	.75	6.00
Bliss' Dyspepsia	.50	4.00
Bouchard's French	.50	3.50
Boue's Iodine, 60 in bot	1.00	9.00
Bourgeaud's Creosote	1.25	10.75
Opiate	1.50	11.50

CAPSULES—		
Bronchol, Mulford's, 24s	.40	4.32
Brown's	1.00	9.00
Carpenter's Blood	.50	4.50
Casto's Kidney	1.00	8.00
Cate (Dr.) (Lombard)	.75	6.00
Cavin's (Dr.) Comp. Pennyroyal	2.00	17.00
Chapoteaut's Morrhuol	1.00	8.30
With Creosote	1.00	8.30
Phospho-Glycerate, Lime, 30 in bot.	.75	6.00
100 in bot	1.75	15.00
Chiron's Ichthyol	1.25	13.00
Clin's Antipyrine	1.25	11.50
Camphor Bromide	1.50	14.00
Galacophosphal	1.50	17.00
Glycogene	1.75	15.50
Phosphatal	1.50	14.00
Soda Salicylate	1.00	8.00
Santal	1.25	11.50
Cypridol (Chapelle's) 50 in bottles	1.00	9.00
Chloretone, 3-gr. bot. of 100	.80	
5-gr. bot. of 100	1.25	
Cincho-Loid (Vetter Ph. Co.), 5 gr.	1.50	12.00
2½ gr.	1.00	9.00
Powder—oz.	.85	
Cognet's	1.25	11.00
Colchi-Methyl, 24 in box	.50	4.10
Bot. of 100	1.75	1.30
Collas's Iron	1.00	9.00
Pyrealine	2.00	18.00
Colchiflor (30 in a bot)	1.50	12.00
Colchidine (York)	1.50	12.00
Colchi-Sal	1.00	9.00
100s	2.00	16.00
Colsathyl (Grape), 50 in a box	1.00	9.00
Comp. Creasote (C. C. C. Co.), large	2.00	15.00
Small	1.25	10.67
Congo Headache	.10	.75
Cool's Headache	.25	1.50
Co Sant Oi, Piedmont	1.00	8.00
Creophyl, 100s, box	1.35	
Cresobene	.50	4.50
Cressler's H. A.	.25	2.00
Cusana, Parsons Dg. Co	.50	4.00
Cymene, 100s	3.00	24.00
Cypridol (50 in bot.)	1.00	9.00
Daggett & Ramsdell's Kola 100 in bottle	1.00	9.00
Declat's Phenic Acid	1.00	7.00
Delpech's Eucalyptol	1.00	9.00
Dent's Tape Worm	.50	4.00
Di-gestone	.50	4.00
Downey's Headache	.10	.75
	.25	1.60
DuBois' Creosal	1.00	8.50
Dunbar's Infallible System Tonic	1.00	8.00
Dundas Dick & Co.'s		
Copaiba Para, 10 M	.35	3.00
Cubebs and Copaiva	.75	6.00
Male Fern and Kamala	1.50	12.00
Matico, Cubebs and Copaiba	1.00	7.00
Sandal Wood and Docuta, 10 M	1.50	12.00
Duroy's Blood Extract	1.50	12.00
Eosote (Fischer), 100s—ea	1.26	
Erb's Ambrosia Comp	1.00	9.00
Erb's Health	.10	.75
	.25	2.00
Erba's Taurina, Tonic Purgativ., 12s	.30	2.50
Eucol (Grape), 24 in a box	.50	4.50
Eucreodine, Parsons Dg. Co.	.50	4.00
Evan's Sandal Wood, 10 m, 2 doz. in box	.50	4.50
Fisher's Headache	.25	1.75
"Tapeworm" (soft), No. 168, 12 in box, doz. boxes	1.00	10.00
No. 169, 18 in box, doz. boxes	1.25	12.00
(Hard) No. 170, 12 in box, doz. boxes	1.75	15.00
Formetto Lilly's 12s	.35	2.50
(24s, 50, 4.80); 100s, ea	1.50	
Fournier's (Dr. G.) C. L. Oil and Creosote either 2 or 5 Centig	2.00	16.00
Freeman's Celery and Caffeine	.10	.75
	.25	1.75
Gedney's Copaiba, 15 min., No. 1	.15	1.10
No. 2	.25	2.10
No. 3	.35	2.80
10 m., No. 1	.15	.85
No. 2	.25	1.65
No. 3	.35	2.25
Gedney's Copaiba and Cubebs No. 1, 1 doz. in box	.20	1.55
No. 2, 2 doz. in box	.35	2.92
No. 3, 3 doz. in box	.50	4.25
Gedney's Sandalwood Oil, pure East Indian, No. 1	.35	3.00
No. 2	.60	5.00
No. 3	1.00	8.00

CAPSULES—		
Gedney's Sandalwood Oil and Oil of Cubebs, No. 1	.40	3.00
3	1.00	7.50
Oil and 1-10 Oil of Casia		
No. 2	.60	5.50
No. 3	1.00	7.50
No. 1	.30	2.50
No. 2	.50	4.75
Oil and 1-10 Oil of Cassia Oil and 1-10 Oil of Casia No. 3	1.00	7.00
Glover's Worm, for dogs	.50	4.00
Tapeworm	.50	4.00
Glyco-Phospho (York)	1.25	12.00
Glyco Theion, Behren's, 50s.	1.00	9.00
Glycotone Comp., 100s D. & D.	2.50	24.00
Goll's Marvo	.50	4.00
Neuralgia	.50	4.00
Gomenol	.75	6.00
Gonosan	1.00	9.00
Gould Salicin Comp	.60	4.80
Gould Sedative Comp	.60	4.80
Grape Capsule Co.'s Soft Filled Capsules—		
No. 1, Apiol—per 100	1.50	
No. 3, Copaiba Para, 10 min—per 100	.52	
No. 7, Copabia and Cubebs per 100	.75	
No. 23, Copaiba and Santal per 100	.94	
No. 33, Haarlem (or Santal) Comp—per 100	.90	
No. 40, Pennyroyal Comp. per 100	.60	
No. 42, Salol Comp. (with 1-gr. Pepsin)—per 100	1.20	
No. 44, Santal Oil, E. L., 5 min—per 100	.75	
No. 45, Santal Oil, E. L., 10 min—per 100	1.13	
No. 103, Castor Oil, 2½-Gm.—per 100	1.05	
Grimault's Matico	1.00	9.00
Guaiacoloids, (Mulford's).		
Guia Creol, Wade	1.00	9.00
Guyot's Tar	1.00	6.75
Hass, Neurotone, 100s	3.00	
with Arsenic and Strychnine 100s	3.00	
with Strychnine 100s	3.00	
Harlem Oil, "Gold Medal"	.25	2.00
	.50	4.00
Hawleys' Celery Headache	.25	1.50
Rheumatic	.25	1.50
Hale's Urethol	.75	6.00
Hazle's Headache (.25, 1.50)	.10	.75
Helm's Cold and Grippe	.25	1.75
Henry's	.50	4.00
Her Cu-Lin, Oswald Ch. Co.	1.00	8.00
Holidan, boxes of 25	.35	3.00
Boxes of 100	1.00	8.00
Hot Springs	1.00	8.50
Hubbard's Headache	.25	1.50
Kidney and Bladder (now called White's)	.50	4.00
Hydroscine, 5m. 100s	2.50	24.00
Indian Tanzy	2.00	18.00
Inunction, Parsons Dg. Co	.50	4.50
Iodan, 1¼-gr.	.75	6.50
2½-gr.	1.00	7.00
Iodo-Guaiacol (Dr. Bixby's), 100s—ea.	2.00	
15s	.50	4.00
Iophenol, Parsons Dg. Co	.50	4.00
Jaques Dyspepsia	.50	4.00
Johnston's Sarsap	1.00	8.00
Tonic	1.00	8.00
Joret's Apiol	.75	5.75
	1.25	11.50
Kapitol, Red Clover	.50	4.00
Periodical	1.00	8.00
Kassa	.25	1.75
Kava Pichi, Gould	1.25	10.00
Kav-O-San, McElory	1.00	9.00
Koch's Malaria	.75	6.00
Koehler's Tape Worm, Child	.50	3.75
Adult	.75	5.00
100 in pkg.	2.00	18.00
Krause's H. A.	.25	2.00
Kugloids, Boxes of 50	1.00	9.00
Boxes of 100	1.75	16.00
La Franco's (Dr.) Gonorrhoea	1.00	8.00
X-Ray	.50	4.00
La Fayette	.50	4.00
Lambert's Glycero Phosph	1.00	9.00
100s	3.00	30.00
Lan's Head Ache	.25	1.50
Le Roy's Female	2.00	15.00
Lignol, Girard, 40 in pkg	1.00	9.00
Lignol, Girard, 100 in pkg	2.00	18.00
Lilly's Thyreoid, 1-gr.—per 100	.45	
Per 500, 1.60; per 1,000	3.00	
Long's Prairie Blossom	1.00	8.00
Lymphoid, bot. of 100	3.00	
McMechen's San Methyl Comp. per 100	1.75	
Mac's Anti-Malaria, .35, 2.00	1.50	12.50
Malarimune, York	1.25	12.00
Mare's	.25	2.00

CAPSULES—

Mathey Caylus' Copiaba	.75	6.00
C. & C.	.75	6.00
Copiaba and Citrate of Iron	.75	6.00
Mati Santal and Injection combined (Burrows-Taylor Co.)	1.00	8.00
Melaleucol	1.00	8.00
(Merz) Empty Elastic Capsules for Fluids—		
5 minims	.25 1.50	2.25
10 minims	.25 1.50	2.25
15 minims	.25 1.50	2.25
20 minims	.30 1.75	2.50
30 minims	.35 1.90	3.00
40 minims	.40 2.00	3.50
60 minims	.45 2.15	3.75
75 minims	.50 2.25	4.00
Merz Santal Comp.	.50	3.00
Methyl-Santol boxes of 24	.60	4.86
Midy's Sandalwood	1.00	9.00
C. L. Oil and Creosote	.75	5.60
Milburn's Malaria	.10	.75
(.25, 2.00)	.50	4.00
Milhau's Digestive	.25	2.00
Grip	.25	2.00
Sandal Comp.	1.00	8.00
Mitchell's (Dr.) San Urina	.50	4.00
Vaginal Hollow	.75	6.00
Monal (Santol Comp.)	1.00	9.00
Monell's C. & C. and Iron	1.00	8.50
Monrad's Headache	.25	1.50
Mulford's Guaiacol Carb Comp.	.45	4.86
Lecithos Comp.	.45	4.86
Methyl-Santal, 24 in box	.45	4.86
M. I. S. T.	.50	4.00
Navaun's Grip	.25	2.00
Neurotone (Hass'),—per 100	2.25	
P. D. & Co.'s—		
Aspirin, 5-gr., 100 in bot.—ea.	.95	
Brometone, 5-gr., 100 in bot.—ea.	1.25	
Cascarin, 3-gr., 100 in bot.—ea.	.65	
500 in bot.—ea.	3.10	
Calcium Glycerophos and Strychnine, 100 in bot.—ea.	.55	
Chloretone, 3-gr., 100 in bot.—ea.	.80	
3-gr., 500 in bot.—ea.	3.75	
5-gr., 100 in bot.—ea.	1.25	
5-gr., 500 in bot.—ea.	6.15	
Nucleine, 100 in bot.—ea.	1.50	
Nucleine, 25 in bot.—ea.	.40	
Quinine Sulphate, prices fluctuate.		
Suprarenal, 2-gr., 100 in bot.—ea.	.75	.65
Taka-Diastase, 2½ grs., in bots. of 25—bot.	.30	
In bots. of 100, 1.15; bots. of 500	5.50	
Taka-Diastase, Bismuth and Ginger, bots. of 25—bot.	.45	
In bots. of 100, 1.70; bots. of 500	8.25	
Taka-Diastase and Capsicum, in bots. of 25—bot.	.37	
In bots. of 100, 1.20; bots. of 500	6.40	
Taka-Diastase, Ipecac and Nux Vomica, bots. of 25—bot.	.34	
In bots. of 100, 1.08; bots. of 500	5.25	
Taka-Diastase, Pepsin and Pancreatin, in bots. of 25—bot.	.45	
In bots. of 100, 1.70; bots. of 500	8.25	
Taka-Diastase, Pancreatin and Nux Vomica, bots. of 25—bot.	.45	
In bots. of 100, 1.70; bots. of 500	8.25	
Taka-Diastase, Pepsin and Strychnine, in bots. of 25—bot.	.40	
P. D. & Co's—		
In bots. of 100, 1.30; bots. of 500	7.00	
Thymus Gland, 10-gr., bots. of 100	1.20	
Thyroidectin, bot. of 50	1.25	
Thyreoids, 10-gr., bots. of 100—bot.	.90	
Parmalee's (Rockey's)	.75	7.20
Pautauberge's Creosote, Iodoform and Lime	1.00	8.00
Pepto Salol Comp., Wade Ch. Co.	.75	5.00
Phenalgin Pink Top, Discontinued.		
Phytin	1.25	
Pickett's Chill and Fever	.50	4.00
Laxative Viburnum Comp.	1.00	8.00
Planten's, Filled Gelatin Capsules—Standard Size (15 minims)—		
Pure Para Copaiba, No. 1.	.15	1.00
No. 2	.25	1.75
No. 3	.35	2.75

CAPSULES—

C. & C. or Black (Registered Trade-Mark Brand), No. 1	.25	1.65
No. 2	.45	3.10
No. 3	.50	4.50
Hard (10 minims size)—		
Sandal Oil, pure, No. 1	.25	1.75
No. 2	.40	3.25
No. 3	.60	4.75
Sandal and Copaiba, No. 1	.25	1.50
No. 2	.35	2.75
Sandal, Copaiba and Cubebs, No. 1	.20	1.40
No. 2	.30	2.60
"Periods" or Pearls, v. of 40—		
Apiol (Green), 4 minims	.60	4.75
Creosote Carbonate (Cresotal), 5 minims	1.00	7.00
Sandal Oil, pure, E. I., 5 min.	.50	3.75
Various other medications and sized packages.		
Pond's Cold Cure	.25	2.00
Prall's Horse Colic	2.00	18.00
Protalferrin (Levy)	1.00	8.50
Quaker Headache	.25	1.75
Queru's Balsam Copaiba, 12 in box	.15	.95
24 in box, .25, 1.70; 36 in box	.30	2.30
Castor Oil—		
12 in box	.10	.80
24 in box	.25	1.50
Copaiba & Cubebs, 12 in box	.25	1.50
24 in box, .35, 2.75; 36 in box	.50	4.00
1 doz. in box		2.25
2 doz., 4.25; 3 doz.	6.25	
Oil San. and Cop.—		
12 in box	.25	1.50
24 in box	.35	2.75
36 in box	.50	4.00
12 in box	.25	1.75
24 in box		3.25
36 in box	.60	4.75
12 in box	.20	1.40
24 in box		2.60
36 in box	.50	3.75
Oil San. and Cop., 1 doz. in box		1.75
2 doz., 3.25; 3 doz.	4.75	
Oil Sandalwood and Cassia—		
1 doz in box		2.00
2 doz., 3.75; 3 doz.	5.50	
Oil Sandalwood and Cubebs—		
1 doz. in box		2.25
2 doz., 4.25; 3 doz.	6.25	
Sandalwood Oil—		
12 in box	.25	1.75
24 in box	.40	3.25
36 in box	.60	4.75
Sandalwood, Copaiba and Cubebs—		
1 doz. in box		2.00
2 doz., 3.75; 3 doz.	5.50	
Raquin's, bots. of 40	.75	6.00
bots. of 64	1.00	8.50
Ray's	1.00	8.00
Regal Digestive (for dogs)	.50	4.00
Regal Worm (for dogs)	.50	4.00
	1.00	8.00
Renal Co.'s Tonic	1.25	10.00
Resor-Bisnol, Burrough, 5-gr. per 100	.80	
10-gr., per 100	1.50	
Restoratone (Larimore's), 50 capsules	1.75	15.75
100 capsules	3.00	27.00
Rheum. I. Cure	.50	4.00
Richard's Headache	.25	1.50
Ridgway's Vegetable Gout	1.00	
Ridgways Kassa	.25	1.75
Safelet La Grippe	.25	1.50
A. G. & S. Co.	1.00	1.50
S. G. & S. with M. B.	1.00	1.50
S. G. & S. with Urotropin	1.00	1.50
Sagola Purgative	1.00	8.00
Salcopaiba, York	1.25	12.00
Salician Comp.	.60	4.80
Salol Compound, T. & T.	.35	3.00
Salo Santal	.75	6.50
Sanca, Parsons Dg. Co.	.75	6.00
Sangogen	1.00	8.00
San Methyl, 2 doz. in box	.50	4.50
100 in box	1.75	15.75
Santa Karl	.75	6.25
Santal Ostind, doz. bots.	.60	4.75
Santol O. C. Co., 1 doz in box, .35, 2.75; 2 doz. in box	.50	4.50
Santropen, O. C. Co., 1 doz. in box, .50, 4.00; 2 doz. in box	1.00	7.50
San-to-lin (Howe Med. Co.'s)—		
Boxes of 20	.50	4.00
per 100	1.50	
Santyl-Knoll 30s	.75	6.00
Box of 100	1.60	
Savaresses Sandal Wood, 10 min.	1.50	9.50

CAPSULES—

Scott's Santal Pepsin	1.00	8.00
Sedative	.60	4.80
Soluble Sulphur (50 in box)	1.00	8.00
Sommerbrodt's Creasote, 100 in bot.	1.00	9.00
Spencer's (Dr.) Headache	.25	2.00
Spratt's Vermifuge	.50	3.50
Spratt's Puppy Vermifuge	.50	3.50
St. Cloud's XX	1.00	8.00
Steketee's Pin Worm	.25	2.00
Sunflower Chill	.50	4.00
Swan's Bals. Copaiba—		
12 in box	.10	.85
24 in box	.25	1.55
36 in box	.30	2.20
Swan's Compound Copaiba and Oil Cubebs—		
12 in box	.15	1.25
24 in box	.30	2.30
36 in box	.40	3.30
Swan's Sandalwood Oil—		
12 in box	.25	1.65
24 in box	.40	3.10
36 in box	.50	4.50
Swan's Sandalwood and Copaiba—		
12 in box	.20	1.40
24 in box	.30	2.60
36 in box	.50	3.75
Swan's Sandalwood Copaiba and Cubebs—		
12 in box	.20	1.35
24 in box	.30	2.50
36 in box	.45	3.60
Swanson's	1.00	8.00
Tarrant's Cubeb and Copaiba	1.00	8.50
Thum's Tapeworm	1.00	8.00
Tri-Uricide	1.00	12.00
Trochet's Colchicine Salicylate	1.00	9.00
Turkish Headache	.25	1.90
Lost Manhood	1.00	8.00
Urethol (Hale's)	.75	6.00
Vial's Valerianic Ether	1.00	7.00
Lecithine	1.00	11.00
Valalia	.75	6.00
Viskolein (Formula No. 2), ozs.	.75	7.20
Valentine's Benz-Ol	1.00	9.00
Victorine	1.00	8.00
Volesan	1.00	9.00
Wampole's Aspergols, 24 in box	.75	5.30
Box of 100	1.60	
Colchi Methyl—		
Boxes of 24		4.10
100s—ea.	1.30	
Bronchoids, 24 capsules	.40	3.40
Glycochols, 24 in box	.60	4.80
100s—ea.	1.00	
Methylols	.50	3.36
100 in box		1.05
Weaver's La Grippe	.25	2.00
Weaver's Rheumatism	.50	4.00
White's Kidney and Bladder	.50	4.00
White's Kidney and Rheum.	.10	.75
Wortman's Grip	.35	2.75
Wright's Celery (1.00, 8.00)	.50	4.00
Yogert (Battle Creek)	1.00	9.60
York Glyco Phospho (100 in lot)	1.25	12.00
Antimalarial (100 in bot.)	1.25	12.00
Colchidine (100 in bot.)	1.25	12.00
Malarimune (100 in bot.)	1.25	12.00
Salcopaiba (100 in bot.)	1.25	12.00
Wick's, M. F. and Kamela	1.50	12.00
Xerase, Riedel	1.00	9.00
bot.	1.25	12.00
CAPSULOIDS, Campbell's Blood Forming	.50	4.50
Mulford's Methyl Santal, 2 doz. in box	.75	4.86
100 in box	2.00	16.20
Mulford's Rheumatoids, 12 in box	.25	2.25
24 in box	.50	4.20
Mulford's Terebene Comp.	.50	4.32
CAPTHOL	.75	6.00
CAPUDINE, Bicks', 1 gal., ea	7.00	
5-pt., ea., 4.50; 1 pt., ea., 1.00; large	.50	4.00
medium, .25, 2.00; trial	.10	.75
CARAMELS, Beer's Cough	.15	1.20
CARAMOILS, Esbie's	.10	.80
CARA, Phyllin (Sayre)	.25	2.00
(.50, 4.00)	1.00	8.00
CARBENZOL, Abbott's, (2-oz.)	.50	
8-oz. pkg.	4.00	
CARBO BORO POWDER (Steven's), 2-oz. pkg., 1.20; 8-oz. pkg.		4.00
CARBO-CAMPHO	.25	1.50
CARBO CRYSTAL LIQUID	.25	1.75
CARBOFORM, see Fumigators.		
CARBOLATES, Parschall's	.15	1.20
CARBOL CRYSTAL LIQUID	.25	1.75
CARBOLETT'S, American Med. Co.	.25	2.00
CARBOLEUM	.75	6.00
CARBOLIC—		
Debellator	.50	4.00
Smoke Ball	1.00	8.00
Smoke Ball treatment complete	1.50	12.00
Hegeman's	2.50	22.00

CARBOLICINE, Crook's	.25	1.75
CARBOLIDE (.25, 2.00)	.50	4.50
CARBOLINE	1.00	8.00
CARBOLINE (Creole) for Toothache	.10	.85
CARBOLISALVE—		
Cole's, .25, 2.00	.50	4.00
1 lb. boxes	2.00	18.00
Veterinary, (.50, 3.75)	.75	7.50
CARBOLISOAP, (Cole's) Toilet	.25	2.00
For shaving	.15	1.25
CARBO-MENTHOL	1.00	7.20
CARBONA (.15, 1.25; .25, 2.00; .50, 4.00	1.00	8.00
Carbona Liquid Soap, (Carbonola).		
Carbona Cream, same prices as Carbona.		
CARBO NEGUS, Daniel's (.25, 2.00)	.50	8.00
CARBONETTES	1.00	7.50
CARBONIUM	.50	4.00
CARBONOL, Merrill's, pts.	.50	4.00
Comp. Merrill's, pts.	.75	7.20
CARBOPAINE, Detroit Alk. Co., 100 tabs.	1.25	10.00
50 tabs.	.75	5.00
CARBO PAPANAD	1.00	9.00
CARBORINE, St. Luke's	1.00	9.00
CARBORTARTRATES, (Parsons' Dg. Co.)	.40	3.00
CARBOSANT—		
½-oz. bottle	.55	
1-oz. bottle	1.00	
CARBO TERRINE, (Parsons' Dg. Co.), 2-lb.	.75	6.80
1-lb., .50, 4.00; ½-lb.	.30	2.80
CARBOZONE	1.00	8.00
CARDINE, Hammond	1.00	8.00
CARDIOL (Comp.)	.50	4.00
CARI-PAYA, see Compound.		
CARMENE (skin jelly)	.25	2.00
Tablets, Charcoal 7-gr. bot.	1.00	3.00
Tablets, Charcoal, 5-gr.		
CARNINE LE FRANCQ	2.00	18.00
	3.50	32.00
CARIPEPTIC, (Upjohns)—		
Liquid 4-oz.	.50	4.00
Liquid Pint	1.00	
Pills Compound, bot. of 100	.55	
500	2.35	
1,000	4.50	
Powder—1-oz.	1.50	
Tablets, bot. of 100	.40	
500	1.60	
1,000	3.00	
Tablets, Charcoal 5-gr. bot. of 100	.40	
500	1.60	
5-gr., 1,00	3.00	
Tablets, Charcoal special 100	.30	
500	1.30	
1,000	2.50	
CARI-PEPTONE, Nat'l Drug Co., tablets or powder—per oz.	.60	
CARL-APERIENT	.50	4.00
CARMINATIVE—		
Biggs'	.35	2.85
Covernton's Blackberry	.25	2.00
Dalby's American	.25	1.25
English	.75	6.25
Daniel's	.25	2.00
Dixon's Blackberry	.25	1.80
Fitler's	.25	1.80
Hegeman & Co.'s	1.00	8.00
Jayne's, (.25, 2.00)	.50	4.00
Marsden's	.50	3.75
Myer's	.25	1.90
Neilson's	1.00	8.00
Nelson Baker's Cascara	1.50	15.00
Pitt's	.25	1.75
Wood's Blackberry	.52	1.75
CARMINODYNE, 1-oz., .50, 4.00; 2-oz.	1.00	8.00
CARNINE LE FRANCO		18.00
		30.00
CARNOGEN	1.00	9.00
CARO-CARO, (1.00, 8.00)	2.00	16.00
CAROID, Powder, ozs.	1.50	15.00
½-lb. bots., ea.	9.00	
Solvent	.50	4.00
CARPANUTRINE (Wyeth), 12-oz.	1.00	8.50
5-pt. bots., ea., 3.60: 1 gal.	5.50	
Saloids bottles of 40	.35	3.00
CARPINE SETS	2.25	20.25
(empty)	.10	.80
CARRRIERS, Mitchell's Bougie	1.50	12.00
"CARTHOS"—		
Amer. Perox and Chem. Co. pts.	1.00	9.00
CARTONS, Ripans Aluminum Empty	.10	.80
CARTRIDGE, Aromatic	1.50	12.00
Bottle of 100	.60	
Bottles of 1,000	5.40	
CASAMA	1.25	10.80
CASCA-ALETRIS, 1.00, 9.00; 5 pts.—ea.	3.50	
CASCA FICUS	.25	2.00
CASCALAX, 4-oz.	.50	4.00
CASCA LAXINE	.25	1.75
CASCA LAXATIVE, Mulford's pint	1.35	
CASCANATA, .50, 4.50	1.00	9.00
CASCARA, Dunlop's	.25	2.00
	.50	4.00
	1.00	8.00
CASCARA ACTIVE, Clinton, .25, 2.00	1.00	10.20
5-pt. bots., ea. 5.00; 5-gal. jugs—ea.	37.00	
CASCARA AROMATIC, Fraser's, pts.	1.50	12.00
With Senna, pts.	1.50	12.00
CASCARA BARK, Wampole's Tasteless Preparation	.75	6.50
CASCARA, Bromide Quinine	.25	1.75
CASCARA BUTTON, Jacob's, (.10, .75)	.20	1.25
CASCARA ELMS, Thayer's	.10	.65
CASCARA ECCOPROTIC, N. B. & Co.	1.25	13.20
CASCARA EVACUANT, P. D. & Co., ¼-pt. bots., .60, 4.85;		
½-pt. bots.	1.00	9.10
Pts.	2.00	17.00
5-pt. bots.—ea.	6.65	
CASCARA, VIOLETTA	.30	2.40
CASCARAMELS, 100s, ea., .67;		
500s—ea.	3.00	
1,000s—ea.	5.75	
CASCARANS (Bell.), 30 in bot.	.25	2.00
150 in bot.	1.00	9.00
CASCARA PEPTONOIDS (.50, 4.50)	1.00	9.00
CASCARA POTENT (Fluid) Nelson Baker & Co., 3 oz.	.50	4.20
7 oz.	1.00	8.40
16 oz.	1.75	16.80
CASCARENNA, P. D. & Co., pts.	.75	6.50
5-pt. bots.—ea.	2.20	
CASCARETS (.10, 1.00; .25, 2.40)	.50	4.80
Assorted Stands—ea.	1.50	
CASCARA QUADRUPLEX, Royal Chem. Co., 4 oz.	.50	5.00
CASCARA VIOLETTES (.25, 2.00)	.10	.75
CASCA-RHEOIDS (Sisk Chem. Co.)	.10	.90
(.25, 2.25)	.50	4.50
Assorted		2.05
CASCARILLA, La Rilla	1.00	8.50
CASCARILLA, Earl's	1.00	8.00
CASCARINE, LePrince (50 pills in bot.)	1.00	7.50
CASCARINES, Fowler's (.15, 1.00)	.25	2.10
CASCARNATA, .50, 4.50	1.00	9.00
CASCAROIDS, Eskay's	.25	2.00
CASCAROL, Dana Dix & Co.'s	1.25	12.00
CASCAROMA (B No. 11), O. C. Co., 4 oz.	.50	4.00
CASCARZYME, E. Drug Co.	.25	2.00
CAS-CATHARTIC LILLY— 4 oz., 4.00; 8 oz.	.80	7.20
16 oz., 12.00; 5 pts.—ea.	4.50	
CASCA-SENNA	1.50	12.00
CASCASWEET, DeWitt's	.25	2.00
CASENOL (P. R. Ch. Co.)	.75	6.60
5 pts.—ea.	2.50	
CAS-KA (Zinn Medicine Co.)	.25	2.00
CASKAROL, Moroney's	.25	1.50
CASOID PREPARATIONS. (Sold direct to consumer.)		
CASSAPINE, Leadbeater's— 2 oz.	.50	4.00
6 oz.	1.00	8.00
CASTALIAN	1.00	8.50
CASTANTHUS, Merrell's, lbs.	1.00	9.60
5-pt. bots.—ea.	4.00	
CASTENEINE, for Whooping Cough	.15	1.35
CASTINE, Hooper's Laxative)	.25	2.00
CASTILEEN (for cleaning silver), Jerault's, Liquid	.25	1.50
Powder	.15	1.00
CASTOLAX (.10, .75)	.25	1.75
CASTOL (Winthrop Ch. Co.)	.25	2.00
CASTOLA, Allen & Sharpe's	.25	2.00
CASTOLE, Hay's (.25, 2.00)	.75	6.50
CASTOLINE (Hick's) Pleasant Castor Oil)	.10	.75
CASTOLO (Hamlin Bland Process Co.)	.25	2.00
CASTO-MENTH	.25	1.75
CASTORAL	.10	.75
CASTORETS (.10, .80; .25, 1.50)	.50	3.00
CASTOREUM, University Medicine Co.'s	3.00	24.00
CASTORIA, Fletcher's (Centaur Co.'s)	.35	2.80
CASTORINE, qts.	.50	4.50
CASTORINE	.50	4.50
CASTOR LAX, .10, .80	.25	2.00
CASTOROLE (S. & H.), pts.	.75	5.40
5 pts.—ea.	1.80	
CASTRIQUE (.50, 4.50)	1.00	9.50
CASTROLE (B. C. & Co.)	.25	2.00
CASTRON	.25	2.00
CATA-BALM	.10	.75
CATALYSIN, I. S. M. A., No. 200, 4 oz.	.50	4.50
12 oz.	1.00	9.00
CATAPLASMA KAOLIN, ¼ lb.		2.00
1 lb.		3.50
2 lb.		6.00
5 lb.		13.50
CATAPLASMINE, Pickett's	.50	4.00
CATARAL	.50	4.00
CATARRH KLEINE	.25	2.00
CA-TAR-O	.25	2.00
CATARRHALINE, Bradley's	.25	2.00
CATARRHINE, Capital Chem. Co.	2.00	18.00
Tucker's "Eucalpytol" (.25, 1.50)	.50	3.00
CATARRHOL	1.00	8.00
CATARRHOZONE, .25, 2.00; .50, 4.00	1.00	8.00
CATARRLETS, Hood (1.00, 8.00)	.50	4.00
CATARRH SNIFFLE	.15	1.20
CA-TA-SO 10, 75	.25	2.00
CATCHER'S PHENIX FLY— doz., 40; gross	4.00	
Pyramid Fly, box of 100	3.50	
CATHARSINE (Mt. Clemen's Salt)	.50	4.00
CATHARTIC—		
Chapman's Liquid, pts.—ea.	.48	
Senecio Comp., wine of, pts.—ea.	.64	
Clum's Liver	1.00	6.00
Derby Liveroid	.25	2.00
Fraser's Aromatic, pts.	.50	3.35
Hawley's Quinine	.25	1.50
Liquid Fruit (Baker, Chas. & Co.), pts.	.52	
Uneeda 10, .60	.25	1.50
Well's Alkaline	.25	2.00
CATHARTICA, I. S. M. A., No. 201, 4 oz.	.50	4.00
CATHOLICON, Fitch's Kidney or Uterine	1.10	8.50
Marshall's (or Graefenberg.	1.50	9.00
Marchisi's (1.00, 8.50)	1.50	12.75
Wade's	.25	1.75
CATNIP BALLS	.15	1.25
CAULO	1.00	8.50
CAULOCOREA	1.00	8.00
CAUSTIC—		
Dermal "WA" (Abbott Alk. Co.)	.75	6.00
Foucar & Co.'s	.10	.75
Nelson's	.10	.75
Requa's Barnes's Flexible	.10	.75
Black Enamelled	.10	.60
German Style Polished Holder	.10	.60
Army Plain Holder, 3 doz in pkge.—per pkge.	1.00	
Williams'	.10	.60
CEDARINE	.25	2.00
CEDAR PAPER, Fisher's	.25	1.90
CEDROL (Cassebeer) .50, 2.00	1.00	8.00
CELERINA	1.00	8.50
CELERINE, Madeira's	.10	.75
CELEROL (Rx No. 55) O. C. Co., 4 oz.	.50	4.00
CELERY, BEEF & IRON, Henly's	1.00	8.00
CELERY-CAFFEIN, Cheif's (.10,.75)	.25	2.00
(.50, 4.00) Fountain size	1.25	12.00
CELERY & CAFFEINE BROMIDE—		
French's (.25, 1.75; .50, 3.50)	1.00	6.00
1-lb. bots.	1.75	15.00
Fountain	2.00	18.00
CELERY CRACKERS	.25	1.75
CELERY FOMO	.10	.75
	.25	2.00
	.50	4.00
	1.00	8.00
CELERY KING	.25	2.00
CELERY-ROLA (Arkwright Ph. Co.)	.50	4.00
	1.00	8.00
CELERY NERVINE, "Old Homestead," (M. B. Drug Co.), (.50, 3.75	1.00	7.50
CELERY AND DAMIANA, Fowler's	1.00	9.00
CELERY & KOLA NERVINE, Ross, Flowers & Co.	.50	4.00
CELERY PHOS-FO (.10, .75; .25, 2.00)	.50	4.00
	1.00	8.00
CELERY PHOSPHATE, Herbert's	.50	4.25
CELERY, ROCK AND RYE—		
Gold Lion	1.00	8.00
Larue's	1.00	8.00
CELERY SELTZER, Marshall's	.10	.75
(.25, 2.00)	.05	.42
CELERY VESCE, (.10, .75; .25, 2.00)	.50	4.00
16-oz. bots.	1.00	8.00
CELLA PHOS (see Syrup).		
CELLASIN, powder—oz.	1.35	
Tablets No. 1, bot of 200	3.00	
Bot. of 500	7.00	
Tablets No. 2, bot. of 200	2.00	
Bot. of 500	4.50	
Bot. of 1,000	8.00	
CELONIA—per box		7.25

CELRO	.50	4.50
CEMENT—		
Badger	.10	.75
Coaguline, Kay's	.25	1.50
Ede's Diamond	.25	1.50
Egyptian	.10	.90
Freese's	.15	1.00
Hunnewell's Opal	.25	1.50
Major's 1-oz.	.15	1.20
Qt. bots., 2.00, 18.00; by the gal.	6.00	60.00
Leather, same as above.		
Rubber	.15	1.20
Qt. cans	1.00	9.00
Gal. cans	3.00	30.00
Painter's Diamond	.25	1.50
Van Stan's "Stratena"	.25	1.25
CEMENTINE	.15	1.00
CENCURA, for Headache (.10, .75)	.25	1.50
CENITE (Parsons Dg. Co.)	1.25	12.00
CEN TEN	.10	.75
CENTREX	.75	6.50
Co., now called Ceratole Dusting Powders — per doz.—		
No. 11, 4.20; No. 13, 3.60; No. 14, 3.00; No. 15, 3.00; No. 16, 3.60; No. 17, 4.80; No. 18, 4.20; No. 19, 2.00; No. 20		3.00
CEPHALGINE, Harper's (.25, 2.00; .50, 4.00)	1.00	8.00
(Now named Harper's Headache Remedy.)		
CEPHALINE	.50	4.00
CEPH-ATONE (Ceph-atone Chem. Co.)	.10	.75
(.25, 1.80)	.50	3.60
CERALIN (S. & D.), 1-oz. jars	.25	2.00
4-oz. jars	.75	6.00
CERATE—		
Cloverina	.25	1.75
Cool & Co,'s	.25	2.00
Coonley's Celebrated Massage	1.00	7.50
Darby's Rose	.25	2.00
Frye's Oxide Zinc, Triturated—per lb.	1.50	
Halsey's Pile	.50	4.00
Hurlbut's Hamamelis, 1 oz.	.25	1.75
Meyer's Exora	.50	4.00
Salvitae	.25	2.25
Snow's Foot	.25	2.00
Stein's "Make-Up" (1.00, 8.00; .50, 4.00)	.25	2.00
Tubes	.15	1.25
Weaver's	.25	2.00
CERATES, Powdered, B. M. & Co., per doz.—		
No. 1, 2.00; No. 2, 4.20; No. 3, 3.60; No. 4, 4.20; No. 5, 3.60; No. 6, 3.00; No. 7, 3.60; No. 8, 3.00; No. 9, 4.20; No. 10, 3.00; No. 11, 4.20; No. 12, 4.20; No. 13, 3.60; No. 14, 3.00; No. 15, 3.00; No. 16, 3.60; No. 17, 4.80; No. 18, 4.20; No. 19		2.00
CERATINE, 1 lb.	1.50	12.00
CEREAL, ENGLISH (Burnham)	.50	4.00
CEREAL GRAPE NUT	.25	2.00
CEREAL MILK (.25, 2.00; .50, 4.00)	1.00	8.00
Hospital size—ea.	2.00	
CEREALINE	.50	4.00
CEREBENE, Pritchard's	.25	2.00
CEREBRINE, Hammond	1.00	8.00
Raser's, for Headache	.10	.75
CEREFOLINS (Fluid) Walker Pharm. Co.	1.00	8.00
With Palmetto	1.00	8.00
CEREO	.75	6.00
Laxative	.75	6.00
Gruel flour, barley, ½ lbs.	.20	1.35
per doz.		1.35
1 lbs.	.30	2.40
Legume, ½ lbs.	.30	2.40
Oat, ½ lbs.	.20	1.35
1 lbs.	.30	2.40
Wheat, ½ lbs.	.20	1.35
Corn meal, 1 lbs.	.30	2.40
Laxative porridge	.20	1.35
Cerol	.75	6.00
CEREVISINE (3-oz. bots.), Chapoteaut	1.00	9.00
CERONAX	1.25	10.80
C. G. C., Bunting's (.50, 4.00)	1.00	8.00
C. G. Q., Ingrams	.75	6.00
CHALK BALLS—		
Nelson's (4 doz. boxes)	.05	.25
Sand's Pink	.15	.80
4-doz. boxes	.05	.25
White	.10	.75
	.05	.20
CHAMOMILLA COMPOUND, Fraser's	1.00	9.00
CHAMOIS—		
Stanley's Toilet	.10	.75
Wetmore's Dainty Toilet	.05	
Box of 3 doz.	1.25	
CHAMPAGNE MIST	.75	6.00
CHAMPION (Hemiseth's)	1.00	9.00
CHAPATINE, Cool's Fragrant	.25	1.50
CHAPINE, Alter's, .15, .85	.25	1.50
Ryder's, .15, 1.20	.25	2.00
CHAPTILLA	.25	1.75
CHARCOAL—		
Bartlett's Pepsinated	.50	4.00
Belloc's	1.00	5.75
Ellis's	.25	1.75
CHARM—		
Howe's (Franklin)	.35	2.50
Packer's (.25, 1.88)	.50	3.75
Trask's Magnetic (.25, 1.75)	.50	4.25
CHARTS, Kalish's McDonald, Medical	.50	4.80
Temperature	.50	4.80
CHASEL	.25	2.00
CHASERS, Frog	.05	.40
	.10	.75
Lee, Mosquito (.10, .75)	.25	1.75
Preston's Mosquito	.25	2.00
CHASSEE, Blanche	1.00	8.00
CHAULMOOGRA, Dr. Goer's	1.00	8.00
CHAUMOOGRA, Hopkins'	1.00	8.00
CHECK TO COLD	.10	.75
CHECKERS, Albert's Headache, .10, .60	.25	2.00
CHEER, Kop's	.15	3.00
CHEESE, Rat	.15	1.25
Rat Bis-Kit	.15	1.20
CHERRIES, Ford's Menthol, 40 5-cent cartons in box	1.00	
Violet, box	.60	
CHERRY GLYCERINE, Bailey's	.25	2.00
CHERRYOLA	.25	2.00
CHERRY PEPSIN (.25, 2.16)	.50	4.20
CHEVLURINE	.50	4.00
CHEWALLA	1.50	14.00
CHICLETS—		
Cartons of 20 pkgs. (5 cent) —ea.	.65	
40 pkgs. (5 cent)—ea.	1.25	
12 pkgs. (10 cent)—ea.	.75	
3 lbs., bulk—ea.	1.25	
CHIL-CEDINE, Mulford's,—pt.	1.00	10.80
"CHILD EASE," Mrs. King's (.10, .75)	.25	1.75
CHILDREN'S HEALTH	.25	1.75
CHILIFUGE, Dick's	.50	4.00
CHILL-I-TONIC (.25, 1.75)	.50	3.75
CHILLOLIA	.50	3.88
CHINOSOL (Powder), Parmele's ozs.	1.00	8.00
(Tablets same price.)		
Suppositories, box of 10	1.00	8.00
CHIODRASTIS, Wampole's, 16-oz. bots.	1.00	8.00
5-pt. bots., ea., 3.00; 1-gal. bots.—ea.	4.00	
CHIOLIN (Hope Chemical Co.) ½ oz.	.25	2.00
1 oz., .50, 4.00; 3 oz.	1.00	8.00
CHIONIA	1.00	8.00
CHIPS, Heckerman's Easter, ¼-gross boxes—per gross	3.50	
CHIRETTA, Dike's Aromatic.	3.00	24.00
CHIROPEDIN, Shaw's (.25, 1.88)	.50	3.75
CHLOR-ALDEHYDE (Solution) H. B. & W.	.35	2.25
CHLORA-BROM, 4 oz.	1.00	8.00
CHLORA-KALINE, (S. & H.) pts.	1.25	11.40
5 pts.—ea.	4.50	
CHLORALIA (Penn. Phar. Co.)—lb.	2.00	
CHLORALINE, Kavana's (.50, 3.75)	1.00	5.70
CHLORAL-THYMOL, Blair's.	.50	4.00
CHLOR-ANODYNE, P., D. & Co., 1 oz. bots.	.50	3.00
¼ pt., pt., 3.65; ½ pt., pt., 3.55; 1 pt.	3.45	
oz.	.85	
CHLORETONE, P., D. & Co., per oz.	85	
tube	1.00	9.00
CHLORHYDROPEPTINE, Coirre's	1.00	7.50
CHLORIDE, Bengue's Ethyl screw cap bulb	1.00	10.00
CHLORETHYLE - BENGUE'S, 10-Gm. tube, 50, 4.50; 30-Gm. tube, 1.00, 9.00	1.25	9.50
CHLORIDE OF ZINC, Hovey's (.25, 2.00)	.50	4.00
CHLORIDES—		
Downing's	1.00	7.50
Phenix, Wellenberger's	.35	3.00
Platt's	.50	4.00
CHLORINOL, 4 oz.	.25	2.00
CHLORIO-GOLD	2.00	16.50
CHLORISAL, qts.	.35	2.85
CHLORITES, Disinfectant, Hegeman	.25	2.25
CHLOROBROM, Stemler's	1.50	15.00
CHLORO - BROMON (Beese Chem. Co.)	1.00	9.00
	.50	4.50
CHLORO CARBOLATES, Parshall's	.10	.75
CHLORODYNE—		
Collis Brown's No. 1, 1s, 1½d.	.50	3.20
No. 2, 2s, 9d	1.00	8.50
No. 3, 4s, 6d	1.50	13.50
No. 4, 11s	4.00	34.00
CHLORODYNE—		
Chandler (S. & H.) 1 oz.	.40	3.00
Pts.—ea.	3.00	
Hegeman's	.50	4.50
Merrell's (Chandler's Modified) 16 oz.—ea.	3.00	
8 oz.—ea.	1.55	
4 oz.—doz.	1.25	9.60
1 oz.—doz.	.35	3.00
Neergaard's, 8 oz.	3.00	30.00
4 oz., 1.50, 15.75; 1 oz.	.50	4.25
S. & D.'s "American," oz., .21, ¼ pt.	.75	
½-pt. bot., 1.45; 1-pt. bot.	2.80	
Tilden's (oz., .25, 2.00) pts.	3.00	24.00
Warner's, 1 oz., .35, 2.20; 4 ozs.	.50	3.10
8 ozs., ea., 1.50; 16 ozs.—ea.	2.85	
Wyeth's 1 oz., 3.20, 4 oz.—ea.	.90	
8 oz., ea., 1.75, 1 lb.—ea.	3.45	
CHLORO-FERRINE McCoy-Howe Co.) pts.	1.50	12.00
CHLORO-GOLD	2.50	20.00
CHLORO, .NAPTHOLEUM, 2 oz.	.10	.80
6 oz.	.25	2.00
16 oz.	.50	4.00
40 oz.	1.00	8.00
CHLOROPEPSIN, Dyer's	1.00	8.00
CHLOROPESOID, .50, 4.00	1.00	8.00
CHLOROPEPTINE, Fraser's, ozs.	.50	4.20
1-lb. bots.—ea.	4.00	
½-lb., ea., 2.10, ¼ lb.—ea.	1.05	
CHLORO-PHENIQUE, 1-lb. bot.	1.00	8.00
CHLOROTHOL	1.00	8.00
CHLOROZONE (qts., 1.00, 7.80), 1 gal.	2.00	18.00
5 gals., per gal., 1.35, 10 gals. —per gal.	1.25	
(Containers charged extra.)		
CHOCO-LACTINE, ½ lb.	.35	3.00
Lbs.	.75	5.00
CHOCOLATE—		
Allenbury's Milk (.15, 1.20)	.25	1.80
Baker's German sweet, 6-lb. lb. boxes—lb.	.26	
2-oz. cakes—lb.	.30	
Premium No. 1, 12-lb. boxes—lb.	.43	
Vanilla, 12-lb. boxes—lb.	.47	
Caraccas sweet, 6-lb. boxes lb.	36	
Soluble, 10-lb. cans—lb.	.47	
4-lb. cans—lb.	.47	
1-lb. cans—lb.	.47	
Bensdorp's milk—		
6-lb. boxes, 8 cakes to lb.—per lb.	.50	
6-lb. boxes, 6 cakes to lb.	.45	
2-lb. boxes, 8 cakes to lb.	.60	
Milk croquettes— 2½ doz. in box—per doz.	1.35	
Fleur de cacao—		
6-lb. boxes, 4 cakes to lb. —per lb.	.50	
6-lb. boxes, 3 cakes to lb.	.50	
6-lb. boxes, 2 cakes to lb.	.50	
Plain Cooking, ½ lb., 12-lb. boxes—per lb.	.36	
Queen—		
6-lb. boxes, 4 cakes to lb. —per lb.	.42	
Royal—		
6-lb. boxes, 4 cakes to lb. —per lb.	.30	
CHOCOLATE—		
Sweet Vanilla—		
6-lb. boxes, 4 cakes to lb. —per lb.	.28	
6-lb. boxes, 8 cakes to lb.	.28	
Swiss—		
6-lb. boxes, 5 cakes to lb. —per lb.	.20	
Borden's Milk—		
Per carton of 2 doz.	.05	.35
Per carton of 1 doz.	.10	.85
Cailler's Tablets—		
No. 80, cartons of 6 doz.	.05	2.45
No. 81, 2 doz.	.10	1.60
No. 81B, 2 doz.	.12	2.30
No. 82, 1 doz.	.15	1.45
No. 83, 1 doz.	.30	2.90
Croquettes—		
No. 90, cartons of 3 doz.	.05	1.25
No. 91, 1 doz.	.10	.85
No. 92, 1 doz.	.15	1.50
No. 93, ½ doz.	.30	1.50
Swiss, in powder, ½ lbs.	.30	2.65
Colmet's Purgatif	.40	3.25
Crinon's Hemoglobin	1.00	8.50
"Crown," for hot soda, ½-gal. bots.—doz.		15.00
Hanson's Liver (tablets)	.05	.40
(.10, .75)	.25	2.00
Hershey's Vanilla sweet, 2 oz., 6-lb. boxes—lb.	.28	
4 oz., 6-lb. boxes—lb.	.27	
Lancaster sweet, 2 oz., 6-lb. boxes—lb.	.05	.26
Premium, ½-lb. cakes, 6-lb. boxes—lb.	.40	
Powd. Milk, ½-lb. tins, 6-lb. boxes—lb.	.40	

CHOCOLATE—
No. 102, Milk, per carton of 70 2c. cakes .90
No. 103, Milk, per carton of 40 3c. cakes .85
No. 105, Milk, per carton of 24 5c. cakes .80
No. 110, Milk, per carton of 12 10c. cakes .80
Sterilized, 48 cakes in box—box .05 1.60
24 cakes in box—box.... .10 1.60
Fountain, 5-lb. cans—lb.... .40
10-lb. cans—lb..... .38
25-lb., cans—lb..... .37
50 or 100-lb. cans..... .36
Mexican ½-lb. papers—lb. .40
Huyler's pink wrapper—
⅛ lb., ¼ lb. or ½ lb—per lb. .40
Soda, for syrup—
5-lb. tins,—per lb..... .45
Milk, cartons 40 10c. pkgs. (2 oz.) 2.00
30 20c. pkgs. (4 oz.)..... 3.00
Milk, brown wrapper—
Carton 30 5c. cakes—per carton .85
60 5c. cakes..... 1.70
"Ready to serve" powder, ½-lb. cans .30 2.88
Superfine eating, boxes 24 24 10c. pkgs.—per box 1.56
Triple Vanilla, white wrapper, ¼ lb. and ½ lb.—per lb. .65 .50
Knickerbocker—
"Blue Ribbon" brand—
⅛-lb. cakes, 6-lb. boxes —lb. .28
12-lb. boxes—lb.....27½
¼-lb. cakes, 6-lb. boxes —lb. .26
12-lb. boxes—lb. 25½
Buster Brown—
5c. cakes, per box of 48.... 1.35
5c. cakes, per box of 96.... 2.65
3c. cakes, per box of 72.... 1.40
3c. cakes, per box of 144... 2.70
Milk—
3c. cakes, 40 to box—per box .80
5c. cakes, 24 to box—per box .75
Koehler's Moka—lb. ..... .44
Lucerna Milk No. 5 A, per carton of 4 doz. .05 1.60
No. 4 E, per carton of 2 doz. .10 1.60
No. 9 A, per carton of 1 doz. .15 1.40
Matthews, One Minute Milk—
Single pound ..... .50
5 lb.—per lb..... .45
10 lb.—per lb..... .40
Nestle's—
No. 686, wafers, cartons of ½ doz. .30 1.35
No. 661, croquettes, cartons of ½doz. .30 1.35
No. 662, croquettes, cartons of 1 doz. .15 1.35
No. 663, flat, cartons of ½ doz. .30 1.35
No. 664, flat, ctns. of 1 doz. .15 1.35
No. 693, flat, ctns. of 1 doz. .10 .90
No. 666, flat, ctns. of 2 doz. .80 1.44
No. 698, flat, ctns. of 4 doz. .05 1.80
Peter's Wafers—
No. 86, cartons of ½ doz. .30 1.35
Peter's Croquettes—
No. 61, cartons of ½ doz. . .30 1.35
No. 62, cartons of 1 doz. .. .15 1.35
Flat—
No. 63, cartons of ½ doz.. .30 1.35
No. 64, cartons of 1 doz. .. .15 1.35
No. 93, cartons of 1 doz. . .10 .90
No. 66, cartons of 2 doz. . .08 1.44
No. 98, cartons of 4 doz. . .05 1.80
Triangular—
Per carton ..... .50 .37
Phillips Fountain, 5-lb. cans —lb. .45
1-lb. cans—lb..... .50
Plantose, ⅛ lb., 6 lbs. in box 3.60
Plasmon Chocolates, ¼-lb. cakes 1.00
Plasmonmilk ..... .15 1.35
Runkell's Fountain, 1-lb. cans—lb. .47
5-lb. cans—lb. ..... .42
25-lb. lots—lb. ..... .41
Smith's (J. Hungerford), powd., "True Fruit" Brand—
1-lb. cans—ea. ..... .45
5-lb. cans—lb. ..... .42
10-lb cans—lb. ..... .40
10-lb. wood pails..... .38
25-lb. pail—lb. ..... .37
Conc. Liquid, ½ gal.—ea.. 1.00
1 gal.—ea..... 2.00
Stollwercke—
Red Cross, ⅛-lb.—lb..... .32
¼-lb.—lb. ..... .30

CHOCOLATE—
Suchards Dessert Vanilla, No. 169, carton of 24 .20 3.60
No. 129, carton of 24..... .15 2.70
Fountain, 5-lb. cans..... .53
Voisettine with nuts, No. 665, 36 in bot. .10 2.88
Van Houten's Powd., 5-lb. can—lb. .60
Vigor—lb. ..... .80
Wallace's Sweet Scents, 6-lb. boxes .30
Wilbur's Milk, carton of 24 5c. cakes .85
Carton of 48 5c. cakes.... 1.65
24 10c. cakes.... 1.65
24 15c. cakes.... 2.50
12 25c. cakes.... 2.00
Sweet Clover, cart. of 24 5c. cakes .85
Carton of 48 5c. cakes.. 1.65
80 5c. cakes.. 2.70
24 10c. cakes.. 1.70

CHOCOLATES—
Howe's Worm ..... .25 2.00
Bixter's Worm ..... .25 1.75
D. & R..... .25 2.00
H. H. & Co.'s Quinine..... .25 2.00
.50 4.00
Kermott's Lax. Quinine..... .25 1.75
Lambert's Worm ..... .10 .80
Lilly's Headache ..... .10 .85
Mother's Headache ..... .25 2.00
C. M. & Co.'s Quinine (.25, 2.00).50 4.00
Santonin (N. B. & Co.)..... .15 1.25
1 lb.—ea. 1.00
CHOCOLAX ..... .25 2.00
CHOK MARAFET ..... .50 4.00
CHOLAGOGUE, Osgood's..... 1.50 12.50
CHOLALIN TABLETS, ⅛ gr., 100s 7.20
¼ gr., 100s 9.60
½ gr., 100s..... 12.00
Laxative, 100s..... 9.00
Laxative, 21s..... 2.00
Hexamethylenamin, 100s..... 10.80
Phenolphthalein, 100s..... 9.60
Guaiacol Carb., 100s..... 12.00
Salol, 100s..... 9.60
Powder, ½-oz. v.—oz..... 8.00
1-oz. v.—oz. 7.50
CHOLA-SOL 2.00 18.00
CHOLAX ..... .50 4.00
CHOLEROL (Ont. Chem. Co.) .25 2.00
CHOLIDIA 1.00 8.00
CHOLOGESTIN, Strong's..... 1.50 14.00
CHOLORINE, Hudnut's (.25, 2.00) .50 4.00
CHONDROLINE, (Florence Mfg. Co.) pl'n..... 1.00 8.00
Comp 1.75 15.00
CHONDRUS—Lubricant. S. & B..... .25 2.00
CHYLE, Barnaby's 1.00 8.00

CIGARETTES—
Andrew's (Dr.), Asthmal, 24 in box .75 5.00
Espic's ..... .75 5.00
Exibard's for Asthma..... .35 2.75
Kimball's ..... .25 1.75
Kutnow's Asthmatic 1.00 8.50
Lang's Cubeb (.05, .40)..... .10 .80
Marshall's (.10, .75)..... .25 2.00
Norton's Asthmatic ..... .50 4.20
Page's Asthama (.25, 2.00, .50, 4.00) 1.00 8.00
Perrin's ..... .15 1.40
Requa's Cubeb, 12 in pack.. .10 .60
12 in pack, 3-doz. in cash box, with lock—per box 1.80
6-doz. in large cash box, per box 3.60
Robert's for Asthma (Wyeth's) 1.00 10.00
S. H. W. Co.'s "R. B."..... .10 .60
S. H. W. Co.'s "O. K."..... .10 .75
CIGARS, Bare's Antiasthmatic .75 4.75
Barral's Antiasthmatic 1.25 9.50
CIMECIDE, Bigelow's, pts.... .35 3.20
gal. 1.50 16.50
CIMICINE, Richter's ..... .25 1.80
CIMIDOL 1.25 11.00
CIMISALINE 1.40 12.00
CIMIVAR, Parsons Dg. Co.... 1.00 8.00
CINARSIUM 1.00 8.00
CINCHO-LOIDS, Powder—oz. .85
CINCHO-LOIDS 1.50 12.00
Capsules, ½ str. 1.00 9.00
Capsules Iron Ars. and nut.. 1.00 8.00
CINCHO LUPIL, 12-oz..... 3.00 24.00
CINCHOMEL ..... .75 7.00
5 pints ea..... 2.70
CINCHO-PHOSPHATES Hay's 1.00 8.00
CIN-KO-NA AND IRON (De Lacy) 1.00 8.00
CINIA 1.00 8.00
CIN-IODOFORM, 2-oz. pkgs.—per pkg. .60
CINNAMINE 1.00 9.00
CIRCASSIAN LIQUID—
Crampton's, (.25, 2.10)..... .50 4.15

CIRRHOLYSIN POWDER or 1-Gr. Triturates, ozs. 1.50 12.00
CITO-CURA ..... .50 3.75
CITRATONE 1.00 8.00
CITRINOL (Derm. Aseptic Co.), 1 oz., .50, 4.00; 4 oz. 1.75 14.00
CITROSAL 1.00 8.50
CITROSANDOLINE 1.00 9.00
CLAM JUICE, Bailey's, pts.... 2.50
CLAPINE 1.00 9.00
CITROX ..... .75 5.85
CLEAN-CLEAN (.10, .85)..... .50 4.50

CLEANER—
Billy's Magic Cloth ..... .10 .75
Birkholz's (Prof.) Hair and Scalp .50 4.00
Bonner's Horse (gallon can) 1.50 12.00
(½ gallon can)..... 1.00 7.00
Cady's Grease Spot..... .25 2.00
Columbian Straw Hat..... .10 .75
Dick's Silver ..... .15 1.00
Dutcheese Ready ..... .25 2.00
Electric Wall Paper ..... .10 .85
Flack's Straw Hat ..... .10 .60
Halman's Improved Wall Paper and Fresco, tin cans .25 2.00
Ideal Hat ..... .10 .75
Jacob's Clothes ..... .25 1.50
Japanese, Hance Bros. & White's, 8-oz. ..... .25 1.50
Lia Rand, Oriental, liquid (.25, 2.00) .50 4.00
"Magic Clothes" ..... .15 1.20
Maggie's Glove ..... .15 1.00
Manhattan Clothes, Milhau's .10 .75
Mystic (Badger Remedy Co.) .10 .75
Nelson's Scalp and Hair.... .25 2.00
Oml, Wall Paper ..... .15 1.00
Ozo Straw Hat..... .10 .75
Pine's Straw Hat ..... .10 .60
Puritan, 6-oz. ..... .15 1.25
Quick (International)..... .25 2.00
Raser's Shampoo Hair..... .25 1.75
Roseman's Straw Hat (.10, .50) .05 .40
Seven Sutherland Sisters', for the Hair .50 4.50
Stills Scalp ..... .50 4.50
Theodore's Hat ..... .05 .25
W. & W. Drug Co.'s Straw Hat .10 .60
White's Scalp..... .50 4.50
Wills Liver ..... .25 2.00
Woodbury's Hair and Scalp (.25, 2.00) .50 4.00
Yankee Clothes ..... .25 2.00
CLEANO, 2-oz. cans..... .25 1.25
4-oz. cans, .50, 2.50; 24-oz. pails 1.50 10.50
CLEANORA ..... .10 .85
.15 1.00
.25 2.00

CLEANSER—
Beetem's Clean ..... .20 1.50
Billington's Lightning..... .25 1.75
Eureka Skin ..... .50 4.20
CLEAN PAW ..... .75
Morse's Magine ..... .50 4.50
Mott's Magic ..... .25 2.00
Raser's & Grower..... .25 1.75
San Cura Blood 1.00 8.00
Yale's (Mdme.) Hair..... .50 4.00
CLEANSING DRENCH, Moore Bros. .50 4.00
CLEANSUM (Krieg & Co.).... .25 1.50
CLEAROLA ..... .50 4.00
CLEN-O-ZONE, Concentrated—
1-oz., .10, .75; 8-oz., .25, 2.00; 16-oz. .50 3.50
quarts, 1.00, 6.50; 1 gal..... 2.50 24.00
5 gals., per gal..... 1.50
Diluted, quarts ..... .25 2.00
CLEMIANA 1.50 12.00

CLIPPERS—
Belmont ..... .25 1.50
Gem Nail ..... .25 1.75
Klenail ..... .25 1.75
Klip-Klip ..... .25 1.75
Pyramid Pearl Handle..... .50 4.00
CLOVERILLA, Snow No. 691.. 1.00 8.00
CLOETONIC (Lilly's), pints.. 1.00 7.90

CLOVER BLOSSOM—
Loose's, lb..... .50 4.00
Loose's, S. E., Red..... 2.25 20.00
Needham's, lb. pkgs..... .50 4.00
CLOVERINE (.20, 1.25)..... .25 1.65
CLOVER ROOT—
Karl's (.25, 2.00)..... .50 4.00
CLOWN WHITE MAKE-UP, Stein's .25 2.00
COAGULINE, Kay's ..... .25 1.30
COALINE ..... .25 1.75

COCA-COLA—
10 gals., per gal., inc..... 1.65
5 gals., per gal., inc..... 1.75
Less than 5 gals..... 1.85
Barrels, freight allowed, per gal. 1.50
COCALAC 1.00 8.00
COCA-MALAGA, Haas'..... .85 7.50
CO-CEL-IN ..... .50 4.00
COCKTAIL, Angostura, Arom., Monrad's 1.00 9.00

COCOA, Baker's Breakfast, ¼-lb. tins, 12-lb. boxes, lb. .44
½-lb. tins, 6-lb. boxes, lb... .44
1-lb. tins, 12-lb. boxes, lb... .43
Cracked, ½-lb. tins, 12-lb. boxes, lb. .39
10-lb. bags, lb. .39
Baker's Soluble, 1, 4 and 10 lb. cans, per lb. .48
Bell's .60 5.50
Bensdorp's Royal Dutch
¼-lb. cans .25 2.27
½-lb. cans .50 3.60
1-lb. cans .75 7.08
5-lb. cans, ea. 2.75
Bloocker's Dutch, 5-lb. cans, ea. 2.60
Cook's, ¼-lb. cans, per lb. .40
½-lb. cans, per lb. .38
Father Schuberts Malt .25 1.75
Frye's Malted, lb. .75
Hershey's Premium, ½-lb. Cakes, 12-lb. boxes .33
Hershey's Soluble, 5-lb. cans, lb. .35
10-lb. cans, .33; 25-lb. cans .32
50 or 100- lb. cans .31
½-lb. cans, 6-lb. boxes, lb. .43
¼-lb. cans, 6-lb. boxes, lb. .44
10c. cans, 24 tins to box per box 1.75
Hooten's, ½s, 12-lb. boxes, lb .45
5 lb. cans, ea. 2.75
Knickerbocker, Fountain, 1-lb. cans, per lb. .45
5-lb. drum, per lb. .42
10-lb. drum, per lb. .38
25 and 50-lb. drum, per lb. .35
Phillips Digestible ½-lb. cans .50 3.50
5-lb. cans, ea. 2.75
Plantose, ½-lb. cans .50 4.50
¼-lb. cans .25 2.70
Plasmonmilk .40 3.60
Pyramid Brand Fountain, 5-lb. cans, per lb. .42
Ralston, ½-lb. cans, 6-lb. boxes, per lb. .45
Van Houten's, 5-lb. cans, lb. .60
Rountree's, 5-lb. cans, per lb. .60
1-lb. cans, per lb. .65
Stollwerck's Fountain, 5-lb. cans, lb. .45
Suchard's Soluble, 5-lb. can, lb. .64
1-lb., .68; ½-lb., .72; ¼-lb. .76
COCOA ACORN, ½-lb. .50 4.00
1-lb. 1.00 7.50

COCOA BUTTER—
Huyler's, 1-oz. .10 .84
Barker's, 1-oz. .10 .72
Clarion .10 .85
Bensdorp's sticks .10 .75
O.-C. & Co.'s .10 .80
COCOAINE, Burnett's, .50, 4.50 1.00 8.00
COCOA AND CALISAYA, (J. H. Hayes') 1.00 9.00
COCOATINE SCHWEITZER, ¼-lbs. .25 2.25
½-lbs. .50 4.50
COCO BOLA, Mitchell's (Dr.) (.25, 2.25 .50 4.50
COCOGEN, (Condello's) 1.00 9.00
with Arsenic and Strych 1.00 9.00
COCO-PALMINE, Rust's .50 4.00
COCO-QUININE, Lilly, 16-oz. 1.00 8.50
5 pints, ea. 3.30
COCOVENA .25 2.40
CODEINE-GLYCEROPHOSPH. COMP. (Pan-Amer. Chem. Co. 1.00 9.00
COD LIVER GLYCERINE 1.00 8.00
COD-OL (Wine C. L. Oil), with Hyphphosphites. Beekman, 16-oz. .50 4.00
1 gal., ea. 2.50 2.00
CODVIN 1.00 8.00
COFFEE-DIGESTO (2-oz., .10, .96), 10-oz. .25 2.40
Shoop's Health .25 2.00
COFFEE-MINT, bots. of 25 .20 1.47
bots. of 100 .35 2.81
bots of 500 1.12
COFNORMORE .10 .75
COHOSH AND TAR, Gillman's 1.00 8.00
(.50, 4.00) .25 2.00
COIL BROWN'S FLY .05 .40
COJELLA, Stearn's .25 2.00
COL-BRY-LITH, Tablets 100s 1.50 12.00
Powder, ozs. 1.50 12.00
COLCHIDINE, York, Capsules 100s 1.50 12.00
Liquid (Mist.) (8-oz. 6.00) pts. 1.50 12.00
Powder, ozs. 1.50 12.00
COLCHICINE-LITHII-COMP—
(Reynold's) 60s 1.00 8.00
500s, per bot. 4.00
COLCHIFLOR, (30 capsules) Chapoteaut 1.50 12.00
COLCHO LITHINE 1.00 9.00
COLCHI-METHYL, Wampole, per 100, 1.30. .50 4.10
COLCHI-SAL (50 in bot.) 1.00 9.00
(100 in bot.) 2.00 16.00
COLD-BREAKERS Cameron's .25 1.75
COLD CRACKERS, Dr. Holt's .10 .75

COLD CREAM—
C. M. & Co., of Roses, 1-oz. .25 2.00
Cressler's .25 2.00
De Meridor Greaseless (.25, 2.00) .50 4.00
Dressner's Violet Massage .25 2.00
.50 4.00
Euthymol .25 1.75
H. H. & Co., Rose and Violet .25 2.00
in Tubes .25 1.75
Hegeman's Improved .15 1.25
(.25, 1.75) .45 3.50
Iatrol Antiseptic (B.-M. Co.) .75 6.00
Long Acre, .40, 2.70 .75 4.50
5-lb. tin, ea. 2.50
Rosaderma (N. B. & Co.) .25 1.25
1-lb. jars, ea. .75
Turkish .10 .75
Old Glory Brand, 2-oz. jars .25 2.00
5-lb. cans 1.50
Rose Leaf (Wilbert's, Steven's & Durham's) .25 1.75
Stein's Alpine, lbs. .75, 6.00
½-lb., .40 3.25
jars, 15c., 1.25, tubes .10 .80
Stein's Knickerbocker, lbs., .50, 4.50, ½-lb. .25 2.25
Stein's Wheatcraft .40 3.25
Vaseline, No. 1, .10, 85; No. 2 .15 1.30
No. 3, .25, 2.15; No. 4 .50 4.50
Tubes, No. 1, .10, 90; No. 2 .20 1.80
Violets, Glycerin, Cucumbers .25 2.00
Webster's .25 1.75
Zagat's, (.10, .75; .15, 1.00; .25, 2.00) .50 4.00

COLD IN HEAD (Emerson's) .10 .80
COLD KNOCKER .15 1.25
COLD PUSH .50 4.00
COLIC (veterinary) Jone's .50 4.00
COLICIDE (veterinary) 1.00 8.00
COLLINSONIA (Jordan's) .25 2.00
COLINE, Nat'l Drug Co., 4-oz. .25 1.75
pint .75 6.60
COLLYRIUM, Wyeth's .50 4.00
COLOGNE CULICIDE MOSQUITO—
Hudson Chemical Co.'s .35 3.00
COLOGNE, Daggett & Ramsdell's Headache, (.25, 2.00; .50, 4.00) 1.00 8.00
Hoyt's German (.25, 1.75; .50, 3.75) 1.00 7.50
Nickel .05 .42
Ten Cent .10 .75
Johann Maria Farina,
2-oz. short .50 3.75
4-oz. long 1.00 7.50
4-oz. short 1.00 7.50
8-oz. dble. short 1.75 15.00
½ pint wicker 1.50 11.25
1 pint wicker 2.25 22.50
1 quart wicker 4.25 45.00
Patrol Antiseptic (B.-M. Co.) .75 6.00
COLOR, Butter and Cheese. (See B.)
COLORADO ROOT .50 4.50
COLORATOR (Seven Sutherland Sisters) 1.00 9.00
COLORIFIC, Pakulski's 1.50 13.00
Boswell & W. 1.00 8.00
COLORINE, Scheffler's Hair 1.00 6.00
COLORIN—
Edward's Cake .10 .75
Egyptian Hair 1.00 7.50
Haber's Hair 1.00 6.00
Heimstreet's Hair (.50, 4.00) 1.00 8.00
London Hair. (See Restorer).
Shaw's Hair 1.00 10.80
Valaro's (Mdme.) Hair 1.00 8.00

COLORING—
Graf Bros. Hair .75 6.00
Gambert's Magic .75 6.75
bot.) .75 6.00
COLORIS, Bergmann's .75 6.75
Gambert's Magic .75 6.78
Littman's 1.00 6.00
Sackett's 1.00 6.00
COLORS, Hansen's Pure Food. .10 .80
Stein's lining .15 1.25
COLRALETS, (Hood's) .25 2.00
COLSALOIDS, Stearn's, (50 in each v.) .75 5.00
COL-SALINE .50 4.00
COLSATHYL (Grape), 100 in a box 1.75 15.75
50 in box 1.00 9.00
COLTSFOOT, Brown's Coltsfoot Rock, 5-lb. boxes, per box 2.00
Kraemer's .25 2.00
COMATONE, Ayers 9.00
COMB Cranitonic Round Tooth 1.00 8.00
Newbro Herpicide 1.00 8.00
Sutherland Sisters' .25 2.00
.50 4.50
1.00 7.00
COMEDONE 2.00 16.00
COMFITS, Brown's Vermifuge .25 1.60
COMFORT Afco (for Kidney's) .50 4.00
Baby's .25 1.75
Children's .25 2.00
Cooper's Cough, .25, 1.50 .50 3.00
Hammond's Cattle, per gal. .75
Horse 1.00 9.00
Kohler's Nerve 1.00 8.00
Complexion .25 2.00

COMODOL (Hair Dye) .50 5.40
COMPOSITION, Wilson, 1-oz., lb. .60
2-oz., lb. .55
Thomsens (L. & F.) 1 and 2-oz. pkgs., lb. 40

COMPOUND—
Ackerman's Botanic .50 4.00
Adam's Vegetable 1.00 7.75
Alaska .50 4.00
Allen's Celery and Cocoa 1.00 7.00
Vegetable 1.00 7.00
Alpine Whooping Cough .75 6.00
Anderson's Buchu 1.00 8.00
Antiarthritis (Pan Amer. Chem. Co.) 1.00 9.00
Anton's (Dr.) Herb 1.00 7.50
Armstrong's Lithia .75 6.00
Asclepias N. P. Co., pts. 1.00 9.00
5 pt. bots. 4.50 40.00
Asparagus 1.00 9.00
Bache's American 1.00 8.00
Bagley's Dandelion 1.00 8.00
Ballard's Cimicifugene 1.25 10.00
Baynes Laxative .25 1.50
Becker's Costivine Leaf 1.00 7.50
Bender's Rheum 1.00 8.00
Bendiner's Taraxicum 1.00 8.00
Thaymoline, Liquid, 4-oz. .50 4.00
Bennett's Bark & Herb .50 4.00
Bonker's (Dr.) Cascara .35 2.50
Boro-Phenol, Strasenburg's, per lb. .75
Brazilian (1.00, 8.50) 3.00 24.00
Vital (1.00, 8.50); Rheumatic 1.00 8.50
Brod's Sarsaparilla .50 4.00
Bromide (Dana & Co.'s) 1.00 8.00
Bronson's Cyclone .25 1.50
Brown's Camphorated .25 1.75
Buckeye Chicken Cholera .25 1.75
Bunting's Pepsin .50 4.00
Burkhart's Vegetable (Pills) .25 2.00
(.50, 4.00) 1.00 8.00
Burnham's Alterative 1.00 7.00
Calipepsin (Merrill) 1.00 9.00
Cali-pep-tone (Merrill) 1.00 8.40
Cari - Paya, Elixir (Wade Chem. Co.) 1.25 12.00
with I. Q. & S. 1.25 12.00
Catandir .50 4.00
Caulo Viburnum 1.00 8.00
Chapman Mfg. Co.'s Celery, pts., ea. .48
Cherry Bark, S. & H., gal. ea. 6.00
5 pts., 3.85; pts. 1.25 10.50
Churchill Chem. Co.'s Viburnum 1.50 12.00
in 5-pt. bots., ea. 6.00
Clarion Cucumber and Witch-Hazel .25 1.50
Laxative Fig .25 1.25
Clark's A. B. 1.00 7.50
Clin's Red Clover 1.50 10.80
Connor's, Bromo Cannabis 1.50 12.00
Consolidated Hypnotic .75 6.75
Sourwood 1.00 9.00
Cook's Cotton Root 1.00 8.00
Cooper's Improved Cathartic 1.00 9.00
Cox's Wild Cherry (.50, 3.75) .25 1.88
Crapo's Condition .75 6.00
Cresol, Bluffton Chem. Co., 5 gals., per gal. .70
10 gals., .65; 20 gals., .60; 40 gals. .55
Crippin's 1.00 8.00
Damiana, Nux Vom. and Celery 1.00 8.00
Daniel's Rheumatic .25 2.00
Davis' Alterative 1.00 8.50
Delphinum 1.00 8.00
Desperlin 2.00 16.00
Dick's Buchu & Juniper .75 5.50
Dixon's 1.00 8.00
Dore's Yankee 1.00 8.00
Downey's Firnal 1.00 8.50
Duncan's Kalamazoo Celery 1.00 7.50
Dunlop's Cascara .50 4.00
(1.00, 8.00) .25 2.00
Edison's Obesity Reducing 2.00 18.00
Ethol .50 4.00
Fagen's Sparteine Lithium 1.25 10.50
Fitch's Black Haw, 4-oz. .50 4.00
16-oz., 1.50, 12.00; 5 pt. bot., ea 4.50
Tablets 1.00 7.20
Floral 1.50 12.00
Flower's Clover .50 4.00
Fowler's Celery and Damiana 1.00 8.50
Fraser's Chamomilla, 8-oz. 1.00 9.00
Diuretic 1.00 9.00
Fulton's (for Diabetes) 1.50
Renal 1.00
Gardner's Rheumatic 1.00 8.00
Gellien's Hypo 1.00 8.50
Ger-American Herb 1.00 6.00
German Worm .35 3.25
Girard's Hero Terpin 1.00 7.20
Sedative (Girard) 16-oz. 1.25 11.00
Glyco, Tarax-Nux, Pacific 1.00 8.50
Glyphosallum, (Parsons' Dg. Co.) 1.50 14.00
Golden Seal, (O. C. & Son, 8-oz. .35 2.70

COMPOUND—
Graefenberg's Sarsaparilla... 1.00 7.00
Gray's Glycerine Tonic..... 1.00 9.00
Vegetable, (1.00, 8.00)..... .50 4.00
(Powder) 1.00 8.00
Hale's Petroleum and Hypo. Phos. .50 4.00
Hale's Quinine..... .50 4.00
Hale's Liquor Trypsin, 8-oz. .75 6.00
Hancock's Creasote 1.00 9.00
Hart's (Dr.) Sarsaparilla.... .50 4.50
Vegetable ..... .50 4.50
Hartman Drug Co.'s Liq. Digestive 1.00 9.00
Hartshorn's Ammonia, (.25, 1.75) .15 1.25
Harvey's Pectoral ..... .50 3.70
Hawthorne Heroin ..... .50 4.00
Papaya ..... .50 4.00
Sumbul ..... .50 4.00
Hayden's Viburnum, 16-oz... 2.00 19.00
10-oz., 1.25, 12.00; 4-oz..... .60 5.00
Hegeman's Guarana ..... .50 4.50
Hemopeptic 1.00 9.00
Hero-Carpine Hay's 1.00 9.00
Hero-Terpine, Girard 1.00 7.20
Hick's Huckleberry ..... .25 2.00
Higgins, T. & C. (.25, 2.00).. .50 4.00
Higden's Magnetic 1.00 8.00
Home Tar ..... .25 2.00
Howe's Vegetable (.50, 4.00) .25 2.00
Hoffman's Wine Celery..... .50 4.00
Hooper's Improved Veg..... .50 4.00
Hydra Chloral 1.00 8.50
5 pint bot., ea..... 8.75
Hygeia 1.25 12.00
Hypno-Bromic, Wampole, 4-oz. 1.00 7.00
8-oz. 1.50 12.00
16-oz. 3.00 24.00
5-oz. 8.75
Hypomorrhual 1.00 9.00
Ingall's Mandrake..... 1.00 8.00
Indian Herb (Begg's)..... .50 3.50
Iodo-Gualacol, (Dr. Bixby).. 1.00 9.00
I. Q. N. (Dr. Bixby)..... .50 4.00
Jacquemaire's Granulated... 1.50 12.00
Johnson's Rheumatic..... 1.00 8.00
Julihn's Hydrastin 1.00 8.00
Kargon, 1-oz..... .50 4.00
Kastor ..... .50 4.00
Keith's Cough ..... .75 6.50
Killgore's Mistura Creasote.. 1.00 9.00
King's Extract Sarsaprilla... 1.00 8.50
Kinsman's Chamomile 1.50 18.00
Knight's Attic 1.00 9.00
Botanic ..... .50 4.00
Knodas, Celery and Peruvian Bark .50 4.50
Lacto Marrow 1.00 9.50
Lambert's Sa! Glycerophosphate 1.00 9.00
Pappae, Patch's 1.50 12.00
La Franco's Periodical..... .25 2.00
Larimore's Benzo Guaiacol (1.00, 9.00) .50 4.50
Leuben Celery Cas-Kara..... .25 2.00
Levulin (Parsons Dg. Co.).. 1.25 10.80
Ley's Vegetable 1.00 8.50
Liberty Cheml. Co.'s Mur. Quin. Comp. 1.00 9.00
Lignum (Parsons Dg. Co.).. .50 4.00
Llewellyn's Glycerophosphates 1.25 12.00
With Formates 1.25 12.00
Lougee's Vitalizing 1.00 8.00
Lovell's Magic (.25, 1.75).... .50 3.50
Lowry's Creosote 1.00 9.00
Lyon's Cincho Coca..... .50 4.00
Lyons' Val Humuli..... 1.00 8.00
MacDonald's (Dr.) "Atlas".. .50 4.00
Mansfield's Rheumatic 1.00 7.50
Maple-ine Laxative, .50, 4.00. 1.00 8.00
Massasoit ..... .50 4.00
McGlynn's Sarsap. and Ginger 1.00 8.00
Mecca, .25, 2.00; .50, 4.00.... 1.00 8.00
Menthol (Buckly), Abbot Alk. Co. 50s .75 7.20
Lots of less than ½ doz. 7.20
100s—ea. 1.90
Mercuroid, Pacific Chem. Co. 1.00 8.50
Carbonol ..... .75 .20
Merrell's Sourwood..... 1.25 10.80
Glonoin, pts..... 1.00 7.20
Palmetto, pts..... 1.50 9.60
Sodium Phosphate ..... .75 6.00
Minard's King Blood..... 1.00 8.00
Miner's Damiana and Celery 1.90 9.00
Morse's Glycerole of Celery, 4 oz. .50 4.00
lbs. 1.00 8.00
Motherwort 1.00 8.00
Mott's Vegetable 1.00 8.50
Mueller's Pepsin (.25, 2.00).. .50 4.00
Papoleon ..... .25 2.00
Nox Spots Cleansing ..... .25 1.60
O. C. Co.'s Celery with Coca and Kola .50 4.50
Celery Nervine ..... .50 4.00
O. C. & Son, Hydrastis, 2 oz. .50 4.00
Olin's Red Clover..... 1.50 10.80
Paine's Celery 1.00 8.00
Pancro, C. L. Oil (York Chem. Co.) 1.00 9.00

COMPOUND—
Pape's Cold ..... .25 2.00
Parker's Home Tar ..... .25 2.00
Parker's Home Tonic ..... .50 4.00
Parker's Vegetable ..... .35 3.00
Pardee's Pine Tar (.50, 4.00) .25 2.00
Paroline, Funk's, .25, 2.00... 50 4.00
Parson's Calcium..... 1.00 8.00
Pava Pepsin, Milliken 1.00 8.40
Cascara Amarga..... 1.25 10.00
Calcined Magnesia ..... .50 4.00
Cramp Bark 1.50 12.00
Eff. Saline ..... .50 4.20
Iron Albuminate ..... .75 6.50
Taraxacum 1.25 10.80
Thymol (liquor)..... 1.00 9.00
Pepto-Nux, Pacific Chem. Co. 1.00 8.50
P. D. & Co.'s Glycerole Yerbine 1.00 9.00
5-pt. bots.—ea. 3.38
Phillip's Phos-Muriate Quinine 1.00 8.00
3-pt. bots.—ea..... 2.60
Phospho-Caffeine ..... .25 2.25
.50 4.50
1.00 9.00
3.00 24.00
Phosphate Soda Comp..... .50 4.00
Pine Concentrated ..... .50 4.00
Pine-ine ..... .50 4.00
Pinkham's Vegetable, liquid, tablets or pills 1.00 8.25
Pitman's Cleansing..... .25 2.00
Poland's White Pine 1.00 7.50
Primley's Improved Veg., 16-oz. 1.00 4.50
Prasene ..... .50 4.00
Prosene ..... .50 4.00
Quinophos, Pacific Chem. Co. 1.00 8.50
Resodermic, Strasenburg's—per lb. 1.00
Boro-Phenol, Strasenburg's—per lb. .75
Rex ..... .50 3.50
Rheuma 1.00 8.00
Richard's Jecoris ..... .75 6.00
Rivenburgh's Golden Era.... 1.00 8.00
Rush's F. & A..... 1.00 8.00
Rusol 1.00 8.00
Ryder's Siberian ..... .25 2.00
Salatone ..... .50 4.50
Sali ..... .75 6.00
Santal (Monal.)..... 1.00 9.00
Sawyer's Neuralgia ..... .25 2.00
Sayre's Arom. Casc. and Podoph. 1.00 7.20
Searle & Hereth's Tonga, pts. 1.00 9.60
5 pts.—ea. 3.25
Schinkal's Vegetable ..... .25 2.00
Scott's Prophylactic ..... .25 2.00
Sharp & Dohme's Glycerophos. Co. 1.00 10.00
5-pt. bots.—ea. 3.75
Lithiated Sorghum Comp.. 1.00 8.00
Sodio-Phos., 12 oz..... .60 4.75
5-pt. bots.—ea. 3.85
Sherman's (Mrs.) Vegetable 1.00 8.00
Simmon's Hepatic..... 1.00 6.25
Simon's Kidney & Liver..... 1.00 7.50
Simpson's Vegetable..... 1.00 8.00
Sine's Dysentery ..... .50 3.50
Smith's Curative ..... .25 2.00
Smith's Vegetable..... 1.00 8.00
Soluble Sulphur (.50, 4.50)... 1.00 9.00
Star Eagle ..... .25 2.00
Stone's Vegetable 1.00 8.00
Strong's Vegetable 1.00 8.00
Swedish Botanic ..... .75 6.50
Syrup Pix Liquida (.35, 2.75) 1.00 8.00
Taber's Pepsin, .50, 4.00.... 1.00 8.00
Tailor's ..... .25 2.00
Thayer's Vegetable 1.00 8.00
Thorn's Pepto Ferrum ..... .75 6.00
Viburnum and Pulsatilla.. .50 4.00
Thymol, Consolidated Co.'s.. 1.00 9.00
Thyoldine, 4 oz. ..... .75 5.25
8 oz. 1.00 8.75
16 oz. 1.75 16.25
Tilden's Anodyne Bromides—pts. 1.00 9.00
5 pt.—ea. 3.40
Chionanthia, pts..... .75 5.76
Glycerophosphate 1.25 9.60
5 pt..... 3.60
Kreo-Heroin, pts..... 1.00 7.40
5-pt. bots..... 2.88
Phosphates and Muriate Quinine, pts. .75 6.40
Papaver ..... .75 6.00
Toris Root (Globe Ph. Co.). .50 4.00
True's Pain Destroying..... .25 1.75
Tucker's No. 59..... .50 4.50
1.00 9.00
No. 60..... .50 4.50
Tyler's Vitalizing ..... .50 4.00
Upjohn's Blood Root..... 1.00 7.20
With Heroin 1.00 7.20
Van Beuren's Rheumatic (.50, 4.00) 1.00 8.00
Van Ness Lacto Marrow... 1.00 9.50
Vibara (Maltbie), pts..... 1.00 9.00
Vinum Aromatic (Clark), pts. .75 6.00
1 lb. 2.50 24.00
5-pt. bots., ea., 2.25; 1-gal. bot.—ea. 3.50

COMPOUND—
Vita Viri Vegetable ..... .75 7.00
Vogler's Curative, .25. 2.00. .50 4.00
Voltaic ..... .50 3.50
Wade's Salicylate..... 1.25 12.00
Waite's Norway Pine (.50, 3.50) 1.00 7.00
Wampole's—
Aromatic Laxative, .50, 4.00 1.00 8.00
5 pt., ea., 3.00; 1 gal.,—ea. 4.00
As-par-o-line, 1.00, 8.00; 5 pt.—ea. 5.00
Bismuth Hydrate 1.00 8.00
5 pt.,ea., 3.00; 1 gal.—ea. 4.00
Creo-Terpin 1.00 8.00
5 pt., ea., 3.00; 1 gal.—ea. 4.00
Hydrastine-Quinine—
Tablets, 100s—ea..... 1.10
500s—ea. 5.10
1,000s—ea. 10.00
Hypno-Bromic, ¼ lb..... .75 7.00
½ lb. 1.25 12.00
1 lb. 2.00
5 pts.—ea. 8.75
Sanguinaria 1.00 8.00
5 pt.—ea. 3.00
1 gal.—ea. 4.00
Thymiodide Powder—
1-oz. bot. with Insufflator 1.25 12.00
1-oz. bot. without Insufflator 1.00 9.00
Warfield's Cholera and Diarrhoea .25 1.75
Ward's Kidney ..... .75 5.00
Waterbury's Metabolized C. L. Oil (C. & G.), pts. 1.00 8.00
Plain 1.00 8.00
Asparagus (Diuretic)..... 1.00 8.00
Week's Magic ..... .50 3.75
Wilcox Lithium 1.00 8.50
Wood's (Dr.) Celery..... 1.00 9.00
Wood's Pine Syrup, .25, 2.00 .50 4.00
Wyss' (Dr.) Cotton..... 1.00 7.50
Yankee (Dore's) 1.00 8.00
Yellow Pine 2.00 18.00
"York" Iron Manganese.... 1.00 10.00
York Iron Tonic 1.00 9.00
A. & S..... 1.00 9.00
Young's Concentrated ..... .50 4.00

COMPRIMES DE LACTOBACILLINE 1.50 12.00

CONCEALATINE—
Tilden's ..... .75 6.00
5-pt. bot.—ea. 2.00

CONCENTRATED LYE, Lewis', 98 percent. .15 1.00
Nichol's ..... .08 .50
Pyramid Brand ..... .10 .75
Red Seal ..... .15 1.10

CONDAL (Rubinat) WATER (see Rubinat Water) .35 3.25

CONDENSED COFFEE, Borden's .50 4.00
Oriental, ½ pt. ..... .25 2.25
Qts., 6.50; gals.—ea..... 2.50

CONDENSED MILK, Baby Brand .25 2.00
Dirigo ..... .15 1.00
Eagle ..... .20 1.80
Hand's ..... .20 1.70
Hire's ..... .20 1.50
Magnolia ..... .15 1.16
Milk Maid ..... .20 1.60
Rose ..... .15 1.15
Tip Top ..... .15 1.15

CONDITIONER AND APPETIZER, "Get there" 1.00 9.00

CONES, Acme Vaginal, Hartford Med'l Co. 1.00 7.50
Aesculus (Gosh. Ph. Co.), 50s—per box 1.50
With Opium—per box..... 1.50
Cumming's Magic Pile..... .50 4.00
Diamond's Vitality 1.00 9.00
Foot's (Dr.) Pile (.50, 4.00).. 1.00 8.00
Formozone Vaginal 1.00 8.00
K. Y. (Van H. & S.)..... .25 2.25
Griffith's Medicated..... 1.00 9.00
Kentonico Vaginal 1.00 8.00
McGill's Kidney 1.00 7.50
Mitchell's (Dr.) Vaginal.... .50 4.50
Utero 1.25 10.50
Norwich Hemorrhoid..... .50 4.00
Protecto Antiseptic, Le-Meer's 1.00 7.20
Requa's Toothache ..... .10 .60
Riker's Pile ..... .24 2.40
Sanitaris, Pile..... .75 6.00
Intra Uterine ..... .75 6.00
Strong's 1.00 8.00
Turkish Pile ..... .25 2.00
Unguentine ..... .50 4.00
Wampole's Antiseptic Vaginal Cones—
Per doz. boxes ..... .50 4.00
With Ichthyol ..... .75 6.00
With Ichthyol and Iodine. .75 6.00
With Picric Acid, 1 gr.... .75 6.00
3 gr. ..... .75 6.00
Astringent Cones ..... .75 6.00
Wetmore's Menthol ..... .10 .75
Wyeth's Antiseptic..... .25 1.60
Zoa-Phora Antiseptic Vitalizing .50 4.00

CONFECTIONS—
Bachman's (Dr.) Worm.... .25 2.00
Barrell's Worm ..... .25 1.40
Bell's Worm ..... .25 1.25
Boardman's French Worm.. .15 1.25
Clothworthy's Worm..... .25 1.25
Creole Worm ..... .25 1.50
De Witt's Worm..... .25 1.50
Frederick's Worm..... .25 1.25
Gosney's Worm (.10, .75).. .25 1.75
Hall's Worm ..... .25 1.50
Holloway's Vermifuge ..... .25 1.75
Jason's Worm..... .25 1.75
Robinson's Bronchial (.25, 1.50) .10 .75
Spalding's Throat ..... .25 1.50
Van Deusen's Worm..... .25 2.00
Wheeler's Worm ..... .25 1.75
William's Worm..... .25 1.50
Winkelman's Worm ..... .25 1.25

CONFECTO-LAXATIVE (.25, 2.00) .50 4.00

CONFECTS, Lilly's Full Line. See their list.
1-lb. bots., ea., .35; 5-lb. bots.—ea. 1.35
Lime and Mint, 1-lb. bots... .40
5-lb. bots..... 1.75

CONJUNCTIVIT ..... .50 5.00

CONQUEROR—
Du Vernee's Pile..... .50 3.75
Green's Ague (.50, 3.75)..... 1.00 7.50
Greycolt's Pimple..... .50 4.00
Hindoo Pain ..... .25 2.00
.50 3.75

CONSAGRA (Arkwright Phar. Co.) .50 4.00
1.00 8.00

CONTRADOLIN—oz. ..... .75

COOLENE ..... .50 4.00

COPPERDINE, 1-lb. jars..... .35 3.00

COPS, Cleveland's ..... .50 2.00

COQUETTE, Lorenz..... .10 .75

CORALINE (.50, 4.00)..... 1.00 7.50

CORDIAL—
Aletris 1.00 8.00
Allen's Soothing ..... .25 1.80
Allen's Manna ..... .25 1.75
Amarum Tonic (B. & S.).. 1.00 7.00
Analeptine 1.00 8.50
Anker's Bouillon, 8-oz. bots. .50 4.00
16-oz. bots..... 1.00 8.00
Antacid, dark, pts..... .80 7.20
5-pt. bots.—doz. 3.00 30.00
1-gal. bots.—ea. 3.75
Arkwright, Diarrhoea (.25, 2.00) .50 4.00
Arndustur's ..... .50 4.20
Arnold's Soothing and Quieting .25 2.00
Augusta Drug Co.'s Diarrhoea .25 1.50
Augustiner Lebens ..... .50 3.75
Aunt Fanny's Blackberry... .50 3.50
B. & A.'s 770 Rheumatic (.50, 4.00) 1.00 8.00
Baker's Syricum 2.50 16.50
Bethea's Blackberry ..... .15 2.75
Bigger's Huckleberry, .25, 2.00 .50 4.00
Block's Blackberry ..... .25 1.75
Bower's Infant ..... .25 1.75
Boyer's Melissa ..... .50 3.25
Bradley's Female 1.00 8.00
Brant's C. L. Oil 1.00 8.00
Brodie's Astringent, .50, 4.00 1.00 8.00
Brogden's Pleasant Cough.. .25 1.75
Brown's Birch ..... .25 2.00
Brown's Teething ..... .25 2.00
Campbell's Chol..... .50 4.00
Carter's Cascara (.50, 4.00). .25 2.00
Celertine 1.75 15.00
Chapman's ..... .50 3.88
Cheesman's Blackberry ..... .25 1.75
Clapp, O. & Son, Coca..... 1.00 8.00
Clark's Rock Candy (.50, 3.25) 1.00 6.50
Clinton Diastase 1.50 12.00
Cola, Maltbie (2 oz., .15, 1.35; 3 oz., .25, 1.80; 4 oz., .30, 2.25), pts. 1.00 9.00
Connor's Saw Palmos 1.50 12.00
Kolas 1.00 9.00
Curtis' Carmelite ..... .35 2.50
Davis' Dysentery ..... .25 2.00
Dick's Blackberry (.25, 2.00) .50 4.00
Disbrow's Anisette ..... .25 2.00
Doran's Queen's Root..... 1.00 8.00
Duane's Blackberry..... .25 2.00
Cough (.25, 2.00)..... .50 4.00
Eaton's Infant ..... .25 1.75
Emry Davis Dysentery ..... .50 4.00
Enzymic (S. & H.), pts..... 1.00 8.40
5 pts.—ea. 3.25
Evans' ..... .25 1.75
Exalginique, McK. & R., 5-oz. bots. .75 6.25
Fenton's Grandmother's ... .25 1.75
Fitch's Diarrhoea 1.00 8.50
Flexner's Simaruba 1.00 8.00
Flower's Lung 1.00 8.00
Foord's Tonic ..... .35 2.50
Fosgate's Anodyne ..... .35 2.75
Frayser's Diarrhoea ..... .25 2.00

CORDIAL—
Gadine, Voigt's 1.00 8.00
With Creosote..... 1.00 8.00
With M. I. Q. S..... 1.00 8.00
Gassin's Bros.' Tar..... .50 4.00
Godfrey's ..... .15 1.00
Grandma Nixon's ..... .25 1.75
Hagee's Cod Liver Oil 1.00 8.00
Hale's Cough ..... .50 4.00
Harkey's Diarrhoea ..... .25 1.75
Harris' Summer (.25, 1.75).. .50 3.50
Hartshorn's (.50, 4.00)..... .25 2.00
Howe's Viburnum, Merrell's, pts. 1.00 9.00
Jackson's (.50, 3.75)..... 1.00 7.50
Jacob's Diarrhoea (.25, 1.75) .50 3.50
Blackberry (.25, 1.75).... .50 3.50
Cascara ..... .50 3.50
James (J. W.) Soothing Syrup .25 2.00
Jay's Apple Ginger..... 1.00 8.00
Johnson's V. T. R. Cough... .50 4.00
Juno 1.50 12.00
Kermott's Rhubarb..... .50 3.75
Kidder's, Mrs. 1.25 9.00
Knickerbocker (.25, 1.75)... 1.00 8.00
.50 3.00
Laughlin's Infant ..... .25 2.00
Lesage's Blackberry, .25, 1.75 .50 3.75
Law & Boyd's Neutralizing .25 2.00
Laxagra, York, 16 oz..... 1.50 12.00
8 oz. ..... .75 6.00
Laxative (S. & H.), pts.... .75 5.40
5 pts.—ea. 2.15
Lord's (Dr.) Diarrhoea and Dysentery .25 2.00
.50 4.00
Lucina 3.00 27.00
Luteana (O. C. & Son), 12 oz. .75 6.00
Luytie's Ph. Co.'s Eucalyptus 1.00 8.00
Magnet Blackberry ..... .25 2.00
Maguire's Tonic 2.00 16.50
Quinine Iron 1.00 8.00
McLean's Strengthening, .50, 3.75 1.00 7.50
McMillan's Cough (.25, 1.75) .50 3.50
Merrell's Blackberry ..... .75 7.20
Calisaya ..... .75 6.00
Coca ..... .75 6.60
Helonias ..... .85 7.80
Pas Carnata 1.25 10.80
Viburnum, Howe's 1.25 9.00
Mississippi Diarrhoea, .25, 2.00 .50 3.75
Mitchell's (Dr.) San Urina.. 1.00 8.00
Monell's Teething ..... .25 1.75
Morley's Liver and Kidney. 1.00 8.00
Morse's Invigorating 2.00 18.00
Mother's Home Blackberry. .25 2.25
Mulford's Wild Cherry & Morrhualine 1.00 6.50
Pine and Somnos, pts..... .75 5.40
Myer's Carminative ..... .35 2.75
Navaron's (Dr.) Wild Strawberry .25 2.00
N. B. & Co.'s Eupeptic, pts. 1.00 8.00
5-lb. bot.—ea. 3.00
Neutralizing, pts..... .75 6.00
Old Fashioned Cough (.25, 2.00 .50 4.00
Pap-A Sine, B. M. & Co., 17 oz. 1.00 8.00
4 oz. ..... .25 2.00
With Caffein, 17 oz..... 1.00 8.00
4 oz. ..... .25 2.00
Cascara 1.00 7.50
5-pt. bot.—ea..... 3.25
Diarrhoea, ¼ pt..... .25 2.75
½ pt. ..... .50 4.70
Pt. 1.00 8.50
Kola, 4 oz..... .25 2.30
Pts. 1.00 7.00
5-pt. bot.—ea..... 2.65
Pepsin, 8 oz. ..... .75 5.50
5-pt. bot.—ea. 3.75
Parke, Davis Cascara..... 1.00 7.50
5 pt. bot.—ea. 3.25
Park's ..... .25 1.88
Parmelee's Dyspepsia (.25, 1.25) 1.00 7.00
Pas Carnata 1.25 10.80
Pinapepsin, Hays 1.00 9.00
Pineapple Dyspepsia 1.00 8.00
Progress Blackberry (M. B. Drug Co.) .25 1.25
Quaker Castor ..... .35 2.50
Quaker Blackberry ..... .50 3.00
Raser's Diarrhoea ..... .25 1.75
Richard's Diarrhea ..... .25 1.25
Rudolph's (Dr.) Cough..... .20 1.50
Sargent's Blackberry ..... .50 4.00
Schrader's Blackberry ..... .25 2.00
(.50, 4.00) 1.00 8.00
Senna Comp. (Clark), pts... .75 6.00
5 pts., ea., 2.00; 1 gal.—ea. 3.00
Shaker Digestive (.10, .85).. .25 2.10
(.50, 4.17) 1.00 8.35
Smith's Whooping Cough... 1.00 8.75
Smith's Worm ..... .25 1.75
Stabler's Diarrhoea ..... .50 4.00
Stearn's Kola 1.00 8.00
Stewart's Indian 1.00 8.00
Swayne's Bowel ..... .25 2.00

CORDIAL—
Sweet's Female 1.00 8.00
Taft's Fig ..... .25 2.00
Thompson's Blackberry (.25, 2.00) .50 4.00
Thursten's Blackberry ..... .25 1.75
Tilden's Calisaya 1.00 7.20
5-pt. bot.—ea. 2.65
Cascara, pts. ..... .60 5.00
5 pts.—ea. 1.88
Tott's Teething ..... .15 1.00
Virginiae (Dana, Dix & Co.'s) 1.25 10.80
Voight's Gadine 1.00 8.00
And Creasote 1.00 8.00
M. I. Q. S..... 1.00 8.00
Either of above, 5-pt. bot. —ea. 3.00
Volina 1.00 7.50
Warner's Tono Sumbul 1.00 7.50
Warren's Tonic 1.00 7.75
Webster's Diarrhoea ..... .25 2.00
Wick's Asiatic (.25, 2.00)... .50 4.00
Wiggins' Cherry ..... .35 2.75
Winchester Cough, .25, 2.10 .50 4.20
Wishart's Pine Tree Tar... 1.00 8.00
Wood's Restorative 1.00 8.50
Wyeth's Neutralizing, pts.. .75 5.55
Tolu & Cherry, with or without Tar .75 6.40
"York" C. L. Oil..... 1.00 9.00
Laxagra 16 oz., 1.50, 12.00; 8 oz. .75 6.00
Sarsaparilla 1.50 12.00
Zollickoffer's Anti Rheumatic 1.00 8.00

CORDIOL ..... .50 4.00

CORN ARREST ..... .15 1.00

CORNCURA ..... .25 1.67

CORN DYNAMITE ..... .15 1.00

CORN EASE, Huyler's ..... .25 1.15

CORN ERADICATOR, A. B. R. .15 1.25

CORN ICURE, Lawson's .... .15 1.00

CORNINE ..... .10 .60

CORN KILLER, Wicke's ..... .15 1.20

CORN KING ..... .15 1.00

CORNO ..... .25 2.00

CORN PAINT (Foster & Co.). .15 1.00

CORN POPPER, Electric..... .15 1.00

CORN REMEDY, Dunlap's.... .15 .75

CORN RINGS, Bent's ..... .10 .75

CORN SHELLER, Earl's .... .10 .40

CORN SHELLER AND KILLER, Aldrich's .25 1.50

CORN SHELLER, Ballard's. .25 1.50

CORN SHIELDS, George's, .10, .75 .15 1.00

CORN TIPS (Soles)..... .10 .75

CORNUTOL, Mulford's, 1 oz. .60 5.40
pkge. .54

CORN WITCH, Hunter's .... .25 1.75

COROLLAS 1.00 8.00

CORPULA, Loring's 1.00 9.60

CORPUS LEAN, Chichester's. 2.00 16.00

CORPUSSAM 1.00 8.00

CORRECTIVE, Massasoit, Stomach (.50, 4.00) 1.00 8.00

CORRECTIVO ..... .50 4.00

CORRECTOR—
Fitch's Heart (.75, 6.25).... 1.50 12.50
Fitch's Biliary (.50, 4.20).... 1.00 8.40
Lamson's Liver ..... .50 4.00
Stonebraker's Blood and Liver 1.00 9.00
Warner's Heart ..... .75 7.00

CORTEXALIN 1.00 9.00

CORYSOL (Orr Chem. Co.)... .50 4.00

CORYZOL, 8 oz..... .50 4.25

COSMOLINE, Plain, 1-lb. cans —lb. .30
5-lb. cans—lb. ..... .22
2-oz. bots. ..... .25 1.75
1-oz. tins ..... .05 .45
Camphorated, 1-lb. cans—lb. .46
5-lb. cans—lb. ..... .34
2-oz. bots.—doz..... .25 1.75
Carbolized, 1-lb. cans—lb.... .37
5-lb. cans—lb. ..... .31
2-oz. bots.—doz. 1.75
Fluid, 1-lb. cans—lb. ..... .50
5-lb. cans—lb. ..... .37
Pomade, 2-oz. bots..... .25 1.75
Rose Perfumed, 1-lb. cans—lb. .50
5-lb. cans—lb. ..... .38
2-oz. bots. ..... .25 1.75
Veterinary, 1-lb. cans—lb... .17
5-lb. cans, lb. .15; 25-lb. cans, lb. .12
White, 1-lb. cans, lb., .60; 5-lb. cans, lb. .45

COSMETIQUE—
Coudray's No. 943, doz., 2.04; 942, 1.68; 941, 1.35; 9.40, 1.20; 9.60 .85
Hambleton's ..... .20 1.00
Italian (.15, 1.00)..... .25 2.00
Lubin's, small, No. 1, assd.. .40 3.50
Med., No. 2, assd..... .60 5.75
Large, No. 3, assd..... 1.00 9.25
Mascaro ..... .35 3.25
Pinaud's No. 815..... .15 1.05
No. 816, doz., 1.60; 818, 210; 819, 3.10; 820 .50 4.25
Pivet's ..... .10 .40
Wetmore's ..... .10 .75
William's, Regalia..... .10 .60

COTON HYDROPHILE, Desnoix	1.00	7.50
COT-OR-AL, Powder, 2 oz...	1.50	12.00
Tablets, 2½ and 5 gr.....	1.50	12.00
And Codeine Tablets, ozs....	1.50	12.00
And Quinine Tablets, ozs....	1.50	12.00
And Salol Tablets ozs.....	1.50	12.00
And Heroin Tablets, ozs....	1.50	12.00
COTTON, Rohland's Styptic..	.25	1.75
Forman (L. & F.).....	.15	1.20
Stanley's Tooth Ache.....	.10	.75
COUGHALINE	.50	4.00
COUGH, Belding Six Prairie..	.50	4.00
COUGH BLOCKS (Synvita)..	.25	1.80
COUGH BUSH, Pretzinger's..	.50	4.00
COUGH CHECKER, Bloodine, 1.00, 8.00; .50, 4.00	.25	2.00
COUGH CHECKERS, Booth's, carton 40 pkgs.	1.25	
COUGH CHERRIES—		
5-lb. canister—per lb.....	.25	
20 10c pkgs. in box—per box	1.25	
40 5c. pkgs. in box—per box	1.25	
COUGHEASE	.25	2.00
	.50	4.00
	.75	6.00
COUGH HONEY, Fenner's (see Syrup).		
COUGHINE, Microbine Co.'s..	.25	2.00
COUGH LINCTUS, U. M. Co.'s	1.00	8.00
COUGH MINT (B. M. & Co.), pts.	1.00	9.00
With Codeine or Heroin....	1.00	9.60
COUGH NO MORE—		
Decker's	.25	1.75
Winter's	.25	1.75
COUGH STOPPERS, Angier's.	.25	2.00
COUGH SYRUP, ozs.	.25	1.80
COW DRINK, Moore Bros....	.50	4.00
CRACKERS, Eames' Celery..	.25	2.00
CRANITONIC	.25	2.00
	.50	4.00
	1.00	8.00
CRAYONS, Chaumel's 6s.....	1.50	13.00
William's Menthol	.25	1.75
Mitchell's (Dr.) Intra Uterine	.75	6.75
Iodoform Fistula, A. B. & C.	1.00	9.00
Sanitaris Urethral	1.25	10.00
(Norwich Ph. Co.), Unguentine	.50	4.00
Phenadul	1.25	10.00
Tailor's boxes	.40	4.00
CREAM—		
Acme	.15	1.20
Albumen	.50	4.00
Allen's (Mrs.) Cucumber and Elder Flower (.50, 3.00)	1.00	6.00
Florimella Face	.50	3.00
Allen Bros Toilet.....	.25	1.75
Almarosa	.25	1.75
Almond and Cucumber (N. B. & Co.)	.25	1.75
Almond Theatrical Cold (Burnham)	.50	4.00
Alpine Cold (see Stein).		
Althea	.50	4.00
American Beauty	.25	2.00
Anita	.50	4.00
Arnica	.25	2.00
Arrington's (Dr.) Carbolized Tooth Cream, tubes	.30	2.00
Azienza, in jars (.50, 4.00)..	.25	2.00
Azomis, S. & D.....	.25	2.00
Bachelor's Moldavia	.25	2.00
Baker's Dental	.25	1.75
Balsamic Toilet	.25	2.00
Barbour's Floral	.50	3.75
Barker's Snow Flake.....	.25	2.00
.50, 4.00	1.00	8.00
Barry's Pearl	.50	4.00
Baur's Celestial	.25	1.75
Lettuce Lotion	.25	1.75
Bazin's Shaving—		
Rose, in pots, .30, 2.50....	.50	3.25
Ambrosial, in pots, .25, 2.00	.35	2.75
Almond, in pots, .25, 2.00.	.35	2.75
Rose, collap. tubes.....	.30	2.50
Ambrosial, collap. tubes..	.25	2.00
Almond, collap. tubes.....	.25	2.00
Beautifying	.50	4.00
Beck's Menthol	.25	1.50
Beegle's Witch Hazel.....	.25	1.75
Cream Roses	.25	1.75
Beetham's Cucumber (1.25, 10.00)	.50	4.00
Begg's Pearl Toilet, 2 oz., .15, 1.00; 4 oz.	.25	1.75
Nonpariel	.25	1.75
Bendiner & Schlesinger's Cold (.50, 3.60)	.75	4.50
Benbow's	.25	1.75
Benzo-Hazel	.20	1.65
Berndt's (Dr.) Nasal (Erb).	.10	.75
Benzoin Beauty	1.00	8.00
Benzoin Toilet (Russell & Laurie)	.25	2.00
	.75	7.00
Beringer's Catarrhal Tubes.	.25	2.00
1-lb. jars	1.00	
Berry's Face	1.00	8.00
Bertram's Terbruzo.....	.15	1.20
Bigelow's Benzoin (.50, 4.20)	.25	2.10
Blancoro	.25	2.00
Bond's Oatmeal	.25	1.75

CREAM—		
Bonker's (Dr.) Complexion.	.50	3.75
Almond	.25	1.75
Bonn's Face (.25, 2.00).....	.50	4.00
Borden's Obesity	2.50	21.00
	1.50	13.20
	1.00	7.20
Boyd's Menthol	.25	2.00
Brimelow's Hair	.25	2.00
Bush's Hakka	.50	4.50
Butter Milk Complexion....	.25	2.00
Cacterine	.50	4.00
Cady's Iceland.....	.25	1.75
Of Roses	.25	2.00
Calder's Cold	.25	2.00
California Lemon	.25	2.00
Calista	.25	2.00
	.50	4.00
Calla, Ingram's	.40	2.75
Calla Lilly	.25	1.75
Camere	.25	1.50
Carbona, .25, 2.00; .50, 4.00..	1.00	8.00
Carmen	.25	2.00
1-lb. Jars	2.00	16.00
Tubes	.25	2.00
Carnation, Meyer & Gleim..	.25	2.00
Caro	.50	3.00
Carpine Cold, jars.....	.50	5.00
Tubes (.15, 1.25).....	.25	2.00
(Carpine) Naptho-Sulphur...	.50	4.00
Carples' Corn	.10	.75
Carthur's Japanese	.50	4.50
Cassebeer's Cucumber	.22	2.00
Cassidy's Beatrice	.50	4.00
Lilly	.50	4.00
Castilian	.25	2.00
C. M. & Co. of Cucumbers, 4 oz.	.50	4.00
10 oz.	1.00	8.00
Elder Flower and Cucumber, 1 oz.	.35	2.50
Century (.50, 4.00).....	1.00	8.00
Chalfant's Coca	.50	3.50
Cheney's Medicated	.50	4.00
Cherry's Sassafras	.25	4.00
Chile's Cactus	.25	1.75
Chumar's Royal	1.50	12.00
Cidic	.15	1.75
Clarion Cold	.20	1.25
Massage	.25	1.50
Clark's Witch Hazel	.25	1.75
Clinton Witch Hazel	.25	2.00
Colonial Massage	.25	1.75
	.50	4.00
Conklin's Curling	.50	3.50
Cook's Marjoram (.25, 1.75).	.75	5.25
Corollas (Lanoline).....	1.00	8.00
Coryza	.50	4.00
Corsican Almond	.15	1.25
Covernton's Alpine	.25	2.00
Cranitonic Cold	.50	4.00
Cressler's Cold	.25	2.00
Crown	.50	4.00
Crown Menthol, Farovid....	.25	2.00
Crystal Shampoo, Winkleman's	.25	1.50
Cubator, .25, 2.00; .50, 4.00..	1.00	8.00
Cucumber and Elder Flower (Burnham)	1.00	8.00
Cupid Almond	.50	4.15
Curosa	.25	1.50
Daggett & Ramsdell's "Perfect Cold," Trial tubes	.10	75
Medium tubes	.25	2.00
Travelers' tubes.....	.50	4.50
Glass jars, 2 oz.....	.35	3.00
4 oz.....	.50	4.50
8 oz.	.85	7.00
1 lb.	1.50	13.00
Sulphur, 1 oz., .40, 3.00; 2 oz.	.65	5.00
4 oz., 1.00, 9.00; 8 oz...	1.50	14.00
1 lb.	2.50	24.00
Dale's Witch Hazel	.15	1.25
Darby's Medicated	.25	1.75
Darlington's Complexion ...	.25	2.00
Decker's Bronchial	.50	3.75
De Lacys' Olive	.25	1.85
De Miracle (.50, 4.00).....	.25	2.00
Denton's	.25	1.75
DeWitt's Toilet (.15, 1.20)..	.35	2.00
DeWitt's, W. H.....	.35	2.00
Dick's Balsamic	.50	4.00
Shampoo	.25	2.00
Diva	.50	4.50
Dixon Pimple	.25	1.75
Douglass' Almond	.25	2.00
Complexion	.25	2.00
Drake's Almond	.35	2.00
Dygert's Witch Rose.....	.25	2.00
East's Glistening	.25	2.00
Egyptian	.50	4.00
Elephene (.25,2.00); .50, 4.50	1.00	9.00
Elite Cucumber	.25	1.25
Elsie Toilet (.15,.90).....	.25	1.75
Elsner's Pearl	.50	4.00
	1.00	8.00
Emmerson's Ruby	.25	2.00
Empress Josephine Face ...	.50	4.00
Dental	.25	2.00
Espey's Fragrant (.25, 1.75).	.50	3.50
Eucalyptol	.35	3.00
Euderma (N. B. & Co.), opaque jars	.50	3.00
Cold. collap. tubes.....	.25	1.50
Eureka Complexion	.25	2.00

CREAM—		
Euthymol, Cold	.25	1.75
Evanola, No. 1, .15, 1.20; No. 2, .25, 2.00; No. 3.....	.50	4.00
No. 4, .75, 6.00; No. 5, pt. cans	1.00	8.00
Failing's, of Benzoin and Roses	.25	2.00
Failing's Japanese Cleansing	.25	2.00
Farie's Almond	.50	4.00
Favorite Toilet	.25	1.75
Florence Massage (.25, 2.00)	.50	4.00
Florimella Face (Mrs. Allen's)	.50	3.00
Flower's Golden	.35	2.80
Foley's	.20	1.20
Formolid	.25	1.60
Fould's Arsenalene	.50	4.50
Four Night Corn	.15	1.20
Fowler's Witch Hazel	.35	2.50
Fox's Dental	.25	1.75
Freeman's Epidermal	.25	2.00
French Massage (2-oz. jar, .50, 2.00), 5 oz.	1.00	4.00
Frisby's May	.25	1.35
Gale's Japanese	1.00	9.00
Gallogly's Seaweed	.50	4.00
Galpin's Boro-Styrol	.50	4.00
Godman's Derma	.50	4.00
Goldman's Velvetta	.50	4.50
Goll's Amer. Beauty	.25	2.00
Of Roses	.10	.75
Gouraud's Oriental	1.50	12.50
Graham's Cucumber & Elder Flour	.50	4.00
	1.00	8.00
Halo's, Ivory (.25, 2.00)...	.10	.75
Haas' Marigold	.50	4.50
Simulium	.50	4.50
Hakka	.50	4.50
Hale's Listerated	.25	2.00
Haller's Toilet	.25	1.75
Hall's (Dr. O. W.) Violetine Tooth	.25	1.35
Hart's Bismuth	1.50	12.00
Hart's (Dr.) Worm	.25	1.50
Hartwig's Peerless	.50	4.00
Hartz's, of Lilies	.25	1.75
Hasson's Camphor	.25	1.75
Hay's Liquid Cold	.25	2.00
Hay's (Philo) Lily White Toilet	.50	4.00
H. H. & Co.'s Cucumber...	.35	2.50
In Tubes	.25	1.75
With Wool Fat.....	.50	4.00
And Elder Flower	.35	2.50
Milk	.75	6.00
Glycerin	.35	2.50
Lime for Hair	.75	6.00
Hazel	.25	1.50
Hazelmelis	.25	2.00
Hazeloin (Bunting's), .25, 2.00	.50	4.00
Hebra's Viola	.50	4.00
Helm's Violet Velvet	.25	1.75
Hess's Cold	.15	1.50
Highland Evaporated, Baby Size	.10	.67
Family Size	.15	1.25
Hotel Size	.25	2.25
Hind's Black Fly	.25	1.75
Honey and Almond, .50, 4.00	1.00	8.50
Hokara Massage (.25, 2.00).	.50	4.00
Holland's	.15	1.20
Horr's Boracic	.25	1.75
Jars	.35	2.50
Hosmer's Ben-zo-ine	.25	2.00
	.50	4.00
Howell's Evaporated—gal. ..	1.25	12.00
½ gals.	.75	6.00
Family size, 1 pt.....	.20	1.50
Baby size, ½ pt.....	.10	.90
Hubert's Malvina	.50	4.00
Hudson's Alabaster	.50	3.00
Humphrey's Shaving (.10, .75)	.25	2.00
Huxley's Menthol & Wintergreen, .25, 2.00	.35	3.00
De Luxe (Tooth Paste)..	.25	2.00
Hyacinth	.25	2.25
Imperial (Rules)	.25	2.75
Imperial Curaderma (1.00, 8.00)	.50	4.00
Ingram's Milkweed	.50	4.00
Jerome Massage	.25	2.00
Jewell's, of Cassia.....	.25	1.80
Jones' Floral	1.00	7.50
Kalish Orris Cucumber	.25	2.40
Keith's Cucumber and Almond	.25	1.75
Keeler's Cold (.15, 1.25; .25, 2.00)	.35	3.00
(.85, 7.00)	1.50	12.50
Kennedy's Salt Rheum.....	.50	4.00
Kent's Velvet	.25	2.00
Killgore's Camphor	.25	1.60
King's Myrtle	.25	1.75
Kintho Beauty	.60	4.75
	1.00	
Kittredge's Eczema and Pile	.25	1.75
(.50, 3.60)	1.00	7.20
Knowlton's (Dr.) Massage..	.50	4.00
Komo	.10	.80
La Conte's Persian Violet Face	1.00	9.00

CREAM—

Lamont's Cold, tubes or jars (.15, 1.25)	.25	2.25
Lanoline Cold	.50	4.75
Toilet, in tubes (.15, 1.25)	.25	2.00
Larimore's Fragrant Cucumber	.50	4.50
La Rue's Alabaster	.75	5.50
Laurence's Theatrical Cold, 1-lb. tin	.60	
Latoila Shaving	.25	2.00
Lia Rand's Hygienic Head (.50, 4.50)	1.00	9.00
Law & Boyd's Rose	.25	2.00
Lemon	.25	2.00
Lettuce (.25, 2.00)	.50	4.00
Lewdale Massage	.50	4.00
Liquocide Antiseptic	.50	4.00
Listerol Antiseptic	.50	4.00
Lorenz Almond	.25	2.00
Loveland's	.25	1.75
Lundborg's, Peroxide Massage, .25, 2.00	.50	4.00
Magda, .25, 2.00; .50, 4.00	1.00	7.50
Magnet Face and Hand	.25	2.00
Malvina	.50	4.00
Marshmallow, .50, 4.00	1.00	8.00
Marshmallow Complexion	.50	4.25
Marvalette Egg Shampoo	.15	.90
Mason's, of Olives	.25	2.00
Meltonian	.25	2.25
Menkham's Facial	.25	1.75
Merrell's Bismuth, pts	1.00	7.40
Magnesia, pts.	.50	4.00
Methyl	.25	2.00
	.50	4.00
	.75	6.00
Meyer's Exora	.50	4.00
Mi-cro-line Healing	.25	2.00
Milkweed, Ingram's	.50	4.00
Monti's Menthol	.10	.75
Moroney's Rose	.25	1.50
Morse's C. L. Oil	1.00	8.00
Motor Club	.25	2.00
Mueller's Scotch Toilet	.15	1.00
Munyon's Witch Hazel Face	.25	2.00
Murray's Almond Nut	.75	6.00
Mystic (Ogden & Shimer)	.25	2.00
	1.00	8.00
Nadinola	.50	4.00
Egyptian	.50	4.00
Nagle's Perfect Massage, .25, 2.00	.50	4.00
Neuman's Toilet	.50	4.00
"Greaseless" Toilet	.35	3.50
Nevin Chem. Co.'s Dioxide.	.10	.75
(.25, 1.50)—lb.	.60	
Niobe	.25	2.25
Noel's Vitae Ore Complexion	1.00	9.50
	.50	4.75
"Noisette" Shaving	.25	2.00
Noyes' Carbolic (.25, 1.50)	.50	3.50
Oatine Toilet (.25, 2.00; .50, 3.50)	1.00	7.00
O-P-C Peroxide	.25	1.50
Olusa Face	1.00	9.00
Orien's Catarrh	.50	4.00
Otis' Alpine	.25	1.75
Our Columbian	.50	3.00
Owen's Fragrant	.25	2.00
Oxy, Peroxide (Bell's	.15	1.75
	.50	3.50
Ozone Olive Curative	.25	2.00
Ozofoam Shampoo	.25	1.80
Palmo Toilet	.25	1.75
Palmolive	.50	4.00
Panzoa Face and Complexion	.25	2.00
	.50	4.00
Parker's 2-30-2	.10	.85
.25, 2.00	.50	4.00
Parker's (Dr.) Cucumber	.40	3.50
Parker's, of Almonds	.25	2.00
Patey's Cold	.25	1.75
Paxalva	.25	2.00
Pearl Glycerine	.25	1.75
Peach Blow Massage	.25	2.00
	.50	4.00
	.75	5.50
Pickett's Almond	.25	2.00
Pinaud's, Cold, in Pots	.65	6.00
Pinaud's Shaving, No. 202	.50	4.25
Roman, Cold	.50	4.25
No. 202, Rose Shaving	.50	4.25
No. 210, Lettuce Shaving	.60	4.80
No. 214, Violet Shaving	1.00	8.00
No. 215, Ambrosial Shaving	.50	4.25
No. 217, Bitter Almond Shaving	.50	3.50
No. 221, Milk of Roses Shaving	1.00	8.00
Pine, Amer. Med. Supply Co., 1 oz.	.25	2.00
4 oz.	.75	6.00
Lbs.—ea.	1.00	
Pinet, Nasal	.25	2.00
Pinon, Richter's "Anchor" (.15, 1.20)	.25	2.00
Piso's Face	.25	2.00
Pompeian Massage (.50, 4.00)	1.00	8.00
Pond Lily	.25	2.00
Pond's Extract, .25, 2.00; .50, 4.00	1.00	8.00
Collapsible Tubes	.25	2.00

CREAM—

Pond's Antiseptic, .25, 2.00	.50	4.00
Vanishing, .25, 2.00	.50	4.00
Power's Dental	.25	2.00
Nasal	.25	2.00
Pray's Vanola	.50	4.00
Prima Donna	.50	4.00
Pritchard's Magic	.25	1.50
Purola "American"	.25	2.00
Putz Liquid	.25	1.75
Q. Tis. Kahn-Miller's (.10, .75; .25, 2.00	.50	4.00
Qualitol Face (Greaseless)	.25	1.50
Cold (Greasy)	.25	1.50
Raiche's Lily	.25	1.75
Recamier, with Glycerin, .50, 4.50	1.50	9.50
without Glycerin, .50, 4.50.	1.50	9.50
Redox Alkaline Dental	.25	2.00
Red Seal Almond	.35	3.00
Rex Shampoo	.25	1.85
Richardson's Fennel	.25	2.00
Rico	.50	4.75
Robinnaire's Massage (.50, 4.00)	1.00	8.00
Cold, (.25, 2.00; .50, 4.00)	.75	6.00
Roger's Cherry Tooth	.25	1.50
Roseoline	.10	.80
Ross Carbolized	.25	1.80
Rowland's Retiring Face	1.00	9.00
Patti Rose	2.50	20.00
Ruppert's Med. Almond	1.00	8.50
Ryall's Hair	1.00	8.50
St. Charles Evaporated (.15, 1.25)	.30	2.50
Sanderson's Tuxedo	.35	2.75
Sanitas, in Tubes	.25	2.08
Sanitol, Face	.25	2.00
Shaving, Oxygen	.25	2.00
Sargent's Dermal	.25	1.50
Satin Skin	.25	2.00
	.50	4.00
Sassafras	.25	2.00
Schemmp's	.25	2.00
Schenck's Liquid, .25, 2.00	.50	4.00
in Tourist's Bottle	.50	4.00
Secord's Arnicated	.25	1.75
Severa's Face	.25	1.75
Shaw's Ideal	.15	1.20
Simpson's Witch Hazel	.10	.75
Skedaddle	.25	2.50
Smith's Triple Cure Catarrh	.25	1.50
Spayd's Glycerin (.25, 2.25)	.15	1.30
Spitzer's Face	.35	3.00
Star Almond	.25	2.00
Stark's Violet (.25, 1.75)	.50	3.50
Stearn's Almond	.25	1.50
Stein's Alpine Cold, lbs., .75, 6.00; ½-lb.	.40	3.25
Large Jars, .15, 1.25, Tubes	.10	.80
Small Jars	.15	1.20
Knickerbocker Cold; lbs., .50 small	.50	4.50
Wheatcroft	.40	3.25
St. Luke's Cold, .40, 3.60	.75	6.75
Stewart's Almond (.25, 1.75)	.10	.75
Healing (.25, 1.75)	.50	3.50
Stillman's Freckle	.50	4.00
	1.00	8.00
Stoddard's Medicated	.25	2.00
Violet	.25	1.75
Sulphume	.25	2.00
Sulphurine Toilet	.50	4.00
Antiseptic Healing	.50	4.00
Sultan's Lanoline	.25	2.00
Syrian Per-Ox	.25	1.50
Sylvester's Witch Hazel and Camphor	.25	2.00
Tacoma	.50	4.00
Terbenzo (Bertram's)	.15	1.20
Tetlow's Massage No. 44	1.00	7.00
Thieman's Rose	.25	1.75
Tryphena	.50	4.20
Uhlich's Fragrant Hair	.25	2.00
Ungerer's Pile	.50	4.00
Vanola (Pray's), .25, 2.00	.50	3.50
Van's Floral	.35	4.00
Vaseline, Cold, No. 1, Tubes	.15	1.15
No. 2, Tubes	.25	2.00
No. 1, Jars	.10	.80
No. 2, Jars	.15	1.20
No. 3, Jars	.25	2.00
No. 4, Nickel Boxes	.50	4.50
No. 5, Jars	.30	2.80
No. 6, Jars	.50	4.00
Vaupel's Italian (.50, 4.00)	1.00	8.00
Vick's Catarrh	.25	2.00
Vick's Lily	.10	.75
Victoria Glycerine (H. M. Co.)	.10	.60
Vinolia, Patent Metal Box, small	.50	4.65
Medium, 1.00, 9.30; large	1.75	16.25
Violet (Heitschu's (.50, 3.50)	.25	1.75
V-O—Complexion (1.00, 8.00)	.50	4.00
Walnutta Curling	.50	3.00
Wampole's Formolid	.25	1.60
Ward's of Chalk	.25	1.75
Washington's Magic (.50, 4.00)	1.00	8.00
Weaver Conger Co.'s Carnation Cold	.25	2.00
Webster's Greaseless	.25	2.00
Rolling Massage	.50	3.00
Weihr's Egyptian	.25	1.50
Wells' Velvet (Liquid)	1.00	9.00

CREAM—

Wheatcroft	.35	3.25
White Beaver (.25, 2.00)	.50	3.50
Cough (.25, 2.00)	.50	3.50
White's Diva	.50	4.50
White Rose	1.00	8.00
William's Swiss Shaving	.50	4.00
Winter's Camphor	.25	1.75
Wisdon's Violet	.50	4.00
Wise's Benzoin	.25	2.00
Witch (.25, 1.85)	.50	3.75
Wood's Satin Skin (.25, 2.00)	.50	4.00
Wolcott's Hickory Nut (.50, 4.00)	1.00	8.00
Wright's Silver, qts., 5.00; pts.,.50, 4.00; ½ pts.	.25	1.80
Wyeth's Sage and Sulphur (.50, 4.00)	1.00	8.00
Yale's Mme., Almond Blossom Complexion (.50, 4.00)	1.00	8.00
Massage (.50, 4.00)	1.00	8.00
Shell Pink Nail	.25	2.00
Zaza Toilet	.25	2.00
Zema	.50	4.00
Zymole Face	.25	1.50
CREAMADORO, Clayton's	.75	6.00
CREAM KUMYSS	.25	2.00
CREAM OF CHALK, Ward's.	.25	2.00
CREAM OF LEMON	.25	2.00
CREAM OF LILIES—		
Draper's Arlesian	.50	4.75
Mme. Brickley's	.75	6.00
CREAM OF PEARLS, Hegeman's	.25	2.00
CREAM OF VIOLETS (.25, 2.00)	.50	4.00
CREAMINE, G. E. S. S.	.25	2.00
CREAMOLINE, Smith's	.75	6.00
Carslake's	.25	2.00
CREASEPTOL, Burrough	.75	6.00
CREATHOL, .50, 3.00	1.25	10.00
CREMALBA (.50, 4.00; 1.00, 8.00) lb.	3.00	24.00
CREMATOR, Roach (.15, 1.00)	.25	1.75
CREME—		
Beatrice	.50	4.00
de Beaute Oriental, Guzel, Face	.50	4.00
de Luxe (Anglo-Amer. Ph. Co.)	.25	2.00
de Lis, Dickey's	.50	4.00
De Meridor (.25, 2.00)	.50	4.00
de Jouvence, Duvau's	1.25	11.00
Cornonita	.50	4.50
D'Or Kalish's, .25, 2.40; .35, 3.36	.75	7.20
Elcaya	.50	4.00
Devil	.15	1.00
	.25	1.85
	.65	4.50
Eichenberg's Witch Hazel	.10	.75
	.25	1.50
Hay's Lilly White	.50	4.00
Jasmine (Burnham)	.50	4.00
Marvelo (Brighton Ch. Co.).	.50	4.00
Kaloo-Ozone Massage (Burnham)	.50	4.00
Peausant Violette Massage, Hay's	.50	4.00
Rhea	.50	4.00
	1.00	8.00
	1.50	13.50
Sanitol Shaving	.25	2.00
Simon No. 1, 1.00, 10.22; No. 2, .75, 6.84; No. 3	.50	3.42
In tubes	.50	3.42
Simon Powder	5.70	
Soap	5.30	
Powder	.75	5.70
CRE-MO, Saenger's	.50	4.00
CREMO-BISMUTH, Mulford, pts.	1.00	10.80
CREOCIDE (Sanitas)	.25	2.00
CREO-CLOVINE	.15	1.00
CREOFERRATE, Schieffelin's	1.00	7.50
CREOLE, Pacific Chem. Co.	1.00	8.50
CREOLEUM, Dusenbury's—		
16-oz. can (powder)	.25	1.75
Liquid, 2 oz., .10, .75; 6 oz., .25, 1.75; 16 oz., .50, 4.00; 32 oz.	1.00	7.00
1-gal. cans, ea., 2.00; 2-gal. cans—ea.	3.80	
CREOLIN (Pearson), .25, 2.00; .50, 4.00; lbs.	1.00	8.00
	.10	.80
CREOLIVE, Davenport's—per lb.	1.50	
CREOLOL (Wh. Tar Co.), pts., .50, 3.00; ½ pts.	.25	2.00
CREOMULSOL (L. & F.), 1 gal.	1.25	
CREONOL (Crenol Chem. Co.)	.25	2.00
	.50	4.00
CREOPEPTONE, Hancock's, 12 oz.	1.00	9.00
With Calcium Lactophos., 8 oz.	.75	6.50
CREOSAL, Granulated, Du-Bois'	1.25	11.00
Capsules	1.00	8.50
Pills	1.00	8.50
Solution	1.75	14.00
CREOSOL, 1-gal. jugs—ea.	2.50	21.00
1 gal., Dusenbury's	2.00	18.00

CREOSOTINE (Penn. Ph. Co.), lbs.	1.00	8.00
CREOSOTONE, Upjohn's	1.00	9.00
CREO-SULFODINE (Chem. Products Co.), 4 oz.	1.25	10.20
8 oz.	2.00	19.20
16 oz.	4.00	36.00
CREOTERPINE, Wampole's	1.00	8.00
CRESOL, 8 oz., .25, 2.00; 16 oz.	.50	4.00
1-gal. cans—ea.	2.00	
2-gal. cans—ea.	3.80	
5-gal. cans—ea.	8.75	
CRESOLA, Wampole's, pts.	.50	3.25
5 pts.—ea.	1.20	
CRESSO FOR CATARRH (Cresso Chem. Co.)	.50	4.50
Sample	.10	.85
CREST-ALL	.25	2.00
CRESYLONE (P. D. & Co.), pts.	1.00	6.00
CRETAMETHYL (Girard Co.), ½ lb.	.25	2.00
1 lb.	.50	4.00
2 lb.	.75	6.00
5 lb.	1.75	15.00
CRIMPOLINE, .75, 6.50	1.25	11.50
CRINOGEN	1.00	8.00
CROUPINE, Lanoixis'	.25	2.00
CRUDOL (.25, 2.00)	.50	4.00
CRYOLINE, "Ottinger"	.25	2.00
CRYSTALS, Idaho Gum	.25	1.75
Riker's Cedar	.15	1.44
CRYSLETS	.10	.75
	.25	2.00
CRYSTALINA	.50	4.00
CRYSTALLINE, .25, 2.00; .50, 4.00; 1.00, 8.00; trial size	.15	1.00
CRYSTALLINE PHOSPHATES	.25	2.00
	.50	4.00
CRYSTOS	.50	4.00
CRYSTOX	.50	4.00
CUBANOS (For Asthma and Catarrh), .05, .40	.10	.75
CUBEBS, Marshall's Prepared	.25	2.00
CUBES, Baker's Cough	.10	.75
CUCA-VIN, Girard	1.00	9.00
CULEXIFUGE	.50	3.75
CULTURA PEPTONA, oz., 25; ¼ lb., .75—lb.	2.50	
CUNDURANGO, Maguire's	.75	6.00
CURA-ACHE	.25	1.75
CURACOF, Hesperian (.50, 3.00)	.25	1.50
CURA CORN, O. C. Co.'s	.15	.75
CUR-A-COUGH, Kopp's (.15, 1.20)	.25	2.00
CURA DENTA	.15	.70
CURADOR, Melton's	.25	2.25
CURAPAIN, Hesperian	.50	3.00
CURAT	.50	4.00
CURATINE, Brown's	1.00	8.00
Burton's Nutro	1.00	7.00
CURATIVE, Briggs'	.50	4.00
Bull's Diarrhoea	.25	2.00
Burton's Absorbent	1.00	7.00
Lawson's	1.00	7.50
Tillotson's Lightning	.25	2.00
CU-RAZ-MA (.25, 2.00)	.50	4.00
CURE—		
Abbott Bros.' Catarrh	.50	4.00
Rheumatic	1.25	10.50
	1.00	8.50
Pile	.50	4.25
Abramson's Catarrh	.15	.25
Abtena, Asthma	1.00	8.00
Acin's Corn	.15	1.20
Acme Kidney and Liver	1.00	8.00
Corn	.10	.75
Cough	.25	1.75
Pain	.25	1.75
Acne (M. T. Toilet Co.)	1.00	8.00
Adam's Forest	.50	4.00
Adironda (Wheeler's Heart and Nerve)	.50	4.00
Agnew's Heart. See Anglo-American Heart Remedy.		
Pile (Raser)	.25	2.00
Ajax, Cold	.25	1.75
K. & L.	1.00	7.50
Alber's Dyspepsia	.50	4.00
Albert's Consumption	1.00	8.00
Alden's Catarrh	.50	3.75
Alexander's Cholera Infantum	.50	4.00
Cholera Morbus	.60	4.80
Allan's Dyspepsia	.35	2.50
Dime Catarrh	.10	.75
One Day Cold and Grip	.25	1.50
Allen's (Mrs.) Dandruff	1.00	6.00
Allen's Foot	.25	1.50
(.50, 3.00)	1.00	6.00
Catarrh), .25, 2.00	1.00	8.00
All In One Corn	.10	.75
Alva's Cactus Blood (1.00, 8.00)	2.00	16.00
Anderson's Poor Man's Cough	.25	2.00
	.50	4.00
Andrew's Dyspepsia	.25	2.00
Angeline Rheumatic	2.00	20.00
Arkwright Cancer	2.50	20.00
Asthma	1.50	12.00
Epileptic	2.50	20.00
Armstrong's Spavin	1.00	6.50
Arrington's Chill	.50	3.75
Diarrhoea and Dysentery	.25	1.75

CURE—		
Aseptine Catarrh (Liquid)	.50	2.75
Aseptine Pile	.25	1.50
Asthma	1.50	15.00
Ayer's Ague	.50	4.50
Ayer Med. Co.'s Sore Throat	.50	4.00
Pain	.25	1.75
Cold	.25	1.75
Bacon's Asthma	.50	4.00
Dyspepsia	.25	1.25
Headache	.25	2.00
Badger Corn	.10	.75
Cough	.25	2.00
Bailey's Cholera	.25	1.75
Baker's Grape	1.00	8.50
Baldwin's Catarrh	.50	3.75
Ballard's Dyspepsia	.50	4.50
Ballard's Corn and Bunion	.25	1.75
Balser's F. & A.	1.00	8.00
Bane's Expt. Cough (.50, 3.50)	.25	1.50
Banner's Roup	.75	6.00
Barnaby's Quick Pile	.50	4.00
Barre's Rheumatism (1.00, 8.00)	.50	4.00
Barton's Corn Cure	.25	1.75
Rheumatism and Gout	1.00	8.00
Bauer's Cough (.25, 1.88)	.50	3.75
Bayer's Infallible Headache	.10	.75
Bean's (Dr.) Toothache	.10	.75
Beaumont's Pile	.50	4.00
Beck's Electric Cough & Consumption	.25	1.50
Universal Corn	.25	1.50
Headache	.10	.75
Beebe's Catarrh and Asthma	1.25	9.00
Bege's Wind Puff	.50	4.00
Begg's Acme (.50, 3.00)	1.00	6.00
Begg's Painless Corn	.15	1.00
Belcher's Female	1.00	8.00
Belknap's Nervous Dyspepsia	1.00	7.00
Bell's, for Intemperance	.50	3.80
Bennett's Kidney	1.00	8.00
Bennett's Quick	.15	1.25
Benson's Asthma	2.00	16.00
Skin	1.00	8.50
Benter's Corn	.25	1.50
Berg's Rheumatic	2.00	16.00
Bergen's Asthma	1.00	8.00
Berlin Corn and Bunion	.10	.75
Bernard's Radical	1.00	8.50
Berndt's (Dr.) Cold	.25	2.00
Berry's Canker	.25	2.00
Betts Chilblain	.25	2.00
Headache and Neuralgia (.10, .75; .25, 2.00)	1.00	9.00
Magic Cough	.25	2.00
Beuter's Rheumatic	1.00	8.00
Bickmore's Gall, .25, 1.75; .50, 3.50	1.00	7.00
Bidaman's Safe Cough and Cold	.25	1.50
Bigelow's Ponitive (.25, 2.00)	.50	3.75
Rapid Transit Corn	.15	1.25
Bird's Lung	.50	3.75
Birkholz's Baldhead	1.00	7.50
Bixler's Internal Catarrh	.50	4.00
Blakeley's Headache	.25	2.00
Block's Chill	.50	3.50
Headache	.10	.75
Blood's I. W. Rheumatic	.50	3.75
Blosser's Asthma	1.00	9.50
Constipation	.50	4.75
Cough	.25	2.40
Rheumatism	1.50	14.25
Blow's Magnetic Corn	.15	1.00
B. & O. Cough	.25	2.00
Ague and Malaria	.25	2.00
Bochner's Hog Cholera	.50	3.00
Bock's Catarrh	.50	4.00
Bogue's Asthma	1.25	12.00
Bond's Kidney & Bladder	.50	3.75
	1.00	7.50
Bond's Diarrhoea	.25	1.75
	.50	3.50
Chill	.50	3.50
Bonnel's Old Reliable Cough	.25	2.00
	.50	4.00
Bosanko's Cough (.50, 3.75)	1.00	7.50
Pile	.50	4.00
Botanical T. & L.	.50	4.00
Herb	.75	6.00
Botot's Pile (1.00, 8.50)	.50	4.25
Boulanger's Head Ache	.25	1.50
Bowle's Kidney and Liver	.75	6.00
Boyd's Corn	.25	1.25
Cough	.25	1.75
Bradsworth's Chill	.50	4.00
Old Country Cough	.25	2.00
Brant's (J. W.) $10,000 Headache	.10	.80
Brater's Asthma (.25, 2.00)	.50	4.00
Britton's Sun Cholera	.25	1.75
Brod's Blood Poison	.50	3.60
Radical Corn	.25	1.80
Bronkard's Rheum	1.00	8.00
Brown's Blood	2.00	18.00
Brown's Corn	.05	.40
Bryan's Imperial Asthma (.10, .75)	.25	2.00
	.50	4.00
Bryant's 10-Drop	.35	2.85
Cough	.10	.80
Buckeye Corn	.25	1.75
Buff's Cough (.25, 1.80; .50, 3.60)	1.00	7.20

CURE—		
Bunsen's Catarrh	.50	4.00
Burdick's Kidney	.75	6.00
Burger's Dyspepsia	1.00	8.00
Burkhart's Flux, .25, 2.00	.50	4.00
Burks' Catarrh	.50	4.00
Dyspepsia	.50	4.00
Butler's Mange	.75	7.00
Buxton's Rheu.	1.00	8.00
Cactus Blood (1.00, 8.00)	2.00	16.00
Cady's Russian Corn	.20	1.50
Caldwell's Asthma	1.00	8.00
Cancer and Tumor	.50	4.00
Diarrhoea	.25	2.00
Dyspepsia	1.00	7.00
California Catarrh, 1.00, 8.00.	.50	4.00
Campbell's Cold	.25	1.75
Cough (.25, 1.75)	.50	3.50
Gall	.25	1.50
Candy Esculettes Pile	.50	4.00
	1.00	8.00
Carl's Throat and Lung	.50	4.00
Carmeliter Grip & Cold	.25	1.75
Carpenter's Rocky Mountain Catarrh	.25	1.75
Carr's Cough	.25	1.75
Carslake's Canadian Kidney	.50	4.00
Carter's Catarrh	.25	2.00
Cough and Consumption	.25	1.75
Carver's Rheumatic	.75	6.00
Cary's Cough	.25	1.60
Caswell, M. & Co., Epileptic	2.00	18.00
Cavin's Catarrh	.25	2.00
Celery Headache	.10	.75
Century Catarrh	.50	4.00
Cerrodanie Rheumatic	1.00	8.00
La Grippe	.50	4.00
Catarrh	.25	2.00
Headache	.25	2.00
Certain Catarrh	1.00	8.00
Chill (1.00, 7.00)	.50	3.50
Cough (1.00, 7.00; .50, 3.50)	.25	1.50
Corn	.25	1.50
Chapman's Malaria	.25	1.75
Chappelear's 10 Minute Head Ache	.10	.75
Pain, .25, 2.00	.50	4.00
Chase's Corn	.25	1.80
Chase's Dyspep. Cure (.50, 4.00)	1.00	8.00
Cheesman's Cough	.25	1.75
Cherokee	2.00	16.00
Chicago Cough and Croup—doz.	.50	3.50
Catarrh	1.00	8.00
Chicago Cough and Croup	.50	3.50
Chickasaw Indian Corn	.25	1.75
Chile's Spasmodic	1.00	8.00
Hog Cholera	.50	4.00
Clarke's Rheumatic	1.00	8.00
Clay's Catarrh	1.00	9.00
Constipation	.25	2.00
Cleveland's Rheumatic	.50	4.00
Clewley's Miraculous Rheumatism	1.00	8.00
	2.00	16.00
Clinic Kidney	1.00	8.00
Close's Dyspepsia	.50	4.00
Classon's Cough, .50, 4.00	1.00	8.00
Cloveriana Cough	.25	1.75
Clover Corn	.10	.75
Cobb's Corn	.25	1.50
Rheumatic	1.00	8.00
Coddington's Bunion	.50	4.00
Corn	.25	1.50
Cody's Quick Headache	.10	.75
Coe's Catarrh (.25, 2.00; .50, 4.00)	1.00	8.00
Dyspepsia (.50, 4.00)	1.00	8.00
Eczema (.25, 2.00; .50, 4.00; 1.00, 8.00)	3.00	24.00
Coke Dandruff (10 oz., 1.00, 8.00), 5 oz.	.50	4.00
qt. bots., 2.00, 18.00; 5-pt. bots.	4.00	36.00
1-gal. bots.	5.50	54.00
Cole's (Dr.) Catarrh (.25, 2.00)	.50	4.00
Cole's Chicken Cholera, .25, 1.75	.50	3.50
Headache	.10	.75
Coleman's Positive	1.00	8.00
Cold and Catarrh	.10	.85
Collin's Ague	.50	3.75
Columbian Sun Cholera (.25, 1.75)	.50	3.50
Collin Bros.' Ague	.50	3.75
Colwell's K and Blood	1.00	8.00
Pile	.50	4.00
Conkey's Cholera, .25, 2.00	.50	4.00
Roup (.50, 4.00)	1.00	8.00
Cool's Cough	.50	3.00
Colp's Certain Corn	.15	1.00
Come-off Corn	.15	1.20
Constitution Catarrh (Littlefield's)	1.00	8.50
Conwell Cough	.25	1.50
Copeland's Diarrhoea	.25	2.00
Coppac's Headache	.10	.65
Cornfield Corn	.25	1.75
Coronet Head Ache (Bacon)	.10	.75
Coronita	.50	4.50
Coward's Corn	.25	2.00

CURE—

Craemer's Calculus (Liquid).	2.00	16.00
Powder	1.50	12.00
Constipation	.75	6.00
Pile	1.00	8.00
Whooping Cough	.50	4.00
Craft's Distemper and Cough	.50	4.00
	1.00	8.00
Craig's Kidney	1.00	8.75
Creole Corn	.25	1.25
Dandruff	.25	2.00
Crocker's Rheum	.50	4.00
Crombie's Cough, .25, 2.00	.50	4.00
Swedish Asthma	1.00	8.50
Crown Catarrh—		
No. 1	.25	2.00
No. 2	.50	4.00
Cough	.25	2.00
Diabetes	1.00	8.00
Kidney	1.00	8.00
Malarial Fever	1.00	8.00
Pile	.50	4.00
Rheumatic	1.00	8.00
Stomach and Liver	1.00	8.00
Crum's Brazilian (.25, 1.80)	.50	3.60
Crystal Cough (.25, 2.00)	.50	4.00
Cubano's Asthma (.10, 75; .25, 2.00)	1.00	8.00
Cubeb Cough (.25, 1.75)	.50	3.00
Cuerodyne	.25	2.00
Cumming's Corn	.25	1.50
Dyspepsia	.50	4.00
Curtis' Cold	.25	1.50
Corn	.25	1.50
Da Costa's Radical (.25, 1.75)	1.00	7.50
Daisy Corn (.25, 1.80)	.10	.75
Bunion	.15	1.00
Chills and Fever (.50, 4.00)	1.00	8.00
Dan Rice's Colic	1.00	7.50
Daniel's Chocolate Cold	.25	1.50
Colic for Horses	1.00	8.00
Distemper and Cough, Cold and Fever Drops (.50, 4.00)	1.00	8.00
Dysentery and Diarrhoea	.50	3.75
Gall (.25, 1.75)	.50	3.50
Hindoo Pain (.50, 4.00)	1.00	8.00
Rheumatic	.25	2.00
Danish Rheumatic	1.00	9.00
David's Asthma	1.25	10.00
Davis' Headache	.25	1.75
Neuralgia (.50, 4.50)	1.00	9.00
Dawson's Neuralgia (.50, 4.00)	1.00	8.00
Dean's Miner's Asthma	.50	4.00
Kidney	.50	4.00
DeBing's Pile. See Remedy.		
Decker's Shakes and Malarial	.50	4.00
	1.00	7.50
Cough	.50	3.75
Dyspepsia	.50	3.75
Deering & Berry's Kidney	.50	4.00
Dennin's for Rheumatism	1.50	15.00
Densmore's Corpulency	1.50	12.00
Desbrough's Dyspepsia	.50	4.00
Detchon's English Spavin	1.00	8.50
Mystic (.75, 6.50)	1.00	8.25
Diamond Eczema	1.00	8.00
Diamond's Perfect Throat	.25	1.80
Dick's Malaria	.50	4.00
Botts and Colic (.50, 4.00)	1.00	8.00
Certain	.50	4.00
Corn	.10	.85
Dilberger's Corn	.10	.75
Dill's Cough	.25	2.00
Dillow's Heave	.25	1.75
Dimmick's Kidney and Bladder	1.00	9.00
Dixon's Asthma	1.00	6.50
Doane's Corn	.15	1.00
Catarrh	.25	1.60
Dobyn's Sure	1.00	7.50
Dodd's Catarrh No. 1	.50	4.00
No. 2	.50	4.00
Diarrhoea	.35	2.25
Don's Pile	1.00	8.00
Donovan's Rheumatic	1.00	8.50
Doran's Cholera Infantum (.25, 2.00; .50, 4.00)	1.00	8.00
Double Quick Corn	.10	.75
Drake's German Colic	.25	1.75
Dref's Catarrh	.75	6.00
DuBois' Favorite Cough (.25, 1.75)	.75	5.25
Magic Corn & Bunion	.25	1.75
Dudley's Magic H. A	.10	.60
Corn	.10	.75
Cough	.25	2.00
Dullam's German B. L. S. & K.	1.00	7.50
Dullam's Cough	.25	1.85
Dunham's F. & A	.50	4.00
Dunlap's Corn	.10	.75
Du Puy's French Gonorrhoea	1.00	5.00
Dusenberry's, Gall	.25	1.50
Dyer's Kidney	1.00	8.00
Dynamite Corn (.15, 1.00)	.25	1.50
Eezee's Headache	.10	.85
Catarrh	.15	1.00
Corn	.15	1.00
Pain	.25	2.00
Rheumatic (.50, 4.00)	1.00	8.00
Toothache	.10	.85
Eddy's H. A	.10	.75
Egyptian Catarrh	1.00	8.00

CURE—

Ellis' Spavin and Ringbone	1.00	7.00
Ely's (Mme.) Pile	1.00	9.00
Ely's Rheumatic	.50	8.50
Ringbone and Spavin	.50	3.50
Emelene Catarrh	.10	.84
Emerson's Catarrh	.10	.80
Emmett's Colic and Botts	1.00	8.50
England's Rheumatic	1.00	8.00
English Spavin	1.00	8.50
Enniss' (Dr.) Juniper Chill	.50	4.00
Euca Honey Cough	.25	1.50
Eureka Asthma, .50, 3.50	.25	1.50
Hog Cholera	1.00	8.00
Headache	.25	1.75
Eureka Pile	.25	1.75
Corn	.10	.75
Euthemin Catarrh	.50	4.50
Evory's Asthama	.50	3.75
Ewing's Catarrh	1.00	8.00
Excelsior Pile	1.00	8.40
Fabra's Headache	.10	.70
Failing's Rheumatism	1.00	8.00
Farnham's Asthama and Hay Fever	1.00	8.00
Father Schubert's Corn	.25	1.75
Rheumatic	.25	1.75
	.50	3.50
Fenner's Fit	3.00	27.00
Kidney and Backache, .50, 4.00	1.00	8.00
Dyspepsia, .50, 4.00	1.00	8.00
Fenton's Ohio Dspepsia	1.00	8.00
Fergusson's Catarrh (.50, 4.00)	.25	2.00
Field's Dspepsia and Malaria	.50	4.00
	.25	2.00
Fischer's (Dr. E. J. W.), Colic (Mayer)	.50	3.00
Rheumatic (Mayer)	.50	4.00
Fisher's Catarrh (.25, 2.00)	.50	3.50
Quick Headache (.25, 1.75)	.75	5.50
Field's Cough (.25, 1.75)	.50	3.50
Fitzgerald's Membrane	1.00	8.50
Flagg's Hindoo Cough	.50	3.75
Fleming's Lump Jaw	2.00	18.00
Liquid	2.00	18.00
Fistula and Ball Weevil	2.00	18.00
Flower's Complete Catarrh	1.00	8.00
Quick Catarrh	.25	2.00
Diarrhoea	.25	2.00
Grip	.25	2.00
Kidney	.50	4.00
Rheumatic	1.00	8.00
Sure Cough	.50	4.00
Headache	.50	4.00
Fogg's Colic	.25	2.00
Gall and Scratch	.25	2.00
Spavin	.25	2.00
Fontaine's Consumption	.50	4.00
Foote's (Dr.) Dyspepsia	.25	1.75
Foster's German A. & N. Skin	.50	4.00
Four Day	1.00	7.50
"Four Horse Gall" (Karn's Mfg. Co.)	.25	1.50
	.50	3.00
Four Night Corn	.25	2.00
Fowle's P. & H	1.00	8.00
Fowler's Chilblain	.25	1.75
Frazier's Dyspepsia	.25	2.00
(.50, 4.00)	1.00	8.00
Distemper	.50	3.50
French Corn (.15, 1.00)	.25	1.75
Friddle's Eczema	1.00	8.00
Friend's Cough	.25	2.00
Frye's Epileptic	1.00	9.00
Fueller's Oriental Dandruff	.50	4.00
Corn	.15	1.25
Fuller's Dyspepsia	.50	4.00
Ganter's Chicken Cholera	.50	3.75
Garden's Carboden Pile	.50	3.75
	1.00	7.50
Gardner's Asthma	.25	2.00
Gate's Garget	1.00	8.50
Gavitt's Catarrh	.25	2.00
Pile	1.00	8.00
Georgia Chicken Colera	.25	1.50
German's Catarrh	.75	5.75
Cough and Consumption	.50	4.00
	.75	5.75
G. E. S. S. Liquid Dyspepsia	1.00	8.00
"Get There," Pimple, Tan & Freckle	.50	4.50
For Spinal Meningitis	3.00	28.80
Curb-Spavin, etc., etc	2.00	19.50
Colic	1.00	9.00
"Get There," Worm and Bot.	1.00	9.00
Gibson's Catarrh	.50	3.75
Instant Headache	.25	2.00
Gile's Home Gold, .50, 4.00	1.00	8.00
Gilmore's Neuralgia	.50	4.00
Gipsy, Asthma	.35	2.25
Gleghorn's Sore Throat	.25	1.75
Headache	.10	.75
Globe Cough	.25	1.75
Gold Coin Headache, Lantz's	.25	2.00
	.10	.90
Goldsmith's Catarrh	1.00	8.00
Goll's Sure Cure	.25	2.00
10 Dollar Headache	.10	.75
Rheumatic	.75	6.00
Good's Headache	.25	2.00
Gough's Rheumatic (.15, 1.10; .25, 1.75	.50	3.50

CURE—

Gosson's Kidney and Bladder	.50	4.00
Graden's Chicken Cholera	.50	4.00
Graham's Dandruff	1.00	8.00
Dyspepsia	.50	4.00
1.00, 8.00	.25	2.00
Great Catarrh	.25	2.00
Mole	2.00	12.00
Wart	2.00	12.00
Grandma's Corn	.10	.75
Grandma's Cough (.25, 1.75)	.50	3.50
Diarrhoea	.25	2.00
Grange Garget	.50	4.00
Grant's Gold	5.00	48.00
Grave's Dyspepsia Powder or Tablet	.50	4.00
Powder only (1.00, 8.00)	1.50	12.00
Gray's Catarrh, .25, 2.00; .50 4.00	.75	6.00
Great American Kidney	1.00	8.50
Grecian Pile	1.00	8.00
Dyspepsia (.50, 4.00; 1.00, 8.00	.25	2.00
Green's Bladder and Kidney	.75	6.00
Green's Corn	.25	1.50
Greene's Corn, Wart & Bunion	.15	1.00
Two-Bit Colic	.25	2.00
Cough	.25	2.00
Green Mountain Asthma (.25, 2.00)	1.00	8.50
Green Mountain, Gall	.25	1.75
Greenway's Kidney (.50, 4.00)	1.00	8.00
Gregory's Pain	.25	1.75
Toothache	.15	1.00
Grip Cough	.25	1.75
Grobecker's Corn	.10	.75
Groder's Dyspepsia	1.00	8.00
Groff's Rheumatic	1.00	8.00
Groom's Kidney and Liver	.50	4.00
Grosser's Headache	.10	.75
Grove's Chronic Chill	.50	4.00
Guild's Green Mountain Asthma (.25, 2.00)	1.00	8.50
Kidney	1.00	8.00
Gulick's Corn	.10	1.00
Gunn's Painless Corn	.25	1.50
Green Mountain, gall	.25	1.75
Colic and Fever	1.00	7.00
Haas' Hog Cholera	1.25	10.00
(2.50, 20.00)	.50	4.00
Hahn's Golden Dyspepsia	.50	3.50
Hair's Asthma (1.00, 9.00)	3.00	27.00
Hale's Asthma (1.00, 8.00)	.50	4.00
Easy Headache (.05, .38; .10, .75)	.25	2.00
Hall's Catarrh Toledo	.75	6.00
Painless Corn	.25	1.75
Chill	.50	3.75
Kidney and Bladder	1.00	8.00
One-Day Cold	.25	1.75
One-Minute Headache	.25	1.75
Haller's Corn	.25	1.50
Headache and Neuralgia	.25	1.50
	.50	3.00
Kidney, Liver and Bladder	1.00	5.50
Hamel's Catarrh	.50	4.00
Hammond's Ring Bone	1.00	8.00
Hand's Colic	.25	2.00
Hanf's Cough	.25	1.75
Handy's Pile	1.00	8.00
Kidney	.50	3.00
Hanford's Celery and Nerve Food	1.00	8.00
Hanover Rheum	1.00	8.00
Hanson's Rheumatic	.50	4.75
Hardiman's Magic, .25, 2.00	.50	4.00
Hardin's Catarrh	1.00	9.00
Harries' H. A	.25	1.75
Harris' Corn	.10	.90
Cramp	.50	3.75
Harter's Gall (.35, 3.00)	.25	1.75
Harrison's Diarrhoea	.50	4.00
Hart's Swedish Asthama	1.50	12.00
(1.00, 8.00)	.50	4.00
Haskin's Diamond Corn	.25	1.50
Haven's Corn	.25	1.85
Haviland's, for Catarrh	.50	4.00
Hawley's Catarrh	.25	1.50
Hayssen's Sure Diphtheria	1.00	7.50
Hegeman's Lithia Liver and Diabetes	.75	6.00
Mange	.50	4.00
Heller's Bichloride Skin	.50	4.00
Henion's Malaria	1.00	8.00
Hepburn's Catarrh	.25	1.75
Corn	.15	1.00
Nerve	.75	5.50
Rheumatic	.25	1.75
Hereford's Ague	1.00	8.00
Hermance's Asthma	1.00	8.00
Chill	1.00	7.50
Herman's Catarrh	.50	3.00
Pile	.50	3.75
Hesselrath's Corn	.25	1.75
Hiatt's Hay Fever & Catarrh	2.00	15.00
	1.00	7.50
Hick's (Anti-Microbe Throat and Lung	.25	2.00
Higby's Tooth Ache	.10	.75
Himalya Asthma	2.00	15.00
Hindoo (.50, 3.50)	1.00	7.00
Corn	.10	.75
Hite's Pain Cure	.25	1.90
Hoap's Dyspepsia, .10, .75; .25, 2.00	.50	4.00

CURE—

Hoff's Consumption (B. & S.) See Prescription.		
Hoff's Asthma (Elker Drug Co.)	1.00	8.50
Hokara Dandruff	.25	2.00
Holden's Bird	.25	2.00
Pile	1.00	7.00
Holland's Arabian, for Horses	.50	4.00
Holloway's T. A. ("One Minute")	.25	2.00
Holman's Pile	1.00	8.00
Hopkin's Catarrh	1.00	8.00
Kidney and Bladder	.50	4.00
Laxative Cold	.25	1.80
Hough's Malaria	1.00	9.00
Household Cough, .25, 1.75	.50	3.50
Howard's Rheumatic	.50	4.00
Howe's Ague	1.00	8.00
Arabian Milk	1.00	8.00
Catarrh	.25	2.00
Cold	.25	2.00
Liquor Habit	1.00	8.00
Headache	.10	.75
Kidney (.25, 2.00)	.50	4.00
Rheumatism	.25	2.00
Hoxsie's Croup	.50	4.00
Hoyt's Dyspepsia	1.00	8.00
Pile	1.00	8.00
Hubbard Asthma	.35	2.75
	.25	1.75
Hudson's Illinois K. & L., Dry	1.00	7.00
Liquid	1.00	7.00
Huested's Dandruff	.50	4.50
Hufeland's Sure Headache (.10, .75)	.25	2.00
Humphrey's Colic (Vet.)	1.00	8.00
Mange	.50	4.00
Hungarian Malaria	.50	4.00
Hunt's (Dr.) Cough and Consumption	.25	2.00
Spavin	.50	4.00
Hurlbut's Intermittent Fever	.50	4.00
Hurst Asthma	1.00	7.00
Hussey (Dr.) Catarrh	.50	4.00
Cough	.25	2.00
Hy-Co., Pile	1.00	7.50
"Hylo" California Bronchial	1.00	8.00
Illinois Kidney and Liver, Liquid	1.00	7.00
Dry	1.00	7.00
Iman's Kidney	1.00	7.00
Nerve and Heart	1.00	7.00
Imperial Colic	.50	4.00
Gall	.25	2.00
India Consumption	1.00	8.00
Ineeda Honey Cough (.50, 4.00)	.25	2.00
Ingersoll's Catarrh	.50	4.00
Ingersoll's Catarrh, powder only	1.00	8.00
Ingram's Corn	.15	1.00
International Colic, .50, 4.00	1.00	8.00
Gall, .25, 2.00	.50	4.00
Heave	.50	4.00
Ives' Catarrh	.50	3.50
I. X. L. Chill (.50, 3.75)	.35	2.50
Tasteless (.50, 3.75)	.35	2.50
Cough (.25, 1.50)	.50	2.75
Jackson's Common Sense Colic (Vet.)	.50	3.75
Jacob's Magic Corn	.10	.75
Heart	.75	4.00
Diarrhoea (for Dogs)	.40	2.50
James' F. & A.	.50	3.75
Japanese Corn	.25	1.50
Pile (1.00, 8.00)	.50	4.00
Jardine's Catarrh	.25	2.50
Jayne's Ague	1.00	8.00
Jeller's Catarrh	1.00	7.00
Jensen's Rheumatic	1.00	8.00
Jett's Chicken Cholera	.25	2.00
Johnson Magic Corn	.25	1.85
Dog Worm	.50	3.00
One Day Cold	.10	.75
Johnson's Mange and Eczema	.50	3.00
Canker	.50	3.00
Cough and Expectorant	.50	3.00
Distemper	1.00	6.00
Fit	.50	3.00
Johnson's Blood and Rheum.	1.50	12.00
Jones' American Catarrh	1.00	8.00
Karls H. A., .10, .75	.25	1.75
Karn's 4 Horse Gall	.25	2.25
	.15	1.12
Kasagen Dyspepsia	.50	4.00
Kay's Kold	.25	1.75
Catarrh	.50	3.75
Pile	.50	3.75
Keating's One Night Black Eye	.25	1.75
K. C. Co.'s Gonorrhoea	.50	4.00
Keller's Catarrh	1.00	8.00
Diphtheria (.25, 2.00)	.50	4.00
Kidney	1.00	8.00
Kellogg's Asthma (.25, 2.00)	1.00	8.00
Kelly's Corn, .10, .75	.25	1.50
Headache	.50	4.00
Scalp	1.00	8.00
Kenan's Distemper and Cough (.25, 1.80)	.50	3.60
Heave	.50	3.60
Hog Cholera	.25	1.80

CURE—

Kendall's Spavin (refined, .50, 4.00), animal	1.00	8.00
Kennedy's Canker	.35	2.75
Catarrh	2.00	16.00
Corn	.15	1.00
Persian Dandruff	1.00	8.00
Kephart's Pile	.50	4.00
Kermott's Mascot Headache	.10	.75
Kern's Rheumatic	1.00	8.00
Kickapoo Cough	.25	2.00
Kiedaisch's Swift Corn	.15	1.20
Kijo Dandruff	.50	4.00
Kingsley's Magic Corn	.25	2.00
Kindly Koff, King's (.25, 2.00)	.50	4.00
King Cough (Wood's)	.50	3.75
King's Ague	.50	3.80
Corn	.25	2.00
Dyspepsia (K. D. C.)	.50	4.00
Magic Toothache	.25	2.00
T. A.	.25	2.00
Kingsley's Magic Corn	.25	2.00
Kinsman's Dypepsia, (.50, 4.00)	1.00	8.00
Kirk's Asthma	1.00	8.00
Kitchell's Spavin	.50	4.00
Wind Puff	.50	4.00
Klapp's Sure Throat	.25	1.75
Klein's Catarrh	.25	2.00
Klinck's Catarrh and Bronchial. See Remedy.		
Kline's Fit (1.00, 8.00)	2.00	16.00
Throat and Lung	1.00	8.00
Klutz Chill	.50	3.75
Knapsack Pile	1.00	8.00
Knight's Asthma	1.00	8.00
Dyspepsia	1.00	8.00
Catarrh Ointment	.25	1.80
Liquid	1.00	8.00
Cough	1.00	8.00
Hay Fever	1.00	8.00
Knoblaugh's (Dr.) Vet. Fistula	.50	4.00
Spinal	.50	4.00
Knoer's Catarrh	2.00	16.00
Knott's Toothache	.10	.85
Koch's Vet. Colic	1.00	5.00
Kodol Dyspepsia	.50	4.00
	1.00	8.00
Kohler's One Night Corn	.10	.75
One Night Cough (.10, .75)	.25	1.75
Rheumatic	1.00	8.00
Kono Pile	.50	4.00
Kopp's Reliable Corn	.25	1.50
Kopfaline H. A.	.10	.75
.25, 2.00; (½-lb.)	1.00	7.50
Korb's Diarrhoea and Colic.	.25	2.00
Kraft's Corn	.10	.60
Instant Toothache	.10	.60
Kramer's Dyspepsia	.50	4.50
Krau's Cold	.25	2.00
Krause's Cold	.25	2.00
Kraus' Pinine Cough	.15	1.00
	.25	2.00
Krauser's Antiseptic Corn	.10	.75
Kress's Cough	.50	3.75
Labaree's Colic	.75	6.00
Mange	.50	4.00
Gall	.25	1.80
Cow (Lactone), 2-lb. boxes	.50	4.00
5-lb. boxes	1.00	8.00
La Fountain's Pile (.50, 3.75)	1.00	7.50
La Grippe Cough (.25, 2.00)	.50	4.00
Lamprey's Headache	.25	1.50
Land's Kidney	1.00	7.50
Lane's Catarrh	1.50	10.00
Malarial	1.00	8.00
Rheumatism	1.00	8.00
Small Pox	4.00	36.00
Langdon's Positive C. & B.	.15	1.10
Lanoix's Chill and La Grippe	.25	2.00
Lansing's Rheumatic (.50, 4.00)	1.00	8.00
Larrabee's Red Roup	.50	4.00
Lattimore's Liquid Corn	.15	1.20
Malaria	.50	4.00
Laubach's Worm	.25	1.25
Laurence's Cold	.25	2.00
Lautz's Gold Coin Headache (.10, .85)	.25	2.00
Lilly's Juniper Kidney	.25	1.50
Best Dyspepsia	.25	2.00
Lillybeck's Two-Bit Cold	.25	1.75
Head Ache	.25	1.75
Lindley's Fit	1.50	12.00
Lister's Antiseptic Catarrh	.25	2.00
Llewellyn's Toothache	.10	.40
Lombard's Cough	.25	2.00
Headache (.10, .75)	.25	2.00
Pile	.25	2.00
Long's Consumption	2.00	16.00
Cough	.25	2.00
Pain	.25	2.00
Maple Syrup Cough	.25	2.00
Loring's Germ Killer Head Ache	.25	2.15
Speedy Cough	.25	1.50
Tasteless Chill	.50	3.00
Lord's Tasteless Chill (.50, 4.00)	.25	2.00
	.25	2.00
Loveland's Corn	.10	1.00
Loveridge's Magnetic	1.00	8.00
Luckey's Asthma	1.00	7.50
Madeira's, Ingrowing Nail.	.25	1.75
Mac's Rheumatic	.50	4.00
Mack's Lump Jaw	1.75	14.00

CURE—

Magee's Asthma	.50	4.00
Magic Corn	.25	1.50
Itch and Skin	.25	1.75
Magnet Cold-in-Head	.25	2.00
Colic and Diarrhoea	.25	2.00
Corn	.10	.75
Croup	.25	2.00
Headache	.25	2.00
Throat and Lung	.25	2.00
Maguire's White Rose Pile	1.00	8.00
Electric Pain	.25	1.50
Malay Catarrh	.25	2.00
Pile	.25	2.00
"Malga" Malaria and Grippe	.50	4.00
	1.00	8.00
Maguire's Rheumatic	1.00	8.00
Mandabach's Colic and Cholera	.25	1.50
Mangham's Charbon	.75	6.00
Colic and Botts	.50	4.00
Mann's Catarrh (.10, .75)	.25	2.00
Man-Zan Pile	.50	4.00
Marchesi's Pile	.50	3.75
Mare's Cold	.25	2.00
Marshall's Hoof	1.00	8.00
Martin's Headache	.10	.75
Mascot Headache	.10	.75
Mattison's New	.35	3.00
Mayer's Catarrh	1.00	8.00
McBurney's Consumption, (.35, 2.25)	.50	4.50
Kidney and Bladder	1.25	10.00
McCall's Catarrh	.25	1.75
Colic, Cholera and Diarrhoea	.25	1.75
Scottish Cough (.25, 1.75)	.50	3.50
McFarren's Chorea	1.50	12.00
McGale's Headache	.25	1.75
Pile Cure	.25	1.75
McGee's Backache and Kidney	.50	4.00
	1.00	8.00
Chill	.25	1.88
Wolfbane Corn	.10	.75
McGhee's Corn	.10	.75
McGill's Catarrh	1.00	7.50
McGrath's White and Tar Cough	.50	3.50
	.25	1.75
McKenzie's Catarrh (.10, .80)	.30	2.40
Deafness	1.00	8.00
McLaughlin Magic	.25	1.75
White Rose	.25	1.75
McLean's Chills and Fever. (.50, 3.00)	.25	2.00
	1.00	6.00
McMillan's Grippe and Cough	.25	2.00
Mead's Catarrh	.75	6.00
Medcalf's Corn	.25	1.50
Melvin's Rheumatic	1.00	8.00
Mendenhall's Chill and Fever	.50	3.75
Cold and Grip	.25	1.75
Kidney	.50	4.00
Corn	.15	1.20
Menthol Jap H. A.	.25	1.90
Meserve's Corn	.15	.75
Metzger's Lightning Colic (Vet.)	1.00	7.50
Pink Eye and Distemper (Vet.)	1.00	7.50
Mexican Convent Cholera	.25	2.00
Meyer's Headache and Neuralgia	.10	.75
Mexican Rheumatic	1.00	8.00
Ringbone	.50	4.00
Michael's Catarrh (.10, .75)	.25	2.00
Michigan Ague	.25	1.75
Mi-cro-line Bladder and Kidney	1.00	8.00
Catarrh	1.00	8.00
Miles' Heart	1.00	8.00
Milks' Pile	.50	4.00
Catarrh	.50	4.00
Miller's Dyspepsia	.50	4.50
Milo's Consumption (.10, .80)	.25	2.00
(.50, 4.00)	1.00	8.00
Dyspepsia	1.00	8.00
Liver	1.00	8.00
Rheumatism	1.00	8.00
Minard's King Worm	.25	2.00
King Kidney (1.00, 8.00), tablets	.50	4.00
King Rheumatism (1.00, 8.00), tablets	.50	4.00
Mink's	.15	1.20
Mizpah Lung, Kessler's	.50	4.50
	1.00	9.00
Mohawk's Cough (.25, 1.90; .50, 3.80)	1.00	7.60
Mola Mosquito Bite	.50	4.00
"Mona" Kidney and Bladder	.75	5.50
Monastery Pile	.50	4.00
Moore's La Grippe	.50	4.00
Morris Poultry	.25	2.00
English Colic	1.00	8.00
English Gall	.25	2.00
Morrison's Headache	.25	1.75
Sure Tonic	1.00	8.00
Morrison's Wild Cherry Cough	.25	1.75
Morrissey's Dyspepsia	.50	4.50
Morse's Kidney Cure	1.50	10.00
Dyspepsia	.50	4.50
Mortimer's Pile	.50	4.00
Moseley's Sure	1.00	8.00

CURE—

Mountain Herb Chill	.50	4.00
Moxie Catarrh	.25	2.10
Moxon's Corn	.10	.75
Moyer's Sure Cough	.25	2.00
Quick Quinine Cold	.25	1.75
Fit (Epileptic's Friend)	1.50	13.00
Mull's Pioneer Kidney, .25, 2.00	1.00	8.00
Rheumatism, .25, 2.00	1.00	8.00
Stomach and Dyspepsia, .25, 2.00	1.00	8.00
Liver and Blood, .25, 2.00	1.00	8.00
Female Complaint, .25, 2.00	1.00	8.00
Lightning Catarrh	.50	4.00
Cough, .25, 2.00	.50	4.00
Murray's Wonderful Rheumatic	.50	4.00
Mysterious Pain (.25, 2.00)	.50	4.00
Nagle's Certain Cough	.25	2.00
Narcoti Tobacco	3.00	32.00
National Hog Cholera	.25	1.75
Kidney and Liver, Dry	.75	6.00
Liquid	.75	6.00
Nature's Corn	.25	1.50
Catarrh	.50	4.00
Pile	.50	4.00
Neumann's Hair Tonic and Dandruff	.65	5.50
Newberry's Tetter	.50	4.00
New Era Headache	.25	1.75
Newell's Cough	.50	4.00
Newton's Heave, Cough, Distemper and Indigestion (.50, 4.00)	1.00	8.00
19th Century Catarrh (Muller's)	1.00	9.00
"999" Cough and Cold	.25	2.00
Nole's Malaria	.50	4.50
North's Rheumatic	1.00	8.00
Asthma	.25	1.50
Norton's Catarrh	1.00	8.00
Noyes' Asthma Pastilles	.50	4.00
Powder	.50	4.00
O. C. Co.'s Laxative Cough and Cold	.25	1.25
	.50	2.00
Sun Cholera	.25	1.50
Kidney and Liver	.50	4.00
Infallible Rheumatic	.50	2.50
Golden Seal Dyspepsia	.50	4.00
7 oz.	1.00	8.00
Odontacura	.25	2.00
O I C Indian	1.00	8.00
O. K. Headache	.35	2.00
"Old Homestead" Cough (.25, 1.75)	.50	3.75
Old Paul's Corn	.15	1.00
Old Saul's Catarrh	.10	.80
Old Squaw Indian	.50	4.00
Olliffe's Asthma	.75	6.60
Olusa Cough (.25, 2.00)	.50	4.00
Omega Cough and Cons., .35, 2.75	.50	4.00
One Day Corn	.10	.75
One Minute Corn	.25	1.50
One Night Cold (Holtham's)	.25	2.00
One Night Corn	.10	.75
One Night Cough (.10, .75)	.25	1.75
Oren's Catarrh	.50	4.00
Orien's Head Ache	.25	1.75
Orienta Cough	.25	1.80
Orland's Lung	.50	4.00
Otis's Corn	.15	1.00
Otto's (.25, 1.88)	.50	3.75
Owens' Cough	.25	2.00
Oxien Pile	.50	3.50
Ozo-Cough (.25, 2.00)	.50	4.00
Pagimod Corn	.10	.75
Paine's Rheumatic and Gout	.50	4.50
Painless Pile	1.00	7.00
Pan-Tina Cough, .50, 4.00	.25	2.00
Palmer's Catarrh	.50	3.50
Palmer's Rheumatic	.75	6.00
Papillion Blood	1.00	8.00
Catarrh	1.00	8.00
Cough	1.00	8.00
Skin	1.00	8.00
Paragon Cough	.25	1.75
Parasal K. and B.	.25	2.00
Parker's Dyspepsia	1.00	8.00
Parker's Spavin	1.00	8.00
Sure	1.00	7.50
Vegetable	.50	4.00
Kidney	.25	2.00
Parker's Corn	.50	4.00
Parmelee's Indian Corn	.15	1.00
Dyspepsia, K. & L.	1.00	7.00
Parshall's F. & A.	2.00	18.00
Pasteur's Positive Pile	.50	4.00
Patterson's Catarrh	.25	1.75
P. D. Q. Corn	.10	.75
Pearce's Corn	.10	.75
Peek's Asthma. See Relief.		
Corn	.10	.75
Peerless Cough	.25	2.00
Pendlebury's Pect. Cough	.25	2.00
	.50	4.00
Penn Rheumatic Liquid	1.00	8.00
Rheumatic Tablets	.50	4.00
Dyspepsia	.50	4.00
Constipation	.25	2.00
Catarrh, complete with Atomizer	2.00	16.00
Catarrh Tablets	.50	4.00
Catarrh Liquid	.75	6.00
Kidney and Liver	.50	4.00
Nerve and Blood	.50	4.00

CURE—

Penn Pile	.50	4.00
Perrine's Never Failing Corn	.10	.40
Perry's Toothache	.10	.60
Persian Corn (.25, 1.75)	.10	.65
Peruvian Chill	1.00	8.00
Pile	.50	3.50
Pete's Cough	.35	2.75
Peterson's Cholera	.25	2.00
Pettitt's Canker. See Balsam.		
Cough. See Balsam.		
Pile. See Relief.		
Phelps's Malaria and Ague	.75	4.50
Cough, Cold and Croup	.50	4.00
Phenic Lightning Colic	.25	1.75
Cough	.25	1.75
Phenix Asthma (.25, 2.00)	.75	8.00
Pickett's Corn	.15	.85
Cough	.25	2.00
Night Sweat	.25	2.00
Rheumatic	1.00	8.00
Pierce's Positive Pile	.25	1.75
P. I. O.—Pile	1.00	7.50
Pso's (see Remedy).		
Pixine Colic, .50, 4.00	1.00	8.00
Spavin	5.00	48.00
Plantation Chill, Plain or Tasteless	.35	3.75
Ketterer's, Plain	.25	2.00
Kidney	.50	4.00
Colic and Botts (.50, 4.00)	1.00	7.50
Pond Lily Catarrh	.25	1.25
Pond's Ext. Catarrh	.50	4.00
Poor Man's Cough	.25	2.00
Poor Man's Rheumatic	1.00	8.00
Pops	1.00	8.00
Positive Catarrh	1.00	8.00
Positive for the Feet	.25	1.80
Post's Kidney	.75	6.00
Potter's Catarrh	1.00	8.00
Powell's Scratch for Horses	.25	2.00
Pratt's Pile	.25	2.00
Precieuse Skin, Simar's (.50, 4.00)	1.00	8.00
Preston's Hed-Ake	.50	3.75
Primley's Speedy. See Relief.		
Gall (.25, 2.00)	.50	4.00
Pritchard's Catarrh	.75	5.50
Prussian Spavin	1.00	7.50
Puchta, Rheumatic	2.00	17.00
Puff's Gape (.25, 2.00)	.50	4.00
Pulsifer's Colic, Vet. (.25, 2.00)	.75	6.00
Purdy's Catarrh	.75	6.30
Tonic and Blood. See Purifier.		
Pusheck's Home, .25, 2.00; .50, 4.00; .75, 6.00; 1.00, 8.00	1.50	12.00
Pyramid Pile (.50, 4.25)	1.00	8.50
Quaker Catarrh	.50	3.75
Corn	.25	1.50
Quick Cough	15	1.00
Quick and Certain	1.00	8.00
Quick Rheumatic	1.00	9.00
Quick Step Corn	.10	.75
Quick Step Rheumatic	1.00	9.00
Radcliffe's Catarrh	1.00	8.00
Radium Corn	.25	1.75
Ramon's H. A.	.10	.75
Ramey's Catarrh with Inhaler	2.00	2.00
Ramsey's Catarrh	2.00	12.00
Corn (.10, .75)	.25	1.50
K. & L.	1.00	8.00
Raser's Catarrh	.10	.75
Raspall's	.15	.75
Rawson's Colic	.25	1.50
Ray's Cold	.25	1 75
Magic Spavin	1.00	8.00
Ream's Dead Shot Gonorrhea	1.00	8.00
Rheumatism	1.50	12.00
Cold	2.00	18.00
Red Cross Fever	.35	3.25
Red Cross Pile (1.00, 8.00)	.50	4.00
Red Cross Chill	.50	4.00
Dyspepsia	.50	4.00
Grip	.25	2.00
Kidney	1.00	7.50
Red Lion Catarrh	1.00	8.00
Red Star Cough (.25, 2.00)	.50	4.00
Reeder's Infallible Rheum.	1.00	8.00
Reeve's Cough	.25	2.00
Rheumatic	.50	4.00
Reid's German Cough and Kidney	.25	2.00
	.50	4.00
Remick's Eczema	.50	4.00
Requa's 5-cent Corn, 3 doz. in box—per box	1.00	
Rheumo Cholera	.25	1.75
Cough	.25	1.75
Pile	.50	4.00
Rhinol Catarrh	.25	2.00
Rhodes' Fever and Ague	1.00	8.00
Dandruff	.50	4.50
Richard's Corn	.10	.75
Richmond's Epileptic	1.00	8.00
Rico, Rheumatism	1.00	9.50
Ricord's Botts and Colic	.50	4.00
Richter's Sure Catarrh	.50	3.50
Riker's Corn	.15	1.44
Toothache	.10	.96
Ringer's Dandruff and Hair Tonic	.75	6.00
Robert's Rheum	1.00	8.00
Robertson's Corn	.25	1.50
Roc's Liver and Rheum	.50	4.50
	1.00	8.75
Rocky Mountain Catarrh	.50	4.00

CURE—

Rodolf's New Cholera	.25	2.00
Rogers' Fever	1.00	8.00
Roof's Ringbone	1.00	7.00
Root's Headache (.25, 2.00)	.10	.75
Rossman's, for Piles	.50	3.50
Rough on Catarrh	.50	4.00
Rowland's Rheum	1.00	9.00
Royal Cough (.25, 2.00)	.50	.400
Royal Dandruff	1.00	8.00
Royce's K. & L.	1.00	8.00
Rule's Catarrh	.50	3.75
Rush's Pain (.25, 2.00)	.50	4.00
Russell's Cough (.25, 2.00)	.50	4.00
Russell's Sure	.50	4.00
Russian Cholera and Diarrhoea	.25	1.75
Russian Kidney and Liver (.50, 4.00)	1.00	8.00
Dyspepsia	.60	4.00
Pile	.50	4.00
Russian Rheum	2.50	21.00
Rust's Mississippi Ague	1.00	8.00
Sagine Catarrh	1.00	8.00
Sagola, Taylor's Spavin	1.00	8.00
Colic	.50	4.00
Sallade's Magic Mosquito Bite	.25	2.00
½ gals., 1.00, 10.50; 1 gal.	2.00	21.00
Sally's Sure	1.00	8.00
Sampson's Rheumatic	.50	4.50
Samuel's World's Dyspepsia Cure	.50	4.00
Sanderson's Headache	.10	.75
Sandholm's Eczema, 12 oz.	1.00	7.20
qts.	1.50	
½ gal., 2.50—gal.	4.50	
Sanford's Heave	1.00	8.00
Sanitatis Headache	.25	1.75
Sano Headache	.25	1.75
Savier's Malaria	.50	4.50
"Save the Horse" Spavin	5.00	48.00
Colic	1.00	8.00
Sawen's Dyspepsia	.50	4.00
Pile	.50	4.00
Sawyer's Dyspepsia	.35	2.75
Family (.50, 4.00)	1.00	8.00
Neuralgic	.35	2.50
Schaeffer's Colic and Botts	.50	3.75
Schaffer's Catarrh	1.00	7.50
Schloer's "East India" Catarrh	.75	6.00
Schloer's "East India" Blood.	.50	4.00
	1.00	8.00
Malarial and Chill	.25	2.00
	.50	4.00
Rheumatic	.75	6.00
Schmidt's Comp. Cough	.25	1.60
	.50	3.20
Schmidt's Headache (.10, .80)	.25	2.00
Schoonmaker's Mosquito Bite	.25	2.00
Schrader's Dyspepsia	.45	4.00
Schrage's Dyspepsia	1.00	8.50
Rheumatic (1.50, 14.00)	1.00	8.00
Scott's Dyspepsia	.25	2.00
Headache and Neuralgia	.25	2.00
	.10	.75
Gall	.50	4.00
Rheumatic	.50	4.00
Scott's Laxative Grip	.10	.75
Seebach's Dandruff	.25	1.50
Sergeants' Mange	.50	4.00
Constipation	.25	2.00
Shaker Asthma	1.00	8.00
Shaw's Rheum	1.00	8.50
Shepherd's Dandruff	.75	6.00
Sheppard's Acme Gall, .25, 1.75; .50, 3.50	1.00	7.00
Cough	.25	1.75
Sherman's Headache, .10, .75	.25	2.00
Sherwood's Indian Pain	.75	6.00
Shield's Dyspepsia	.75	6.00
Shiloh's	.25	2.00
(.50, 4.00)	1.00	8.00
Shinkles Dyspepsia	.75	6.00
Shipley's (Dr.) Consumption	.25	2.00
(.50, 4.00)	1.00	8.00
Shoop's Cough (.25, 2.00; .50, 4.00)	1.00	8.00
Catarrh	.50	4.00
Children's Worm	.50	4.00
20 Minute Croup	.50	4.00
Night Cure (Female)	1.00	8.00
Worm	.50	4.00
Shreve's Cold	.10	.75
Shuckrow's Pile (Beck Chemical Co.)	.50	3.00
Sibbald's Asthma	.50	4.00
Sieke's Rheumatic and Gout	.50	4.00
Silver Herb Medicine Cough	.50	3.50
Simes' Tar and W. C. Cough	.25	2.00
Simmon's Corn (.15, 1.00)	.25	1.25
Rheumatic	.50	4.00
Simm's (Dr.) Cough	.25	2.00
Simon's Diarrhoea and Cholera	.25	1.75
Simpson's Catarrh	1.00	8.50
Sister Agnes' (1.00, 8.00)	.50	4.00
Sithen's Rheumatic	.75	6.60
Sixteen Hundred Corn	.25	1.50
Skin-A-Fire Eczema (.50, 4.00)	1.00	8.00
Skoda's Pile	1.00	8.00
Sloan's Quick (Vet.)	.50	4.00
Colic (Vet.)	1.00	8.00
Sure Wart (Vet.) (.25, 2.00)	.50	4.00
Smedley's Dysentery	.50	4.00

CURE—
Smith's (RR) ..... .25 2.00
.50 4.00
Smith's Asthma 1.00 7.50
Catarrh ..... .50 4.00
Cholera ..... .25 2.00
Garget ..... .75 6.00
Gold Catarrh 1.00 8.00
Universal Chill 1.00 8.00
Tripie ..... .50 4.50
Snuffles Catarrh ..... .50 4.00
Sockalexis Cough (.25, 2.00) .10 .80
So-Doc Headache ..... .25 2.00
Solomon's Catarrh ..... .25 1.75
Cough ..... .50 3.50
Sommerfield's Catarrh 1.00 8.50
South American Kidney..... 1.00 9.50
Rheumatic ..... .50 4.00
1.00 8.00
Speicher's Dandruff..... .75 4.75
Spens' Cough ..... .25 1.50
Spickard's One-Cent Headache .10 .75
Pearl River Chill ..... .25 1.75
Spiller's Golden 1.00 8.00
Spohn's Distemper (.50, 4.00) 1.00 8.00
Spratt's, for Dogs—
Eczema and Sarcoptic Mange (oily) .50 3.60
Mange (not oily) ..... .50 3.60
Canker ..... .50 3.60
Distemper 1.00 6.00
Gape ..... .50 3.60
Roup ..... .50 3.60
Standard Asthma (.50, 4.00) 1.00 8.00
F. & A..... .25 2.00
Stanley's Headache ..... .15 1.00
Star Colic 1.00 8.00
Chills and Fever (.25, 1.75) .50 3.50
Stark's Sage Catarrh..... .75 6.00
Steketee's Ague ..... .50 3.75
Cough ..... .25 2.00
Whooping ..... .50 4.00
Hog Cholera ..... .50 4.00
Stello's Asthma 1.00 9.00
Steven's Cough ..... .25 2.00
Stewart's Corn ..... .25 1.75
Quick H A, (.10, .80)..... .25 1.85
Still's Bump, Pimple and Rash .50 4.20
Bite and Sting..... .50 4.20
Stillman's K. & L..... 1.00 8.00
Stillman's Corpulency..... 1.50 12.00
Stiles' Grip and Cold..... .25 1.75
Stinson's Agreeable Catarrh (1.00, 8.40) .50 4.20
Stoddard's Sure (.15, 1.00)... .50 3.75
Stolze's (J.), Wonder for Rheum 1.00 8.50
.50 4.50
Stonebraker's Asthma ..... .50 4.50
Catarrh ..... .50 4.50
Stowe's North American Asthma .25 1.75
St. Patrick's Ague..... 1.00 8.00
Sure Corn ..... .25 2.00
Sure Shot Gall, .25, 2.00..... .50 4.50
Swamp Angel Rheumatic.... 1.00 7.50
Swan's K. & L. See Remedy.
Swedish Lung ..... .50 3.75
Asthma and Hay Fever... 1.00 9.00
Swift's Rheumatic and Gout. 1.00 9.00
Malaria ..... .25 2.25
Cold and Grippe ..... .25 2.25
Cough ..... .25 2.25
Dyspepsia ..... .25 2.25
Headache ..... .25 2.25
Kidney and Bladder..... .25 2.25
Worm ..... .25 2.25
Swiss Ague 1.00 8.00
Ice Mountain Catarrh, .10, .75 .50 3.50
Sykes's Catarrh 1.00 8.00
Talbot's Asthma 1.00 7.00
Tablet Pile ..... .50 3.75
Talmage's Headache (.10, .75) .25 2.00
Tanner's Neuralgia ..... .50 4.00
Tanno Dandruff ..... .50 3.50
Tate's Cough ..... .20 1.50
Taub's Catarrh ..... .25 2.40
Taylor's Catarrh 1.00 9.00
Complete 2.00 15.00
Chill (.25, 1.75)..... .50 3.50
Rheumatic 1.00 9.00
Sure (.25, 2.00) ..... .50 4.00
Teague's Bronchial Catarrh and Asthma 1.00 9.00
Ten Drop Cough ..... .35 2.85
Ten Minute Headache..... .15 1.20
The King's Dyspepsia..... .50 4.00
Thompson's Corn ..... .10 .75
Thompson's Cough ..... .25 2.00
Thompson's Spavin 1.00 8.00
Thomas' Canker 1.00 8.00
Catarrh ..... .75 6.00
Three Thirty (1.00, 9.00)..... .50 4.50
Dyspepsia 1.00 8.00
Thurmand's Catarrh 1.00 8.00
Thwing's Corn ..... .25 1.75
Titworth's Sure 1.00 8.00
Towns' Epilepsy 1.00 10.80
Tompkins' Pile 1.00 8.00
"T" Rheumatic 1.00 8.00
Trico Corn ..... .10 .75
Trilby Corn ..... .10 .75
Trousseau's (Dr.) Celebrated Cure .50 4.50

CURE—
Tucker's "Brazos" Chill (.25, 1.75) .50 3.25
Rheumatic, Liver and Kidney 1.00 7.00
Quick Pain ("Q. P. C.").. .50 3.50
Colic, Diarrhoea and Cholera .25 1.50
Tetter, Eczema and Itch... .50 3.50
Mystic Corn ..... .25 1.50
Fistula and Spavin (Stock) .50 3.50
Toothache and Neuralgia.. .25 1.50
Turkish Asthma..... .50 3.75
Cough ..... .50 4.00
One Second Toothache..... .10 .75
Pain, Colic and Diarrhoea. .25 2.00
Salicyl Rheumatic 1.00 8.00
Turner's Rheumatic 2.00 18.00
Tuscarara Asthma 1.00 8.00
Twenty-four Hour Corn..... .10 .75
Uhl's Cough ..... .50 3.50
Catarrh ..... .50 3.50
Eye 2.50 18.00
Uncle Sam's Corn ..... .10 .75
Cough (Cook's) ..... .20 1.50
.50 3.50
Tobacco 1.00 7.50
Universal Pile ..... .25 2.00
Upham's Asthma ..... .50 4.00
U-Vul-u Cough..... .25 1.80
Vander-Espts., 4 Day..... 1.00 7.00
Vee's Cough ..... .25 2.00
Velpau's Dysentery 1.00 8.00
Veno's Lightning Cough..... .50 4.00
Vermont's Colic and Bots... 1.00 8.00
Vick's Diarrhoea and Dysentery .25 1.75
Vickery's Dandruff (.50, 4.00) 1.00 8.00
Victory Catarrh..... .50 4.00
Dyspepsia ..... .50 4.00
Voelcker's German Neuralgia .15 1.00
.25 2.00
Volk's Eureka Catarrh ..... .50 3.75
Volina Cough 1.00 8.50
Voltaic Headache ..... .25 1.50
Von Der Heyde's Worm.... .25 2.00
Vox Food Co.'s Asthma (for Birds) .25 2.25
Wadleigh's Rheum..... 1.00 8.00
Wakefield's Sure 1.00 8.00
Magic Pain ..... .50 4.00
Walker's Certain ..... .50 4.00
Cataract 1.00 9.00
Wallingford's Garget (.50, 4.00) 1.00 8.00
Waukeezie Corn Cure ..... .15 1.00
Warner's Safe Kidney and Liver (.50, 4.00) 1.00 8.00
Diabetes 1.25 10.00
Rheumatism 1.25 10.00
Asthma ..... .75 5.60
Washburne's Bone and Spavin 3.00 30.00
Watkin's Certain Croup..... .25 2.00
Watt's Corn ..... .25 1.50
Weare's Heave, 1 lb., .50, 2.50; 5 lb. 1.50 12.00
Weaver's Canker ..... .50 4.00
Weaver's, (E. R.) Chilblain.. .25 2.00
Weaver-Conger Co.'s Gall... .25 2.00
Weber's Soft Corn ..... .50 4.00
Welling's Headache ..... .25 2.00
Wells Neuralgia ..... .50 4.00
Wells Kidney, Bladder and Urinary 1.00 9.00
.50 4.50
West's Electric 1.00 6.00
Instant (.25, 1.75)..... .50 3.50
Wheipley's Corn ..... .25 1.44
Wherrett's Chigger ..... .25 2.00
White's Neuralgia (.25, 1.75). .50 3.50
White's (Dr.) Indigestion.... 1.00 8.00
Sycosis ..... .50 4.00
Whitehall's Rheumatic ..... .50 3.75
White Lily Catarrh ..... .25 1.75
White Seal Corn ..... .75
Whittlesey's Ague..... .50 4.00
Dyspepsia 1.00 7.00
Wight's Corn and Wart ..... .25 2.75
Wicke's Rheumatic ..... .75 7.00
Wilbur's Sure Heave ..... .50 4.00
Wilkinson's Dyspepsia (.50, 4.00) .25 2.00
Williamett Corn, B. & R.... .25 2.00
Willey's, H. A..... .10 .75
Willifer's Kidney..... 1.00 8.00
Wills' Eng. Rheum..... 1.00 8.00
Will's Virginia Pile..... .75 6.00
Wilton's Catarrh (.50, 3.75).. 1.60 7.50
Winan's Indian 1.00 8.00
Winchester's Pile 1.00 8.50
Wing's Corn ..... .28 1.75
Winn's Corn ..... .25 1.50
Wolf's Headache ..... .25 1.75
Wonder Rheumatism 1.00 8.00
Wood's Cocaine Corn ..... .25 2.00
Wood's Cough ..... .25 2.00
Wood's Rheumatism (1.00, 9.00) .50 4.00
Woodson's Asthma ..... .50 3.50
Woolford's Spavin 1.00 8.00
World Kidney and Bladder .. .50 4.00
1.00 8.00
Worth's Headache ..... .10 .75
Worthington's Diarrhoea.... .25 2.00
Wortzell's K. & L..... 1.00 7.50
Wright's Rheumatic..... 1.00 8.50

CURE—
Wunder Cold in the Head.... .20 1.50
X Rays Catarrh..... .75 6.00
X Rays Kidney..... .50 4.00
X Rays Worm..... .25 1.75
Yale's Corn ..... .25 2.00
Yankee Asthma ..... .50 3.50
Pile ..... .50 3.50
Yankee Corn ..... .15 1.00
Yankee Doodle Corn..... .25 2.00
Yapon Rheumatic..... 1.00 9.00
Yarnell's Columbian Headache .10 .65
Yerba Santa Catarrh (1.00, 7.00) .50 3.75
Young's Corn..... .10 .75
Yukan Catarrh and Cold... .10 .75
Zagat's 5 day Corn..... .25 2.00
Zargel's Corn ..... .15 1.20
Zelner's Rheumatic 1.00 8.00
Zeman's Pink Eve..... 3.00 30.00
Zerze's Positive Headache.. .75 5.25
(.50, 4.00)..... 1.00 8.00
Zoa-Phora Pile..... .50 4.00
Zucker's Asiatic (.25, 2.00)... .50 4.00
CURE-A-COLD CAPSULES.. .25 1.75
CURE-ALL, Hartshorn's..... .25 2.10
CURE-A-PAIN, Perkin's..... .25 2.00
CUREIDO ..... .25 2.00
CURE-IT, Palatine Chem. Co. 1.00 8.00
CURER, Cough 1.00 8.50
18.00) 1.00 9.00
Dropsy ..... .50 4.25
Fitch's Catarrh 1.00 8.50
Harrison's Pain, .25, 2.00... .50 4.00
Leland's Magic..... .50 3.75
CURE OIL, Humphreys..... 1.00 8.00
CURE-OL (Kurtz)..... .25 1.75
CUREPEAN ..... .50 4.00
CURICAN ..... .50 4.00
CURINE, Turnbull's (1.00, 9.00) 2.00 18.00
CURLENE, Hawley's, 1.00, 8.00 .25 2.00
CURLER, Graham's Hair..... .50 4.00
CURLERS, Scott's Electric Hair .50 4.00
CURO, Fahey's Blood Tonic (.25, 2.00) .50 4.00
CURO CALUS, Starr's..... .25 2.00
CUREOLE, (Carter's Cough).. .25 2.00
CURODYNE ..... .25 2.00
CUTALINA (Raser's) ..... .15 .75
CUTAMOL—ozs. ..... .50 4.50
½ lb., each 2.00; 1 lb.,—ea. 3.75
CUTELIX, .25, 2.25; .50, 4.50.. 1.00 9.00
CUTICLAY (.25, 2.00) ..... .50 4.00
CUTICLEAN, .10, 85..... .25 2.00
CUTICLELENE (1.00, 7.50).... 2.00 15.00
CUTICLENZ 1.00 8.00
CUTICOEME, Cummings'..... .25 1.75
CUTIC-OFF ..... .25 2.00
CUTICREAM ..... .25 2.00
CUTICURA (.50, 4.60)..... 1.00 9.20
CUTILIX (.25, 2.25); (.50, 4.50) 1.00 9.00
CUTIMOL ..... .25 2.00
CUTINEAL ..... .50 4.50
CUTIROSA (Mrs. Allen's).... 1.00 6.00
CUTISOL, Camphor ..... .50 4.20
Iodine (5%) ..... .50 4.20
(10%) ..... .50 4.20
Methyl Sal ..... .50 4.20
Phenolated Camphor..... .50 4.20
CUTIZINE, Waterbury ..... .25 1.75
CYALEON 1.25 10.80
CYDONINE, Green's ..... .15 1.20
CYLIKON, small..... .35 3.00
Medium, .50, 4.50; large.... 1.00 8.00
CYMENE (Comp.) 2.00 18.00
CYPRI-BROMIDES, 8 oz..... .75 6.00
Pints—ea. ..... .85
CYSTOGEN, Powder, 1 oz., 1.00
8 oz. 4.00
Tablets, 5-gr., 1 oz., 1.10; 8 oz., 5.00; 1,000s, 7.20; 25s... .50 4.00
per doz..... 4.00
Aperient 1.00 8.00
Lithia, 12 tablets in a tube, 3 tubes in a box .50 4.00
CYSTO SEDATIVE (Strong, Cobb & Co.) 1.50 12.00
CYSTOTROPIN COMP., Fluid, Maltbie No. 1, 2 oz. .15 1.35
3 oz., .25, 1.80; 4 oz..... .35 2.25
Pints 1.00 9.00
No. 2 (5-gr.), 2 oz..... .25 1.80
3 oz., .35, 2.40; 4 oz..... .45 3.00
Pints 1.25 12.00

D

DAKOLA, "Anchor" ..... .50 4.00
DAMIANA AND COCA, Hegeman's .75 7.00
DAMONIA, Noel's 1.00 8.00
DANDELION COFFEE, Brown's .50 3.00
DANDERINE, Knowlton's..... 1.00 8.00
(.50, 4.00) ..... .25 2.00
DANDRINE ..... .50 4.00
DANDROCIDE ..... .50 4.00
DANDRUFFEX ..... .75 6.00
DANDRUFFINE, Hoffman's .65 6.00
DANDRUFFOE, .25, 2.00; .50, 3.50 .75 6.50

DANDRUFF REMEDY (Rhodes)	.50	4.00
D'ANIS LARIVIERE'S	.25	1.75
DARPIN (Dark Pinus Candensis), Kennedy's (.50, 4.50)	1.50	13.00
DARTS, Doane's	.10	.85
DASITEEN, Doane's	.25	1.75
DAXINE	3.00	30.00
DAXINE FOR RHEUMATISM	3.25	31.00
DAZZELINE	.25	2.00
D. D. D., .25, 2.00	1.00	8.00
Extra Strong	1.00	8.00
DEADINE, (.15, 1.20)	.25	2.00
DEAD SHOT—		
Dutcher's (for bugs), (.25, 2.00)	.50	3.75
Emerson's (for Horses)	.50	3.75
Peery's (for Worms)	.25	1.75
Smith's	.50	4.00
Tomlinson's	.50	3.50
DEAD STRUCK, Lady Homekeeper	.15	.90
DEAD STUCK, (½ pts., .15, 1.25), pts.	.25	2.00
DEATH, Latham's Insect	.15	1.20
Skookum Root, Hair	1.00	8.00
Rath's, to Bugs	.50	4.00
DEATH DUST (.10, .80)	.25	2.00
DEATH TO BUGS	.50	4.00
DEATH TO LICE, Lambert's..		
5 oz., .10, 80; .15 oz.	.25	2.00
48 oz., .50, 4.00; 100 oz.	1.00	8.00
Special, .10, .80;	.25	2.00
Liquid, .50, 3.00; .75, 5.00..	1.00	8.00
Ointment (.10, .75)	.25	2.00
DEATH TO PAIN, Bixby's	.25	1.75
DEATH TO RATS	.25	1.50
DEATH TO WORMS Lorman's	.25	2.00
DEBELLATORS, For Carbolic Smoke Balls	.50	4.00
DECOCTION, Mrs. Coxe's Indian	1.00	8.00
DEFENDERS, Mason's Health	.10	.75
(.25, 2.00)	.50	4.00
DEHORNER, Hoff's	.75	6.00
(March's)	1.00	8.00
DEKAFO (Merck) 1 lb. ea.	.45	.36
DELACTALAVE	.25	3.00
DELATONE	1.00	8.00
DELICON (Simms)	.25	2.00
DELIGHT, Spanish Lustral	1.00	6.50
Brandon's Belles	.50	4.00
DE-LO (Pile Cure)	.50	3.50
Catarrh	.50	3.50
DELOL	.75	6.00
DELPHINE	.25	2.00
DELPHINOL (Dr. Cullen)	.25	2.00
DEMELVO	1.00	8.00
DE MIRACLE (2.00, 18.00)	1.00	9.00
No. 1, Small Hospital	1.00	9.00
No. 1, Medium Hospital	2.00	18.00
No. 1, Large Hospital	3.00	28.50
No. 2, Small Hospital	1.00	9.00
No. 2, Medium Hospital	2.00	16.00
No. 2, Large Hospital	3.00	26.50
DEMOLENE & RESORCIN	.50	3.50
DENARCO (1.25, 8.50)	2.50	20.00
DENDAN	.25	1.85
DENN'S Sure, Safe and Speedy	.25	2.00
	.75	6.00
DENTACURA	.25	2.00
DENT ALBA, Hegeman's (.15, 1.00)	.50	4.00
DENTALINE, Spear's	.25	1.75
DENTALAVE, Larimore's (.25, 2.00)	.50	5.00
(.85, 7.20)	1.50	12.00
DENTALIS	.10	.80
DENTALMIA, Shinn's	.50	4.50
DENTALOID, Powder	.25	1.85
Wash	.50	3.75
DENTALONE (P., D. & Co.) ozs.	.75	6.00
DENTAROMA (.25, 1.88)	.50	3.75
DENTASEPTINE, Warner's, pts	1.00	7.00
DENTA-SEPTOL	.75	6.00
DENTAZONE (Nevin Chem. Co.)	.25	1.50
DENT-EASE, Povlsen's	.25	2.50
DENTI-CERA	.10	.80
DENTIFOAM, Smith's	.25	2.00
Daggett & Ramsdell's (.25, 2.00)	.50	4.00
A. A. Cream	.25	2.00
DENTIFRICE, Albert's	.50	4.00
Ayer's Recamier (No. 2, .50, 4.25), No. 4	.75	6.00
Ayer Med. Co.'s	.25	1.75
Bensolyptus	.25	2.00
Botot's Quinia Powder, China Pots 1.00, 9.00; Paper Boxes	.50	4.50
Brown's Camphorated	.25	1.85
Brown's Liquid	.25	2.10
Bully's Sedative	1.25	10.50
½ size	.75	6.25
Large	2.00	19.00
Carey's Antiseptic Orris	.25	1.75
Clarke's	.25	1.75
C. M. & Co., Camphorated Chalk	.25	1.75
(.50, 3.50)	1.00	7.00
Coe's Rose of Pearl	.50	4.15
Dale & Co.'s Antiseptic	.15	1.25
DENTIFRICE—		
Dentilave, Maxim's	.25	1.50
Elysian	.25	2.00
Euthymol, Liq.	.25	2.00
Evan's (Dr.)	.25	1.75
Geer's Phenol	.25	1.85
H. H. & Co. Orris, metal cap, 4 oz.	.50	3.50
Saponaceous	.25	1.75
Hegeman's Odonto Pearl	.50	4.00
Queen Adelaid	.50	4.00
Higby's	.25	1.75
Hodge's Powder	.25	1.75
Fluid	.25	1.50
Kerley's Phenol	.25	1.75
Ko No, Wells'	.25	1.75
Lambert & Kirk's Cream	.25	2.00
Lilly's Carbolized	.25	2.00
(.50, 4.00)	1.00	8.00
Long's Magnolia	.25	2.00
Milhau's de Florence (.25, 2.00)	.75	6.00
Minot's	.25	2.00
Northrup's (.25, 1.85)	.50	4.00
Orris, Sprinkler Top	.25	1.75
(.50, 3.50)	1.00	7.00
Flat Jars	.35	2.50
Quinine	.50	4.00
Odol (1.00, 9.00)	.75	6.00
No. 5, 1 Litre	10.00	96.75
No. 4, ½ Litre	50.07	48.35
Pierre's (Dr.) Eau, No. 3	3.75	35.75
No. 2	1.75	16.50
No. 1	1.50	11.50
No. 0	.75	6.00
No. 00	.50	3.50
¼ size	.50	3.10
Coral (1.00, 9.75)	.75	5.50
Paste	.50	4.20
In Tubes	.30	2.75
Pond's Extract, liq., powd. or paste	.25	2.00
Rose	.50	4.50
Sheffield's Tubes	.25	1.75
Jars	.50	4.00
Smith's (Dr.)	.35	2.75
Tyler's Pearl (.10, .80)	.25	1.80
DENTALAVE, Larimore's (.25, 2.00; .50, 4.00; .85, 7.00	1.50	11.00
DENTINA (.10, .75)	.25	2.00
DENTINE, Calder's, 25c., 2.00; 50c., 4.00; 1.00 (Family), 8.00; 25c. size (Aluminum), 2.00.		
Cooper's Floral	.25	1.60
Hazard & Hazard's Glass Box	.25	2.00
2 oz. Metal Cap	.25	2.00
4 oz.	.50	4.00
DENTISOL	.25	2.00
DENTOGEN	.25	2.00
DENTOL (Liquid)	.50	4.00
DENTOLA	.25	2.00
DENTOL MUCOL	.25	2.00
DENTOL, .25, 2.00	.50	4.00
DENTO-LYPTOL	.50	4.00
DENTONIC, Colton's	.50	4.00
DENTOX	.25	2.00
DENTOZONE, Creme	.25	2.00
DENT-ZEL-ITE	.10	.75
DENVER MUD (.25, 2.00)	.50	4.00
(.75, 6.00)	1.25	10.00
Hospital	2.00	20.00
DEODORINE, Cumming's	.25	1.75
DEODORIZER, Egyptian	.25	1.75
Aubrey Sisters	.50	4.00
DEPILARE MARVELO	.50	4.00
DEPILATOR, Koch's	.35	2.50
DEPILATORY—		
Allen's (Mrs.)	1.00	6.00
Bazin's	.50	4.00
Blancoro	.50	4.00
Cassidy's Stone	.50	4.00
Charles (Dr.) Parisian	1.00	7.50
Ergen's, .50, 3.75; .75, 5.50..	1.00	7.25
Goldman's	1.00	9.00
Gourand's	1.00	8.50
Graham's Powder	1.50	12.00
Treatment	5.00	36.00
Kintho	1.00	8.00
Oxzyn	1.00	8.00
Recamier	3.50	36.00
Rupert's (Mme.)	1.00	8.00
U. M. Co.'s	1.00	8.00
Upham's	1.00	8.00
Woodbury's	1.00	8.00
DEPILINE, St. Luke's, .25, 2.25	1.00	9.00
DEPILO (Bell Toilet Co.)	1.00	9.00
DEPLETANT (Dana Dix & Co.'s)—		
½ lb.	.35	2.80
1 lb.	.50	4.00
DEPLETELIN, DAY'S	.75	6.50
DEPREHENSIONE, Baker's	1.00	8.50
DEPURATIVE MACKENZIE'S	1.00	7.50
DEPURATIVE, VAUPEL'S	1.00	8.00
DEPURATOR	.50	4.00
DERMADOR, Anderson's (.25, 2.00)	.50	4.00
Stable size	.75	6.00
Quick Aid Box	1.00	8.00
DERMALIA	.25	2.00
DERM-ANODYNE, Upjohn, Tubes, 1½ oz.	.35	3.00
No. 1, Medium Hospital	1.00	9.00
½ oz.	.25	1.50
DERMALINE—		
Roger's and Diamond's	.25	1.25
Wheeler's (.35, 2.75)	1.00	8.00
DERMALOTIO, Brown's	.50	4.50
DERMA MYRON, lbs.—ea.	1.00	
2 oz.	.35	3.00
DERM-ANTISEPTIC	.50	3.40
DERMAPHURINE	.50	4.00
DERMA ROYALE	1.00	8.00
DERMA SALVE	.50	4.20
DERMA-SANO	.50	4.00
DERM-ASEPTIC	.50	4.00
DERMASEPTOL, Nat't Drug Co., 1 oz	.10	.75
1 lb.	.75	7.20
DERMATINA, McCLELLAN'S	.35	2.75
DERMATINE (.25, 1.75)	.50	3.75
DERMATOL (Halsey Bros.)	.25	2.00
DERMA-TONE, Liquid	1.00	9.00
DERMATONE CALDWELL	.50	4.00
DERMINE	.15	1.25
DERMATURE, (Lambert & Lowman's)	.75	6.00
(Nye's), .25, 2.00	.50	4.00
DERMA VIVA	.50	4.00
DERMAZONE	.50	4.00
DERMICURE	.25	2.00
DERMINOL	.25	2.00
DERMIS, Tetlow	.15	1.25
In Puff Box, No. 2	.25	1.75
Cabinet, No. 3	.25	1.75
On Show Card	.25	1.75
DERMODYNE	.50	4.20
DERMOGEN	1.00	9.00
DERMOLAN, Tubes	.50	4.00
lb. jar	1.50	
11s.	6.00	50.00
DEROXOGEN	1.00	8.50
DESTROYER—		
Barrett's Lighting Bed Bug	.15	.90
Beeman's (Dr.) Worm	.25	1.75
Brown's J. C. (.50, 3.00)	.25	1.75
Bull's Worm	.25	1.50
Chinese Rat	.15	.75
Conrad's Bug	.10	.80
Corbin's Worm	.25	1.75
Dullanis Worm	.25	1.75
Electric Worm and Insect	.35	2.50
Gilbert's Pain (.25, 1.75)	.50	3.00
Going's Worm for Horses	1.00	8.00
Hardy's Pain	.25	2.00
Hepburn's Worm	.25	1.75
Holloway's Pain	.25	2.00
Heller's Roach	.25	2.00
Hutchinson's Worm	.25	1.50
Imperial Rat and Roach	.25	2.00
Magnetic Rat and Mice	.25	1.50
Massenburg's Roach	.25	1.75
McAllister's Bird Lice	.25	1.80
Monell's Pain (.10, .95; .25, 2.00)	1.00	8.00
Olliffe's Dandruff	.75	6.60
Pasteur's Microbe	1.00	8.00
Safford's Worm	.25	2.00
Southworth's Canker	.50	4.00
Steketee's Worm, in capsules	.25	2.00
Sure Pop Flea (.15, 1.25); .25 2.00	.50	4.00
Uhl's Worm	.25	1.75
Umatilla, Indian Worm	.25	1.75
Wakefield's Worm	.25	2.00
Wood's Worm (.50, 3.50)	.25	1.75
DETERGAL (S. & D.) 4 oz., .25, 1.75; pt.	.75	6.00
DETERGENT—		
Harbaugh's Veterinary	1.00	8.00
"Nailitza"	.25	2.00
Norton's Stimulating	1.00	8.00
Wright's, 2s, 6d	1.00	9.75
1s, 1d	.50	4.25
4s, 6d	1.75	19.00
1½	6.00	50.00
DEVELOPER, La Fontaine's	1.00	8.00
Harlan's	1.00	8.00
La Conte's Bust, liquid	2.00	18.00
Cream	1.00	9.00
DIABE-RENAL	2.00	20.00
DIACETIN, Parsons Dg. Co.	1.25	12.00
DIALACTINE	1.25	10.00
With I. Q. and S.	1.25	10.50
With Gentian and Iron	1.25	10.50
DIALITH	1.00	9.00
DIAMOND DEW	1.00	8.00
DIAMOND DUST, Bazin's	.75	1.75
DIAMONDS, May's Throat	.25	2.00
DIAMOND OIL (Evory)	.25	2.00
DIAMOND VERA CURA	.25	2.00
DIAPEPSIN	.50	4.00
DIARRHINE (Microline Co.)	.25	2.00
DIARRHOEN (Caldwell's)	.25	2.00
DIASTASE, Forbes	1.00	8.50
DIASTHENOL		1.00
Forbe's	1.00	8.50
Merrell's Fluid, pts.	1.00	7.80
DIASTOID (Horlick's)	.50	4.50
DIASTOS, Mulford's	.75	8.10
DIAZYME, F. B. & F. Essence	1.00	8.00
"D. I. C."	1.50	12.00
DICIQUOR (Rieche) per lb.	2.00	
DIENOL	1.00	9.00
DIET, Allenbury's	.50	4.50
DIGERENTIA	.50	4.00
DIGESTALL	.05	.40
DIGESTANS (.25, 2.00)	.10	.75
DIGESTANT, Papain, Wampole's, pts.	1.00	8.00

DIGESTANT (Consolidated)	1.00	9.00
With I., G. and S.	1.25	10.00
Hawthorne's Papaya Comp.	.50	4.00
Waterbury's Pinozyme	1.00	8.00
DIGESTETS (Foy's), 100s	.75	6.00
DIGETIF, Clins	1.25	11.00
DIGESTIC	.50	4.00
DIGESTINE	.50	4.00
Johnson's (W. S.) (.25, 2.00)	.50	4.00
Simon's Pepsin	1.00	8.00
DIGESTIVE SALT, Ball's	.25	1.75
DIGESTIVES, Bixby's 20s	.25	2.00
100s	1.00	8.00
DIGESTOIDS	.25	2.00
DIGESTOL (1.00, 9.00)	.50	4.00
DIGESTONEINE, Glenny's	.50	4.00
DIGESTOR, Guy's	.75	6.00
Hawthorne's Papaya Comp.	.50	1.00
Moore's (.10, .75; .25, 2.00)	.50	4.00
Thorpe's (.10, .75)	.25	2.00
DIGESTO VINO, Robinson's	1.00	8.00
DIGITALYSATAN, 15 Cc.	.65	
DIGITALYSATUM, 15 Cc. ea.	.65	
DILATORS, Young	1.50	12.00
DILAXINE	.25	2.00
DINAMITE, for rats	.15	1.00
DI-OLEYL LECITHIN. (See Phospho-Albumen.)		
DIOMETTO	1.00	9.00
DIOSAIGON	1.25	10.80
DIOSANGUIS, with Ammon. Mur.	1.00	9.00
DIOVIBURNIA	1.00	8.50
DIOXOGEN, Oakland, 5 1-3 oz., 6.00; 5 lbs	2.00	18.00
DIPHTHERINE, Tilden's	1.00	7.40
½ pts., .50, 4.12; 5 pt. bot., ea.	2.88	
DIPPERS, Dr. Chapin's Cream, Tin, .10, 1.20; Aluminum	.25	2.00
DIPSO, Patterson	3.00	24.00
DIURESIC, C. Co.	.50	4.00
DISCOIDS, Clapp's	.25	2.00
DISCOVERY—		
Allen's New, for Piles	.50	4.00
Bell's Medical	1.00	7.75
Bond's, New	.75	6.00
Browning's, New	.50	3.50
Conroy's Wonderful (1.50, 12.00)	1.00	8.00
Cooper's New	1.00	8.00
Craig's New	1.00	9.00
Dutton's Vegetable	1.00	8.00
Fisher's Medical	1.00	9.00
Fontaine's	1.00	8.00
Hall's	1.00	8.00
Howe's Franklin (2.50, 21.00)	1.00	8.75
Howes' (J. L.)	1.00	9.00
James (J. W.) Pain	.25	1.85
Kennedy's Medical	1.50	14.00
King's New (.10, .75, .50, 4.00)	1.00	8.00
Massasoit Medical	1.00	8.00
Nelson's (Dr.) Hair	1.00	8.50
Norwood's	.75	6.50
Otis' Rheumatic	1.00	9.50
Peterman's Paste	.25	2.00
Liquid, ½ pt., .15, 1.00; 1 pt	.25	2.00
Pierce's Medical	1.00	8.00
Rodolf's New	1.00	8.00
Roubiquet's Great (1.25, 12.00)	2.50	24.00
Skoda's	1.00	8.00
Still's for Corns, Warts and Bunions	.25	2.10
Willey's (J. W.) Catarrh	.50	3.50
DISCS, S. & M., Atropised	1.00	9.50
Calabarised	1.00	9.50
A. B. C., Fairface Chem. Co. (.50, 4.00)	1.00	8.00
Bell's Camphor (.25, 2.00)	.50	4.00
Dean's Dypepsia (.10, .75)	.25	2.00
Diarrhoea	.10	.75
Orr's Billious	.25	2.00
Stahler's Junket	.10	.80
DISINFECTO	.75	6.00
DISINFECTORS—		
Schering's Formalin—ea.	3.50	
40 oz.	1.00	8.00
DISINFECTANTS—		
Allen's Carbolic Powder	.25	1.50
Avery's Blood	.50	4.00
Bannerman's Phenyle, 1 lb.	.25	2.25
2 lbs.	.50	4.50
Urinal Cakes	.25	2.25
Buchan's Carbolic Powder	.25	1.75
Burachard's Liquid	.35	2.75
Clinton and Deodorizer, 1 lb. cans	.25	2.00
C. N. West's Chloro-Naptholeum, 2 oz.	.10	.80
6 oz	.25	2.00
16 oz	.50	4.00
Dawson's	.25	1.75
Frank's Carbolene	.25	2.00
1 gal.	1.50	12.00
Florozone (.25, 2.00)	.50	4.00
Pts., 2.00, 18.00; qts.	4.00	36.00
"Get-there"	.50	4.50
Ginondin	.50	4.00
Glover's, for Dogs	.50	4.00
Hazard, Hazard & Co.'s, qts.	.50	4.00
Hubbard's ½ pts.	1.00	9.50
Pts., 2.00, 18.00; qts.	4.00	26.00
½ gal., each	8.00	6.00
1 gal., each	16.00	12.00
Complete (with atomizer)	1.00	9.50
DISINFECTANTS—		
Hygenique Fluid (.25, 2.00; .50, 4.00)	1.00	8.00
Johnson's for Dogs	.50	3.00
McGrath's Odorless Household	.25	2.00
Magnetic C. I. Co., ½ pt.	.25	1.50
1 pt., .50, 3.00; 1 gal.	4.00	30.00
Milhau's Board of Health, No. 1	.25	2.00
Concentrated	.50	4.00
Pasteur Pine, 1 gal., 1.50; 5 gal., gal.	1.25	
Rex	.35	2.25
Robacker's Peerless	.50	4.00
Sanitas Powder, 1 lb. cans	.25	2.00
Liq., 10 oz. bots.	.40	3.20
Pocket	.25	2.00
Star	.25	1.75
Sure Pop Soluble (.15, 1.25; .25, 2.00)	.50	4.00
Tillinghast's 1 gal. cans, each	1.25	
Tousley's System	1.00	7.50
DISKOIDS, Camphor (O. Clapp & Sons)	.25	2.00
DISKS Bell's Comphor, .25, 2.00	.50	4.00
Hoxsie's Cough	.25	2.00
Ditman's "Virginia"	.25	2.25
	1.00	9.00
Sharp & Dohme's Antiseptic (Green or White), in bots. of 25	.25	1.44
100	.75	4.20
1 lb.—ea.	1.30	
Soule's Pocket	.25	2.00
DISPELLER, Woodruff's Pain	.25	1.88
DISPENSERS, Barnes' Medicine	.10	.75
DISSOLVENE	2.00	15.00
	3.00	21.00
DISTEMPERINE, Dent's, Liquid or Pills	.50	4.00
DIUROL, Mulford's, pints	.75	8.10
DIURETIC, Detchon's	1.00	8.50
DOCTOR GUM, 20 pgs. in box		
box	.05	.60
"DOCTOR QUIN" for Colds	.25	1.75
DOCTOR POLAND'S HUMOR (.75, 5.75)	1.00	8.00
DOG'S DELIGHT	.25	2.00
DOLOMOL COMPOUNDS	.50	4.00
DOLOROSTAN, Soury's	1.75	17.00
DOLOR PYRINE—		
Abbott Alkal. Co., per bot. of 100	.20	
500	.85	
1,000	1.65	
DONTINA	.25	1.85
DOTLETTS Eno's Charcoal (.15, 1.25)	.25	1.75
DOVERINA, Elixir, 1.50, 15.00; Powder	.75	6.00
DOUCHE, Angelo's Ear	1.00	8.00
Birmingham	.25	1.50
Dessar's Nasal	.50	3.50
Grove's Common Sense Nasal	.75	2.00
Hood's Nasal	.15	1.20
Humphrey's Golden	1.00	8.00
Lawrence's with Heroin	.25	1.75
Liquocide Nasal	.25	2.00
Lockwood's	.50	3.75
Marchand's Hydrozone	.15	1.25
Mead's Nasal, 12 oz.	35	2.85
24 oz.	.50	4.50
Monrad's Vaginal, pints	1.50	12.00
Pierce's Nasal	.60	4.00
Pond's Nasal	.25	2.00
Ware's	.15	1.00
Warner's Nasal	.50	4.50
DRAFTS Ricksecker's Capsicum	.10	.75
DRAGEES—		
Beaufume's (Scopolia Japonica)	3.25	30.00
Bengue's Boro-Menthol, 40s	.60	5.00
Berthe's Dr. Thompson, Antigout	2.00	18.00
Bonjean's Ergotine, 30s	1.00	8.00
15s	.50	4.00
Bouty's Thryoidine, 50s	3.00	28.50
Chapoteaut's Neuro Strychnos	1.00	9.50
Baum	1.25	9.50
Clin's Camphor Bromide	1.50	14.00
Collas's Santonine	.40	3.00
Cognet's Iron	1.00	9.00
Dechien's Hemoglobin	1.25	11.00
Dubourg's Cascaraloine	1.00	7.00
DesMazier's Cascara	1.00	8.50
Fougera's Iron Pyrophos (.50, 4.00)	.75	6.00
Santonin Comp. (.50, 4.00)	.75	6.00
Gelineau, Anti-Nervous, 50s	1.25	10.25
(100s, 2.00, 18.50); 500s	7.50	72.00
Gille's Iodide of Iron	1.00	8.00
Potauberge's Soufre Dore, 50s	.75	6.50
Rabuteau's Iron	.75	6.00
DRAGIE "LAXACON" (Hofe's)	.25	2.00
DRENCH, Moore Bros.	.50	4.00
DRESSER, Evory's Hair	.50	3.75
DRESSING—		
American Walnut Hair	.75	6.00
Babcock's	1.00	8.00
Babcock's Hair	1.00	7.75
Brown's French Shoe	.15	.90
DRESSING—		
Button's Raven Gloss	.25	2.00
Clinton Surgical ½ lb. jars	.75	6.60
1 lb. jars	1.25	12.00
1 oz.	.15	1.25
Cocoanut Oil Hair	.50	4.00
Daniels' Hoof (.50, 4.00)	.75	6.00
Gilt Edge Shoe	.25	2.00
Gladding's Hoof	1.00	6.50
Glycerole Shoe	.25	2.00
Gunn's Hair Oil	.25	2.00
H. H. & Co.'s Glyceria Hair, 8-oz.	1.00	7.50
12-oz.	1.00	9.00
16-oz.	1.25	10.50
Iothymol "Oliffe," ¼ lb.	.50	4.00
½ lb.	1.00	8.00
Milhau's Hair (The Elizabethtown)	1.00	8.00
Miller's Carriage Top, ½ pts.	.35	3.00
pts.	.60	5.63
qts.	1.00	9.00
½ gals.	1.50	15.75
1 gal.	2.50	27.00
Miller's Harness, pts.	.25	2.75
qts.	.50	5.00
½ gals.	1.00	9.00
1 gals.	1.50	14.40
Miller's Hoof, qts.	.50	4.50
Nelson's Hair	.25	2.00
Royal Polish	.15	1.00
Star Hoof	.50	4.00
Turkish Hair Oil	.25	2.00
White's (Dr.) Hair	.75	6.00
Wolff's Acme	.25	1.75
DRINK, Moore's General Cow.	.50	4.00
DRIVER, Badger Worm	.25	2.00
DROPPERS, Barnes, Med. and Eye	.05	.35
Mizpah	.10	.75
Pyramid	.05	.25
DROPS—		
Abbott's T. A. Menthol	.15	.75
Advance Wild Cherry Cough, per box of 2 doz. 5c. pkgs.	.80	
In bulk (cases of 30 lbs.), per lb.	.12	
Agnew's (Dr.) Baby	.10	.75
Altoona	.35	2.75
American Cough	.35	2.75
Life	.35	2.75
Toothache	.25	1.50
Bailey's Imperial	.50	4.00
Armstrong's Diph. and Quinsy	.50	3.50
Aunt Hannah's Death	.15	.90
Augusta Drug Co.'s Tooth Ache	.10	.75
Bardotte's Worm	.25	2.00
Barnaby's Wild Cherry	.25	1.50
Bateman's	.15	1.00
Bayer's Colic	.25	1.85
British' Cough, 3 doz. in box, per box	1.00	
Brod's Earache	.25	1.80
Cough	.25	1.80
Brummell's Cough (.05, .40)	.10	.75
Licorice, per box of 5 lbs.	1.00	
40 pkg. box	1.20	
Bull's Cough	.10	.75
Pain	.25	2.00
B. & S. Cough, 40 to box	1.00	
Cady's Sure Cure Toothache	.15	1.00
California Johannis (.50, 3.50)	.25	1.75
Candy Bros.' Red Cross Cough, 4-lb. bot.—ea.	.85	
5c. size	.05	.35
Carmelite	.35	2.75
Cary's Toothache	.25	1.75
Chinese	.25	1.35
Clarke's Tooth Ache	.25	1.75
Clin's, Cacodylate Soda	1.25	10.00
Marsyle, Cacod, Iron	1.25	14.00
Clove Anodyne Toothache	.25	1.75
Cobb's Pine Tar Cough, 5c., 40 pkg. box	1.00	
Continental	.25	1.50
Corbin's German	1.00	8.50
Crapo's	.75	6.00
Cummings' Cough, 40 5c. pkgs., per box	1.00	
Cummings' Toothache	.10	.75
Daisy Toothache	.10	.75
Dame's Balsam (.25, 2.50), Family	.75	8.00
Horse	1.00	10.00
Daniels' Cough, Cold and Fever (.50, 4.00)	1.00	8.00
Davis' Menthol, 40 pkgs. in box	1.25	
Dean's Mentholated, 40 pkgs. in box	1.00	
Dentalis Toothache	.10	.80
Dick's Toothache	.10	.85
Diamond (Ryder's)	.25	2.00
Dodd's Cough, 40 5c. pkg. box	1.00	
Drake's Earache	.25	1.75
Draper's Toothache	.10	.75
Duane's Cholera	.25	2.00
Dunker's Life	1.00	9.00
Durel's Tar and Iron	.60	5.00
E. and M. Cough, per box of 40 5c. pkgs.	1.25	

DROPS—
Edward's .25 1.25
Erb's Cough, 5c. per box of 40 pkgs. 1.00
Eureka Cherry Cough .25 2.25
T. A. .10 .75
Excelsior Cough, boxes of 3 doz., per doz. .15 1.10
Father Schubert's Cholera .25 1.75
Fisher's Cough (.25, 2.00) .75 5.75
Fleming's Tar .10 .75
Foote's (Dr.) Old Fashioned Cough, 40 pkg. box 1.00
Stomach .50 3.75
Freligh's Heart 1.00 8.35
Flower's Bladder and Fever. .25 2.00
Fonerden's Instant Toothache .10 .75
Funk's Tooth Ache .25 1.25
Gall's Tooth Ache .10 .75
Gamp's Wind .25 2.25
Goff's Cough, 5c. size, box of 40 1.25
Grandma's Toothache .10 .75
Haley's Toothache (.10, .75). .50 4.00
Haller's Toothache .25 1.75
Hamburg, Koenig .50 4.00
Hamilton's Toothache .15 1.00
Harter's Soothing .25 2.00
Heath's Tar Honey .10 .60
Hegeman's Cough .05 .50
Hesperian Cough .05 .40
Toothache .25 1.25
Hesselroth's Toothache .25 1.75
Rusian Cholera 1.00 8.00
(.50, 4.00) .25 2.00
Hire's Cough .05 .45
Holloway's Cholera .25 2.00
Hoodoo Toothache .15 1.00
Houseman's German Cough. .25 2.00
Humphrey's Bowel (Vet.) 1.00 8.00
Hunt's Tar .10 .75
Hurlburt's Tracheal .50 4.00
Imperial Fever .50 4.00
I. X. L. Toothache .25 1.50
James (J. W.) Toothache .10 .75
Japanese Toothache .10 .75
Japol (Hitchcock's) .25 2.00
Jerusalem .25 2.40
Johnson's T. A. .25 1.60
V. T. R. Toothache .25 1.85
Chocolate (.10, .75) .25 1.50
Juniper 1.00 8.00
Kellogg's Menthol .25 2.00
Kennedy's Golden, .25, 2.00 .50 4.00
King's Rheumatic .25 2.00
Kirby's Cholera .25 2.00
Knox's Tooth Ache .10 .75
Koenig's Hamburg .50 4.00
Koon's .25 1.60
Latham's U. S. Cough, 5c., 40 pkg. in box, per box 1.00
Laxative Gum (.10, .80) .25 2.00
Lemke's Cal. Blood .25 1.90
Magnetic .25 1.80
Stomach .50 3.75
St. Johannis (.50, 2.75) .25 1.90
Tooth (.25, 1.90) .15 1.15
Lesure's Cough (.50, 4.00) 1.00 8.00
Veterinary Fever (.50, 4.00) 1.00 8.00
Lettuce Cough .10 .75
Lightning Cough .25 2.00
.50 4.00
Lightning Hot .25 2.00
.50 4.00
Lord's (Dr.) Toothache .10 .75
Luden's Menthol Cough, 40 pkgs. in box—box 1.15
Lyons' Periodical, genuine 1.50 10.50
Magnet Toothache .10 .75
Cough .05 .35
Magic Tooth Ache .10 .75
Mainzer, Nohascheck's .75 6.00
Marden's Tooth Ache (.10, .75) .25 1.50
Marshall's Pain .25 1.75
Medicamus .50 3.50
Menthol, Kellogg .25 2.00
Mentopine—box of 40 pkgs. 1.00
Mill's Mentho-Lyptol, per box 1.00
Mingay's Toothache .25 1.50
Moore's Colic and Fever .50 4.00
Mozley's Lemon Hot .25 2.00
Mother Hubbard's Soothing. .25 1.75
Nelson's Tolu Cherry Cough. .10 .75
"Now or Never" T. A. .10 .60
Norwegian Hot .25 2.00
Oakleaf Toothache .10 .80
One Minute Toothache (.25, 1.50) .10 .75
Oriental Toothache .15 1.00
Parker's (Dr.) (.50, 4.00) 1.00 8.00
Payne's Asiatic Cholera .25 1.50
Toothache .25 1.50
Pearson's Cough .10 .75
Pease's Toothache .15 .75
Peerless Toothache .25 1.25
Peerless Worm .25 1.50
Pike's Toothache .25 1.85
Pine's Toothache .10 .60
Pixine Fever (.50, 4.00) 1.00 8.00
Pulsifer's Fever Vet .50 4.00
Quaker Toothache .10 .75
Quick Stop Toothache .10 .75
Raser's R. W. C. .10 .75
Tooth Ache .10 .75

DROPS—
Red Cross Toothache (Cash Bros.) .25 2.00
Richard's Toothache .25 .85
Rich's Toothache .10 .75
River's Wonderful .15 1.00
Toothache .15 1.00
Robinson's Toothache .15 1.25
Roller's Malt Cough, 30c. pail 4.50
5c. pkg. box 1.20
Russels' (Dr.) Vital .50 4.00
Russian T. A. .25 1.75
Sabine's Blackberry Soothing .25 1.25
"Save the Horse" Fever (.50, 4.00) 1.00 8.00
Seven Herb Bitter .50 3.50
Severa's Soothing .25 1.75
Toothache .10 .80
Skinner's American Life .35 3.00
Sloan's Chills and Fever .50 4.00
Smith Bros. Cough, 40 pkg. box 1.00
Smith's, of Comfort 1.00 8.00
Smith's Toothache .15 1.00
Solomon's Rheumatic .25 1.75
Somerville Colic 1.00 7.20
Soulepathic .25 2.00
Spranger's Stomach .50 4.00
Stanchfield's Pennyroyal, hot .25 1.75
Standard Toothache .10 .75
Stange's Mother Drops (.25, 1.75) .50 3.50
Cholera (.50, 3.50) .25 1.75
Hoffman's (.25, 1.75) .50 3.50
Stanley's Toothache .10 .75
Steketee's Neuralgia (.50, 4.00) 1.00 8.00
Stevens' Cough, box 40 pkgs. 1.15
Wild Cherry } 50-lb. cases in bulk, at .12 per lb.
Horehound }
Stewart Bros.' Zero Cough, box 40 pkgs. .05 1.15
Sulzberger .50 4.00
Sweet's Cholera .35 2.25
Telegraph Toothache .10 .75
Three Kings' (Dr. C. Hartung) .25 1.75
Hamburg .25 1.75
Johannis (.50, 3.50) .25 1.75
Stomach (.50, 3.50) .25 1.75
Townley's .25 1.65
Tucker's Cough No. 59, .05, .45 .10 .90
Turkish Kola Cough .05 .45
Turner's Toothache .15 1.00
Uncle Sam's Toothache .10 .75
Valentine's Tar .10 .75
Tooth Ache .10 .75
Vick's Hot .25 1.75
Magic Tooth Ache .10 .75
Violet .10 .75
Vital 1.25 12.00
Von Bergman's .15 1.25
White's (Dr.) Cough .05 .40
Wilson's Neuropathic .50 4.00
Winholt's (Theo.) King Cough .05 .35
Wishart's Worm Sugar .25 1.50
W. & S., 40 pkgs., per box 1.00
Woodcock's Golden .50 4.00
Young's Fattening and Condition (.75, 6.00; 1.50, 12.00) 3.00 24.00
Zaegel's T. A. .15 1.20
Zingari Toothache .15 1.00
DROSIS .25 2.00
D. R. V. G. 1.00 8.00
DRYOLINE .25 1.75
DRY UP, Wadsworth's 1.00 8.00
Whitney's 1.00 8.00
DRY SOLE .25 2.00
DULCIQUIN .50 4.00
DULSEN, Hancock's 4 oz., .50, 4.00; pts. 1.25 12.00
DUPLEX 1.00 8.00
DUPON'S SAFEINE .50 4.00
DYE, Bachelor's Hair, 1.00, 8.00 2.00 16.00
Crescent Hair .25 1.50
Barbour's .50 3.75
Barry's Hair 1.00 7.50
Beecher's .50 3.75
Blair's Richmond Hair .75 6.00
Blaisie's Hair .50 3.75
Briest's Hair .50 3.75
Buckingham's Whisker .50 4.50
Bull's Hair .25 1.85
Bush's Hair 1.00 8.00
Cady's Barber's Favorite Hair .50 4.00
Chichester's Calcarine 1.25 10.50
Hair 2.00 16.00
Crescent Hair .25 1.50
Cristadoro's Hair 1.00 8.00
Damschinsky's Hair, Blonde, Black or Brown (.50, 4.00) .75 6.00
Dick's Hair .25 1.85
Empress Hair 1.00 8.00
Evans' Hair .25 1.50
Finlay's Instantaneous Hair. .50 4.00
Gambert's Lightning Hair 1.00 9.00
Graham's Oriental Hair 1.50 12.00
Blonde 1.50 12.00
Hart's Hair .25 2.00

DROPS—
Henry's Jet Black Hair .25 1.75
Hill's Whisker, Black or Brown .50 4.20
Howard's Hair .25 1.50
Kimball's Whisker .50 3.50
Kromer's Hair .50 3.75
Leichner's Hair .75 7.00
Mason's Hair (.25, 1.75) .50 3.50
Miller's Hair .50 4.00
McCormick's Hair 1.00 7.50
Monte Christo Hair 1.25 10.80
Morley's Hair .50 3.90
Rave Noir Hair .25 1.75
Rymond's Hair .50 3.50
Richmond's Hair .75 6.00
Robinneire's Hair, Black or Brown .25 2.00
.75 6.00
Robinson's Hair (.25, 2.00) .75 6.00
Robinson's (Pullen-Richardson) .25 1.75
Russian Hair .50 3.50
Russian Instantaneous (Hollerbach) .25 1.75
Sackett's Hair 1.00 6.00
Spurlock's Quick Hair .25 1.75
Shaw's Hair 1.00 10.80
Treat's Hair .25 1.75
Tutt's Hair 1.00 8.00

DYES—
Diamond, all Colors .10 .75
Dyola .10 .75
Easy .15 1.20
Fleck's Easter Egg, box 1.00
Handy Package .15 .85
Hanson's Magic .10 .75
Howe's Family .25 1.75
Leaman's Family .25 1.75
Paas' Easter Egg, Marble, 3 doz. boxes, per box 1.00
Tablets 1.00
Paper 1.00
Peerless, all Colors .10 .67
Perfection .10 .67
Putnam Fadeless .10 .67
Rainbow .10 .75
Raser's Crown Egg, 50 pkg. box 1.25
Star .25 1.75
Tonk's .10 .75
Wolf's Black .25 1.75
DYGESTIV, Hegeman's 1.00 9.00
DYNAMITE, CORN .15 1.00
DYOS-SEO-DEINE 1.00 9.00
DYSENTERIA, Lamont .25 2.00
.50 4.00
DYSPEPLETS, Hood's (.10, .80) .25 2.00
1.00 8.00
DYSPEPSYN, Morse's, 1 oz. .50 4.00
2½ oz., 1.00, 8.00; ½ lbs., per lb. 5.00
DYSPEPTHERIA 1.00 8.40
DYSPEPTIC, Kilmer's Delight. 1.00 7.50
DYSPEPTIC'S FRIEND .50 4.00
DYSPEPTICIDE, Dr. Ford's .50 4.00
DYSPEPTICURA .50 4.00
DYSPEPTINE—
Brown's, 1s 1.50 10.00
½s .75 5.35
DYSPEPTIN, Chappelear's .50 4.00
DYSPEPTONICA, Diamond .25 2.00
DYSPEPTONICS, Marshmallow .25 2.00

E

EARTH, Acid Iron .50 4.00
EARLY RISERS, De Witt .25 1.60
EASY SHAVE .15 1.25
EAU ANGELIQUE (.75, 6.00). 1.50 14.00
EAU CYDONINE, Delluc's .75 6.00
EAU-DE-BOTOT, No. 0 .75 6.00
No. 1 1.25 10.50
No. 2 1.75 17.25
No. 3 3.25 33.00
No. 4 3.25 34.00
No. 5 5.00 51.00
No. 6 10.00 100.00
EAU DE CARMES .50 3.25
EAU DE FEES, Felix 1.75 15.00
EAU-DE-LYS, Lohse 1.00 8.00
EAU DENTIFRICE—
Bonn's (.75, 6.00) 1.25 10.50
C. M. & Co., 4 oz., .75, 6.00; 12 oz. 1.50 12.00
EAU DE MELISSE, Boyer's, yellow .50 3.25
white .50 3.25
EAU DE MONTECHRISTO 2.50 20.50
EAU DE QUININE—
Coudray's .65 6.50
Pinaud's 2690, .50, 4.50; 2702 1.00 8.65
2726, 2.00, 16.00; 2686 2.75 28.00
EAU FAVORITE .75 6.25
EAU FIGARO, 2 days 2.00 18.00
Instantaneous 2.00 18.00
EAU LUSTRALE, C. M. & Co., 8 oz. .75 6.00
EAU MARVEILLEUSE, Sanders' 1.00 12.00
EAU PRECIEUSE, DEPENSIER'S 1.25 10.50

EAU SUBLIME, Guilmard's	.75	7.50
EAZ AKE	.25	2.00
EAZ-ALL	.25	2.00
EAZINHEAD	.25	2.00
ECHIDINE (Pixine Co.), 1 oz.	1.00	9.00
4 oz.	3.00	30.00
ECHINOLA	1.00	8.50
ECHINOL (Merrell), 1 oz.	1.00	10.80
ECHITONE	1.00	8.00
ECIFFO	.50	4.50
ECSO (Plain or with Creosote)	1.00	8.00
ECTHOL	1.00	8.50
ECZEMACIDE (S. & H.), pts.	1.25	10.80
5 pts.—ea.	4.00	
ECZEMAL, Merrell's, 1-oz. tubes	.50	4.20
1-lb. jar	4.00	
ECZEMALINE, 1 oz.	.50	4.00
ECZEMAROL (Ointment) 1-lb. jars—ea.	1.00	
ECZEMATHOL (Searle)	1.00	7.80
5 pts., ea., 3.00; gal.	4.50	
ECZEMATOL (.50, 4.00)	1.00	8.00
ECZEMINE	.50	4.00
	1.00	9.00
ECZEMOL—		
Fraser's, pts.	1.50	12.00
5-pt. bots., ea., 4.70; 1 gal.—ea.	7.00	
Rush's	.35	2.75
"E. F. G." (Glover), (.25, 2.00).	.50	4.00
EGERIOL (Winslow)	.50	4.00
EGOPODIUM	1.00	8.00
EGG JULEP, C. M. & Co.	.50	4.50
EGG-O-LENE	1.00	8.00
EGGS, Rich's Little Liver	.25	1.60
EGG SEAL, 1-gal. cans	1.00	8.00
EGMOL (P. D. & Co.)	1.00	7.50
EHRLICH 606 (see Salvarsan).		
ELECTRIFYER, Wright's	.35	2.25
ELECTRINE	1.50	12.00
ELECTRIQUE, Mortimer's	.25	1.75
ELECTROBOLE	1.00	8.00
ELECTROCINE	.25	1.75
ELECTRO CURA	.50	4.00
ELECTRO MAGNETINE, Pierce's	.50	4.00
ELECTRO-SILICON	.10	.80
1-lb. pckgs.	.50	4.00
ELECTROZONE	.50	4.00
ELECTUARY—		
Upham's Pile	1.00	8.00
Wier's	1.00	8.00
Zollickoffer's Pile	.25	2.00
ELEPHENE	.25	2.00
ELEPIZONE, Dr. Root's	4.00	36.00
ELITEINE, Wings	.25	1.50
Pts.	.75	6.00
ELIXAFORM (S. & D.)	1.25	10.50
ELIMINOL	.25	2.00
	.35	3.00
	.50	4.00
ELIXIR, Acker's Blood (.50, 4.00)	1.00	8.00
Alexander's Prunes	.50	3.50
Analgine, Mulford's pints	.75	8.10
Anasarcin	1.00	8.00
Arseno Comp.	1.00	9.00
Armour's Lactated Pepsin, pts.	1.00	7.80
5-pt. bot.—ea.	2.50	
1-gal. jug—ea.	3.00	
Enzymes, pts.	1.25	10.00
5 pt., ea., 3.50; 1-gal jugs—ea.	5.00	
Aropeptic, Parsons' Dg. Co.	1.25	10.00
Arthur's, of Sulphur	1.00	8.50
Asparagus Comp., N. B. & Co., pts.	1.25	10.80
Babek	.50	4.00
Bacilicide Restorative Co.'s.	1.00	8.00
Bain's Coca	2.00	20.00
Baker's Spruce Compound	1.00	8.00
Bancroft's German	.50	4.00
Bar Lithite, 6 oz., .50, 4.25; 16 oz.	1.00	8.50
Barnaby's Rheumatic	1.00	8.50
Bartlett's Pepsin Compound.	1.00	8.50
Barto's	.50	3.38
Baudry's Polybromure	1.50	13.50
Bell's (Dr.), Mouth, .25, 2.00.	.50	4.00
Berg's American	.50	3.50
Beringer's Aromatic Galls., pts.		7.50
5 pts., ea., 2.50; 1 gal.	3.50	
Hydrangea with Lithia, pts.		8.00
5 pts., ea., 3.00; 1 gal.	4.25	
Strontium Bromide, pts.		9.00
5 pts., ea., 3.25; 1 gal.	4.50	
Strontium Lactate, pts.		9.00
5 pts., ea., 3.25; 1 gal.	4.50	
Bigelow's Calisaya, True	.65	6.80
and Iron	.75	7.50
Block & Co.'s Tripens, 12 oz.	1.00	8.00
Bolton's Rheumatic	.50	4.75
Bonjean's de Sante	2.25	20.00
	1.25	11.00
Borde's Rhubarb	1.50	14.00
Boudault's Pepsin	1.50	12.00
Boury's Elixir Antiphthisique (Terpine)	2.00	17.00
Bravais' Kola, Coca, Gurana and Cocoa	2.50	22.00
Brod's Cloister	1.00	7.20
Laxative	.25	1.80

ELIXIR—		
Boss & Seiffert's Cascarilla Comp.	1.25	10.00
Brown's Bronchial	.25	1.75
Brownell's Phosphos Glycerine	1.00	6.75
Tasteless C. L. Oil, pts.	1.00	7.20
5-pt. bots.—ea.	2.93	
Viburnum Sedative, pts.	1.25	9.72
5-pt. bots.—ea.	3.60	
Brown Sequard's, of Life (Hammond)	1.00	8.00
Bruel's Polyglycerophosphate	2.00	18.00
Brush's Prophylactic	1.00	8.00
Burdock's Liver	1.00	8.40
Cara-Paya (Peck)	1.00	9.00
With Cascara Sagrada	1.00	9.00
Carikola	1.00	8.00
Cari-Paya-Comp. (Wade Ch'l Co.)	1.50	12.00
I. Q. & S.	1.25	10.00
Carmeine	.60	5.40
Carnrick's Tyalid, 4 oz.	.50	4.00
10 oz.	1.00	8.00
5 pts.		52.80
Cassabeer's Calisaya	1.00	8.00
Caswell & Massey's Adjuvant	1.00	7.50
Calisaya Bark, Plain or Aromatic	1.00	8.00
Coca, 16 oz.	1.25	10.50
Ferro. Phosphates	1.25	9.50
and Bismuth	1.25	9.50
and Gentian	1.00	7.00
and Strychnine	1.50	12.00
Guarana, 4 oz.	.50	4.00
Comp., 4 oz.	.50	4.00
Laxative, 16 oz.	1.00	8.00
Pepsin, Bis. and Strych., 16 oz.	2.00	17.50
Quin. and Strych., 16 oz.	2.00	18.00
Phosphates, Iron, Quinine and Strychnine	1.50	12.00
Taraxacum Comp., 16 oz.	1.00	9.00
Wild Cherry, 16 oz.	1.00	9.00
Cazenave's Depurative	1.50	12.00
Cetonin Comp.	.50	4.00
Chapman's Bismuth and Eucalyptol, pts.	1.25	9.60
Glycerole, pts.	1.50	12.00
Chartreuse	1.50	18.00
Chino-Ferrum (Kath)	1.00	8.00
Chloralamid	1.00	9.00
Chloro Calcium (S. & D.)	1.00	8.00
Cin-Cone, Peru	1.00	8.50
Clapp's, of Beef	1.00	8.50
Clark's Rheumatic	1.00	8.00
Coderre's Tonic	.50	4.00
Congreve's, small, 1s 1½d.	.50	3.25
medium, 2s 9d.	1.00	8.00
large, 4s 6d.	1.50	12.50
11s.	4.00	35.00
Connors Dyspep Comp.	1.00	7.20
Consolidated Co.'s Stomachic	1.00	9.00
Creosotum Comp.	1.00	8.00
Covernton's Pepsin Comp.	.50	4.00
Guarana	.75	6.00
Creo-Codeina, Florence	1.50	12.00
Creoferrate, doz.		7.50
Crook's Benzoin	.50	3.75
Cuca Comp., Girard Co.	1.25	10.00
Culverwell's Female	2.00	16.00
d'Oauvers (F. X. de Beukelaer)	1.75	17.50
Delluc's Calisaya Simple	1.00	8.00
Ferrated	1.00	8.00
Delphinium Compound	1.00	8.00
De Meridor Hair and Scalp.	.35	2.80
De Milan (Schwerin), (2.00, 15.00)	1.00	7.50
Depensier's Depuratif	1.50	13.50
Deret's Mercury Bi Iod.	1.50	12.00
Deschien's Hemoglobin	1.75	17.00
Des Jacobins, Anti-Apoplectic	1.00	9.00
Dick's Nutritive	.75	6.00
Digestone	.75	6.00
Digitalin Co. (N. B. & Co.)	1.00	9.00
Dixon's Saw Palmetto (.50, 4.00)	1.00	8.00
Down's Vegetable, .25, 2.00; .50, 4.00	1.00	8.00
Ducro's Alimentary	1.50	13.00
Dyke's Beard	.25	1.75
Ellison's Blackberry	.25	1.65
Cherry Pectoral	.25	1.65
Erb's Ambrosia Comp.	1.00	9.00
Eupeptique, Tisy's	2.00	18.00
Falling's Tonic	1.00	8.00
Fairchild Bros. & Foster's—		
Elixir Calisaya	1.00	8.00
5-lb. bots.—ea.	3.00	
Ferrated Elixir Calisaya	1.00	8.00
5-lb. bots.—ea.	3.00	
Phosphorized Elexir Calisaya and Iron	1.00	8.00
5-lb. bots.—ea.	4.00	
Fermentae, Amer. Med. Supply Co.	1.50	12.00
Flexner's Robinson - Petit's Purificans	1.00	8.00
Simaruba Co.	1.00	8.00
Emmenagogue	1.00	8.00
Flower's Pain	1.00	9.00
Forbe's Anaemia	1.00	8.50

ELIXIR—		
Fougera's Horse-Radish Iod. Ferro. Calisaya	1.00	8.00
Phos. (1.00, 8.00)	3.00	24.00
Fraser's 5 Bromides	.75	7.65
4 Chlorides, pts.	.50	3.84
Fraxinam Compound (Amer. Med. Supply Co.	1.50	13.50
Free's Calisaya	.75	6.25
Fulton's Cough	.25	1.60
	.50	3.20
Galega Vera (Gal E-Tone)	1.25	10.50
Gardner's, Hypophosphite Quinine, per doz., 16 oz., 12.50; 8 oz., 7.25; 4 oz.	.50	4.20
Gassin's Bitter Bush (1.00, 8.00)	.50	4.00
Gilmore's Aromatic	.25	2.00
(.50, 4.00)	1.00	8.00
Girard's Caulophyllin Comp., 4 oz.	.50	4.00
Cuca Comp., pts.	1.25	10.00
Hemo-Calx, 8 oz.	.75	6.00
Glycerophos, L. & S.	1.50	12.00
Guillie's (Dr.), Antiglaireux.	1.50	11.00
	2.00	20.00
Gynecine Conc., pts.	1.50	12.00
Haewai (Sisk Chemical Co.)	1.00	9.00
	.50	4.50
Hemo Calx	.75	6.00
Hain's Bitter	.25	2.00
Hale's Viburnum Comp., 4 oz.	.50	4.00
Alterans, 8oz.	.75	6.00
Hall's Jecoris Comp.	1.00	7.00
With Creosote	1.00	8.00
Halsey's Hydrastis and Coca	1.00	8.00
Hand's Worm	.25	2.00
Hart's Alimentary	.75	6.00
Hawley's Proquinia, pts.	1.50	12.00
½ pts.	.75	6.00
Hazard's Adjuvant	1.00	7.50
Bismuth	1.25	10.50
and Strych.	1.25	10.50
Bromide Ammonia	1.25	10.00
Potass.	1.25	10.00
Soda	1.25	10.00
Calisaya	1.00	9.00
Ferro. Phos.	1.25	10.50
and Bismuth	1.25	10.50
and Strychnine	1.25	10.50
Gentian	1.00	7.50
Gentian Ferro. Phos.	1.00	7.50
Glyco Tonique	1.00	9.00
Hypophosphite, ass'd.	1.25	10.00
Hypo. Comp.	1.00	9.00
Gentian Tinct. Ferri	1.00	7.50
Iron, Quin. and Strych. Phos.	1.50	12.00
Pep., Bis. and Strych., 16 oz.	2.00	17.50
Pulinia, 16 oz.	3.00	25.00
Strychnia Comp.	.50	4.00
Tarax Comp., 16 oz.	1.25	10.50
Valer. Ammonia, 4 oz.	.50	4.00
16 oz.	1.50	12.00
and Quin., 16 oz.	1.50	12.00
Hegeman's Calisaya Bark, Ferrated	1.00	7.50
and Strychnine	1.00	8.00
Plain	1.00	8.00
5-pt. bot.	3.50	30.00
bulk, per gal.	4.00	
Bitter	1.00	8.00
and Coca	1.00	8.00
and Hops	1.00	8.00
Heloburnin Elba	1.50	15.00
Herbert's Tonic of C. L. Oil	1.00	8.50
Hetherington's Glycero-Phosph. Comp.	1.50	12.00
Hexamine Comp., Larned & Barker	1.25	9.00
Heydenreich's Ferrated	1.00	9.00
Holleyman's Compound	.50	3.50
Hopkins' Golden of Life	1.00	8.00
Horner's Pulmonary	.50	3.00
Hubbell's Calisaya, plain	1.00	8.00
Ferrated	1.25	10.00
Valer. Ammon (.50, 3.50)	1.25	11.00
Hudnut's Calisaya	.75	8.00
Calisaya and Iron	.75	7.50
Recuperative	1.50	12.00
Senega	.20	1.75
	.40	3.50
	.75	6.00
Hygenic	1.00	8.00
Iosal (N. P. Co.), pts.	1.00	9.00
5-pt. bots.	4.50	40.00
Jadway's	.25	1.75
Juvenile	1.00	8.50
Kali-Caffeine (S. & H.), pts.	1.00	8.00
5 pts.—ea.	3.00	
Kattmann's Ferri (.50, 4.25).	1.00	8.50
Keith's Avena Sativa, lbs.	2.00	12.50
Kinsman's, .25, 2.00	.50	4.00
Kirchman's (Dr.), Lebens.	.75	5.50
Kline's Antibilious and Blood Purifier	1.00	8.00
Ladies'	1.00	8.00
Koenig's Ferrated (1.00, 8.00)	1.50	12.00
Kosine	1.50	13.00
Labrosse's Hamamelis	2.50	21.00
Lactated Pepsin (Cudahy), N. F. or O. F., 5 pt. bot., ea., 1.90; 1 gal. jug, ea., 2.85; 5 gal. jug, ea.	13.45	

ELIXIR—
Lactopeptine, plain, and all combinations 1.25 12.00
5 pts.—ea. 4.50
Lasson's Hair 1.50 12.00
Lecithin, F., B. & F. 1.25 12.00
Leonardi's Blood 1.00 8.00
Le Prince Carcarine 2.00 17.00
Levy's Cough (.25, 2.00) .50 4.00
Life Root 1.00 8.00
Lightning Blood .50 4.00
Lilly & Phelan's Pepsin 1.50 12.00
Lindsay's Terebene Co. .50 4.00
Lithamine (S. & H.), pts. 1.00 9.00
5 pts.—ea. 3.00
Llewellyn's Four Chlorides, pts. 1.50 15.00
4 oz. .50 4.00
8 oz. 1.00 8.00
Valer. Ammonia 1.25 11.00
I. Q. & S. Phos. 1.25 11.00
Calisaya, Ferrated 1.00 10.00
Plain, Calisaya 1.00 8.00
Lactu-Heroin 1.25 12.00
Locock's Cough, .50, 4.00 1.00 8.00
Loring's, Hops 1.00 7.00
Loring's Hypophosphites 1.00 8.00
Lupulin Comp. .50 4.00
Lyon's Calisaya and Iron 1.00 7.00
Nutrine, Beef and Cognac. and Iron 8.00
Lytle's (Dr.) .25 2.00
MacDonald's Barley 1.00 8.00
Magistrate Del Coppucino Di Roma 1.00 10.00
Maguire's Alterative (1.00, 8.00) 2.00 16.00
Maltopepsin 1.00 7.40
Mariana Coca 1.50 13.50
McGee's Baby (.25, 2.00) .50 4.00
McKelway's Plain Calisaya Bark 1.00 8.00
Ferrated Calisaya 1.25 10.00
Phosphate Iron, Q. & S. 1.25 11.00
Valerianate Ammonia, 4 oz. .50 4.00
pts., 11.00; ½ pts. 1.00 8.00
McMechen's Acetanilide Comp. 1.25 10.00
McMunn's of Opium .50 4.00
McSharry's Kola, Coca and Hydrastis 1.00 8.00
Taraxacum, Cinchona and Coca, with Gentian 1.00 8.00
Mead's Digestive, pt. 1.00 8.00
5 pt.—ea. 3.00
Merrell's Alk. Rhub. Com. (See Alkarhein.)
Ephenic, pts 1.00 10.00
Licorice Aromatic .75 6.12
Peptonic, pts. .75 6.60
Pinus Comp. 1.00 7.80
Hypo Tonic Comp., pts. 1.00 7.00
5-pt. bots.—ea. 2.65
Milhau's Calisaya Bark, original 1.00 8.00
Ferro Phos. 1.00 8.00
Calisaya Iron Strych. 1.00 8.00
Coca and Calisaya 1.00 8.00
Tonic Phosphates 1.00 8.00
Mitchell's (Dr.), Coca Comp. 1.25 10.00
Moride's Virginia 1.50 13.00
Morris' Viburnum Comp. 1.00 7.50
Salicylic Comp. .75 6.00
Buchu Comp. .50 4.50
Morse's Dyspepsyn 1.00 8.00
Mozley's Lemon (.50, 4.00) 1.00 8.00
Murphy's, of Life .50 3.88
Rheumatic 1.25 10.50
Mulford's Hydrangea and Lith. Comp. 1.00 7.20
Neuberger's Haemoglobin 1.00 8.50
Neergaard's Calisaya .75 6.00
and Iron .75 6.00
and Ferr. Phos. 1.00 8.00
Neergaard's Coca 1.75 16.00
Guarana 3.00 24.00
Newton's Coca 1.00 8.00
Nichol's, of Bark and Iron 1.00 8.00
Noyes' Lacto-Pepsinum 1.00 6.25
Nutrans 1.00 8.00
Ottinger's Terpin Hydrate 1.25 10.00
and Codeine 1.50 12.00
and Heroin 1.25 11.00
Pancro-Pepsin (S. & H.), pts. 1.00 7.80
5 pts.—ea. 3.00
Various Combinations, same prices.
Panpeptic, S. & D. 1.00 8.55
5-lb. bots.—ea. 3.00
Parker's (Dr.) Compound Senega 1.00 8.00
Cascara (.50, 4.00) 1.00 8.00
Parrish's Comp. Phosphates 1.00 8.00
Parsons' Drug Co.'s Alkaline 1.00 9.00
Aropeptic 1.25 10.00
Bromo Chloral Sedative 1.00 8.50
Chinosa 1.00 9.00
and Strych. 1.00 9.00
Digestive Co. (or with I. Q. S.) 1.25 10.80
Euphorbia Co. 1.00 8.00
Heroin Co. 1.25 10.80
Sedatone .60 4.80
Teroin Sedative 1.25 10.80
Triple Bromides 1.00 7.50
Valerianates 1.25 10.80
Viburnum Co. 1.50 13.50

ELIXIR—
Paraldehyd, 10 per cent, pts 1.25 12.00
10 per cent, 6 oz. .75 6.00
25 per cent, pints 1.75 16.20
Gentian and Iron .75 6.00
Sedative Comp. 1.00 8.00
Vitalis Comp. 1.00 8.00
Black Haw, pts. 1.00 8.50
Emmenagogue, 16 oz. 1.00 8.50
Vegetable System .50 3.75
Paruva Compound (Hancock) 1.00 9.00
Papaveris Comp., Warner's .75 6.00
Patch's Four Chlorides 1.00 7.20
Chlo. Lax. Pepsin 1.00 9.60
Penn Drug Co.'s Cherry .25 2.00
Peprotone 1.00 9.00
Peptenzyme, 8 oz. in bot. 8.50
16 oz. in bot. 12.75
5 pts. in bot. 56.50
1 gal. in demijohns 69.60
Peptones (S. & H.), pts. .75 6.60
5 pts.—ea. 2.25
Various combinations, same prices.
with I Q. and S. 1.00 9.00
Peptonol (Amer. Med. Corp.) 1.00 9.00
Peter's Rheumatic 1.00 8.00
Peptenzyme, 8 oz. in bot. 1.00 8.50
16 oz. in bot. 1.50 12.75
Peptyalin Comp. 1.00 9.00
Phelps' Rheumatic 1.00 8.00
Phosphor-Peptonate, Quinine and Strychnine Co. 1.00 9.00
Pinagestine, 12 oz., Churchill 1.00 8.50
5-pt. bots.—ea. 4.50
Various combinations, same price.
Pizzala's Peptonate of Iron 1.00 6.75
Price's Aletris Comp. 1.00 8.00
Proquinia, pts. 1.50 12.00
½ pts. .75 6.00
Purgans, Lilly, 16 oz. 8.50
5 pts.—ea. 2.50
Purgative (S. & H.), 5 pt. bot. 2.50
pts. .75 6.60
with I. Q. and S. 1.00 9.00
Rabateau's Iron 2.00 20.00
Renz & Henry's Tri Chlorides 1.00 8.50
Tri Iodides 1.00 8.50
Rhei Kalinatus (S. & H.), pts. .75 6.00
5 pts.—ea. 2.10
Richau's 4.00 37.50
Riker's Iron, Quin and Strych .74 7.20
Robb's Chiretta Comp., 12 oz. 1.00 9.00
Rocky Mountain .50 4.00
Robinson's Neurashen Comp. 1.00 6.50
Robinson's—
Phosphoric, pints 1.00 8.00
6 oz. .50 4.00
Roger's Royal Cough 1.00 8.00
Roman's Rheumatic 1.00 8.00
Rudolph's (Dr.) Phosphorized Oats 1.00 8.00
Russian Iron of Life .75 6.00
Rust's Rheumatic 1.00 8.00
Rust's Calsaya and Iron 1.00 8.00
Saloform, 16 oz. 2.00 16.20
Sandaline 1.00 8.00
Sanitaris Virilitas 1.00 8.00
Sargent's Calisaya Ferratum 1.50 12.00
Sawen's Cordial .25 2.00
Schieffelin's Creoferate, pts. 1.00 7.50
Ecalyptus Comp., pts. 1.00 6.00
Eupnein, pts. 1.25 10.50
Heroin, pts. 1.00 9.00
and Terpin Hydrate (Heroterpine) 1.25 12.00
Iron and Manganese Peptonate 1.00 7.50
with Arsenic 1.00 7.50
with Strych. Arsenic 1.00 7.50
Terpin Hydrate, pts. 1.00 7.50
with Codeine 1.00 9.00
Comp., pts. 1.00 9.00
Schloer's Sulphuron 1.00 9.00
Seay's Calisaya Bark 1.25 10.00
Secretogen (Carnrick's) — ½ pts 1.00 8.00
Pints 1.50 12.00
5 pints, ea. 4.50
Gallons, ea. 6.50
Seidenham's World's Stomach .25 1.75
1.00 8.00
Sequard's (Dr. B.) of Life 1.00 8.00
Shaker, of Malt. lb 1.00 7.00
Simm's Tonic 1.00 7.50
Six Aperiens 1.00 8.00
Bromides 1.00 8.00
Hypos 1.00 8.00
Iodides 1.00 8.00
Sizemore's Ginger (.25, 1.75) .50 4.00
Sockalexis Blood (1.00, 8.00) .50 4.00
Solomon's Saw Palmetto .50 4.00
Stone's Swedish .25 2.00
Strout's Rheumatic 1.00 8.00
Sulpho-Rhei .50 4.00
Terebine Comp. (Lindsay's) .50 4.00
Terpin Hydrate, Ottinger 1.25 10.00
and Codeine 1.50 12.00
Heroin 1.50 11.00
Thayer's Tri Ferment Comp., 16 oz. 1.00 9.60
1 gal. ea. 4.50

ELIXIR, Thion Comp. 2.00 18.00
Thompson's Isopeptic 1.25 12.00
Thorn's Phosphates Comp. .75 6.00
Three Chlorides 1.00 8.50
Iodides 1.00 8.50
Colchicum Seed Comp., pts. 1.00 8.00
Tilden's:
pts. 1.00 9.60
Digestive Comp., pts. .75 8.00
Digitalin and Strophanthin pts. .75 6.40
Iodo Bromi Calcium Comp. 1.25 9.84
5 pts. ea. 3.60
with Mercury Bichlor., same prices.
Maltopepsin 1.00 7.40
with Cascara Sagrada, Comp 1.00 7.40
Iron and Arsenic 1.00 7.40
Iron Arsenic and Quinine 1.00 7.40
Iron Ars. & Strych. 1.00 7.40
Iron Arsenic and Strych. 1.00 7.40
Maltopepsin with Glycerophosphates, 5 pts., 2.88; pts without Strychnine, same. 1.00 7.40
Discorea Comp., pts. .75 6.00
White Pine Comp., pts. .75 6.72
And Codeia, pts. .75 6.72
True's Worm, .35, 3.00, .50, 4.00 1.00 8.00
Tucker's Saracena .50 4.00
Tussis (S. & H.), 5 pts., 3.00; pts. 1.00 7.80
Tuttle's Family and Horse .50 4.00
Tyalid, 10 oz. 1.00 8.00
5 pt., each 4.40
1 gal., each 6.00
Tyler's Blood 1.00 8.00
Rheumatic .75 6.00
Tyree's Buchu and Hyoscyamus 1.25 10.00
Gentian Comp. 1.00 8.00
Ulrici's Doraditta .60 4.75
U. M. Co.'s Neuralgia and Rheumatic 2.00 16.50
Viburnum, Comp., Churchill's 1.50 12.00
5 pt. bot. 6.00
Vitalia .50 4.00
Vita-Valere 1.00 8.00
Wampole's Carminative.
16 oz. bots. 1.00 8.00
5 pt. bots., ea. 3.00
1 gal. bots., ea. 4.00
Wardin's Rheumatic and Gout .75 7.00
Warner's.
Cascara (Cordial), pts. 1.00 8.00
Glycerophosphates Comp., pts. 1.00 9.00
Papaveris .75 6.00
Pepsin Lacated, 40 gr. to oz. .60 4.20
80 gr. to oz. .60 4.80
Salicylic, Comp. 1.00 8.50
5 pt. bot., ea. 3.44
1 gal. 4.95
Terpin, Hyd. and Heroin Comp. 1.00 9.60
Wayne's Diuretic 1.00 8.00
Weaver's Pyrophos Comp. .50 4.00
Well's Stomach .35 3.00
.75 7.20
Wheeler's 1.00 8.00
White's Pulmonary .25 2.00
.50 4.00
Rheumatic 1.00 8.00
Wickersham's Tonique 1.00 9.00
Wilkinson's Cincho-Ferric 1.00 7.00
1 gal. 3.00
Winter's Kummel Comp. 1.25 10.00
Wright's Rejuvenating 2.00 16.00
Wyeth's Catnip and Fennel 3 oz. .25 1.75
pint 1.00 8.00
Yale's of Beauty 1.00 8.00
"York" Iron Quinine Comp. 1.00 8.00

ELIXIRBALM, Sheffield's .25 1.75

ELIXIRINE, (Radcliffe's, Dr.) 1.00 8.00

ELIXIR OF LIFE—
Stillman's 1.00 8.00
2.00 16.00

ELIXIR OF SULPHUR, Arthur's 1.00 8.50

ELIXO, Lees' (1.00, 7.50) .50 3.50

ELIXOL, Wray's 1.00 8.00

ELYTRONES, Merrell's, 12 in box .50 5.00
"B" 12 in box .75 6.50

EL ZERNAC, Cachets .25 2.00
Laxative 1.00 7.20
Tissue Tablets .50 4.00

EMBROCATION—
Dyer's .25 2.00
Elliman's Royal 1.00 7.00
Universal .50 4.00
French's .25 2.00
Home, for Whooping Cough, Parker's .50 4.00
Jackson's Pile and Tetter 1.00 8.00
Keen's German .25 2.00
.50 4.00
Mingay's .50 4.50
Vicker's .25 1.75

EMELENE, for the teeth .25 1.75

EMERY BOARD—
Pray's Dr. .25 1.50
Pyramid .10 .75
Pyramid Long Style .10 .75
Pyramid Loose, box of 1 gr. at gross 2.50
Requa's .10 .75
Wetmore's .10 .75
EMMINOL, Connor's 1.50 12.00
EMOLIENT—
Adnephrin, Stearns, tubes .50 3.60
Almond .25 2.25
Bacon's Canadian (.25, 2.00) 1.00 9.00
Case's Victoria .25 2.00
Cucumber .25 2.00
Gilbert's Witch Hazel .25 2.00
P., D. & Co., Glycerin .25 1.70
lbs. 1.00 9.00
Phenylin Antiseptic Skin 1.00 8.00
Todd's, .25, 2.00 .75 6.00
EMOLEO (McK. & R.) ozs. .25 1.85
and Bals. Peru, ozs. .25 1.85
B. C. Soda and Carb. Acid, ozs. .25 1.85
Iodized, ozs. .25 1.85
and Camphor and Menthol, ozs. .25 1.85
EMOLLIENTINE (P. D. & Co.) tubes .25 2.00
1 lb. cans 1.25 10.80
EMPIRICISM, Still's 2.00 15.00
EMPLASTICINE (Dana, Dix & Co.), ½ lb., .30, 2.80; lbs .50 4.00
EMULCINE, 3 oz. .75 6.00
EMULSIO, Retinol Comp. .50 4.00
EMULSIOLIN, Leonard's .50 4.15
1.00 8.30
EMULSION—
Angier's Petroleum, .50, 4.25 1.00 8.50
Baker's Hypophos. 1.00 8.00
(J. C. Co.) C. L. Oil .75 6.00
"Beekman" C. L. Oil, 50% ½ pts. .35 2.00
Pints .60 3.50
1 gal. bots. 1.85
Bell's Chocolate (Norwich) 1.00 8.00
Belknap's (Haller Co.) 1.00 10.50
Bigelow's C. L. Oil .50 4.20
Boediker Bromipin, pts. 2.00 18.00
Brown's Cotton Seed Oil 1.00 8.00
Budwell's C. L. Oil, plain, No. 1 1.00 8.00
C. L. Oil, with Guaiacol and Carb. Creosote, No. 2 1.50 10.50
Bynin, A. & H. .75 6.60
Cady's C. L. Oil and Hypophosphites .50 4.00
.75 6.00
Calvert's .50 4.00
Carey's Peptonized C. L. Oil and Quinine 1.00 8.00
Caswell Massey & Co., and Combinations 1.00 8.00
Clin's Phosphatal 1.25 14.00
Clinton's Linseed Oil .50 3.00
Cloftin Cod Liver Oil .50 4.00
Crescent C. L. Oil .50 4.00
Custer's C. L. Oil 1.00 5.00
Daggett & Ramsdell's Nutritive 1.00 8.00
Dawson's Iodinized Pints 1.50 12.00
5 pt. ea. 4.50
Defresne's C. L. Oil and Pancer 1.25 11.50
C. L. Oil, Iodophos .75 6.00
Dick's C. L. Oil (.50, 4.00) 1.00 7.75
Dix, comp. or plain (.50, 6.00) 1.00 9.00
Dudley's Pancreat. 1.00 7.50
Earl's C. L. Oil (1.00, 8.00) .50 4.00
Ehmann's C. L. Oil (.50, 4.25) 1.00 8.00
Erb's C. L. Oil and Hypophosphites .25 2.00
.50 3.75
Father Mollinger's C. L. Oil 1.00 8.00
Fraser's C. L. Oil 1.00 9.00
Frye's C. L. Oil and Hypophosphites 1.00 8.00
Funk's .50 4.00
Girard's Cod Liver Oil 1.00 8.00
Hasson's Cod Liver Oil .50 4.50
Hogg's 1.00 7.50
Howell's Perfected (.50, 3.75) 1.00 6.50
Johnston's C. L. Oil .25 1.75
King's C. L. Oil .75 5.00
Kraemer's Ironized C. L. Oil 1.00 8.50
Lambert's C. L. Oil .50 4.25
Lanman & Kemp's C. L. Oil 1.00 7.00
.50 3.70
Lilly's Coco-, of C. L. Oil, pts .75 6.00
Cod Liver Oil, pts. .60 4.40
C. L. Oil and Hypophos, pts .60 4.40
McK. & R. C. L. Oil and Hypophosphites .50 4.00
Milhau's Cod Liver Oil .50 4.00
Milks' .50 4.00
N. B. & Co.'s C. L. Oil with Hypophosphites .50 4.50
P., D. & Co.'s Egg pts. 1.00 7.50
C. L. Oil and Hypophosphites .75 5.25
Hypo. and Creosote .75 5.25
Petroleum, with Hypophos. Calcium and Sodium (S. & D.) .75 5.25
Phillips' Cod Liver Oil (.50, 4.25) 1.00 8.00

EMULSION—
Pullen's C. L. Oil & Hypophos. 1.00 6.50
Puttner's C. L. Oil .75 6.50
Raser's 1.00 7.50
Rich's C. L. Oil .50 4.00
Riker's Hypophos., L. & S. .75 7.40
Pep. and Quinine .75 7.40
Rose's Beef Peptones .50 4.00
1.00 8.00
Rudolph's (Dr.) C. L. Oil and Hypophosphites .65 5.00
.50 5.00
C. L. Oil with Guaiacol and Creosote .75 6.00
Russell's Mixed Fats 1.00 9.00
Sands 1.00 8.00
Savory & Moore's Pancreatic 1.00 8.00
(1.50, 17.50) 3.00 22.00
Scott's Cod Liver Oil .50 4.25
1.00 8.00
Scott's Iodonized C. L. Oil 12.00
Seifert C. L. Oil .75 7.00
.50 3.75
Sharp's C. L. Oil, ½ pts. .35 2.50
pts. .50 4.50
Petroleum with Hypo. Lime and Soda .75 6.25
Snyder's All Food (1.00, 8.50) .50 4.25
Sord's C. L. Oil, Malt and Hypophosphites 1.00 8.00
Sord's C. L. Oil, Malt and Hypophosphites 2.00 18.00
Stearns' C. L. Oil and Hypophosphites, 6 oz. .35 2.50
14 oz. .50 4.00
Stearns, Petroleum, pts. .75 6.00
5 pts., ea. 2.00
Strong, Cobb & Co., Sols. and Santol 1.00 7.20
Taub's of Creosote 1.25 12.00
Thorn's Petroleum .50 4.00
Turck's Compound—
pints 1.00 8.00
(.50, 4.00) .25 2.00
½ gal. 3.00 27.00
with Creosote, pts. 1.50 12.00
Warner's Cod Liver Oil (U. S. P.) .75 5.15
C. L. Oil and Hyposphos. .75 5.40
William's C. L. Oil (1.00, 8.00) .50 4.00
Willifer's C. L. Oil .75 6.00
Wyeth's Linseed Oil and Heroin, pts. .50 4.25
C. L. Oil, 40%, 12 oz. (plain or ferrated) .50 3.80
with Hypo. L. & S. .50 3.80
Hypo. and Creosote .50 3.80
with Lime Lactophos. .50 3.80
with Lime Phosphate .50 3.80
EMULSOL, 2 oz. cans, doz. .75 6.00
Bulk, per lb. 3.00
5 lb. cans, ea. 12.50
EMULSOLATUM .50 4.20
ENAMEL—
Bonnell's Nubian Iron .25 2.00
Empress Josephine Face 1.50 12.00
Eugenie, Graham's 1.00 8.00
Flora Nail .25 2.00
Gerstendorfers Bath .15 1.15
.25 1.60
.40 2.60
.75 5.00
Gerstendorfers Star .15 1.15
.25 1.75
.40 3.10
.75 6.10
Harnisch' Nail .50 3.20
Ingram's Nail .25 1.50
Lustrite Nail (cake or powder) .25 1.75
Levy's Nail .50 4.75
Our Favorite Gold .15 1.25
.25 1.80
.40 2.90
.75 5.50
Phalon's Snow White .50 3.75
Pray's Diamond Nail (.50, 3.50) .25 1.75
Robinnaire's Pearl Nail .25 2.00
Rupert's Pearl 1.00 8.00
Yale's Face 1.50 12.00
ENARCO .50 4.25
ENDOTINE, Series A, B, C or D—
Each 7 ampuls, series 2.25
Carton containing one course 8.00
Series A, B, C and D, carton 8.00
E-NE-BRE-OL .50 4.00
ENTERONOL, box of 500, 2.55; 250, 1.50; 125 .85
ENBONA .50 4.25
ENUFF, for Throat and Breath .05 .42
40 pkgs. in a box, per box 1.25
E-NU-RE-SINE 1.00 8.00
ENZYMOL, F. B. & F. 50 4.50
EONINE, Violet, Warner's Boxes,, 40 Envelopes, box 1.00
1 lb. bots. ea. 1.00
EOSOL (Perryman's) .50 4.00
EOSOTE, oz. 1.25
EOTHOL 1.00 8.50
EPIDERMOL .50 4.00
EPI-DERMIQUE 1.00 8.00
EPILEPSINE, Peck's 1.00 9.00
EPILEPTICIDE, May's 3.00 30.00

EPILEPTINE, Richmond's 1.00 8.00
EPLITONE .75 6.00
EPP-O-TONE (LaCottel Mfg. Co.)
Powder .50 3.90
Cream .65 4.88
EPTONE, .75, 6.00 1.00 8.00
EPTOZONE (½ oz., .50, 4.00), 2 oz. 1.00 8.00
EQUALIZER, Bradbury's .50 4.00
Colliers .50 4.00
EQUOCOLICINE 1.00 9.00
ERADELINE, 4 oz. .25 2.00
12 oz. .50 4.00
ERADICATOR—
Collin's Ink .25 2.00
Doane's Daisy .15 1.00
Crown Flesh Worm .50 4.00
Hul-cee's Disease 1.00 8.00
Humphrey's Mange and Flea .50 4.00
McKay's Worm .25 1.75
Metzger's Pain .25 1.75
Parrett's Lightning .25 1.25
Pell's Fever and Ague 1.00 8.00
Soule's .50 4.00
Woofter's (Dr.) Instantaneous Corn and Bunion .25 1.75
ERADICO, (Gillespie's) 1.00 8.50
ERASER Acme Corn (.25, 1.50) .10 .75
Winant's Ink .50 3.75
ERASOL, Cassebeer (.25, 2.00) .50 4.00
ERBEROL (Ero.) (.25, 2.00) .50 4.00
ERBOSEPTINE 1.00 8.00
ERBOSOL .50 4.00
ERUSTICATOR .25 2.00
ERUTHALMA 1.00 7.59
ERGO-APIOL (Smith's) 1.50 12.00
ERGON .50 4.00
ERGONE, P. D. & Co., 1 oz. .50 3.40
ERGOT ASEPTIC—
P., D. & Co., per case of 6 bulbs .75
per case of 3 bulbs .45
ERGOT—Hypoderms Lilly, 6 in box, per box .60
ERGOTINE, Bonjean's 2.50 21.00
ERGOTOLE, (S. & D.'s) oz. .50 4.50
ERIODINE, Wade Chemical Co 1.25 10.80
ERNUTIN (B. W. & Co.) Oral 1.00 7.27
Hypodermic 1.25 10.88
ERIPOL, Merrell's, in boxes of 12 .50 3.25
In boxes of 100 2.50 24.00
ESOFOAM .10 .85
ESPEPSIN .50 4.00
ESSENCE—
Anpeptic, Wade Chemical Co. .75 6.50
Armour's Pepsin, 8 oz. .75 6.00
5 pt. bottles, ea. 2.50
1 gal. jugs, ea. 2.50
Pancreatin, 8 oz. .75 6.00
5 pt. bot., ea. 2.50
gal. jug., ea. 3.50
Barnes' Mosquito .25 2.00
Brand's Beef .70 5.50
Chicken 1.00 8.00
Mutton .75 6.50
Brown's (N. K.) Ginger .25 1.75
.50 3.50
Brown's (Fred) .25 1.88
.50 3.75
Burk's Jam Ginger (.25, 2.00) .50 4.00
Cardiol .50 4.00
Caroid, ½ pts. 1.00 8.00
pts. 1.50 12.00
5 pt. bot., ea. 4.50
Caswell, M. & Co., Lax. Senna, 3 oz. .35 3.00
16 oz. 2.00 15.00
Chappelear's Jamaica Ginger .25 1.75
Congo Richter .25 2.00
.50 4.00
Cudahy's Pepsin, O. F., 5 pt. bot., ea., 1.90; 1 gal. jug, ea., 2.85; 5 gal. jug, ea. 13.45
Danner's, of Health 1.00 8.00
Diapeptic, Parsons' Dg. Co. 1.25 10.80
with I. Q. & S. 1.25 10.80
Diazyme, 8 oz. 1.00 8.00
Fairchild's, of Pepsine—
4 oz., doz. .50 4.50
8 oz., doz. 1.00 8.00
1 pt., doz. 1.50 15.00
2 pt., doz. 3.00 27.00
5 pt., ea. 5.00
Phenolated Pepsine—
8 oz. 1.00 8.00
5 pt., ea. 5.00
Flower's of Life 1.00 8.00
Ford's Pepsin 1.00 8.00
Hall's Jamaica Ginger, .50, 3.00 .25 1.75
Hartwig's Eye .50 4.00
Hausman's Tonic (.50, 4.00) .25 2.50
Heing Fong (1.00, 8.00) (.50, 4.00) .25 2.00
Johnson's of Life .50 4.20
Kiesow's of Life .50 4.00
1.00 8.00
Leeming's .50 4.00
Lyon's Jamaica Ginger .50 3.00
Maggi, 5 oz., .75, 5.10; 10 oz. 1.00 8.75
20 oz. 1.75 16.50
40 oz. 3.00 31.00
5 oz. with Herbs .75 5.25

ESSENCE—
Mason's Beef ..... .50 4.32
Mason's Chicken ..... .75 6.75
Mentho-Laxene Comp. ..... .75 6.00
Merrell's Pepsin, N. F. pts.. 1.00 7.20
Milhau's Pepsin, pts..... 1.00 8.00
Miller's Bay, 1 lb. bots., lb.. 2.00
½ lb. bots., lb..... 2.00
¼ lb. bots., lb..... 2.40
Milne's Pepsin, pts 1.00 7.80
Pancreatin, pts..... 1.00 7.80
Moore's of Life (Brewer).... .25 1.75
N. B. & Co.'s—
Bay Laurel, Conc., 4 oz. bot., ea. .60
8 oz. bot., ea..... 1.05
pint, bot., ea..... 2.00
Pepsin, 8 oz..... .50 3.60
Pints ..... .75 6.00
5 pint bots., ea..... 2.00
Panase Stearns..... .75 6.00
Parmelee's, of Ginger..... .25 2.00
P. D. & Co., Pepsin, N. F. or P. D. & Co., formula, 4 oz. .30 2.60
8 oz..... .50 4.25
16 oz..... 1.00 7.50
5 pint bot., ea..... 2.60
Parker's Pepsine ..... .65 6.00
Parker, Blake Co.'s Jamaica Ginger .25 1.50
.50 3.00
Patch's, of Pepsin, pts..... .75 6.00
Peter's Peptic..... 1.00 8.00
5 pint bots., ea..... 3.75
Plantation Ginger (.50, 3.75) .25 1.90
Pinlion Richter, for Inhalation .50 4.00
Pullen's Ginger ..... .25 1.75
Raser's Jamaica Ginger .... .25 1.75
.50 3.50
Ritmeirer's German, of Life .35 2.80
Robinson's Conc. Ginger.... .40 3.00
Rommershausen Eye 1.25 12.00
Schering's, of Pepsin..... 1.00 7.00
Schieffelin's Pepsin, 16 oz.. 1.00 8.00
1 gal., demij., ea..... 4.00
Jam jinger, 4 oz..... .50 3.25
Schlittler's (Dr.) Stomach... .50 3.50
Sharp & Dohme's Pancreatic pts. 8.50
Pepsin, plain, ½ pts..... .50 3.75
Pints .75 6.35
Aromatic (same prices).
Stange's Wunder Kron..... .50 3.50
Tilden's Pepsin, Comp., pts. 1.00 7.20
Upjohn's Pepsin ..... .75 5.40
Waldex Pine Needle..... 1.00 6.00
Warner's Pepsin, 16 oz..... .75 5.40
Weber's, of Life..... .25 2.00
Wunder Kron..... .15 1.00
Wyeth's Calisaya Bark, Aromat., pts. 1.00 7.00
Coca Leaves, Aromat., pts. 1.00 7.00
Pancreatin, pts..... 1.00 8.80
Pepsin, pts..... 1.00 7.50
Zaegel's Swedish, dry..... .35 2.80
Liquid (.50, 4.00)..... 1.00 8.00
ESSENCIA DE CALISAYA, P. D. & Co. 1.00 8.00
ESTOMACALINA (Ulrici's).. 1.00 9.00
ESSENTIA SPERMINE, Poehl's 4.00 36.00
ETHEREAL PHOSPHORUS—
University Medical Co.'s.... 3.00 27.00
ETHYL CHLORIDE, Norwich 60-gr. tubes 1.25 9.90
100 tubes 1.50 14.40
Bengue's—
30 Gm. tube..... 1.00 9.00
10 Gm. tube..... .50 4.50
Anestile, 120 Gm..... 4.00 36.00
EUAROL, (Abbott Alk. Co.) 2 oz. 1.50 12.00
EUBORINE 1.25 10.80
EUBORTHAL, 16 oz. ..... .50 3.60
½ gal. 1.50 12.00
1 gal. 2.50 21.00
EUCA-BENZOL, Wade Chem..... Co. 1.00 9.00
EUCAFORM 1.00 8.00
EUCA HEROIN Comp. Dana Dix & Co.'s 1.50 15.00
EUCA HEROIN (Comp.) Dana Dix & Co.'s 1.50 15.00
EUCALAYA, (O. C. & Son), 8 oz. .50 4.20
EUCALDINE, Norwich, 5 oz.. .50 4.00
EUCA-LENE 1.00 8.00
EUCALINE—
Small ..... .25 2.00
Medium ..... .50 4.00
Large 1.00 8.00
EUCALOIDS ..... .75 6.00
EUCALOL ..... .25 2.00
.50 .400
.75 6.50
EUCALOL AUTO SPRAY.... .75 6.00
EUCALYPTINE ..... .25 2.00
EUCALYPTEOL, (Anthoine's) Chapoteaut 1.50 11.00
EUCALYPTOL, Sanders'..... 1.00 8.00
Spirits, Comp. (Norwich & Co.) .50 4.00
EUCAM-PHYNIL, Popes (.50, 4.00) 1.00 7.50
2.00 14.00

EUCA-MUL 1.00 8.00
EUCA-MENTHOL (Upjohn's) 2 oz., ea. .75
4 oz., ea..... 1.35
EUCAMPHOL, Pasteur Vac. Co.'s .50 4.00
EUCAPINE ..... .50 4.20
EUCOL (Grape), 24 in a box .50 4.50
EUCATHAL ..... .75 6.00
.10 .75
.25 2.00
.50 4.00
1.00 7.50
EUCA-THYME (.25, 2.00; .50, 4.00) .75 6.50
EUCA-THYMOL (Rehfuss)... .50 4.00
8 oz., .50, 3.80; pts., .75, 6.50; 5 pts., ea. 2.20
EUCRESYL (N. B. & Co.).... .75 6.00
EUFORMOL, P. D. & Co., pts., .75, 6.50; 4 oz. .25 2.20
EUKRATOL, 2½ or 5 gr. tablets or powder, ozs., per oz 1.00
EULEXINE 1.00 8.50
EUNASOL ..... .50 4.00
EUNEPHOGN 1.00 9.00
EUPEPTOGEN, Vickery..... .50 4.00
lbs., ea..... 2.15
EUPHENOL, Fraser's ..... .75 6.00
5 pts. bots., ea..... 2.00
EUPHORBRACHO (N. P. Co.) .50 4.00
.25 2.25
EUPURGO, Bengue (.25, 2.25). .50 4.50
EUREKA RHEUMATIC CONQUEROR 1.00 8.00
EUREKALINE, Julian's 1.00 8.00
EUSANOGEN ..... .75 6.00
EUSEPTINE (Sylvester's).... .50 4.00
EUSOMA 1.25 10.00
EUTHYMOL, P. D. & Co., 4oz. .25 2.00
8 oz., .50, 3.80; pts..... .75 6.50
5 pt. bots., ea..... 2.20
EUXESIS (.50, 4.25)..... 1.00 8.50
EUZOFOAM (Girard) ..... .25 2.00
EUZONE, Girard's, 4 oz..... .25 2.00
10 oz. ..... .50 4.00
EVACUANT, Saline, (Harvard Dg. Co.) .75 6.50
EVANOLA ..... .15 1.20
.25 2.00
.35 3.20
.75 6.00
1.00 8.00
EVAPERO ..... .25 2.00
EVAROSA, Miner's ..... .50 4.00
EVER-LAST (Leslie's)..... .25 2.00
EVER-SWEET ..... .25 2.00
EXCELSIN (1.50, 12.00)..... .25 2.00
EXHALER, Booth's Hyomel, for Home Treatment 10.00 96.00
Liquid 1.00 8.00
EX-LAX (Chocolate) (.10, .60) .25 1.80
Dyspepsia, Tablets ..... .25 1.80
EXPOSAL (Delabar's) .25, 2.00 .50 4.00
EXPECTORAL—
Radcliffe's ..... .50 4.00
EXPECTORAN-SED, Tyndale's 1.25 12.00
EXPECTORANT—
Baker's White Pine..... 1.00 8.00
Bendiner's Pine Needle (.25, 2.00) .50 4.00
Brod's Pine Tar..... .25 1.80
Bryant's ..... .25 2.00
Cheney's (.25, 1.85)..... .50 3.75
Clark's Vegetable ..... .25 1.75
Crook's ..... .50 4.00
Douglass' ..... .25 2.00
.50 4.00
Dombey's Sedative ..... .50 4.20
Fitch's Pulmonary 1.00 9.00
Foucer's ..... .25 1.75
Haas' ..... .25 2.00
.50 3.75
Hare's Ammonio-Codein.... .25 2.00
Hegeman's Tolu and Liverwort .50 4.00
.25 2.00
White Pine Comp. with or without Tar .25 2.00
.50 4.00
Holloway's 1.00 8.00
Howe's (.50, 4.00)..... .25 2.00
Hunter's (.50, 3.80)..... .25 1.90
Jayne's .25, 2.00; .50, 4.00.. 1.00 8.00
Johnson's (Dr.) Cough..... .50 3.00
Klemcke's ..... .25 2.00
Kinmouth's ..... .25 2.00
Koff's (Dr.) .75, 7.50..... .35 2.75
Lax Anodyne (N. B. & Co.). 1.00 7.20
Louden's Indian..... 1.00 7.50
Milhau's Balsamic ..... .50 4.00
Miller's Vegetable (1.00, 9.00) .35 3.00
P. D. & Co., Anodyne Pine .75 6.50
With Tar ..... .75 6.50
Either in 5 pt. bots., ea.. 2.20
Anodyne Pine with Heroin 1.00 7.00
5 pint bots., ea..... 2.65
Spruce 1.00 8.00
Riker's (.25, 2.40)..... .60 5.76
Rose's (.25, 1.75; .50, 3.50).. 1.00 7.00
Rosencrans Marshmallow... .25 2.10
Searle & Hereth's Yerba Santa, pts. .75 6.60
5 pts., ea. 2.10

EXPECTORANT—
Shipley's, (Dr.) Pain..... .25 2.00
Slocum's Coltsfoot 1.00 8.00
Stock's (Dr.) White Pine.... .25 2.00
Stokes ..... .25 1.75
Stabler's ..... .50 4.00
Tilden's Squill Sedative, pts. .75 6.00
Tutt's .25, 2.00 ..... 1.00 8.00
Upjohn's Lax, White Pine.. .60 5.40
EXPECTORINE (Dana Dix & Co.'s) 1.25 10.80
EXPECTOROZONE, Warner, pts. 1.00 8.00
EXPELLER—
Anchor Pain, .25, 2.00..... .50 4.00
Corbins Worm..... .25 2.00
Daniels' Worm ..... .50 4.00
Dent's Tapeworm ..... .50 4.00
Edmund's Asthma ..... .50 4.00
Fenton's F. & A..... 1.00 7.50
Pain ..... .25 1.75
Fessenden's Worm ..... .25 2.00
Gosney's Tape Worm..... 1.25 12.00
Grossman's Worm..... .25 1.90
Goll's Tape Worm..... 1.00 8.00
Humphrey's Tape Worm.... 1.00 8.00
Lienke's Cal Worm..... .25 1.80
Richter's Pain (.25, 2.00; .50, 4.00) 1.00 8.00
River's Worm..... .15 1.35
Lightning Worm..... .25 2.00
Sagola Worm..... .50 4.00
EXTERMINATOR—
Barnard's Roach..... .50 3.50
Bird Food Co.'s Mite..... .25 1.80
Bliss' Bug ..... .25 2.00
.50 4.00
1.00 8.00
Roach ..... .50 4.00
.75 6.00
5 lb. can, ea. 3.25
10 lb. can, ea. 6.00
Brod's Insect..... .25 1.80
Cartwright's Liq. for Insects .25 2.00
(.50, 4.00) 1.00 8.00
Centennia Rat..... .25 1.50
Common Sense Rat & R... .25 1.75
.50 3.50
Costar's, for Insects, Sift Boxes .25 1.75
for Roaches (.25, 1.50; .50, 3.00) .15 1.00
for Bed-Bugs..... .25 1.50
for Rats, Mice (.25, 1.50; .50, 3.00) .15 1.00
for Rats, Mice, Tin Boxes .25 1.50
.15 1.00
Farr's ..... .25 2.00
Fidelity Cockroach..... .50 4.00
1 lb. boxes..... 1.50 12.00
Fleck's Lice ..... .25 2.00
Flower's Germ..... .50 4.00
Fogg's Worm ..... .25 2.00
Force's Roach ..... .15 1.25
Harry's Fluid ..... .25 2.00
Hooker's Roach ..... .50 4.00
Maurer's Rat and Roach (.10, .80) .25 1.80
McDavitt's Fever 1.00 8.00
McNeill's Pain (.10, .80; .20, 1.75) .50 4.00
Moore's Rat..... .25 1.75
Nox-em-all for Bugs (.25, 2.10) .50 4.50
Parson's Rat ..... .15 1.00
Paul's Insect (Erb)..... .25 2.00
Perfection ..... .15 .85
.25 1.75
.50 3.25
Preventive Cockroach..... .10 .75
Ream's Vermin ..... .25 2.00
Rose's Insect..... .25 2.00
.50 4.00
Russian Corn ..... .25 1.55
Schaefer's Centennia Rat... .25 1.50
Schneller's Corn..... .15 1.00
Shole's Insect ..... .25 1.50
Spencer's Liquid Bed-Bug.. .50 4.50
St. Joseph's Worm..... .25 1.75
Stearns' Electric Paste (.25, 2.00) 1.00 8.00
Stonebraker's Rat and Roach .25 2.50
Tucker's "Red Ant"..... .50 3.00
Vox Food Co.'s Mite..... .25 2.25
Worrell's Insect, 6 oz..... .25 2.00
gal. 3.00 30.00
EXTIRPATOR—
Davis' Inflamatory..... .25 2.00
(.50, 4.00) 1.00 8.00
EXTOLLER ..... .50 4.00
EXTRACT—
"Afco" Fluid Saw Palmetto, 10 oz. 2.00 18.00
Allen's Root Beer..... .25 2.00
American Brand Beef, 2 oz.. .25 2.00
4 oz..... .50 4.00
8 oz..... 1.00 8.00
16 oz..... 1.75 15.00
Anchortonique Malt..... .20 1.20
Armour's Solid Beef—
2 oz. jars .50 4.45
4 oz. jars 1.00 8.20
8 oz. jars 1.60 15.90
16 oz. jars 3.00 29.75

EXTRACT—

Fluid Beef—		
4 oz. bots.	.50	4.45
8 oz. bots.	1.00	8.20
16 oz. bots.	1.60	16.00
Soluble Beef—		
2 oz. jars	.50	4.45
4 oz. jars	1.00	8.20
8 oz. jars	1.60	15.90
16 oz. jars	3.00	29.75
Shield Brand, Solid, 2 lb. tins, lb.	2.00	
5 lb., 1.85; 10 lb.	1.75	
Fluid, 2 lb. Fancy Jugs, lb.	1.00	
5 lb. jugs, lb.	.90	
10 lb. jugs, lb.	.89	
"AA" Fluid, 2 lb. Fancy jugs, lb.	.80	
5 lb. jugs, lb.	.75	
10 lbs., .70; 50 lbs., .65		
Solid, 5 lb. tins, lb., 1.50; 10 lb.	1.40	
"Asporox" Fluid, 4 oz. bots. doz.		2.50
12 oz. bots;, doz.		7.29
2 lb. jugs, lb.	.75	
5 lb. jugs, lb.	.70	
Red Bone Marrow, pts.	1.50	12.00
Arthur's (Dr.) Sarsaparilla	.58	5.50
Augusta Drug Co.'s Jamaica Ginger	.25	1.25
Ayd's Root Beer	.25	1.25
Bailey's Clam, 16 oz.	.35	2.50
35 oz.	.75	5.00
Baker's, of Roots	.25	1.75
Root Beer	.10	.75
Balleray's Blackberry, 3 oz.	.25	1.75
"B. B." Beef	1.75	16.20
Benton, Myers & Co.'s Root Beer, per gal.	1.50	
Blake's Witch Hazel	.25	2.00
Blackman's Golden	1.00	8.00
Blanchard's Tonic, of Wheat	1.00	8.00
Blue Seal Birch Beer, lb.	1.00	
Borcherdt's Malt and Combinations	1.00	8.00
Bowker's Birch Beer, 16 oz.	1.25	12.00
Ginger Ale	1.25	12.00
Root Beer	1.25	12.00
Spruce Beer	1.25	12.00
Brant's Blackberry	.25	1.85
Purifying	1.00	8.00
Root Beer	.10	.75
Bristol's Witch Hazel	.35	2.60
Brodhead's Ginger Ale, "Belfast," 16 oz.	1.25	12.00
Brown's (N. K.) Fluid, of Buchu	1.00	8.00
Smartweed	.25	2.00
	.50	4.00
Valerian	.35	2.75
Burnham's Beef, 2 oz.	.50	3.75
4 oz.	1.00	7.00
8 oz.	1.50	12.00
16 oz.	2.25	22.00
White Ox Brand, 2 oz.	.35	2.75
4 oz.	.75	5.00
8 oz.	1.25	10.00
16 oz.	2.25	20.00
Burton's Root Beer	10	.75
Bryant's Root Beer	.10	.80
Cady's Comp., Sarsaparilla	.75	6.00
Canada Malt (Paragon)	.15	1.00
Carter's Smartweed	.25	2.00
	1.50	4.00
Chappelear's Buchu Comp.	1.00	8.00
Vanilla	.15	1.20
Cream	.10	.75
Crown Beef "Toros," pts.	1.50	12.00
Crown Cordial Co.'s Lemon, lb. bots		15.00
Cudahy's, of Beef, Fluid, doz., 2 oz., 4.45; 4 oz., 8.20; 8 oz.		14.75
16 oz.	2.75	27.50
Nutritive, 2 oz.		4.45
Daisy Sarsaparilla	.50	4.00
Dale's Sarsaparilla Comp.	.50	4.50
Dejardin's Malt	.50	3.50
De Lisser's Ginger Ale, Qts.	2.00	18.00
½ gal., .34; gal.	.66	
Dixon's Fluid Saw Palmetto, pints (2.00) doz.		12.00
pints	2.00	12.00
½ pints	1.00	6.00
per gal.	5.00	
Draper's Compound	.50	4.00
Eastman's Beef, 2 oz.	.35	3.00
4 oz., 5.50; 8 oz., 10.50		
16 oz.		20.00
Edward's Root Beer (Raner)	.10	.75
Eilert's, of Tar and Wild Cherry	.25	1.75
(.50, 3.50)	1.00	7.00
Erba's of Tamarinds	1.00	7.50
	.65	5.15
	.30	2.65
Fairchild's Pancreatis, ozs., ea.	1.25	
¼ lbs., ea.	4.50	
½ lbs., ea.	9.00	
per lb.	18.00	

EXTRACT—

Fisher's Iceland Moss and Licorice	.25	2.00
(.50, 4.00)	1.00	8.00
Fisher's Golden Seal	.25	1.75
Comp. Licorice	.50	3.50
Fitch's Vegetable	1.00	8.50
Funk's Celery	.50	4.00
Gassin's Bitter Bush	.50	4.00
Gaudichaud's of Sandal	1.00	8.00
Glandular Phospho Albumen Co.'s—		
Thyroid Tab., 5 gr., 1 oz. v.	.75	6.00
Powder, 1 oz. v.	.75	6.00
Ovarian Tab., 5 gr., 1 oz. v.	1.50	12.00
Powder, 1 oz. v.	1.50	12.00
Suprarenal Tablets, 5 grs., 1 oz. v.	1.00	8.00
Powder, 1 oz. v.	1.00	8.00
Scale, ½ oz. v.	1.50	12.00
Aqueous, 2 oz. v.	.75	6.00
Parotid Tab., 3 gr., 1 oz. v.	1.25	9.00
Tab., 5 gr., 1 oz. v.	1.25	9.00
Powder, 1 oz. v.	1.25	9.00
Mammaries Tablets, 5 grs., 1 oz. v.	1.00	8.00
Powder, 1 oz. v.	1.00	8.00
Thymus Tab., 5 gr., 1 oz. v.	1.00	12.00
Powder, 1 oz. v.	1.50	12.00
Testicular Tablets, 5 grs., 1 oz. v.	1.00	8.00
Powder, 1 oz. v.	1.00	8.00
Splenic Tab., 5 gr., 1 oz. v.	1.00	8.00
Powder, 1 oz. v	1.00	8.00
Renal Tab., 5 gr., 1 oz. v.	1.00	8.00
Powder, 1 oz. v.	1.00	8.00
Goldbeck's, of Malt	.25	2.25
Grove's Herb	1.00	8.50
Haas' Malt, Diastasic	.25	2.00
Hamilton's Thymoline	1.00	8.50
Hartshorn's Worm (.25, 2.00)	.50	4.00
Hasson's Witch Hazel (.10, .75)	.25	1.75
Hay's Ginger Ale, 1 lb. bots.	2.25	21.00
Flavoring Asstd.	.15	1.25
Flavoring Vanilla	.25	2.00
Hegeman's Witch Hazel, qts.	.45	4.00
pts.	.20	2.00
6 oz.	.10	1.00
Witch Hazel Violet	.25	2.50
Buchu Comp.	.75	6.00
Jam. Ginger (.25, 2.00)	.50	4.00
Hibbard's Herb	1.00	9.50
Hire's, of Root Beer, Dry and Liquid	.25	1.75
Hoff's, Leopold	.35	3.00
Hoff's Malt, Johann	.25	3.00
and Iron	.30	3.50
Holloway's Root Beer	.10	.75
Howell's Ginger Concentrated	.50	3.25
	.25	1.75
Hunter's Pain	.50	4.00
Witch Hazel	.25	1.75
Hurlbut's Witch Hazel	.50	4.00
Imperial Malt	.25	1.60
Jadwin's Witch Hazel	.25	1.75
(.15, 1.25; .50, 3.50)	1.00	7.00
James' Cannabis Indica	2.00	22.00
James (J. W.) Smartweed	.25	1.85
Kalamazoo Celery	.50	3.50
K. & M. Malt	1.00	8.00
and Hypophosphates	1.00	8.00
Ferrated	1.00	8.00
and Cod Liver Oil	1.00	8.00
Kennedy's Pinus Canadensis	1.50	13.00
Kent's, of Burdock and Sarsaparilla	1.00	8.00
Kepler (B. W. & Co.) Malt, .50, 4.50	1.00	8.25
Also combinations at varying prices.		
Kerley's Malt and C. L. Oil	1.00	8.00
Kermott's, of Blackberry	.50	4.00
Kilmer's, Herbal (Formerly Autumn Leaf)	.50	4.00
King's Blood Purifying	.50	4.00
	1.00	8.00
King's Malt	.25	1.75
Knapp's Root Beer	.25	1.50
Koenig's, of Malt	.25	2.00
Kono, pts.	.50	4.25
Krauser's Liquid, of Smoke	.75	6.00
Libby's, of Beef, 2 oz. jars	.40	3.78
4 oz. jars	.65	6.80
8 oz. jars	1.25	11.90
16 oz. jars	2.25	22.10
Liebig's Malt and C. L. Oil	1.00	8.00
Liebig Malt Extract Co.'s Malt, Peptonized	.15	1.00
Liebig's Beef—		
2 oz. jars, 1 doz. in case	.50	4.55
4 oz. jars, 1 doz. in case	1.00	8.50
8 oz. jars, 1 doz. in case	1.60	15.90
16 oz. jars, ½ doz. in case	3.00	29.75
Loeflund's Distase Malt	.75	7.50
with Cod Liver Oil	.75	7.50
Citrate Iron	.75	7.50
and Lime	.75	7.50
with Iron Pyrophosphate	.78	7.50
Lime, Iron and Manganese	.75	7.50
Iodide of Iron	.75	7.50
Lyon's Jamaica Ginger	.25	1.75
Mackenzie's Aromatic	1.25	10.50

EXTRACT—

Mansfield's Buchu Comp.	.50	4.00
Maguire's Buchu	1.00	8.00
Mallory's, of Smoke, qts.	.50	4.00
Marshall's Beef—		
2 oz. Jars, .25, 2.00; 4 oz.	.50	3.80
8 oz., 1.00, 7.00; 16 oz.	1.50	13.00
Merrell's Malt, all combinations, pts.	1.00	7.20
Merrell's Trifolium Comp.	1.75	15.00
Milwaukee Malt	.25	2.00
Minot's Witch Hazel	.25	2.00
Monell's Comp. Cop. Cubebs and Iron	1.00	8.50
Morey's Cedarwood	.25	2.00
Morris' Extract, Fluid, 2 oz.	.35	3.00
4 oz., 50, 4.20; 8 oz.	1.00	7.50
lbs., 12.75; 2, 5 and 10-lb. tins, lb	.90	
Solid, 1 oz., .25, 2.25; 2 oz., .50, 3.55; 4 oz., .65, 6.50; 8 oz., 1.25, 11.60; 16 oz.	2.25	22.00
2, 5 and 10-lb. tins, lb.	1.75	
Moseley's Bugle Weed	.50	4.00
Moyer's Sarsaparilla, Kola & Calisaya	.50	4.50
Mulford's Malt, Digestive	.25	1.80
Munyon's Witch Hazel	.25	1.25
Manning's Chinae (Reinschild)	1.00	8.00
Needham's Red Clover, solid	2.50	21.00
	1.00	8.00
N. B & Co.'s Comp. Celery	.75	6.00
Neurox Compound	.50	4.00
Noel's Concd. Comp. of Vitae-Ore Elixir	1.00	9.50
O. H. (Huber's) Malt		1.60
Old Dutch of, Buchu and Juniper	.50	4.00
Orland's Red Clover	.50	4.00
Ottinger's Diastasic Malt	.25	2.00
Pabst Malt Best Tonic	.25	2.00
Page's Arbora Botanica	.50	4.50
	1.00	9.00
Patch's, of Malt	1.00	8.00
Patterson's Bitter Apple	.50	4.00
P. D. & Co.'s Malt, plain	1.00	7.00
5 pt bots., per bot.	1.80	
1 gal bots., per gal.	2.75	
All combinations, same price in pints; bulk pkgs. various.		
Patca Beef (solid)—		
1 oz., .25, 2.00; 2 oz.	.50	4.00
4 oz., 1.00, 7.50; 8 oz.	1.75	14.00
16 oz.	3.00	24.00
2 lb. cans., per lb.	1.75	
5 lb. cans	1.65	
10 lb. cans	1.50	
Liquid—		
1 lb. bot.	.90	
2 lb. fancy jugs, per lb.	.75	
5 lb. bots., per lb.	.72	
10 lb. bots., per lb.	.70	
Pfeuffer's Haemoglobin	.75	5.00
Phospho, Albumen Co.'s (see Glandular Extracts).		
Pierce's Smartweed, small	.25	1.85
large	.50	3.70
Pine Needles, Waldex	.35	2.75
Pinon, Richter's "Anchor"	.35	2.80
Pond's—		
Emergency	.25	2.00
Small	.50	4.00
Medium	1.00	8.00
Large	1.75	16.00
Premier, of Beef, 2 oz.	.25	2.25
Ransom's Malt Liquid	.20	2.00
Raser's Root Beer	.25	1.50
pints	1.00	7.50
quarts	1.75	14.00
Witch Hazel, pints	.25	2.00
Riker's Flavoring Asstd.	.15	1.44
Flavoring Vanilla	.20	1.92
Witch Hazel, ½ pts.	.20	1.92
pints	.40	3.84
quarts	.75	7.20
Riker's Jam. Ginger	.24	2.40
Malt with Cascara Sagr. Comp.	.59	5.76
Robinson's Witch Hazel	.25	2.00
Rudolph's Malt, Liquid	.15	1.40
Malt and C. L. Oil	.65	6.00
Malt and Cascara Sagrada	.65	6.00
Hypo	.65	6.00
Iron, Quin. and Strych.	.65	6.00
½ pts.	.20	2.00
Pepsin and Panc., plain	.65	6.00
Witch Hazel, 8 oz.	.20	2.00
pts.	.35	3.00
qts.	.65	5.00
Schlitz's Malt	.25	1.50
Schrader's Sarsaparilla Compound	.75	7.00
Shaker's Roots (Siegel's Syrup)	.60	6.00
Sheehan's Ginger Ale	1.25	12.00
Smith's (J. Hungerford) Beef Conc. for Hot Soda—		
qts.	2.25	21.00
pts.	1.00	9.00
Coffee Conc. for Hot Soda— pts.	1.00	9.00
Tea Conc. for Hot Soda	1.25	12.00

EXTRACT—		
Sweet's Root Beer	.25	2.00
Swift's Beef, 2 oz. jars	.50	3.20
4 oz. jars	1.00	7.50
8 oz. jars	1.50	14.00
16 oz. jars	2.50	26.00
3, 5 and 10-lb. cans, per lb.	2.00	...
Fluid 2-oz. bottles	.35	2.70
8-oz. bottles	1.00	8.50
4-oz. bottles	.60	5.00
16-oz. bottles	1.50	15.00
5 & 10-lb. jugs, per lb.	1.00	
Tarrant's, of Copaiba and Cubebs	1.00	8.00
Capsules	1.00	8.50
Taylor's Root Beer	.25	1.75
Thomsen's of Malt, all combinations	1.00	7.00
Thompson's Smartweed, .25, 2.00	.50	4.00
Thorn's Copaiba and Sarsap.	1.25	10.00
Tilden's Fld. Ergot, "1874," lb.	1.50	
5 pt. bottles, ea.	7.20	
Witch Hazel, Concentrated, pints	.35	2.80
Toussaint's, of Malt, Solid (L. & F.)	.50	4.00
in bulk, gall.	3.50	
all Combinations	.65	5.00
in bulk, gall.	3.75	
Liquid	.25	1.60
bbls., 8 doz., per doz.	1.50	
Trommer's Malt, all combinations	1.00	8.50
Tyree's Gentian Compound	1.00	8.50
Ulurici's Fluid, of Dialysed Tar	.50	4.00
Vernor's Ginger Ale, pts., doz	1.50	12.00
½ gall., ea.	3.25	
1 gall, ea.	6.00	
Waldex Pine Needle	.35	2.75
Warner Malt, Liquid	.25	2.00
Wheaton's Crystal of Iron	1.00	9.00
Whitenack's Blackberry	.25	2.00
White's (Dr.) Dandelion	1.00	7.50
White's Ox Brand Beef. See Burnham.		
William's Root Beer	.25	1.60
Williamson Coffee (for Hot Soda), qts	2.00	18.00
Woodcock's, of Burdock Root, Comp.	.75	6.00
Wyeth's Liquid of Malt	.35	2.45
EXTRACTOR—		
Dalley's Pain	.25	2.00
Garitt's Lightning Pain	.25	4.00
Hegeman's Grease, .25, 2.00	.15	1.25
Hilton's Corn, Internal Use	.50	4.50
Ingham's Nervine Pain, .25, 2.00	.50	4.00
	1.00	8.00
Lowery's Pain	.25	1.75
McNell's Pain (.25, 1.75)	.50	3.50
William's Pain	.50	4.00
Yale's Mole and Wart	1.00	8.00
EX-ZEMA-FO 1.00, 8.00	.50	4.00
EYE BRIGHT	1.00	9.00
EYE BRIGHTENER (Graham's	.50	4.00
EYEDONNA (Eye Tonic)	.25	2.00
EYE-FIX (.50, 4.00)	1.00	7.20
pints	7.00	60.00
EYE-MO	.50	4.00
EYEOLINE	.50	4.50
EYNEED, Kahn's	.50	4.00
EYETONAL	.50	4.50
EZE, Hoods	.25	2.00
E. Z. Q. R.	.25	2.00
EYESOL	.50	4.00
	1.00	8.00

F

FACIALAVE (.25, 2.00)	.50	4.00
FAGUSOL (Amer. Med. Supply Co.)	2.00	15.00
FAMILINE	.25	2.00
FANNILINE, MILTON	1.25	10.00
FAREOL, Powder or Tablets (Walker Ph. Co.)	.75	6.00
FARICON, Fechter's—		
No. 1, for Baldness	1.00	8.00
No. 2, for Dandruff	1.00	8.00
No. 3, for Hair Dressing	.75	6.00
FARICUM (.50, 4.00)	1.00	8.00
FARINE, Sea Moss (.25, 2.00)	.50	4.00
FASCOL	1.50	12.00
FAT-OFF, Borden's (.75, 7.00; 1.40, 14.00)	2.00	20.00
FAT-TEN-U-TABLETS	1.25	9.50
FEBRALGINE, ozs.	1.25	12.00
FEBRICINE, oz. bot.	1.00	
FEBRICURE, Van Riper's	1.00	8.50
FEBRIFUGE—		
Clifford's	1.00	8.00
Hatch's	.25	1.75
Mackenzie's	1.00	7.50
Richardson's	1.00	7.50
"York," Powder	1.25	12.00
FEBRILINE—		
1½ oz.	1.25	1.50
1 lb.	1.00	8.40
5 lbs., per lb.	.60	
Concentrated, 1 oz.	1.25	12.00
5 lbs., per lb.	.90	
FEBRIMEL, Arthur's	.50	4.00
FEBRISOL, Tilden's, ½ pts.	.75	5.80
Powder, 1 oz.	.50	3.72
4 oz., per lb.	3.72	
FEBRI-TONE	1.00	9.00
FEBROKURA (Severa's)	.50	4.00
FEBRO-QUININE, Wilkinsons	.10	.75
FEEDER, Allenburg's	.40	3.50
FEM-CURA	.75	6.00
FEMAGINE, Milton	1.25	10.80
FEMAGEN, Lilly's	1.00	8.00
FEMALE BEANS	2.00	15.00
FEMALINE	1.00	8.00
FEMANGINE, Milton	1.25	10.80
FEMENINA	.50	4.00
FEMINA	1.00	8.00
FEMINOIDS, Tablets	1.00	9.00
FEMITONE (Caldwell's), Pills or Liquid	1.00	8.00
FENATONE, ozs.	1.25	12.00
FENOTONAL (Dundas Drug. Co.)	.50	1.00
FERAMMON, ozs.	.50	4.00
FERCHEYNET (Phospho Glycho Iron)	1.25	10.00
FERCULINE	1.00	9.00
FERMANG	1.00	8.00
FERIMANGOS	1.25	10.00
FERMANG (Liberty Chemical Co.'s)	1.00	8.00
FERMEN LACTYL (Anglo-Am. Ph. Co.). Boxes of 8 tubes (ea. 6 tab.)	1.00	9.00
Bottles of 50 tablets	.75	6.00
100 tablets	1.25	10.00
FERMITONE LIQUID, Caldwell's (Dr. G. W.)	1.00	8.50
FERNET-BRANCA (1.00, 8.00)	1.50	15.00
FEROXOGINE, pts., 1.00, 7.40; ½ pts., 50, 4.12; 5 pt. bot.	2.88	
FERRATOSE (B. & S.)	1.00	9.00
FERR-FRUTTIS	1.00	8.00
FERRI DIGESTONE	1.00	9.00
FERRI ALBUMENATI LIQUOR (Dree's)	1.50	12.00
FERRI-PEPTONAL, plain	1.00	9.00
Comp.	1.00	9.00
FERRINOIDS (D. & D.)	1.00	9.00
FERROGINE, Liquid	1.00	9.00
FERROL	.75	6.60
Arsenated	1.00	9.00
FERRITOL		8.00
FERMANGANATUM, .75, 4.50	1.25	9.00
FERROBENZOLINE, Parsons Drug Co.	1.25	12.00
FERRO CHINA BISLERI	1.50	15.00
	1.00	8.25
FERROGENT	.50	4.00
FERROGLIDINE, boxes	.75	6.75
FERROID, Forbes'	1.00	10.00
FERROIDS (consolidated)	1.25	12.00
FERRO KALI COMP	.75	6.75
FERROLA "Anchor"	.75	6.00
FERROLEUM (.50, 4.00)	1.00	8.00
FERRO-LOIDS, Hale's	.50	4.00
FERROMAL, Gould	.65	6.00
Peptonate Dieterich, with Bromine-Bromo-Mangan,		
FERRO-MANGAN—		
Haas'	1.00	8.00
Home	.50	4.00
Peptonate Dieterich's, pts.	1.00	9.00
½ gall., ea.	2.25	
1 gall, ea.	4.00	
Peptonate Dietrich, non Alcoholic; 8 oz. bottles	.75	6.00
Peptonate Dieterich, with Iodine, 10 oz.	1.00	8.00
½ gal. bots.	2.50	
1 gal. bots.	4.50	
with Arsenic, Dieterich's, 10 oz.	1.00	9.00
½ gal. bots.	2.50	
1 gal. bots.	4.50	
Saccharate, Dieterich's, pts.	1.00	9.00
½ gall., ea.	2.00	
1 gall., ea.	3.50	
S. & D.'s, 12 oz.	.75	5.50
32 oz.	1.50	13.20
5 pt. bottles, ea.	2.35	
1 gall. bottles, ea.	3.50	
With Arsenic and with Cascara, same prices.		
FERROMANNIN	1.00	9.00
FERROMA TONE	1.00	9.00
FERRO - MEDULLATONE, Parker's	2.00	8.00
FERROMULSION	1.00	9.00
FERRONOIDS, Liquid	1.00	9.00
FERRO-NUTRINE	1.00	9.00
FERRO-O-CITHIN	1.00	8.50
with Strych. Arsen.	1.25	12.00
FERRO PEPTONE, with Manganese	1.00	9.00
with Arsenic	1.00	9.00
Arsenated	.75	6.00
FERRO-PEPTO-MANGAN	1.00	4.50
FERRO PROTE, Lindsay's, plain	.75	6.00
FERROPYRINE, per oz.	1.40	
FERROQUIN	.50	4.00
FERRO-QUIN (Simms)	.50	3.75
FERRO-SALICYLATA, Merrell's	1.25	10.80
FERROSE, Wampole's—		
Powder, 1 oz. bottles	.75	6.00
¼ lb. bottles, ea.	1.75	
Tablet form, 2 gr., 100, .36; 500, 1.35; 1,000	2.50	
5 gr., 100, .60; 500, 2.60; 1,000	5.00	
FERROSEN, Prince	.75	6.00
FERROSOL	1.00	8.00
No. 1	1.50	12.00
No. 2	.75	6.00
No. 4	1.00	9.00
No. 5	2.50	21.00
FERRO-SOMATOSE, 2 oz.	1.25	10.50
FERROTOL (Dana Dix & Co.)	1.00	9.00
FERROTONE	1.00	9.00
FERROTINE (Globe Ph. Co.), pts.	1.50	12.00
4 oz.	.50	3.50
FERROTOL, Morris	1.00	9.00
FERROVIM (.35, 3.50)	.75	6.00
FERRO VINUM	1.00	9.00
FERROZONE, Polsen	.50	4.00
FERRUGINE	1.00	8.00
FERRUGINEUX DE NANCY, Beral's	1.00	8.00
FERRUGINOIDS, Geety's	.50	4.00
FERRUM-SANGUINIS, Chapoteaut's	.75	6.00
FERTILIZER, Yale's Tablets	.50	4.00
	1.00	8.00
FEVER BUSH, Fenning's	.50	4.00
FEVER CHECK, Shoop's	.50	4.00
"FEVER DOCTOR"	.50	4.00
FEVERENCE	1.00	8.50
FEVERINE	.10	.85
	1.00	7.80
FEV-I-CURE, Parkers	.50	3.75
FIBO (Spratt's)	.25	2.15
FIBRIN AND WHEAT (Blanchard's)	1.50	16.00
FIBROLYSIN, Merck, in tubes	.25	1.80
Veterinary	.40	3.60
FIGARETS	.10	.80
	.25	2.00
FIG FLAKES, .10, .75	.25	1.80
FIGO	.10	.75
FIG OIL	.25	2.00
	.10	.90
FIKULAX (.25, 2.25)	.50	4.15
FILES, Japanese Corn	.25	1.75

FILTER PAPER, pkg. 100 shts,

			Gray	White
No. 7,	3-in.	diam.	.09	.10
10,	4-in.	diam.	.12	.16
13,	5-in.	diam.	.15	.19
15,	6-in.	diam.	.18	.22
19,	8-in.	diam.	.22	.28
25,	10-in.	diam.	.28	.35
33,	13-in.	diam.	.44	.52
40,	15-in.	diam.	.56	.65
45,	18-in.	diam.	.72	.80
50,	20-in.	diam.	.80	1.00
65,	26-in.	diam.	2.50	3.00
80,	32-in.	diam.	3.50	4.75
100,	39-in.	diam.	5.26	6.00

FIRMOGEN	.50	4.50
	1.00	9.00
FIRSAMUL ESSEX	1.00	9.00
FIROLYPTOL, Tilden's pts.	1.00	8.40
and Hypophosphites, Tilden's	1.00	8.80
and Kreosote, Tilden's, pts.	1.00	8.80
FIRWEIN, pts., Tilden's	1.25	9.84
5 pt. bottles, per bottle	3.60	
FITCHMUL, 16 oz.	1.00	8.50
6 oz.	.50	4.00
5 pt. bots., ea.	3.10	
FIVE BROMIDES (Progressive Chem. Co.)	1.00	9.00
FIX-IT, .25, 2.00; .50, 4.00	1.00	8.00
FLAG SALT (.10, .75)	.25	1.75
FLAKE, Kingery's Crystal, 1 lb.	.75	6.00
FLASH, Hand Cleaner	.10	.85
	.25	2.00
	.50	4.00
FLAVORONE, P. D. & Co. (4 capsules in pkg), per pkg	1.65	
FLAVORS, Hanson's Junket, 2 oz.	.20	1.60
4 oz.	.35	3.20
8 oz.	.65	6.20
16 oz.	1.25	12.00
FLAVOR, Maple, Henderson's, per pint	3.00	
Vanilla, 2 oz.	.15	1.00
4 oz.	.30	2.00
pt., .65; qt., 1.25; gal.	5.00	
Lemon, 2 oz.	.15	1.00
4 oz.	.30	2.00
pt., .65; qt., 1.25; gal.	5.00	
FLEM-CUTTERS, Kra-Z Co.	.10	.75
"FLEMGO"	.25	2.00
FLEXIDEOMIA	.25	2.00
FLI-STIKON, 3 doz. carton	1.20	
FLORA DENTA	.25	1.75
FLORAFOAM, "American"	.25	2.00
FLORAPLEXION	1.00	8.00
FLORENCINA, Parshall's	.25	2.00

FLORENTINE ORRIS, Hubbell's	.25	2.00
FLORIMEL	.50	4.00
FLORITA	.25	2.00
FLOUR Casoid (Leeming's)	2.00	18.00
FLOS-ORAL	.50	4.50
FLOSS, DENTAL, plain		.75
waxed		.90
FLOWERS OF OXZOIN	.50	4.00
FLOWERS OF PETROLEUM	1.00	8.00
FLUFFER, Liemberner's	.25	1.50
FLUID—		
American Farmer's (Pichler & Co.)	.75	7.00
Balmwort Comp. Fluid	.50	4.00
Barrett's Bed Bug (.25, 2.00)	.50	4.00
Beach's Curling	.50	3.75
Bijou Cleaning, pints	.25	2.40
quarts	.50	4.38
Bixby's Inhaling	1.00	9.00
Daggett & Ramsdell's	.25	2.00
(.40, 3.50)	.65	6.00
Riker's, pts	.24	2.40
qts.	.44	4.32
Bond's Cleaning	.25	2.00
Brunton's (Prof.) Curative Fluid	1.00	7.00
C. C. Cleaning	.10	.80
Absorbent	1.00	7.00
Buffalo Sanitary, 1 gal.	1.25	10.20
Condy's 2s	1.00	8.50
1s	.50	4.25
Cram's Lightning	1.00	6.50
	.50	3.50
Daggett & Ramsdell's Kola Conc'd	.85	7.00
Darby's Prophylactic	.50	3.75
"E-Z" Cleansing (Eob)	.10	.75
F. J. W. Cleaning	.10	.60
Goodale's Detergent	1.00	8.00
Harbaugh's Alterative	1.00	8.00
Herr's Blistering	1.00	8.00
Hoosier Curling	.25	2.00
Hygienic	.25	2.00
	.50	4.00
	1.00	8.00
Howard Obesity	2.00	16.00
Jacobs' Curling	.25	1.66
Karith Cleaning (2 oz., gross, 9.00; 8 oz., gross, 24.00; 16 oz., gross, 48.00) gal., doz.		14.40
Klomonia Cleaning—Oriental Chemical Co.	.10	.75
Le Doyen's Disinfecting	.25	1.50
Leggett's Magic Spout Cans.	.25	1.90
Lister's Antiseptic, 1 gal. bottles	2.50	24.00
5 pt. bottles, ea.	1.50	
Milroy's Quarantine	.30	2.75
Minor's Disinf., 5 gal. cans, gal.	.60	
1 gal. cans	1.00	9.00
½ gal. cans.	.50	4.80
Quarts	.25	3.00
Pints	.25	1.80
Oat, Milhau's	.75	6.00
Osgood's All Cleaning	.15	1.20
Ox Gall Cleansing	.25	2.00
Richmond's Curling	.50	4.00
Royal Sanitary, per gal.	1.75	
Sanitas Disinfecting, 20 oz. bottles		
for Disinfectors	.40	3.20
Shaw's Curling	.50	3.75
Spencer's Medicated	.50	4.50
Sun Sanitary, pts	.25	1.50
1 gal. cans	1.00	9.00
Winter, Ramsey's (.20, 2.25)	1.00	9.00
Veno's Electric	.50	4.00
Yale's Hair Curling	.50	4.00
FLUI-D'OR, Thompson's	1.00	8.50
FLUOCREME—		
Muller's (.25, 2.25)	.40	3.75
FLUORINE	1.00	9.00
FLY BANE, in envelopes	.05	.45
in sheets, per quire	.05	.30
FLY BOUNCER, Sprague's, ½ gall.	1.50	12.00
1 gall.	2.00	18.00
5 gall.	9.00	84.00
FLY BUTTONS	.05	.30
FLY CATCHER, Brown's (coils), boxes of 3 doz., per box	.50	
Pyramid, box 100	3.50	
Vampire Spiral	.05	.40
FLY CHASER, Dean's, qts.	.50	3.60
½ gal.	1.00	7.20
1 gal.	1.50	18.00
FLY COIL, per gross	2.00	
FLYO-CURO (.50, 4.00)	1.25	10.00
FLY KILLER, Daisy	.15	1.25
FLY KNOCKER, Conkey's, 1 qt	.35	2.75
2 qt.	.60	4.50
1 gal.	1.00	7.50
FLY PAPER—		
Diamond Sticky, boxes, 25 double sheets, ea	.35	
Diamond Sticky, 10 boxes, 25 double sheets, in case, ea.	3.00	
Dutcher's Lightning Poison, in Envelopes	.05	.40
by the quire	.45	
ream	8.00	
FLY PAPER—		
"Fly Parlor," L. & F., quire	.35	
ream	6.00	
Envelopes of 10 Sheets, Boxes of 50 Envelopes, per box	1.00	
Mohr's German, per ream	8.00	
Million Fly Paper, Kremb's	.05	.25
Envelopes	.05	.25
Sawyer's I. X. L., 50 envelopes in box, per box	.75	
Star Parchment Sticky, 25 sheets, box	.25	
Siebert Bros., per box of 50 envelopes	1.00	
Tanglefoot (Thum's), box 30, per case	2.70	
FLY RELIEF, O.K., Lambert's	.65	4.50
	1.00	7.50
FLY RIBBON—		
F. R. Mfg. Co.'s "Fli-Stikon" in ¼ gross display carton	1.20	
FLY TAPE, Ketcham	.15	1.25
FOAM—		
Bowker's Gum, pints	1.00	9.00
1 gall. ea.	2.50	
Bremer's Cream	.25	2.00
Coke Antiseptic Cream (Tubes)	.25	2.00
1 lb. jars	.75	6.00
Coke Shaving	.25	2.00
L. & F. Soda, lb	.40	
Cosmeo, Thomson's	.75	6.00
Sanitol Shaving	.25	2.00
Schieffelin's Soda, 16 oz.	.60	4.80
Vinolia Shaving (Toilet), in Collapsible Tubes	.30	2.70
	.50	4.65
(Vestal), in Collapsible Tubes	.85	7.65
FOAMALINE, Rippey's, 1 lb.	.50	4.20
FOAMINE (Tooth Wash) (Nagle Drug Co.)	.25	1.75
FOLLICADINE, Imperial	1.00	8.00
FOOD—		
Albumen Hair, pints	2.00	18.00
Trial size	1.00	8.00
"Allenburys" Milk, No. 1	.50	4.50
No. 1	1.00	9.00
No. 2	.50	4.50
No. 2	1.00	9.00
Malted No. 3	.50	2.70
No. 3	.60	5.40
American Stock, 1 lb. pkgs.	.25	1.75
2 lb. pkgs.	.50	3.50
5 lb. pkgs.	1.00	7.00
Bailey's Skin	.50	4.00
Barker's Poultry	.25	1.25
Bartlett's (.25, 2.00)	.50	4.00
Beegle's Skin	1.50	12.00
Beetle Roach	.10	.75
	.25	1.75
	.50	3.50
Belgian Skin	.50	3.50
Bell Toilet Co. Skin	.75	6.75
Benger's	.25	2.25
	.60	5.40
	1.75	15.75
Bird Food Co.'s Parrot Mocking Bird	.25	2.00
	15.	1.00
Fish	.10	.60
Nestling	.25	1.80
Pigeon	.10	.80
Blair's Wheat	.50	6.00
Blanchard's Tonic, Extract of Wheat	1.00	8.00
Fibrine Wheat	2.00	16.00
Fat Forming	1.50	12.00
Life	1.50	12.00
Beef and Milk	2.00	16.00
Boericke & Runyon Co. Tissue	1.00	8.50
Bowker's, for Flowers	.15	1.00
	.25	2.00
Brant's (J. W. Stock	.50	3.50
Campbell's Milk	.35	3.60
	.75	6.75
	2.00	18.00
	3.00	27.00
Carpine Skin	.15	1.25
	.25	2.00
	.50	.4.00
Carnrick's Soluble, .50, 4.00	1.00	8.00
5 lbs., ea.	3.00	
Cerealina	.25	2.00
Chamberlain's Woman's	1.00	8.30
Charles (Dr.) Flesh	.50	4.00
Chase's Blood and Nerve	.50	4.00
Kidney	.50	4.00
Liver	.25	2.00
Clark's	.75	6.00
	.35	3.50
Climax Stock, 12½ lb. bags, lb.	.05½	
5 lb. bags, lb	.06½	
Clifford's Hair	1.00	8.50
Constitutional Tissue	1.00	8.50
Costar's Deadly Roach, .10, .75	.15	1.35
Cranitonic Hair	.25	2.00
	.50	4.00
	1.00	8.00
	2.00	16.00
FOOD—		
Cranitonic Skin	.50	4.00
Creamoline Skin	.35	2.50
Cregar, S. P., Eng. Stock, 1 lb.	.25	1.50
2 lb.	.50	3.00
5 lb.	1.00	7.00
10 lb.	1.50	12.00
Poultry	.25	1.75
Dean's (Prof.) Medicated	.50	3.75
Dennos (.35, 3.00; .65, 5.00)	2.50	21.00
	.35	3.50
Douglas' Skin	.25	2.00
Bust	.50	4.00
Durham Stock and Poultry (.25, 2.00)	.50	4.00
Ely's Stock, 12 lb. bag	.75	.50
Eskay's Albumenized, .25, 2.00; .50, 4.00	.75	6.50
Family Size	2.50	24.00
Excelsior Hair (Lorrimer's)	1.00	8.00
Fabra's Horse and Cattle, 5-lb. bags	.50	3.25
10 lb. bags	.75	6.25
Poultry, 2 lb. bags	.25	2.00
Fechter's New Hair	.75	6.00
Fisheropathic Assn's Kidney	1.00	6.00
Fleck's (J. J.) Stock	.50	4.00
Flower's White	1.00	8.00
Funk's Roach	.25	1.25
Goll's Skin	.50	4.00
Haller's Poultry	.25	1.75
Harvard Baby (.25, 2.25)	.50	4.50
Haven's Magnet Condition, 1 lb.	.25	1.88
Hayes' Oat	.50	4.00
Herbex Hair (.25, 2.00)	.50	4.00
Hess Stock, 2½ lbs.	.25	2.25
7 lbs	.50	4.80
12 lbs.	.90	7.20
Hokara Skin (.25, 2.00; .50, 4.00)	1.00	8.00
Holden's Mock, Bird	.35	3.00
Hooper's Fatal	.25	2.00
(.50, 4.00)	1.00	8.00
Ant.	.50	4.00
Bed Bug (25, 2.00)	.50	4.00
Rat	.20	1.50
Horlick's (.40, 3.60)	.65	6.75
Hospital size, 3 lb.	2.85	27.30
Howard Skin	.75	4.80
Hygienic Skin, Graham's	1.50	12.00
Imperial Granum (.75, 6.35)	1.25	9.50
Hospital size	3.75	25.30
International Stock or Poultry	.25	2.00
	.50	4.00
	1.00	8.00
Just's (.50, 4.00)	1.00	8.00
3 lb.	1.50	13.20
Kay's (Dr.) Stock	.25	2.00
Kenan's Stock	.25	1.80
Kufeke's	.75	6.00
Lactated, .25, 2.00; .50, 4.00	1.00	8.00
Hospital Size	2.50	24.00
Lambert's O. K. Poultry	.25	2.00
10 lb. pails, ea.	.75	
Lamont's Skin (.15, 1.25)	.25	2.25
Lange's Lactated Tissue	.25	2.00
Liebe's Soluble	.50	4.00
Loeflund's Maltose	1.00	7.50
Mascaro Scalp, doz.		1.80
McAllister's Canary Bird	.25	1.50
Fish	.10	.60
Mocking Bird	.25	2.00
Parrot	.20	1.20
McGill's (Dr. Jas.) Nerve	.50	3.00
Mellen's	.50	4.00
	.75	6.50
Miller's Perfect	.50	4.80
Milo's Blood and Nerve	.10	.80
(.25, 2.00; .50, 4.00)	1.00	8.00
Morgan's Tissue	1.00	8.00
Moxie Nerve	.25	2.10
Murdock's Liquid, 6 oz.	.55	4.75
12 oz.	1.00	8.50
Neave's	.50	3.25
Nestle's, .25, 2.25	.50	4.50
Hospital	3.00	22.50
Oxien Nerve	.35	3.00
	1.25	12.00
Parker's Hair	.25	2.00
Paxto Skin	.50	4.00
Peterman's Moth	.15	1.25
	.50	4.00
Roach, ¼ lb.	.15	.75
½ lb.	.25	1.50
1 lb.	.50	3.00
Ant, 1 lb.	.50	3.00
½ lb.	.25	1.50
¼ lb.	.15	.75
Ratmouse, ¼ lbs.	.25	.75
½ lb.	.50	3.00
Pickett's Hair and Scalp	.50	4.00
Special Skin	.50	4.00
8 oz.	.15	1.20
Pratt's Poultry, 26 oz. pkgs.	.50	3.00
5 lb. pkgs.	1.00	7.20
12 lb. pkgs.	1.25	11.00
Stock, 12 lb. bags	1.00	9.00
Price's Skin (.50, 4.00)	1.00	8.00
Prolific Poultry, lbs.	.25	2.00
2¼ lb.	.50	4.00
5 lb.	1.00	8.00

FOOD—		
Prussian Poultry	.25	2.25
Prussian Stock, lb. pkgs.	.50	3.75
7 lb. pkgs.	1.00	8.00
Queen Infant	.50	3.50
Raven's Horse, Cattle and Poultry (.25, 1.80)	.50	3.00
5 lb. pkgs.	1.00	7.20
Ridge's (.25, 2.00)	.50	4.00
(1.00, 8.00)	1.50	12.00
Ruhe's Fish	.10	.60
Mocking Bird	.35	2.50
Russell's (Madame) Skin	.25	1.75
Saenger's Hair	.75	6.00
Sanitas Nut:		
Nut Bromose, (Malted Nuts)		
Tablets, per bl. box	.50	4.50
1 lb. jar	.50	4.50
½ lb. jar	.30	2.70
Nut and Fig Bromose Tablets per lb. box	.50	4.50
Nut and Apricot Bromose Tablets, lb. box, lb.	.50	4.50
Malted Nuts, pint	.75	6.75
½ pint	.40	3.60
Nut Ambrosia	.75	6.75
	.40	3.60
Nut and Fig Ambrosia	.75	6.75
	.40	3.60
Nuttose, 1½ lb. can	.40	3.60
1 lb. can	.30	2.70
½ lb. can	.20	1.80
Nuttena, ¼ lb. can	.40	3.60
1 lb. can	.30	2.70
½ lb. can	.20	1.80
Nut Butter, 1 lb. can	.30	2.70
Nuttoline, 1 lb. can	.30	2.70
½ lb. can	.20	1.80
Nut Meal, pint	.50	4.50
½ pint	.30	2.70
Almond Butter, 1 lb. cans	.10	5.40
Almond Meal, pint	.50	5.40
½ pint	.35	3.15
Malted Gluten, pint	.60	5.40
½ pint	.35	3.15
Charcoal Tablets	.50	4.50
(With or without sulphur)	.25	2.25
Malthol, 16 oz.	.60	5.40
8 oz.	.35	3.15
Nuttol, quart	1.50	13.50
Pint	.75	6.75
½ pint	.40	3.60
Savory & Moore's Infant, 1s	.50	3.25
2s	.75	6.50
Schumacher's Infant (.50, 4.00)	.75	6.00
Sheppard's Fish	.10	.60
Siegenthaler's Fish	.10	.75
Smith's Orange Flower Skin	.50	4.50
St. Luke's Flesh "Mezzeamma"	.25	2.25
	.50	4.50
Spratt's		
Malted Puppy	.25	2.00
Orphan Puppy (.50, 4.00)	1.00	8.00
Stabler's Sterilized	.75	6.00
	.50	3.60
Sunbright's California Baby	.50	4.00
	.75	6.00
	1.25	10.00
	3.00	28.00
Thayer's, for infants and invalids	.50	3.20
	1.00	6.00
Thorley's Improved Horse and Cattle, (.25, 1.60; .50, 3.00)	1.00	7.00
Turkish Scalp	1.00	7.50
Vincent's Orange Electric	.25	2.00
(.50, 4.00)	1.00	8.00
20-lb. pails, per lb.	.10	
Von Muller's Mocking Bird	.25	2.00
Song	.25	1.50
Wagner's Infant	.35	3.00
Walnut Cat	.50	4.50
Wampole's Malted—		
8 oz.	.50	4.00
1 lb.	1.00	8.00
2½ lbs.	1.75	16.50
Hospital size, 5 lbs.	3.25	33.00
Waterman's Grape, liquid pts	.75	6.00
Qts. (Hospital)	1.25	11.50
Wright's Hair	1.00	8.00
Wyeth's Prepared, 8 oz.	.35	2.80
16 oz.	.65	5.20
Hospital, 6 lbs.	2.50	24.00
Yale's Skin (1.50, 12.00)	3.00	24.00
Bust, (1.50, 12.00)	3.00	24.00
"York" Liquid	1.00	8.50
Young's Nerve	.50	4.00
Ziegler's Bug	.25	1.50
FOODIGESTS	.05	.50
	.25	2.00
FOOT BATH, Hollister's	.25	1.75
FOOT-CURA	.25	2.00
FOOT EASE—		
Tabs, Allen's	.25	2.00
Lyte	.25	2.00
FOOTINE	.10	.75
FOOTMOL (Dressner's)	.25	2.00
FOOT PLEASURE, Snyder's	.25	1.65
Rest, Lake's	.25	2.00

FOREST TAR—		
Inhalers	.35	2.50
Salve	.25	1.75
Soap	.25	1.75
Solution	.50	3.75
Troches	.25	1.75
FORMACOID (Schieffelin's)	1.00	8.00
FORMACONE	.50	4.50
Outfits	1.00	9.00
FORMAL ANTISEPTINE (N. B. & Co.)	.60	5.40
FORMALDEHYDE, Solid, Leiningers—		
½ oz. jars	.50	3.50
1 oz. jars	.75	6.00
2 oz. jars	1.50	11.00
1 gal. bots., ea.	2.10	
FORMALIN WITH MAGNESIA, 4 oz., .25; 12 oz.	.50	4.00
FORMAL-SAPONIA, (Mayo)	.25	2.00
FORMALYTOL, Merrell's	.75	6.00
FORMALYPTOLINE Burrough	.75	7.00
FORMAMINT, 50 tab.	.75	6.75
FORMASEPTOL, Lilly's, 4 oz.	.25	2.00
8 oz.	.35	3.00
16 oz.	.60	5.40
5 Pints, ea.	1.95	
1 Gallon, ea.	3.00	
FORMATAN (Wampole's) (Powder)—		
1 oz. bots.	.75	6.00
¼ lb. bots., ea.	1.75	
Tablets 2 gr., bot. of 100, .36; 500, 1.35; 1,000, 2.50		
5 gr. bot. of 100, .60; 500, 2.60; 1,000, 5.00		
FORMATONE, Wyeth's	1.25	12.00
5 pints, ea.	4.40	
FORMICAL LUBRICANT	.25	2.00
FORMIN COMP., B. A. (Warner's)—		
4 oz.	.75	6.00
1 lb., ea.	1.65	
B. B. (Warner's)—		
4 oz.	.75	6.00
1 lb., ea.	1.65	
FORMIN LAXATIVE COMPOUND (Warner's)		
4 oz.	.75	6.00
1 lb., ea.	1.65	
FORMO—		
Fluid, Taylor's, qts.	.50	3.20
Glycerite, pts.	.50	4.00
4 oz. jars	2.50	24.00
FORMOLID, (Wampole's) Antiseptic Solution—		
16 oz. bots.	.60	4.00
6 oz.	.25	2.00
5 pint bots., per bot.	1.50	
1 gal. pkgs., per gal.	2.25	
FORMO SEPTOLINE, Magnesia (4 oz., .25, 2.00); 12 oz.	.50	4.00
FORMOTHYMOL, (Cassebeer)	.50	4.00
FORMULA, Ford's, for Failing Folks	.50	4.00
FORONGA	.50	4.00
FORTIOFERRUM (Albert's)	1.00	8.50
FOSO, (Bark)	1.00	8.50
(Foam)	1.00	8.50
(Soap)	.25	2.00
Outfit complete	2.00	17.00
FRAGRANT BENZOIN, D. & R.	.50	4.50
FRAGRINE, Trial (.25, 2.25), 2 oz.	.50	4.50
4 oz., with atomizer	1.00	9.00
8 oz.	1.00	9.00
16 oz.	1.75	15.75
Quarts	3.25	29.25
FRANCONIA, Watson's Liquid	.25	1.75
FRECKLIENE (Rhode's)	1.00	6.00
FREEZERINE	.25	2.00
FRIEND—		
Mother's	1.00	8.50
Chamberlain's Woman's	1.00	8.00
Clothworthy's Poulterers'	.25	1.50
Dyspeptic's	.50	4.00
G. E. S. S. Female	1.00	8.00
Hardy's Woman's	1.00	8.50
Horseman's A. W. Peterson	1.50	12.00
Housekeeper's	.25	1.75
Kopp's Baby's (.10, .85; .25, 2.00)	.50	4.00
Mother's	1.00	8.50
Painter's	.50	4.00
Schade's Family (.15, 1.10)	.50	3.50
Stewart's Woman's	1.00	8.00
FRIZZETA	.25	2.25
FRIZZINE	.25	2.00
FROG CHASER	.05	.40
FROG IN YOUR THROAT	.10	.80
FROSTI-CREAM, Fabra's	.10	.85
FROSTILLA, Holmes	.25	1.75
FRUITANZA	1.00	9.00
FRUITCURA, Yale's	1.00	8.00
FRUITILAX	.75	6.00
FRUITINA	.50	4.35
FRUIT LAXATIVE, Kemp's	.25	2.00
FRUIT NECTAR	1.50	12.00
FRUIT SODA, Meyer's	.35	3.00
FRULAX, Knickerbocker's	1.00	7.50
FUCO-GLYCINE, Gressey's	.75	6.00
Armitage's Sulphur	.25	1.80
FUCUS MARINA	1.00	8.00
FULLER'S EARTH, Pears' (No. 626)	.25	1.50

FUMALINE	.50	4.00
FUMELINE	.50	4.00
FUMIC	.25	2.00
FUMIGANT—		
Bosser's Catarrh (.10, .80; .25, 2.00)	1.00	8.00
FUMIGATORS—		
Abernethy's	1.25	1.75
Armitage's Sulphur	.25	1.80
Carboform (West's, 350 gr.	.25	2.00
500 gr., .35, 2.80; 1000 gr.	.50	4.00
De Free's Formaldehyde	.25	2.00
	.35	3.00
Johnson's Sulphur, .10, .84	.25	2.00
Lister's Formaldehyde	.50	4.00
	.25	2.50
Perfection Formaldehyde	.15	1.00
	.35	2.50
	.60	5.00
Perrin's (.25, 2.00)	1.00	8.00
Rose Nicotine	.25	2.00
Sanitas	.25	2.00
Wood's Formaldehyde	.10	.75
	.25	1.75
FUSOIDS, Mitchell's (Dr.), Intra Uterine.	.75	6.00
FUT AKE, Dr. Morgan's	.10	.75
FUT SOPE	.25	2.00

G

GADOPEPTON, ½ pts.	.50	4.50
Pints	1.00	9.00
GADASEL	1.00	9.00
GADIDOL	1.00	9.00
GADUFERROL, Caimouche's	1.00	8.00
GADUOLIN, pts.	.75	6.00
With Guaiacol	.75	7.20
Creosote	.75	7.20
GALACTAGOGUE, Liq., Lilly	1.00	8.00
GALAKTON—(.50, 4.00)	1.00	8.00
GAL-E-TONE	1.25	10.50
GALLACIN	1.00	7.20
GALL-CURA Daniels (.25, 1.75)	.50	3.50
GALLOL	1.50	12.00
GARGLE, Maguire's	.50	3.50
Llewellyn's Astringent	1.25	12.00
Ottinger's Astringent	1.00	8.00
Dr. Parker's	.25	2.00
Thompson's	.25	2.00
Speer's	.25	2.00
True's	.25	2.00
Wilson's, .25, 2.00	.50	3.50
GARGLE-ARGLE	.25	1.80
GAROFEN, (Powder), ozs.	1.25	12.00
GARWOOD'S VIOLET BREATH HEARTS, No. 502, 5c. pkgs.	.05	.40
No. 504, 10c. size, in Aluminum box	.10	.80
GAS, Frank's Exterminating, 8 oz.	.25	1.75
	.15	1.25
GASTRENE, Hermit	.50	4.00
GASTRICINE—		
	.25	2.00
	.50	4.00
GASTRICOS, Wade Chem. Co.	1.25	10.80
With I. Q. and S.	1.25	10.80
GASTRITINE	.75	6.00
GASTRINE (Capital Ch. Co.)	1.00	8.00
GASTRITONE (Caldwell's)	.50	4.00
GASTRIZONE, Fisher's	.75	4.50
GASTRODYNE, Bissett's	.50	4.00
	1.00	8.00
GASTROSIS	.50	4.00
GASTROVIN Wade	1.00	9.00
GAUGE'S ALLENBURY'S FOOD	.30	2.70
GAUZE, BISMUTH FORMIC IODIDE, Mulford's, 1x1 yd. in jars	.35	3.78
GAUZE UNGUENTINE, 1 inch by 10 yd. rolls	.25	2.00
2 inch by 10 yd. rolls	.35	3.00
1 yd. jars	.35	3.00
5 yd. jars	1.25	11.25
GELANTHUM, Larimore, 2 oz.	.25	2.25
4 oz., .50, 4.50; 8 oz.	1.00	8.00
GELATIN—(See Part I.)		
GELLETS, all Combinations, Mitchell's	.25	2.25
GEMS, Digestive	.50	3.00
Herbine Golden	.50	4.50
GEN-CIN-ICA	1.00	7.50
GENERATORS—		
Leininger's Formaldehyde	1.00	8.00
Physicians	5.00	48.00
GENEN-GICHT (Wayne Drug Co.)	.75	4.05
	1.25	7.70
GENITOL	1.00	8.00
GENITONE, Merrell's	1.00	12.00
GENOFOAM, 25-Gm. carton	.75	
GENONIA (Progressive Chemical Co.)—		
8 oz.	.65	4.88
16 oz.	1.00	9.00
GEOSOT (Wendt's) 1 oz. bot.	2.50	
GERMAL	.25	2.00
1 gal.	2.00	18.00
GERMATOL (Girard)	.50	4.00
GERMENE	1.00	8.00
GERMETUER, King's Royal	1.00	8.50

GERMICIDE—
Bixby's Internal ..... .50 4.00
2.50 21.00
Dent's, .25, 2.00 ..... .50 4.00
Gilmore's (.25, 2.00) ..... .50 4.00
Hiatt's ..... .25 1.75
Hubbard's 1.00, 9.50; 2.00, 18.00; 4.00, 36.00, complete 1.00 9.50
Veroform, .25, 2.00 ..... .50 4.00
1.00 8.00

GERMIFUGE—
Kelly's, internal..... 1.00 8.00

GERMILETUM, (Dios Ch. Co.)
3 oz. .25 2.00
14 oz. 1.00 8.50

GERMITHOL 1.00 8.00
GERMOLINE ..... .35 2.50
GERMOL, Dent's..... .50 4.00
GERMOS ..... .50 4.50
GERMO TINCTURINE (.25, 2.00) .50 3.75
GESTIANO (De Longuevielle's) 1.00 8.00
GESTONE, .25, 2.00; .50, 4.00.. 1.00 8.00
GESTUOL (Dana Dix & Co.).. 1.25 10.80
"GET THERE" (2.00, 19.50; 1.00, 9.00; .50, 4.50) .25 2.00
Curb, Spavin and Splint Cure 2.00 19.50

GIFT—
Samaritan's Male 2.00 16.50
Female 3.00 24.00

GIN, Binninger's Medicinal.... 1.00 7.50
GIN, Burnett's Old Tom..... 1.00 10.50
Pratt's Geneva 1.00 8.00
Zoeller's Black 1.00 8.00

GINGER & BLACKBERRY Chappelears' .50 3.50
GIN & BUCHU (Stuart's)..... 1.00 8.00
(Daniel's) 1.00 8.00

GINGER—
Allen's Jamaica (.25, 2.00)... .50 3.75
Barnes' Camphorated..... .35 2.75
Bagg's Jamaica .25, 1.75 ..... .50 3.00
Brown's (Fred) ..... .50 3.75
Half size ..... .25 1.88
(N. K.), 2 oz., .25, 1.75, 4 oz. .50 3.50
Harris ..... .50 3.50
Johnson's ..... .35 3.20
Maguire's Jamaica ..... .35 2.75
McDonald's Aromatic Jamaica .25 2.00
Otto's (Dr.) Jamaica ..... .25 1.50
Rust's Camphorated (.25, 1.75) .35 2.75
Sandford's ..... .50 3.50
Simon's Jamaica ..... .25 1.75
Smith's (J. Hungerford Co.) for Hot Soda, qts. 4.80
1 gal. jugs..... 18.00
Steel's Apple (.50, 4.00)..... 1.00 8.00
Talbot's (.25, 2.00); (.10, .84) 1.00 8.00
Vantine's Crystal ..... .10 .90
Vick's Jamaica ..... .25 1.90

GINGER BREAD NUTS, Rexford's .25 1.75
GINSING TONE 1.00 8.00
G. I. T. ..... .25 2.00
1.00 7.00
GLAD-PHEET (.15, 1.25)..... .25 2.25
GLANDULINE (Dana Dix & Co.'s) 1.25 12.00

GLASSES—
Medicine, graduated, moulded .10 .50
Engraved ..... .15 1.00

GLEK 1.00 8.00
GLIDINE, 1 oz., 1.50; doz..... 17.50
½ lbs. 1.50 13.50
GLIDOL ..... .25 2.00

GLOBULES—
Clin's Cacodylate Soda..... 1.25 10.00
Clin's Marsyle, Cacod, Iron.. 1.25 14.00
Belden's F. & A..... .50 4.00
Blood (Blood Globule Co.).... .25 2.00
Lilly's (a number, see list).
Goff's Giant 1.00 9.30
McLean's Cough and Lung.. .25 1.50
Methyl-Kava, N. B. & Co.. 1.00 8.00
P. D. & Co.'s (a number, see list).
Raymond's 1.00 9.00
Van Buren's Malarial..... .25 2.00
Wyeth's (a number, see list).

GLOSS—
Dick's Sunshine Furniture (.25, 1.75) .50 3.50
Raven Shoe, Button's..... .25 2.00
Upham's Hair ..... .50 4.00

GLOSSERINE (For Horses).. .25 2.00

GLUE—
Army and Navy..... .05 .40
Buehler's ..... .25 2.00
Bull Dog Brand, Small..... .05 .40
2 oz..... .10 .75
½ pt..... .50 2.10
Pint ..... .75 3.60
Quart 1.00 6.00
Chase's 1 oz..... .15 .75
2 oz. ..... .25 1.25
Doane's Liquid ..... .10 .75
Egyptian ..... .25 1.50
Electric ..... .10 .75
Giant's ..... .10 .75
Imperial ..... .10 .75
Kinney's Dime ..... .10 .75

GLUE—
Leggett's, 1 oz. bot..... .10 .75
2 oz. cans..... .10 .65
4 oz. cans..... .15 1.10
½ pt. cans..... .25 1.75
Pints, cans..... .40 3.00
Quarts, cans ..... .75 5.00
Le Page's 1 oz. bot..... .10 .80
2 oz. bot..... .15 1.25
2 oz. can..... .15 1.25
4 oz. can..... .25 1.65
1 oz. tubes..... .10 .80
2 oz. tubes ..... .15 1.25
Half pint ..... .30 2.45
Pint ..... .50 4.05
Quart 1.00 7.15
½ gal 1.50 13.90
1 gallon 3.00 27.00
Major's Best Liquid..... .10 .80
McCormick's Iron ..... .05 .40
Proctor's Liquid ..... .15 .75
Royal (.15, .85) ..... .25 1.75
Spalding's prepared (.20, 1.50) .10 .75
Williams' ..... .25 1.50

GLYCASCA 1.25 10.50

GLYCERATE OF KEPALINE (Marvel Co.'s) 1.00 8.00

GLYCERIN—
Bower's 1.00 8.50
Clifford's Viola ..... .25 1.75
Cod Liver, pure..... 1.00 8.00
Powder, 8 oz..... .75 6.00
Condie's Balsamic ..... .25 2.00
Gray's Solidified ..... .25 2.00
Pearl's White ..... .50 4.00
Rose Cream..... .25 1.75

GLYCERINA (Hahn's) ..... .25 2.00

GLYCERINE JELLY OF VIOLETS—
Watt's ..... .25 1.75

GLYCERINE PETRAL, gal... 1.25

GLYCERINUM PEPTICUM—
Fairchild's ,4 oz..... .75 6.00
8 oz. 1.25 10.80
5 pint, ea..... 7.50

GLYCERITE OF CALF PEPSIN (Llewellyn's) 1.25 12.00

GLYCERITE HYDRASTINE AND BISMUTH (S. & D.), pts. 1.00 9.00

GLYCERITE OF HYDRIODIC ACID, (N. B. & Co.), 1%, lb., .65; 2%, lb..... 1.00

GLYCERITE-STYROLINE .... .35 3.00

GLYCERODINE, Wampole's—
16 oz. bots..... 1.00 8.00
5 pint bots., ea..... 3.00
1 gal. pkg., ea..... 4.00

GLYCEROFERRUM 1.00 8.00

GLYCEROGEN (Crawford's) . 1.00 7.20

GLYCEROIL, Kendall's..... .50 4.00

GLYCEROLE BENZO-HEROIN, Maltbie pts., 1.25, 12.00; 4 oz., .35, 3.00; 2 oz..... .25 1.80

GLYCEROLE CASCARA CO., Parson's 1.00 12.00

GLYCEROLE CELERY, .50, 4.00 1.00 8.00

GLYCEROLE a number see list Merrell's 1.50 15.00
Lilly's (a number, see list)

GLYCEROLE OF CODEINE CO., Tilden's, pts. .75 6.00
Heroin Comp. 1.00 8.00

GLYCEROLE DIAZYME (F. B. & F.) 1.00 8.00

GLYCEROLE GINSENG CO., Parson's 1.00 9.00

GLYCEROLE, Gentian, Comp. .75 6.00

GLYCEROLE, Hamemelis Comp., Hays 1.00 8.00

GLYCEROLE HEROIN COMP., Lilly, pts. 1.25 10.40

GLYCEROLE HERO PINUS, Comp. Warner 1.00 8.40

GLYCEROLE OF HYPOPHOSPHITES—
Parrish's 1.00 8.00

GLYCEROLE HYPOPHOSPHITES CO.—
McMechen, 16 oz..... 1.25 10.50
6 oz. ..... .50 4.00

GLYCEROLE OF ICHTHYOL CO.—
B. M. & Co..... 1.50 15.00

GLYCEROLE OF IRON CHLORIDE, Wyeth's pints 1.00 6.35

GLYCEROLE LECITHINE, Gare's 1.50 12.00
F. B. & F..... 1.25 12.00

GLYCEROLE PANCREATIN, Armour's, pts. 2.00 18.00

GLYCEROLE PEPSIN—
Armour's, ½pts..... 1.00 7.80
Pints 1.50 14.40
5 pt. bots., ea..... 5.00
1 gal. jugs, ea..... 7.20
P. D. & Co., 4 oz..... .50 4.50
8 oz. 1.00 8.25
12 oz. 1.50 13.50
Royal Chemical Co., lb..... 1.50 10.00
Wyeth's, pts..... 1.50 14.40

GLYCEROLE PHOSPHATES (consolidated) 1.50 13.50
(S. & D.) 1 pt. bots 1.25 10.00
5 pt. bots., ea. 3.85
1 gal. bots., ea. 5.60

GLYCEROLE PHOSPHO-GENTIAN CO., Parson's 1.00 9.00

GLYCEROLE Rennet, Armour's pts. 2.00 18.00
5 pt. bots., ea. 6.25; 1 gal. jugs, ea. 9.00
Wyeth's, pts..... 2.00 18.00

GLYCEROLE OF ROSE LEAVES .25 2.00

GLYCEROLE OF TAR AND WILD CHERRY—
Wenck's (.25, 1.75; .50, 3.50). 1.00 6.00

GLYCEROLE, THYROID GLAND—
Wyeth's, 4 oz..... .75 6.00
Pints 2.00 19.20

GLYCEROLE THYMOL COMP. (S. & H.), pts. .50 4.80
5 pints, ea..... 1.75
Viburnum Co., Wade Chem. Co. 1.00 8.00

GLYCEROLE TRYPSIN, Armour's ozs. .75 6.00

GLYCEROLE YERBINE CO. (P. D. & Co.), pts. 1.00 9.00
5 pts., ea. 3.38

GLYCEROPEPTON, Wampole's—
16 oz. bots..... 1.00 8.00
5 pint bots., ea..... 3.00
1 gal. bots., ea..... 4.00

GLYCEROPLASMA (N. B. & Co.), 5 oz. jars .25 2.00
8 oz. tins .35 3.00
16 oz. tins .55 4.80
5 lb. pkgs., ea. 1.50
10 lb. pkgs., ea. 2.75
25 lb. pkgs., ea. 6.00

GLYCEROPHOSPHATES—
Acid, Syrup, Huxley's, ½ lb. 1.00 9.00
1 lb. 1.75 15.00
"Ahrens' " Tonic, 6 oz..... 1.00 7.00
Lilly's Digestive, pts..... 1.00 8.00
Mulford's Peptonized, pts.... 1.25 10.80
Tilden's Calcium and Sodium, pts. 1.00 8.16

GLYCEROPHOSPHATES COMP. No Sugar, Wyeth's 1.25 12.00

GLYCERPHOSPHATE LIME AND SODA—
(Haas), (Neurotone)..... 1.00 9.00

GLYCEROTONE, Pacific Chem. Co. 1.00 8.50

GLYCO-ANTISEP (O. C. & Son) oz. .75 6.00

GLYCO-AVENIN COMP. Essex 1.25 10.00

GLYCO-BENPHENE (Heil)... 1.00 8.00

GLYCO-BENZOL, Parson's... 1.00 9.00

GLYCO-BORO-BENZOL, Zellhoefer, 4.50, 4.20) 1.00 8.00

GLYCOCHOLS (Wampole's)—
Boxes of 24 Capsules..... .60 4.80
Boxes of 100 Capsules, ea.... 1.60

GLYCOBOROL, Zagat's (.30, 2.75) .50 4.00

GLYCO-BORON (O. C. & Sons) 50%, 1 lb. .60 5.00

GLYCO-CODEINE, "York" 16 oz. 1.75 15.00
8 oz. 1.00 7.50

GLYCO CREOSOTE (I. Ph. Co.), pts. 1.00 9.00

GLYCODEIA (Bell) ..... .50 4.50

GLYCO-FORMALIN, Liewellyn's 1.00 7.00
.25 2.00

GLYCOFORMINE PAN-AM. CO. .75 6.00

GLYCOGENE, CHAPOTEAUT'S—
25 Capsules in bots..... 1.00 8.50
100 Capsules in bots..... 2.50 22.00

GLYCOGEN, Dr. A. Roerig's Native 5.00 48.00

GLYCOGENT 1.00 9.00

GLYCOGESTINE, Thompson's 1.00 9.00

GLYCOGINE, (P. R. Ch. Co.).. 1.00 8.00
Five pints, ea..... 3.00

GLYCO-GUAIACOL, Pacific Chem. Co. 1.25 10.00

GLYCO-HEROIN, Smith's.... 2.00 18.00

GLYCO-HYDRASTIN, Stoddard's .50 4.00

GLYCO-HYPOPHOSPHITES, Kelvan Company's 1.00 9.00

GLYCO-ICHTHOLIN, Tilden pints 1.75 14.90

GLYCO-IODINE—
7% 1 oz. bots..... .50 4.80
7% 2 oz. bots..... 1.00 8.64
7% 4 oz. bots..... 1.50 14.40
10% 1 oz. bots..... 1.00 7.20

GLYCOL, Larimore's (I. Ph. Co.) 1.00 8.00

GLYCOL-ALBOLENE ..... .75 6.00

GLYCO LECITHIN ..... .90 9.00

GLYCOLYPTOL, Tilden's pints .60 4.92
5 pts., ea..... 1.84
Gallon, ea. 2.84

GLYCO-MORRHUOLINE Burrough .75 7.50

GLYCONINE ..... .50 4.00

GLY-CO-NOL, Sayre's..... 1.00 9.00

GLYCONES, Lilly's Boxes of 12 Infant and adult sizes, No. 1 or 2 .35 2.00
Boxes of 3, adult only..... .10 .75

GLYCO PANAX (Dana Dix & Co.) 1.00 9.00

GLYCO-PEPTONE, (York)	1.00	9.00
GLYCO - PHOSPHO, COMP. (York)	1.00	9.00
GLYCO-PHENIQUE, Declat's (Milhau)	.75	5.50
GLYCO-PHOSPHO-CALISAYA "GALICO" (Newmam) pt.	1.00	9.00
5 pt. bots.	3.50	
GLYCOPHOSPHITE SAW PALMETTO (Dixon's)	1.00	6.60
GLYCOPLASTIC	.25	2.00
	50.	4.00
GLYCO-POULTICE, Hays, .25, 2.25, .50, 4.50	1.75	16.00
GLYCO-PRUNI (Kath)	1.75	12.00
GLYCOSIN PHOSPHATE, 8 oz.	1.00	8.00
16 oz.	2.00	14.00
5 pt. bots.	5.00	....
GLYCO-RESORIN, 1.00. 6.00; 5 pts., ea.	2.25	
GLYCO-TERPIN—		
250 Cc.	.75	6.00
500 Cc.	1.25	12.00
5 pt. ea.	4.00	
Parson's	1.25	12.00
GLYCO-TARAX-NUX COMP., Pacific Chem. Co.	1.00	8.50
GLYCO THEION (for local treatment), 1 lb. pkg.	3.00	
GLYCO THEION, COMP., Behren's, 4 oz.	2.00	18.00
GLYCOTHOL, Pacific Chem. Co.	1.00	8.50
GLYCO-THYMOLINE, Kress' (.25, 2.25, .50, 4.50)	1.00	9.00
GLYCOTONE COMP.	1.50	12.00
Capsules, 100s	3.00	24.00
GLYCO TONIQUE	.70	6.00
GLYCO VIBURNUM (Strong, Cobb Co.)	1.25	12.00
GLYCOZONE, Marchand's—		
1 lb.	3.00	28.00
½ lb.	1.75	17.00
¼ lb.	1.00	9.30
GLYGENTIA	1.00	9.00
GLYKAOLIN, Wyeth's, ½ lb.	.50	2.45
1 lb.	.75	4.00
2 lb.	1.25	6.70
Picrated, ½ lb.	50.	3.20
1 lb.	.75	4.90
2 lb.	1.25	8.40
GLYMETHYME	1.00	9.00
GLYMOGEN, (Dana Dix & Co.'s)	1.00	9.00
GLYMOL—		
Angler's, pts.	.50	4.80
Gals.	2.50	24.00
GLYOLIN (Stewart)	.25	2.00
GLYOME, Yale Chem. Co.	1.00	9.60
GLYTHMINE	1.00	9.00
GLYTHOL	1.00	6.50
GOITRINE	2.00	18.00
GOLDCURA	5.00	48.00
GOLD DUST—		
Arnold's, for horses	.25	1.87
(50 3.75)	1.00	7.50
Bazin's	.25	2.00
GOLD MIST, gal.	1.75	
GOLDEN BLISTER (Moore Bros.)	1.00	8.00
GOLDEN GRAINS	.25	2.00
GOLDEN MURAL (Drew's), 1 mo.	3.00	27.00
2 mos.	5.00	45.00
GOLDEN SEAL, Fisher's	.25	2.00
GOMENOL—		
Pure in 25 Cc. bots.	.40	3.50
50 Cc. bots.	.75	6.25
100 Cc. bots.	1.25	11.00
250 Cc. bots.	5.00	45.00
Half-litre bots.	5.00	45.00
For charging inhalers, drop-per-stopper	.50	4.25
For preparing Gomenol Solutions, per box of six tubes (2 Cc., ea.)	.65	5.75
Sterilized Oil— 5, 10, 20, 33 and 50 per cent. Gomenol at same price.		
35 Cc.	.65	5.75
GOMENOL, Sterilized Oil—		
100 Cc.	1.50	13.25
250 Cc.	3.00	27.00
Balm	.50	4.00
Bon-Bons	.25	2.25
Capsules	.75	6.00
Globules	.75	6.00
Glutinules	.85	7.20
Glycerin Oil	.25	2.25
Ointment	.50	4.00
Ovules	.85	7.20
Syrup	.75	6.00
Syrup, litre	1.75	15.00
GONICHON, Warner's	.75	6.50
GON-KURE	.75	6.00
Gonnos	.35	3.00
GONOR FOR GONORRHŒA.	2.00	15.00
GON-O-RINE	1.75	13.50
GONORRHINE	1.00	8.00
GONORRHOL	.75	6.00
GONOSAN, 50 capsules	1.00	9.00
GONOSEPTONE, 12 oz.	1.50	13.20
GONOVA	3.00	24.00
GOOD BYE—		
Neuralgia	.25	2.00
Rheumatism	.25	2.00
GOOD SAMARITAN—		
Humphrey's	.25	2.00
	.50	4.00
GOOSE GREASE, Nichols'	.15	1.00
GOSSAMER, Tetlow's	.25	2.00
GOSSYPIOL (Gardner's)	1.25	12.00
GOUDON DE BLOUNT	1.00	9.30
GOUTALENE, Fairface Chem. Co.	5.00	40.00
GOUTINE	.50	4.00
GRAINS DE SANTE, Frank's.	.50	3.50
	1.00	7.00
GRAINS DE VIE, Cleram-bourg's	.50	3.25
GRAINS, SPANISH NERVE	1.00	8.50
GRAINS OF HEALTH, Hartnett's	.25	2.00
GRANO-PEPTON, Wampole's—		
16 oz. bots.	1.00	8.00
5 pt. bots., ea.	3.00	
1 gal. bots., ea.	4.00	
GRANTINE	.25	1.75
GRANULA	.15	1.32
GRANULES—		
Astier's Condurango	1.25	12.00
Glyco-Phosphates	1.25	11.00
Kola	1.00	9.25
Quinquina	1.25	11.00
Ayer's Liver	.15	1.20
Brun's Toothache	.10	.75
Campbell's Little Liver	.25	2.00
Clarion Little Liver	.10	.60
Du Bois' Anti-Asthenique	1.25	11.50
Earl's Best Stomach	.10	.75
Ee Zee—Little Purgative	.10	.75
Fischer's Little Liver and Stomach	.25	1.25
Fraser's Soda Mint	.25	2.00
Fraser's Pepsin and Rhubarb	.15	1.05
Gray's	.25	1.50
Hake's Perfect Liver	.15	1.00
Hance's Podophyllin	.25	2.00
Hibbard's, S. C.	.25	1.75
Holloway's Little Liver	.25	2.00
Hurd's Health	.25	1.75
Lambert & Kirk's Liver	.15	1.20
Laxahepatic (Ulrici's)	.50	3.75
Leon's	.25	1.50
Michael's Miracle for Neuralgia	.50	4.00
Mayer's Liver	.25	1.50
Milhau's Liver	.10	.75
Svapnia (100 in bot)	1.00	8.50
Warner's Little Cathartic, 1,000 for	.85	
10,000 for	8.00	
White Seal Liver	.10	.75
GRANULINE	1.50	10.80
GRANUM (Imperial)—		
Trial	.25	2.25
Small	.70	6.35
Large	1.00	9.50
Hospital Size	2.50	25.30
GRAPE DUST, Hammond's, in 5 and 10 lb. pkgs. per lb.	.04½	
GRAPE SALINE, C. M. & Co., Effervescent	.75	6.00
GRAPIOL (Grape Caps. Co.)	1.00	9.00
GRAPOLINE, Roger's	.75	6.00
GRAVEL PAPER, Singer's	.15	1.25
GRAY BEARD	1.00	8.50
GREAT ENGLISH PRESCRIPTION	1.00	8.00
GREAT RELIEF, Dr. Hart's	.25	1.75
"GREAT SCOTT," Yale's	1.00	8.00
GRE-SOLVENT (.10, .80; 25, 2.00)	.50	4.00
GRIP MASONIC	.15	1.00
GRIPALINE	.25	1.75
GRIPPE KNOCKERS (Vick's)	.25	1.75
GRIPOLENE (.50 4.00)	1.00	8.00
GROAT'S, Robinson's Patent	.25	1.40
GROWER—		
Anita	1.00	8.00
Benton's Hair	1.00	7.50
Double Strength	2.00	15.00
Triple Strength	3.00	20.00
Brewster's Hair	1.00	8.50
Belgian Hair	1.00	8.00
	2.00	19.00
Cactico Hair (Graham's)	1.00	8.00
Crown	1.00	8.50
Melvin's	.75	5.75
Daniel's Hoof	.50	4.00
Devine's Hair	.75	6.00
Diamond Willow Hair	.50	4.00
Dougla's Eyebrow	.25	2.00
Eye Brow and Eye Lash (M. T. Toilet Co.)	1.00	8.00
Garfield's Hair	.50	4.50
"Get There" Hoof	1.00	9.00
Kosmeo, Thompson's Hair	1.00	8.00
Long's Hair	.25	2.00
Melvin's	.75	5.75
Nelson's Hair	1.00	8.50
Robusto's Hair, 16 oz.	1.00	7.80
8 oz.	.50	4.00
Skookum Root Hair	1.00	8.00
Still's Hair (.25 2.10)	.50	4.20
Sutherland Sisters' Hair	.50	4.50
	1.00	9.00
GROWER—		
Vickery's Hair (.50 4.00)	1.00	8.00
Viscaro Hair	.50	4.00
Guaialin	1.50	14.40
W. & B.	.50	4.00
White's (Dr.) Hair	1.50	13.50
Yale's Eyelash	1.00	8.00
GUAIACOCAINE (Morton)	.50	4.50
GUAIAQUIN, per 1 oz. bot.	1.00	
GUAIASOL	1.00	8.00
GUAIATONIC, Searle & Hereth Co.	1.25	11.00
GUAIOL	1.00	8.00
GUAISATOL	1.50	14.40
GUARDS, Shaw's Life	.50	4.50
GUARITES, for Headache	.25	2.00
GUCOLOID (Burdsal's)	1.00	8.00
GUM—		
Acme Toothache	.10	.40
Adams' Pepsin, 20 pkgs.	.55	
Tutti Frutti, 20 pkgs.	.55	
36 pkgs.	.90	
American Flag Spruce, 100 pkgs.	.50	
Anti-Bacco	.10	.75
Athlete Pepsin, Easel's (20 boxes)	.05	.50
Beeman's Pepsin, 20 pkgs.	.55	
40 pkgs.	1.00	
Black Jack, 20 pkgs.	.55	
Bowel (De X. Stone's)	.25	2.25
Brown's Near-To-Bac-O	.10	.75
California Fruit, 20 pkgs.	.55	
36 pkgs.	.90	
Callan's Brazilian, doz.	.15	1.00
Chiclets—		
Chiclets, 5c. cartons, 40 pkgs.	1.25	
10c. cartons, 12 pkgs.	.75	
25c. cartons, 12 pkgs.	2.00	
3 lbs. bulk display box	1.25	
Charion Toothache	.10	.50
Colgan's Taffy Tolu, box	.60	
80 pieces (jar)	2.25	
100 pieces, jar	2.75	
Crystal Lump Spruce, 40 pkgs.	1.00	
Bulk	1.25	
Daisy Tooth Ache	.10	.75
Dent's Corn	.15	1.20
Tootache	.15	1.20
Dentyne, 40 on a card	.05	1.00
Eddy's Tooth	.10	.75
Electric Toothache	.10	.75
Fleck's T. A.	.10	.75
Fleer's, 20 pkgs.	.55	
Jars, 40 pkgs.	1.25	
Jars, 100 pkgs.	2.60	
Haake's Toothache	.10	.85
Hill's Anti-tobacco Chewing, 48 5-cent pkgs., per box	1.40	
Howes Creme - de - menthe Pepsin, 48 pkgs.	1.35	
Royal Bicycle, box, 20 pkgs.	.50	
Jar, 50 pkgs.	1.35	
Jar, 100 pkgs.	2.50	
Huyler's Imperials	.10	.75
Idaho Crystals	.25	1.75
Jombo, 20 pkgs.	.75	
40 pkgs.	1.50	
Jones' Fairy, 100 in box (20 pkgs.)	.55	
Carton, 500, in 5 boxes	2.70	
Kiedaisch's Toothache	.10	.75
Killmore Toothache	.10	.75
Kisme, 20 pkgs.	.50	
Kola Chewing, 20 5-cent pkgs., per box	.50	
Lax (Gum-Lax)	.10	.75
Mack's Electric Tooth Ache.	.10	.60
Magic, for Toothache	.25	1.75
Malted Pepsin Chewing, per box of 20	.55	
Manhattan, T. A.	.05	.50
Michael's, for Toothache	.25	2.00
Nerve, Sterling Rem. Co.'s	.10	.75
O. K. Pepsin, 100 pkgs.	.60	
One Minute Tooth Ache	.10	.75
Panzy Tooth Ache	.10	.75
Peek's Tootache	.10	.40
Perrine's Medicated Toothache	.10	.40
Pine's Tootache (.05, .35)	.10	.60
Quit Quick Tooth Ache	.10	.60
Riker's T. A.	.10	.96
Rust's Pectoral	.75	6.00
Sen Sen, 20 pkgs.	.55	
Short's Toothache	.10	.70
Shortstop Tootache	.10	.75
Star Tootache (Pine Ch. Co.)	.05	.35
Stein's Spirit	.15	1.25
Steratol, T. A.	.05	.30
Stone's (Dr. X.) Bowel	.25	2.25
Thym-A-Tol Tooth-Ache	.05	.50
Uncle Sam's Chewing, 20 pks. in box, per box	.45	
White Seal Toothache, doz.		.75
Yucatan, 20 pkgs.	.55	
Wrigley's (Chewing) Spearmint, jar	2.75	
box of 20	.55	
Yankee Spruce, box of 20 pkgs.	.65	

GUM—		
Yeoman's Toothache	.10	.75
Yueta Chewing, boxes, 24 pks., box	.60	
GUN—		
Angel's Rheumatic	1.00	8.25
GUNDEL BUNDEL	1.00	7.50
GYNECINE	1.00	8.00
GYPSINE (.25, 2.00)	.50	4.00
GYROL, Coirre's	1.00	7.00

H

HACKMETACK, Wells'	.50	5.30
	.25	1.75
HADAAH	1.00	7.50
HAEMALBUMIN, Dalman—		
1 oz. bottle	.50	
¼ lb. bottle	7.50	
½ lb. bottle	7.20	
1 lb. bottle	7.00	
HAEMANGO, Himanga Co. Co.	.75	6.00
With A. s. and Strych.	.75	6.00
HAEMATOGEN, Hommel's	1.00	9.00
HAEMATONIC, Hay's	.75	6.00
HAEMATOSE, Labordine Co., 12 oz.	1.00	8.50
HAEMO-ALBUMEN, Wade	.75	6.50
HAEMO CARDIACIN, Baker's	1.25	12.00
HAEMOFERRUM, Stearns'	1.00	8.00
Pilloids	.75	6.00
HAEMOGEN, Wampole's—		
8 oz. bottles	.50	4.00
16 oz. bottles	1.00	8.00
5 pint bottles, per bottle	3.00	
1 gal. packages, per gal.	4.00	
HAEMOGLOBOGEN, N. B. & Co.'s, pts.	.75	6.00
5 pts., each	2.00	
With Arsenic and Arsenic and Strych., pts.	.75	6.00
5 pts., each	2.00	
HAEMO-HEPATICA	1.25	10.00
	.50	4.50
HAEMO-MANGAN	1.00	9.00
HAEMO-NEURALIN (Baker, Chas. S., & Co.), pt.	.65	
HAEMONANGAN	1.00	9.00
HAEMOPHITES	1.25	12.00
with Strych. Arsen.	1.25	12.00
HAEMOTONE (Rith's)	.75	5.75
HAGEEN	.50	4.00
HAIRBACK	1.00	7.50
HAIR CURLER (Graham's)	.50	4.00
HAIR FOOD, Excelsior	1.00	8.00
HAIR HASTENER, Harrison's	1.00	7.50
HAIR DEATH	1.00	8.00
HAIR FORCER, Lorrimer's	1.00	8.00
HAIR HEALTH, Hay's (1.00, 8.00)	.50	4.00
Perrine's	.50	2.75
HAIR-IN (Prowse's)	1.00	8.00
HAIRINE (.15, 1.35)	.75	6.75
HAIRINE, Housel's	1.25	12.00
	.15	1.35
HAIR LIFE, Wilson	1.00	8.00
HAIR LIFE, Young's	1.00	8.00
HAIR LUXURY, Well's	1.00	9.00
HAIR NUTRINE—		
Noel's Vitae Ore	1.00	8.00
HAMBURG PILE DRIVER (.50, 3.75)	.25	2.50
HAIR RUBS	.25	2.00
	.75	6.00
HAIR TONE (.25, 2.00; .50, 4.50)	1.00	9.00
HANDOLINE, Williams'	.25	2.00
HARLENE, Edward's, 1s.	.60	5.50
2/6	1.75	15.00
4/6	2.75	27.00
HARTOGENSIS, Foot Relief	.25	1.75
HAVALAX	.10	.60
4 oz.	.35	2.80
HAY FEVER KUER	1.00	9.00
HAY ROSALEN	1.00	9.00
HAZELINE—		
B. W. & Co., 16 oz.	1.00	9.00
B. W. & Co., 4 oz.	.35	2.80
Cream, pots, .35, 2.75; tubes, .25, 1.45	.35	2.45
Snow	.40	2.25
Suppositories comp.	.50	4.75
Bell's 6 oz., 50, 4.00; pts.	1.00	7.00
HAZELAX, Custer Chem. Co. (.25, 2.00; .50, 400)	.75	6.00
HAZELTONE (.15, 1.25; .35, 2.05)	.50	4.00
HAZINE	.10	.75
HAZOLA, Stuart's	.10	.75
H. B. C., Hopkins & Bethea's.	1.00	7.50
HEADACHE	.25	1.75
HEADACHE CHECKERS, Albert's, .25, 2.00	.10	.60
HEADACHE KURO	.25	2.00
HEDAKUR, Hasson's	.10	.75
HEAD AND THROAT EASE—		
Franck's (.10, .80)	.25	2.00
HEAD-EASE (Cummings)	.10	.75
Bethea's Liquid	.25	1.75
(Peter-Neat-Richardson's)	.10	.75
HEADINE	.25	2.00
HEADORIA, Pearson's	.10	.75
HEALENE, Home Drug Co.	.10	.75
	.25	2.00
HEALER, Alexander's Lung. (.25, 1.75)	.50	3.50
Allen's Skin (.25, 1.75)	.50	3.50
Betts' Lung	1.00	9.00
Cleveland Lung	.25	2.00
Dean's Lung	1.00	8.00
Fenning's Lung	.50	4.00
Guenther's Lung	1.00	9.00
Howard's Hindoo (Orien's Mfg. Co.)	.50	4.00
Pulsifer Positive	.25	2.00
	.50	4.00
Stanley's Lung	.25	1.75
HEAL-INE (Salve)	.10	.65
HEALING DUST, Bennett's	.50	4.00
HEAL SKIN (Breunig's)	.15	1.25
HEALTH IS WEALTH—		
Wagner's (.50, 4.00)	1.00	8.00
HEALTH COFFEE (Shoop's)	.25	2.00
HEALTH GIVER (Emerson's)	1.00	8.00
HEALTH HERBS, Hart's	1.00	8.00
HEALTH MAKER, Rogers'	1.00	7.50
HEART'S EASE (Arkwright Ph. Co.)	1.50	12.00
HED-AKE, Prestons	.50	4.00
HEDAKE KOLONE (Lakin's)	.10	.75
	.25	2.00
	.50	4.00
	1.00	8.00
HEDESE	.25	1.75
HED-KURE, Saenger's (.10, .65)	.25	1.75
HELENINE (.25, 1.75)	1.00	8.00
HELIDIA (Maruhl Chemical Co.)	1.00	8.00
HEILMITTEL, German	2.00	18.00
HE-LIT Salve	.10	.75
HELOCAL	1.00	9.00
HELONIN	1.00	8.00
HEMABOLOIDS	1.00	9.00
Arsenated with Strychnine	1.00	9.00
HEMO GLOBULIN	.75	6.00
HEMAPEPTONE	1.00	9.00
HEMAROBIN (P. R. Ch. Co.)	1.00	8.00
5 pts., each	3.00	
HEMATONE (Chicago Ph. Co.)	1.00	8.00
(Dana Dix & Co.'s)	1.00	9.00
HEMATONIC, Tilden's, pints	.75	6.20
5 pints, each	2.32	
HEMATYSIN (S. & H.), pints	1.00	9.60
5 pints, each	3.60	
HEMO CALX (Girard), boxes of 24	1.00	9.00
Per box of 100	1.50	
HEMO-COCO, ½ lbs.	.75	5.00
1 lb.	1.25	10.00
HEMOFLUID, Bourdalle Ch. Co.	1.00	8.00
HEMOGLOBIN, Dallor's Granulated	1.50	12.00
HEMONEUROL, Gran., Cognet's	1.25	11.50
HEMOQUININE	1.00	8.00
HEMORDIA	1.00	9.00
HEMORRALON, Hurlburt's	.50	4.00
HEMORRHOIDOLE (S. & H.) pints	1.25	12.00
HEMO-TON	.50	4.00
HEMOTROPHIN	1.00	8.00
HEMROIDS (Leonhardt's)	1.00	8.00
HEN FEED	.25	1.50
HEPALAX, Himanga Cu. Co.	1.25	12.00
HEPATICA (Burrough's)	1.00	8.00
HEPATICINE	1.25	10.80
HEPATILAX Wade	1.00	8.75
HEPPTINE	2.00	18.00
HEP-SO-LAX (Warner's)	.50	4.00
HEPTOL SPLITS	.15	1.25
HERBALETTE	1.00	9.00
HERBAL-INE	1.00	7.50
HERBALITE (Hair Wonder), Coe's	.75	6.25
HERBANIUM, Dollard's (1.00, 8.00)	2.00	15.00
Quart cans	2.50	24.00
HERBARIA, Weber's	.75	7.20
	1.25	9.60
HERBEX, No. 2 (Parker's)	.50	4.00
	1.00	8.00
No. 3 (Parker's)	.50	4.00
	1.00	8.00
HERBINE, Ballard's	.50	4.00
HERBS, Bassett's Native (.50, 3.50)	1.00	7.00
Bliss' Native (.25, 2.25; .50, 4.50)	1.00	9.00
Flower's Foot Bath	.25	2.00
Giants' Southern	1.00	7.50
Holland, Beerenburg, Kruiden, Steeketee's	.25	1.65
Ozark	.25	1.75
Quaker Botanical	1.00	8.00
Richter's German	1.00	7.50
Royal Dry	1.00	8.00
Royal Liq.	1.00	8.00
Saxonia Bitter	.25	2.00
Spens'	.25	1.50
Ten Mountain	.50	3.75
HERBS OF WONDER, Yellowstone	.25	1.75
HERBULINE, Betts' (Liver Regulator)	.10	.75
HERMITA (Hermit Remedy Co.)	1.00	7.50
HERMOSA—		
3 oz. toilet	.25	2.00
12 oz.	.75	6.00
24 oz.	1.25	10.00
HERNIOL	5.00	48.00
HEROCOL (S. C. Co.)	1.25	10.28
HERO CRESCO	1.00	8.00
HERODEINE, Globe Ph., 4 oz., 50, 4.00; pint	1.50	15.00
HEROGLYPINE	1.25	10.00
HEROIDS (D. & D.)	1.50	12.00
HEROIN AND TOLU, Hale's, 4 oz.	.50	4.00
HEROKAL, Parsons Drug Co.	1.25	10.80
HEROKLYPTUS, Cough Sedative (S. C. Co.)	1.00	7.20
HEROMAL	1.00	8.00
HEROOTINE	.50	4.00
HERO-PINUS COMP. (McMechen)	1.25	10.00
HEROPHOSPHITES	1.00	7.50
HEROSEDAN (Dana Dix & Co.)	1.25	10.50
HERO - TERP - ANILID (Ahrens'), 2 oz.	.35	3.00
4 oz.	.60	5.00
HEROTERPINE, Schieffelin	1.00	9.00
HERO - TERPINE COMP., Girard	1.00	7.20
HERPININ	.50	4.00
HEROTONE (Tablets), .25, 2.00; .50, 4.00	1.00	8.00
HERPETINE, Durel's	1.25	10.50
HERPICIDE, Newbro's	.50	4.00
	1.00	8.00
HEXACHINOL, 5 Gm. bot.	.75	6.50
HEX-A-LITH (Mu-Col. Co.)	.50	4.50
HEXAMINE, oz.	.30	
Tablets, oz.	.40	
HEXASOL	.50	4.50
HEXATONE (Upjohn's)	1.00	8.00
H. G. C.	1.00	8.00
H. H. P. Liver Powder, dry	.25	1.75
Wet	.50	3.50
HIATILLAS (Foster)	1.00	9.00
HIMALAYA	2.00	15.00
HINDERCORNS	.15	1.20
HINDIPO	.50	4.00
HIPPACEA	1.00	8.50
HIPPOCURE	1.00	8.00
HIPPONA—		
Hickman's (.25, 2.00; .50, 4.00)	1.00	8.00
HIRAX	.25	1.75
HIRSUTONE (Turck)	.50	4.00
HIRSUTUS—		
Barker's, 6 oz.	.75	7.00
Pints	1.50	14.00
Quarts	3.00	28.00
½ gallon	5.00	52.00
HISTOGENOL (Naline's) Ampoules	1.50	14.00
Elixir	2.00	18.50
Emulsion	1.50	14.00
Granulated	1.50	14.00
HOFINE	.50	4.00
HOGGETTE	1.00	8.00
HOLADIN (F. B. & F.)—		
3 gr. capsules, 100s	1.00	8.00
3 gr. capsules, 25s	.35	3.00
HOLADIN AND BILE SALTS (Capsules), 100s	1.00	9.00
HO-LIT	.10	.75
HOME TREATMENT FOR CATARRH (Dr. Lyon's)	1.00	8.00
HOMO-CEA	.25	2.00
HONEY—		
Bell's Pine Tar, .25, 2.00; .50, 4.00	1.00	8.00
Cook's, of Flowers, .25, 1.75; .50, 3.50	1.00	9.00
Coussins, of Tar (.25, 2.00)	.50	4.00
Fennel Seed, "Anchor"	.50	4.00
Hale's of Horehound and Tar, 25, 2.10; .50, 4.20	1.00	8.40
Hudson's, of Elm (.10, .80)	.25	2.00
Long's Chlorinated Tar	.50	3.50
Nowill's, of Liverwort	.35	2.85
Peace's Horehound (.25, 2.00)	.50	4.00
Petit's Worm	.25	2.00
Schoonmaker's	.25	2.00
HONEY AND HOREHOUND—		
Jellison's	.25	1.50
HONEY AND TAR—		
Foley's, .25, 2.00; .50, 4.00	1.00	8.00
Bee's	.25	2.00
	.50	4.00
Bailey's	.25	2.00
HONEY AND TOLU—		
Porter's (.25, 1.75)	.50	3.50
HONEY OF HOARHOUND, TAR AND WILD CHERRY—		
Dr. Wood's	.25	2.25
HONEY, TAR AND LICORICE, Henry's	.25	2.00
HONEY-TOLU	.25	2.00
HOOFALINE (.50, 3.50)	1.00	7.00
HOOFINE, Smith's	2.00	16.00

HOOF-STUFFING SPELTERINE—		
Conc'd, lb.	.08	
50 lb., lb.	.06½	
Ready for use, pails, small, each	1.20	
Large, each	2.00	
HOPE FOR THE BALD	1.00	8.00
HOPPOE, Delson's	.75	7.00
HOOPELAKA (.50, 4.50)	1.00	9.00
HOPE FOR THE BALD	1.00	8.00
HOREHOUND, HONEY AND TAR—(G. D. Co.)	.25	2.00
HOREHOUND AND TAR—		
Pease's (.25, 2.00)	.50	4.00
Thurston's	.25	2.00
"HORSE EASE" (Prentiss Chem. Co.), pints	1.00	8.00
HORSE COMFORT	.25	2.00
HOT DROPS, Norwegian	.25	2.00
Mayer's	.25	1.75
Mozley's Hot	.25	2.00
Vick's Electric	.25	1.75
HUB PUNCH	1.25	13.00
HUMIDINE	.25	1.75
HUMOR DOCTOR, Poland's	1.00	7.50
HUSTENA, Balle's, .25, 2.00	.50	4.00
HUX-SAL, .25, 2.00; .50, 4.00	1.25	12.00
HYDAURO	1.00	9.00
HYDRAGYNE	1.15	8.40
HYDRANGIA, Lithiated	1.00	8.00
HYDRARGULES	.75	6.00
HYDRARGYN, (Chapoteaut, 10 leaves in pkg.	.35	2.50
HYDRARGYRINE	1.15	8.40
HYDRASTINZYME	.50	4.50
HYDRASTIS FLUID—		
Lloyd's, 4 oz.	.75	7.20
8 oz.	1.50	12.60
16 oz.	2.50	24.00
Merrell's colorless	2.25	21.00
Fluid	6.00	60.00
4 oz.	1.50	15.60
Robinson's colorless	1.50	15.00
HYDRASTOIDS (D. & D.)	1.50	12.00
HYDRASTOL, McK. & R. (4 oz.)	.50	3.50
HYDRASTOLINE, Buckeye	1.25	8.00
HYDRASTONE, Kirk	1.00	9.00
HYDRIODINE	1.25	12.00
HYDRO-CARBOLINE—		
Spray Sol. Frye's	1.00	9.00
HYDROCINE	2.75	28.80
HYDROGEN DIOXIDE, Oakland—See Dioxogen.		
HYDROGEN PEROXIDE—		
"American," 2 oz., .15, 1.25; ¼ lb.	.25	1.50
½ lb., .50, 3.00; 1 lb., .75, 6.00; 5 lb.	1.25	12.00
Bene, 1 lb.	.50	4.50
Drevet Mfg. Co.'s U. S. P., 1 lb.	.40	2.40
½ lb., .25, 1.60; ¼ lb.	.15	1.10
Hydrox, 4 oz., .15, 1.20; 8 oz., .25, 1.80; 1 lb., .50, 3.00; 5 lb., each	1.00	
Marchand's ¼ lb., .50, 3.90; ½ lb.	.75	5.25
1 lb., 1.00, 7.30; trial	.25	2.10
Patch's, ¼ lb.	.25	2.00
Wampole's, ¼ lb.	.15	.90
½ lb., 1.20; 1 lb.		1.80
Mallinckrodt's, 1 lb., .23; ½ lb., .27; ¼ lb., .32; 5 lb.	.16	
HYDRO-HYPOS, Hays	1.00	9.00
HYDROID, Parsons Drug Co.	1.00	9.00
HYDROLEINE	1.00	8.34
HYDROLEUM (with Camphor and Menthol), Pratt's	1.00	8.00
HYDROLYPTOL	1.00	7.50
HYDRO LITHIA (.10, .75)	.25	2.00
HYDRONAPHTHOL, S. & J., ozs., bottle	.75	
HYDRONE	1.10	8.40
HYDRO-VACU (Graham's)	5.00	40.00
HYDROXINE	.25	2.00
HYDROZONE—		
Marchand's (.50, 4.60; .25, 2.10; 1.00, 7.00)	1.25	10.40
Kinmouth	1.00	8.00
HYGEIA, Shoemaker's	1.00	7.00
HYGIEAVEOUS	.25	2.25
HYGENIA (Dodd's)	.50	4.50
HYGIENE, Penn's	1.00	8.50
Absorbo	.25	1.75
HYGENIQUE FLUID, .25, 2.00; .50, 4.00	1.00	8.00
HYGIENIQUE	1.50	12.00
HYGIOL	.50	4.50
Concentrated	.50	4.50
(Oil)	.50	4.50
HYJEN TOOTH WASH	.25	2.00
Powder	.25	1.75
Paste	.25	1.75
HYLIVERS	.25	2.00
HY-LO	1.00	8.00
HYMOSA	1.00	8.00
HYMORRHINE, Wade	1.00	9.00
HYMO-SALVA	.50	4.00
HYOBROMAL, Wade	1.00	8.00
HYOMEI, Booth's, complete	1.00	8.00
Extra Bottles Inhalant	.50	4.00
HYOZONE, 1 lb.	.50	4.00
HYOS-SCO-DEINE	1.00	9.60
HYOSCYANOL (1.00, 9.00)	.50	4.50
HYPEROL	1.00	8.00
HYPHOL (Detroit Alk. Co.'s)	.60	5.50
HYPNEURA	2.00	18.00
HYPNOTINE	1.00	8.50
HYPNOTONE, Maltbie, pints	1.25	12.00
4 oz., .40, 3.00; 3 oz., .30, 2.40; 4 oz.	.25	1.80
HYPO-HERB	1.00	9.00
HYPOTONE, Parmele	.50	4.50
HYPNOZONE, Parson Drug Co.	1.00	8.00
HYPOMORRHUOL COMP.	1.00	9.00
Arsenic and Strychnine	1.00	8.00
With Codeine	1.00	9.00
Cascara	1.00	9.00
HYPO NEURAL	1.00	9.00
HYPOPHOSPHITES—		
B. C. & Co.'s Lime and Soda	1.00	8.00
Lime, Soda, Pot and Iron.	1.00	5.00
Quin., Strych. and Mang.	1.00	8.80
with Quin., Iron and Nux Vomica	1.25	9.00
Brood's Vinous	1.00	7.20
Eupeptic (N., B. & Co.)	1.00	8.00
Fraser's Herodyne, pts.	.75	6.00
5 pt. bots., each	2.00	
HYPOPHOSPHITES—		
Frye's Lime and Soda	1.00	7.50
Frye's with Quin., Iron and Nux Vomica	1.25	9.00
Haas' Tonic, without sugar.	1.00	8.00
Haye's Acid	1.50	10.50
Heming's Comp. Syrup	1.00	8.00
Home	.50	4.00
Kinmouth	1.00	8.00
Lyons'	1.00	9.00
Merrell's Nutritive	.75	7.20
Morgan's Liquid, 12 oz.	1.00	8.00
1 gallon	4.00	48.00
Morse's, with Hydrastis	1.00	8.00
N. B. & Co.'s Eupeptic, 14 oz.	1.00	8.00
Vitalic, pints	.75	6.00
Page's Syrup	1.00	8.00
Parke, Davis & Co.'s Hematic.	.75	6.50
5 pt. bottles, each	2.20	
Parker's	.50	4.00
Robinson's pints	1.00	8.00
6 oz.	.50	4.00
And Wild Cherry, pints	1.00	8.00
And Wild Cherry, 6 oz.	.50	4.00
Liquor, pints	1.00	8.00
Schlotterbeck's Solution L. & S.	1.00	8.50
Searle & Hereth's Peptinated, pints	1.00	7.50
5 pts., each	2.75	
Tyree's Powdered	1.00	8.50
Wilson's (and Blodgetti)	3.00	27.00
Winchester's of Lime and Soda	1.00	8.50
Large	1.75	17.00
of Manganese	1.00	8.50
of Potassa	1.00	8.50
of Lime	1.00	8.50
of Soda	1.00	8.50
HYPOSAMPHIRE, 2 oz.	3.00	24.00
HYPOSOTOL (Delmont Phar. Co.)	1.00	9.00
HYPOTONE	.50	4.50

I

IATRIC	1.00	8.00
IATROL, oz.	.95	
I CURE U	.25	1.75
ICE JAPOL (Hitchcock's)	.25	2.00
ICE MENTHOL, K. & H. Co.'s (.25, 2.00)	.50	4.00
ICHTHALUM, Burrough, tubes, per lb.	.75	
ICHTHOLDINE, Mulford's, 1 lb. each	1.35	
½ lb., each	.72	
¼ lb., each	.45	
IDROSINE, Foot Powder, Dr. Pray's	.50	4.15
I-KUR-I	.50	4.50
"I-LIKE-IT," Madeira's	.15	1.25
IMPERIAL GRANUM, .25, 2.25; .75, 6.35; 1.25, 9.50;	3.00	25.30
INCENSO	.25	2.00
INDAPO	1.00	8.00
INDIAN HEMP, Craddock's	2.00	24.00
INDIAN KING—		
Allen's Liquid	1.00	7.50
Powder	1.00	7.50
INDIAN PAIN RELIEF, Pawnee	.25	1.75
INDIAN PASTE	.10	.85
INDIAN SAGE (Hoskin's)	.50	3.50
INDIAN TA HA, Pawnee	.75	6.00
INDIAN WORM REMOVER, Pawnee	.25	1.75
INDIRETTA	1.00	9.00
INEBRI CURO (.25, 2.00)	1.00	8.00
INFLAMMACINE (Turner's)	.25	2.00
INFUSION, Pollard's Magnetic	.25	1.75
INGALTHOL (1.00, 3.00)	.75	6.00
INGLUVIN, Warner's Powder and Tablets	1.00	10.00
INHALANT—		
Acetoform, Dr. Master's (Lilly's), 4oz., .35, 2.40; 8 oz.	.60	4.20
16 oz.	1.00	7.20
Acetoform Comp., Dr. Kyle (Lilly's), 1 oz., .50, 4.80; 2 oz.	1.00	8.00
4 oz.	1.50	15.00
Acetozone, ¼ pt. bots. pt.	1.05	
½ pt. bots. pt.	.95	
1 pt. bots.	.85	
Adrin, Mulford's, ozs.	.75	8.10
Adrenalin (P. D. & Co.) 1 oz. bots.	.85	
Alling's	.50	4.00
Beebe's	1.25	9.00
Bissell's Catarrh	1.00	8.00
Booth's Hyomei	.50	4.00
Clay's Comp. for Catarrh	.25	2.00
Clinton, No. 1, per pt.	.75	
No. 2 and 3, 8 oz., ea.	1.00	
4 oz.	.75	6.60
Coryza, 4 oz.	1.00	9.00
Base (Petrol), per pint	.35	
Crumb's Liquid	.50	3.50
Cutler's Liquid Carbolate of Iodine	.50	4.00
Eucaloi	.50	4.50
Hidden's, No. 1	1.00	9.00
No. 2	1.00	9.00
Hollingsworth's	1.00	6.00
Klick's Anti-Germ	.25	2.00
Loring's	.50	4.20
Methaform, Stearns', 4 oz.	.25	2.00
8 oz.	.50	3.50
pint	.75	6.00
Moyle's Liquid	.60	4.00
P. D. & Co.'s Acetozone, pts., ea.	.85	
½ pts., ea.	.48	
¼ pts., ea.	.27	
P. D. & Co.'s Chloretone, pts.	1.00	9.60
¼ pts.	.40	3.00
Ramey's, for Catarrh	.35	2.40
Roger's	1.00	8.00
Teague's Medicated Air	.75	6.00
Tincture Amal	1.00	9.00
Todd's Pipmenthol	.25	2.00
Welsh's	.50	4.00
INHALERS—		
Abbott's Electric	.25	2.00
Acme Menthol (Beringer's)	.10	.80
Alling's Triumph	1.00	8.00
Bar Ben	.10	.75
Barber's	2.00	18.00
Benzoinol	.25	2.00
Booth's Hyomel, complete	1.00	8.00
Inhaler only	.50	4.00
Bradford's Menthol	.25	2.00
Chapin's Catarrh	1.00	8.00
Crumb's	1.00	8.00
Cushman's Menthol	.50	4.00
Cutler's	1.00	8.50
Declat's Emanator, with iodinized Phenic Acid, ea.	4.00	32.00
Glyco-Phenique (external use)	.75	6.00
Eureka	.50	4.00
Ferdi's Asthmatic	.25	2.00
Flower's	.50	4.00
Formaldethol	.35	2.50
Frederick's	.10	.75
Glyco-Thymoline	.25	1.75
Hance Bros. & White's Menthol	.25	2.00
Hollingsworth's, only	1.00	6.00
Inhalant only	.50	4.00
Inhaler complete	1.50	10.00
Johnson's, complete	1.00	7.50
Kirkwood's, E. C.	2.50	24.00
Klick's Pocket Nose	1.00	9.00
Leininger's Formaldehyde	.50	4.00
Magnetic Menthol	.50	4.00
Maw's, small, doz.	.75	6.00
Medium, doz.	1.00	9.00
Large, doz.	1.25	12.00
May's Magic	.10	.75
Messer's	.25	2.00
Minot's Menthol	.10	.75
Moyle's	.50	4.00
Munyon's	1.00	8.00
Olive Tar, Stafford's	1.00	6.00
Pond's Extract	.50	4.00
Pyrozone, McK. & R.	.25	2.00
Ramey's, complete	2.00	12.00
Raser's Menthol	.10	.75
Requa's Menthol	.10	.75
Combination metal case	.25	1.50
Rush's Med. Co., complete	1.00	7.50
San-Toy Mentho (Crawford Co.)	.10	.50
Schieffelin's Menthol	.10	.75
Seebach's Catarrh	.25	1.50
Smith's Menthol	.25	2.00
S. & D. Cone, Menthol	.35	2.30
Stafford's Olive Tar	.75	6.00
Swanson's "5 Drops Outfit"	1.00	8.00
Vick's Electric Menthol & Smelling Bottle	.10	.75
V.-O.	.50	4.00
Walker's	.75	5.50
Welch, for Catarrh, complete	1.50	13.50
X-Ode, .15 and	1.00	

INHALING TUBES—		
Dr. Howe's	2.00	18.00
Stedman's Mentholated	.25	2.00
Inigil Liquid	1.00	9.00
INJECTINE, Glenny's	2.00	18.00
York Chem. Co.	1.00	9.00
INJECTIO AMYLOPSINI, per box	1.25	
INJECTIO TRYPSINI, per box	1.25	
INJECTION—		
Ade's White Clover	.75	6.00
Alba (Rogers & Diamond)	1.00	6.00
Arnold's Big Horn	1.00	8.00
Benne's	1.00	8.00
Big G	1.00	8.00
Big L	1.00	8.00
Big R—Libit	.50	4.00
Big Six	.75	6.60
Bingo	1.00	8.00
Black Crook	.50	4.50
Brou's	1.00	6.50
Cadet's	.75	5.75
C. C. C.	.75	5.50
Chapin's Fleur	1.00	9.00
Chapoteaut's Glycogen	2.00	15.00
Cherokee	2.00	16.00
Cinch (Richards)	.50	3.50
Curative	1.00	8.00
Cypridol (Dr. Chapelle's) Chapoteaut	2.00	15.00
Declat's Hypodermic of Nascent Phenic Acid	.75	6.00
Ammonia Phenate	1.00	7.00
Iodo Phenique	1.00	7.00
Sulpho Phenique	1.00	7.00
Delluc's Ricord's	1.00	6.00
Dundas Dick's Matico	1.00	8.00
15-20—Olliffe's	.50	3.60
Fuller's, with Syringe	1.00	8.00
"G" Evan's	1.00	8.00
G. and G. (Nichol's)	.75	6.00
Golden Seal	.50	4.00
Granger's Magic	.50	4.00
Grimault's Matico	1.00	7.00
Hegeman's Quick	.75	6.00
H. G. C.	1.00	8.00
Hoffman's Popular	1.00	7.50
Hupp's Quick Cure	1.00	7.00
Instant Cure	1.00	8.00
It	1.00	8.00
Johnson's Two Days', with Syringe	1.00	5.50
Kinsey's Remedy Santa Carl.	.50	4.00
Keen-O	1.00	8.00
Knox-it	1.00	7.00
Latham's C. P.	.35	3.00
Lightning (½ pints)	.25	2.25
Qts.	.75	6.75
½ gal.	1.50	11.75
Macqueen's Matico	1.00	8.00
Mathey Caylus	.75	6.50
Malydor	1.00	8.00
Melalucol	1.00	8.00
Morgan's	1.00	8.00
Morris' Klondike	.50	3.50
Mueller's Little Eye	.50	4.00
Mum	.75	6.00
Nichol's, G. & G.	1.00	6.00
No. 39	1.00	9.00
"99"	.75	5.50
Oakleaf	.50	4.00
Olliffe's "1520"	.50	3.60
Owl	.75	6.00
P. D. Q.	.50	3.50
Parmalee's (Rockey's)	.75	7.20
Pieriot's	1.00	8.00
Prevent	1.00	7.50
P. S. C.	1.00	7.50
R. 13	1.00	7.50
Richmond's	1.00	8.00
Ring's Rose	.50	3.75
Rox	1.00	8.00
Russell's Special	1.00	8.00
Santa Karl, Male	.50	4.00
Female (2 pkgs., in envelope)	1.00	8.00
S. and G. (Uno Remedies)	.50	4.00
S. Q. Q.	1.50	12.00
Schuh's Yellow	1.00	8.50
Seven-Eleven	1.00	8.50
Thacher's Amber	.50	4.00
Thunderclap	.75	6.00
Twentieth Century (Powell's)	1.00	7.00
V. I. G	1.00	7.50
Young's Presto	.50	4.00
Zagat's Triplex	1.00	8.00
Zip	1.00	8.00
INJECTORS, Aseptic McK. & R., doz.	.25	1.75
INK—		
Doane's Indelible	.25	1.50
Gray's Indelible	.25	1.75
Hegeman's Indelible	.35	3.50
Higgins' Drawing	.25	2.20
Half Pints, each	3.00	
Pints, each	1.50	
Hooper's Indelible	.25	1.50
I. X. L. Cotton Marking, 1 gall, per gall.	2.50	
½ gall., per gall.	3.00	
Livingston's Indelible Carmine	.25	1.75
Combination	.40	3.50
Payson's Indelible	.35	2.00
Payson's Combination	.50	4.00
INK—		
Raser's Colored	.10	.60
Tarrant's Indelible	.35	2.75
INNERVATINE	1.00	8.50
Diamond	.25	1.75
Kenan's'	.25	1.80
INSECTAGO	.10	.75
INSECTICIDE, Brown's Powder, ¼ lbs.	.10	.80
½ lbs.	.20	1.60
1 lb.	.40	3.20
Columbia Powder, 4 oz.	.25	2.00
8 oz.	.50	4.00
lbs.	.75	6.00
Liquid, pts.	.50	4.00
qts.	.75	6.00
Lightning, ½ pts.	.25	2.25
Qts.	.75	6.75
½ gal.	1.50	11.25
Osmun's	.25	2.00
Ross, Flowers & Co., Bed Bug	.25	1.25
INSECTINA	.25	2.00
INSECTINE	.25	2.00
INSECTOLINE	.25	2.00
INSECTOR	.25	2.00
INSTANTO (.10, .75)	.25	2.00
INSUFFLATOR—		
Kelly's (Dr.) Common Sense	.25	1.50
Mucutine	1.00	7.20
Osborne's Tongue Depressing	.75	6.00
Sykes' Atmospheric	.50	4.00
INVESTIGATOR, Shorey's Kidney	1.00	8.00
INVIGORANT, Van Buskirk's.	.50	4.00
INTESTINOLA, .50, 4.00	1.00	8.00
INVIGORATOR—		
Bixler's Hair	.50	4.00
Brod's Hair	.25	1.80
Brown's (O. P.)	1.00	8.00
Bryan's Life	1.00	8.50
Bryant's Rum and Quinine Hair	1.00	7.00
Denton's Hair	.50	3.50
Doran's Hair	1.00	8.00
Gilbert's Blood and Liver	.50	3.00
Ruppaner's Liver	1.00	9.00
Evory's Diamond	.50	4.00
Fitzgerald's Life	1.00	8.00
Goll's Life	.50	4.00
Ham's Aromatic (.50, 4.00)	1.00	8.00
Kent's Hair	.50	4.00
Kiefer's Taraxine or Liver	1.00	7.50
Manning's Hair	.60	5.40
Mott's Hair	.50	3.50
Munyon's Witch Hazel Hair (.50, 3.00)	1.00	6.00
Nervine	2.00	16.00
Phalon's Hair (.75, 6.50)	1.50	12.00
Sanford's Liver	1.00	8.00
Stamboul	2.00	15.00
Tucker's Ideal Iodized	1.00	7.00
INVIGORENE, Taft's	.50	4.00
INVIGORINE, Hegeman's	1.00	8.00
IODALIA, Wallau	1.00	9.00
IODAN, 10% Solution	.75	6.00
IODEX	.35	3.15
IODIA	1.00	8.50
IODIDES, Frye's Alterative	1.00	8.00
IODINE, Burnham's Soluble, ½ oz.		6.00
1 oz.		12.00
2 oz.		21.00
4 oz.		30.00
IODONEEN	1.00	9.00
IODONOL, Amer. Med. Corp.	.25	2.00
I-O-DO	.25	2.00
IODO-CAMPH.	.50	4.00
IODOCIN	1.25	9.60
IODOFERRATOSE (B. & S.)	1.00	9.00
IODOFORMAGEN, oz.	.55	
IODOGLIDINE	.75	6.75
IODO-MANGAN, Dieterich, 10 oz.	1.00	8.00
½ gal., each	2.50	
1 gal., each	4.50	
Non-alcoholic, 8 oz.	.75	6.00
IODO-MILDOLINE, (D. & D).	1.00	9.00
IODO-PEPTONOIDS, 16 oz.	1.25	12.00
IODOPHOSPHITES	1.00	9.00
IODOSE, Indep. Ph. Co., tabs, 3 or 5 grains, per oz.	1.00	
Powder, per lb.	12.00	
per ½ lb.	7.00	
IODOSYL, N. B. & Co., per oz.	1.50	
IODOSYL OINTMENT OPHTHALMIC (2%), tubes	.35	2.75
small tubes	.15	1.00
Aseptic, small collapsible tubes	.50	4.50
Large collapsible tubes	1.00	9.00
1 lb. tins	2.75	
Ovoids, boxes of 12	.50	4.00
box of 48	1.00	
Pencils, boxes of 14	.50	4.00
box of 30	1.00	8.00
box of 72	1.00	
Pencils, milder, same prices.		
Suppositories, boxes of 12	.50	4.00
box of 48	1.00	
IODOTONE	1.00	9.00
Per ½ oz. dusting box	.85	
In 1-12 oz. dusting box, oz.	2.00	
Capsules	.75	6.00
Gauze, Moist, 5 per cent, 1 yd., jar	.45	
5 yds., jar	1.50	
IODOTONE—		
Gauze, 1 in. strips, 10 yds., jar	.50	
Nasal Points, boxes of 30	.50	4.00
boxes of 144	1.50	12.00
Ointment Tubes	.50	4.50
large	1.00	9.00
1 lb. jar	2.75	
IODOTROPON, tablets, tubes of 20	.75	6.75
IOSALINE, 2 oz.	.75	6.00
4 oz.	1.25	10.00
IRIDINOL, 30-Gm. bot.	12.00	115.20
IRON, Cheynet's	1.25	10.00
IRON, DIALSYED—		
Warner's, pints	.75	4.80
P. D. & Co.'s, pints	.50	4.50
P. D. & Co., Glycerinated	.75	5.25
Wyeth's, 5 oz.	.75	6.40
1 lb.	1.00	9.60
Bravais	1.50	13.00
Dree's Albuminate	1.50	12.00
IRON HYDROCYANATE	.80	
Tablets, 1 oz. bottle	.80	
IRON, Jacquemaire's Granulated	1.25	10.00
IRON AND MANGANESE AROMATIC (Earl's).	1.00	8.00
IRON AND MANGANESE PEPTONATE (Cassebeer's)	1.00	8.00
With Arsenic	1.00	8.00
With Strychnine	1.00	8.00
With Strychnine and Quinine	1.00	8.00
Riker's	.75	6.00
IRON, NITROGENIZED, Baker's.	1.00	8.25
Lowry's Metabolized, 16 oz. bot.	1.00	9.00
IRON, NORMAL, Fabrey's	1.00	9.00
IRON, PEPTONATE—		
Pizzala's	1.00	6.75
Dieterich's	1.00	7.50
½ gal. bottles, each	1.75	....
1 gal. bottles, each	3.00	....
and Mangan Peptonate	1.00	9.00
Stewart's Hydrated Succinate	1.00	8.00
IRONIDINE (P. R. Co.)	1.00	9.00
IRON TONE	.50	4.50
IRONTROPONE, ½ lb. tins	1.50	13.50
500 Gm. tins (17½ oz.)	3.00	27.00
Tablets (.75, 1.75)	3.00	27.00
IROQUIN, Parsons' Drug Co.	1.25	10.80
IRRIGATOR, Pin's Nasal	.50	4.50
IRRIGOL	.75	6.75
ITALIAN MINTS—		
Hegeman's	.10	.88
Huyler's	.10	.78
ITIS-ICIDE	1.00	7.20
IT KURA	.10	.75
	.25	1.75
ITISOLINE, Passmore's (Olliffe).	.25	2.00
IVINE, Schoonmaker's	.25	2.00
IVIN-LAX	.35	3.00
IZAL DISINFECTANT, 8 oz.	.50	4.50
4 oz.	.35	2.00
4 oz., Medical	.60	5.00
Pearls, 75 in bots.	1.00	8.50
Pearls, 25 in bots.	.50	3.75
Powder	.25	1.50

J

JACK FROST	.25	1.70
JACK ROSE LEAVES, Yale's	1.00	8.00
JACK ROSE BUDS, Yale's	1.00	8.00
JAP CAPS	1.00	7.50
JAP STICK	.10	.80
JAPONETA, Sterling Rem. Co.	.50	4.00
JAVOL	1.25	11.00
JELL, Keller's, .10, .80	.25	2.00
JELLITAC, .10, .90	1.00	9.00
JELLOIDS IRON, Warrick Bros.—		
No. 1 (144) .75, 5.50; No. 1 (72).	.50	3.15
No 2 (144) 1.00, 7.10; No. 2 (72).	.50	4.00
No. 5 (144) .75, 6.30; No. 5 (72).	.50	4.00
No. 6 (144) 1.00, 7.90; No. 6 (72)	.50	4.75
No 9 (144) .75, 6.30; No. 9 (72)	.60	4.00
No. 10 (144) 1.00, 7.90; No 10. (72)	.60	4.75
JELLULES, N. B. & Co.'s Cascara.	.15	1.00
JELLY—		
Allen's Rose Cucumber	.25	2.00
Allen's (J. P.) Catarrhal	.25	1.75
Angelic, D. & W.	.25	1.75
Arnica, Strong's	.25	1.75
Veterinary, Strong's	.25	1.75
....	.50	3.25
Bensolyptus Almond	.15	1.25
Benzo Glycerine	.25	1.75
Bertram's Antiseptic Rose	.10	.75
Camphor	.10	.75
Witch Hazel.	.10	.75
Biel's Catarrh (.25, 1.75)	.50	3.50
Blue Lily Witch Hazel and Glycerin.	.10	.75
Brogdon's Witch Hazel (.10, .75)	.25	1.50
Carpine Shampoo	.25	2.00

JELLY—
Crown Catarrh ..... .25 2.00
Ducher's Witch Hazel..... .25 1.75
Dutch ..... .50 4.00
Eucalyptus Catarrh, Sherman's .50 4.00
Fahrney's Witch Hazel..... .25 2.00
Fueller's Japanese Toothache .10 .75
Gunn's Rose Leaf ..... .25 1.75
Hebras Violet ..... .25 2.00
Helmbold's Rose ..... .25 1.75
H. H. & Co.'s Rose Glycerine .25 1.75
Violet Glycerine ..... .25 1.75
Witch Hazel Glycerine .25 1.75
Huston's Benzoin ..... .25 1.75
Johnston's Cucumber ..... .25 1.75
Kennedy's Rose ..... .50 4.00
Kondon's Catarrhal ..... .25 2.00
..... .50 4.00
K. Y. Lubric, Tubes, Van Horn and Sawtelle..... .25 2.00
Leggett's Witch Hazel..... .15 .75
Long's Mountain Moss Catarrh 1.00 8.00
Mayell Hopp. Co., Witch Hazel (Velvee) .25 2.00
Minot's Glycerin of Violets.. .25 1.75
Shampoo ..... .25 2.00
Mitchell's Rose ..... .25 1.75
Neat's Witch Hazel, Tubes.. .25 2.00
Oxzyn ..... .25 2.00
Queru's C. L. Oil..... 1.00 7.00
Sanitas ..... .40 3.20
Snow Flake Shampoo..... .25 1.50
Tar, Hay's, .25, 2.00; Barber's size ..... .50 4.50
"Velvee," Tubes ..... .25 2.00
Watt's, of Violets..... .25 1.75
Weck's Toothache ..... .25 1.25
Old Gibraltar ..... .25 1.75
JELLYNE (Uhl's) ..... .25 1.50
JESTRINE ..... .25 2.00
.50 4.00
JETUM, all colored..... .25 2.25
JOY IN THE FAMILY, England's ..... .25 2.00
JO-HE POWDER ..... .50 4.00

JUICE—
Acidulated Cherry, Bolton's (.25, 2.25) .50 4.50
Bailey's Clam ..... .35 2.50
Banner Lime ..... .15 .90
Bartlett's Meat, .50, 4.00.... 1.00 8.00
Bolton's W. C., .25, 2.25..... .50 4.50
Clapp (O. & Son), Grape, 16 oz. ..... .35 2.50
qts. ..... .50 4.00
Chautauqua Grape, pts ..... .50 2.38
qts. .50 4.50
Crawford's Unfermented Grape, qts. 1.00 6.00
Dewey's Grape, pts. ..... .50 3.60
qts. ..... .75 6.00
Dole's Hawaiian Pineapple, case of 12 qts., 4.50; 24 pts., 4.75; 36 ½ pts., 4.50; 72 ¼ pts. 5.00
Duckete's Pure Fruit, per case, 15 bottles ..... 7.00 ....
Duffy's Apple, large, 1 doz., 2.75; small, 2 doz., 3.25; splits, 6 doz. 6.00
Elich's German Raspberry... 1.00 8.00
Esperanza Grape, qts..... .75 4.50
Fenner's Grape, ½ gals..... 1.00 8.00
Quarts ..... .50 4.50
Pints ..... .35 2.38
½ pints .... .25 1.50
4 oz. ..... .10 .84
Foster's Cherry Phosphated, qts. 1.00 5.50
Gleason's Grape, qts..... .60 5.00
pts. .35 2.75
Halsey's Mentone Grape, pts. .50 3.75
qts. 1.00 7.50
H. B. & W. Fruit, ass'd..... .75 6.00
Hurlburt's Calendula ..... .50 3.20
Mead's W. I., 24 oz..... .50 3.00
12 oz. ..... .25 2.00
Imperial Lime, qts. ..... .35 3.00
Martinique ..... .50 3.60
Meier's Grape, 5's..... .75 5.00
10's ..... .40 3.00
½ gal. bots., case of 12, case 7.50
Quarts, case of 12, case 4.50
Pints, case of 24, case 4.75
½ pts., case of 48, case 5.25
4 oz., case of 72, case 5.00
Montserrat Lime ..... .50 3.60
Magnum size ..... .75 6.00
Osborn's Unfermented Grape 1.00 8.00
Puritan Grape, case, 12 qts.. 4.25
24 pts. 4.50
36 ½ pts. 4.25
144 4 oz. 10.00
8 ½ gals. 6.00
Magnums .75 6.00
Pyramid Concord Grape, qts. .50 4.05
pts. .25 2.16
Randall's Grape, ½ pts..... .25 1.35
pts., .35, 2.50; qts..... .50 4.50
½ gals., 1.00, 8.00; 1 gal.. 1.75 15.00
Root 1.00 8.00

JUICE—
Rose's Lime, qts..... .50 3.75
Magnums .75 6.00
Pts. .35 2.40
Samaritan's Root and Herb. 1.25 10.00
Schieffelin's Fruit, ass'd..... .75 6.00
Schule's Grape, ½ pts., 15, 1.35; pts. .25 2.00
Qts., .50, 4.00; ½ gal. .90 7.20
1 gal. 1.65 13.50
Smith & Painter's Fruit, ass'd .75 6.50
Snow's Grape, qts..... .50 4.50
pts., 2.50; ½ pts., 1.50; 1gal. 1.50 15.00
Speer's Unfermented Grape, pts., .35, 300; qts. .60 5.00
Stower's Lime (L. & F.).... .50 3.50
Valentine's Meat 1.00 9.00
Vineland, 4 oz..... .10 .85
8 oz. .20 1.50
Pts. .30 2.40
Qts. .50 4.25
½ gal. 1.00 7.50
Walker's Cineraria Maritima. 1.00 9.00
Wampole's Beef, (Anaemiol.) 1.00 7.00
Welch's Grape, qts..... .50 4.25
pts., .30, 2.40; ½ pts..... .25 1.50
4 oz. ..... .15 .90
½ gal. 1.00 7.50
Wyeth's Beef, 2 oz..... 1.00 7.20
Hospital Size 1.50 12.00

JUJUBES—
Heide's Assorted, 48, 5c pkgs.. box ..... 1.30 ....
Heide's Mint, 48, 5c pkgs, box ..... 1.20 ....
Mint Sa-yo, box..... 1.35 ....
Tom Thumb, box..... 1.35 ....
JU JUBES, Rountree's Clear, Various Medications, 4 lb. tins, per tin 1.60
JUJUNUMS ..... .25 2.00
JULEP, Kiersted's for Diarrhoea..... .25 2.00
Parker's Quin. 1.50 15.00
JUMBOLINE ..... .25 2.25
.50 4.50
JUNI-KOLA, Begg's ..... .50 3.50
JUNIPER, Lundin's Condensed .25 2.25
JUNIPER ADE ..... .25 2.25
Jar, Forrest's..... .25 2.00
JUNIPER TAR, Forrest's..... .25 2.00
JURU-BEBE, Wells' 1.00 5.00

K

KABORINE, ½ lbs..... .35 2.50
Lbs. .50 4.00
2 lbs. .75 6.80
KADI 1.50 15.00
KALATINE, Parsons Drug Co. .50 4.50
KALENDOL—
(Norwich Ph. Co.), ozs..... .35 3.00
KALIPHITES 1.00 9.00
KALLIDONT ..... .75 6.00
KALOGLYCIN, Nat'l Drug Co., lbs. ..... .50 4.25
KALLISTON, Burnett's 1.00 8.00
KALODERMA ..... .75 6.00
KALODONT, Sarg's ..... .25 2.25
KAL-OL ..... .10 .75
KALOLA, 1.00, 8.00..... .50 4.00
KALYDENE, Hurlburt's ..... .25 2.00
KALYDOR, Rowland's 1.00 10.00
2.00 18.00
KALYPTOL ..... .50 4.50
KALYE ..... .25 1.75
KA MAN ZA ..... .25 1.80
KAMBANE 1.00 8.00
KANDY KAS-KARA, Dr. Hart's ..... .10 .75
KANSAS CITY (an Opium Antidote), Lexington Dg. & Chem. Co. 2.00 18.00
KAODERMA, N. P. Co., 1 lb. cans ..... .50 4.50
2 lb. cans, 1.00, 9.00; 5 lb. cans 1.75 16.50
KA-OL ..... .25 2.00
KAOLOL PASTE, Parsons, ½ lbs. .35 2.80
.50 4.00
KAOPLASMA, Alper's, 6-oz. jars .50 4.50
KAPA KOTA 1.00 8.00
KARA-KOOS' 1.00 8.00
KARDENE ..... .50 4.00
KARGON COMPOUND ..... .50 4.00
KARITH (.10, .75; .25, 2.00)... .50 4.00
KARTHOL (.50, 4.00)..... 1.00 8.00
KASAGRA (F. Stearns & Co.)—
16 oz. bottle ..... 1.20 ....
5 pt. bottles, each..... 5.50 ....
KASIRINE, Baker's 1.00 8.00
KAS-KAS ..... .15 1.25
KASKOLA (.15, 1.10)..... .50 4.00
KASTEROLE ..... .10 .75
.25 2.00
KASTOLA ..... .25 2.25
KATARNO 1.00 8.00
KATHAIRON, Lyon's ..... .50 4.00
KATHARMON (.25, 2.00) 1.00 8.00

KATHAROS, for the Hair, McGrath's 1.00 8.00
KATHALGIA, 4 oz..... 2.50 24.00
KA-TON-KA—
Liquid 1.00 8.00
Dry ..... .50 4.00
KAUF. O. DONT..... .25 1.75
KAVA-KAVA (Bell's) ..... .75 6.00
KA-VITA (Cooper's) 1.00 8.00
KAV-O-SAN ..... .00 9.00
KAWFINE (.25, 2.00) ..... .10 .75
KAZOL, De Pont's (.50, 4.00). 1.00 8.00
K. D. C. (1.00, 8.00)..... .50 4.00
KEEPER, Tonk's French Cider .50 3.75
KEEPOFF, Wenck Drug Co. (.10, .75) .25 2.00
KEFALINE, (10, .75! .25, 2.00). .50 4.00
KEFILAC (KEFIR) .50, 4.00... 1.00 8.00
KEFIR - KUMYSS (Rhodes), (qts., .40, 4.50), pts. .25 2.50
KEIMOL, Keimol Chem. Co... .25 2.00
(.50, 3.20) 1.00 6.00
KELVAN PREPARATIONS—
Cholax, .50, gross..... 48.00
.25, gross 24.00
Eucathyme (.75), gross.....78.00
(.50), gross.48.00
(.25), gross.24.00
Glyco-hypophosphites, gross.108.00
Methosol (.25), gross..... 24.00
KENCHEN CURA ..... .25 2.00
KEPHALINE, Glycerite 1.00 8.00
KERA KESIS KORN KURE.. .15 1.00
KESTIN—
16 oz. 1.00 9.00
6 oz. ..... .50 4.00
KIAWAH 1.00 8.00
KIBOLIN, Dr. Pray's..... .50 4.00
KIDNADINE, for horse..... 1.00 8.00
for man 1.00 8.00
KIDNEGEN 1.00 8.00
KID-NEE-KURE, Henderson's .50 4.00
1.00 8.00
KID-NE-OIDS, Morrow's ..... .50 4.00
KIDNETS ..... .10 .75
.25 2.00
.50 4.00
KIDNETS (Fisher Drug Co.'s), .25, 2.00 ..... .50 4.00
KIDNEY-AID, Augauer 1.00 8.50
KIDNEYCURA 1.00 7.75
KIDNEY-ETTS ..... .25 2.00
KIDNEYOLA (Zeno Ch. Co.).. 1.00 8.00
KIDNEY HERB, Stewart's.... 1.00 8.50
KIDNEY-KURETS, Fischer's.. .50 4.50
KIDNEYWORT, DRY..... 1.00 8.00
KIDNO-TONE ..... .50 4.00
KID-RHEU 1.00 8.00
KIJO-INE (.25, 2.00)..... .75 6.00
1 gal. each ..... 3.00 ....
KIKI 1.00 8.00
KILLAKOFF, Stuart's ..... .25 1.75
KILL-A-COLD, Cumming's.... .10 .75
KILL-A-COUGH, Emerson's... .25 1.75
KILL-ALL-HAIR (Bell Toilet (Co.) 3.00 27.00
KILL CAT ..... .10 .75
KILL CAUF—SPRUCE GUM... 25 1.75
KILL CORNS, Hay's..... .10 .75
KILL DEAD ..... .25 1.50
KILL 'EM QUICK (.15, 1.25; .25, 2.00) ..... .50 4.00

KILLER—
Alper's Roach ..... .25 2.00
Arnold's Cough, .25, 2.00; .50, 4.00 ..... 1.00 8.00
Aunt Hannah's Bed Bug.... .15 1.00
Bailey's Worm ..... .25 1.50
Ballard's Insect ..... .15 1.25
Ballard's Insect ..... .15 1.25
Banner, Lice and Vermin, 5oz. .10 .90
15 oz. ..... .25 2.25
48 oz. ..... .50 4.50
100 oz. 1.00 9.00
Billington's Lightning Cough. .25 1.75
Bonker's (Dr.) Corn..... .25 1.50
Boren's Golden Pain (.50, 3.75) .25 1.80
Boyken's Worm..... .25 1.75
Brown's Bug (.10, 80; .25, 2.00 .50, 3.50) .75 6.00
Chickasaw Worm ..... .25 1.75
Coe's Indian Worm..... .25 1.80
Conrad's Roach ..... .10 .80
Costar's Cyclone Germ, qts. doz. .75 6.00
½ gal. 1.25 12.00
1 gal. 2.50 24.00
Daisy Fly ..... .15 1.25
Daniel's Worm ..... .50 4.00
Drake's Cough ..... .25 2.25
Eucathyme, .75, gross..... 78.00
.50, gross 48.00
.25, gross 24.00
Flagg's Cough (.50, 3.75)..... 1.00 7.50
Frank's Roach (.25, 1.75).... .10 .80
Frost (Heming's)..... .25 2.00
Glyco-hypophosphites, gross. 108.00
Gray's Worm ..... .25 2.00
Gregorine Insect..... .25 1.75
Griffin's Lice, qts..... .35 2.00
½ gal. ..... .60 3.50
1 gal. 1.00 6.00

KILLER—		
Guern's Green Mountain Worm	.50	3.75
Gypsy Worm	1.00	8.00
Hart's King of Worm	.25	1.75
Hickerson's Bug	.25	1.75
Hick's Certain Corn	.15	1.20
Hindoo Worm	.25	1.85
Hobb's California Cough	.50	3.50
Jersey Screw Worm	.25	2.00
Old Style	.25	1.50
Kennedy's Horn	.50	3.50
Kennelworth Flea	.25	2.00
	.50	4.00
Worm	.25	2.00
Mange	.25	2.00
Kickapoo Worm	.25	2.00
King Worm	.25	1.75
Laycocke's Worm	.25	1.75
Lee's Lice, 1 gal. pkg.	1.00	7.75
½ gal.	.60	4.80
quarts	.35	2.75
Leggett's Cow Fly, 1 gal. ea.	.50	
½ gal. ea.	.30	
quarts	.30	2.40
Lightning Cough	.25	1.50
Worm	.25	2.00
Louse (International)	.25	2.00
Magnet Pile	1.00	8.00
Mennen's Corn	.25	1.75
Methosol, .25, gross		24.00
Mexican Corn (Lambkin's)	.15	.75
Mexican Red Ant	.15	1.00
Mull's Lightning Pain	.25	2.00
	.50	4.00
One Day Kold	.25	1.75
Pratt's Bedbug	.25	1.75
Prussian Colic	1.00	8.00
Lice (Liquid)	.50	4.00
Radam's Microbe	1.00	8.00
1 gal. jugs	3.00	24.00
Ray's Crab	.25	2.00
Sagolia' Louse	1.00	8.00
Scovill's Worm	.25	1.50
Screwworm (.15, 1.00)	.25	2.00
Seeuach's Chicken Lice	.25	1.50
Spiegel's Worm	.25	2.00
Shepp's Flea	.25	2.00
Shoop's (Dr.) Corn	.25	2.00
Siller's Bed Bug (.10, .75)	.25	1.50
Simm's Ague	.50	4.50
Sprague's Lice and Vermin ½ gal.	1.00	7.80
1 gal.	1.50	12.00
Terry's Painless Corn	.25	2.00
Tucker's "Dead Shot" Worm	.25	1.50
Van Buren's Diarrhoea and Cholera	.25	2.00
Veno's Worm	.25	2.00
Wells' Hoosier Lice	.25	2.00
Woodbury's Dyspepsia	.25	2.00
	.50	4.00
World's Insect	.25	2.00
"York's" Germ, qts.	.50	4.00
Young's Roach	.10	.80
KILL CAT	.10	.75
.25, 2.00)	.50	4.00
KILL NITS, (.15, 1.00)	.25	2.00
KILLMORE RATS	.15	.75
KIL-LOL, 10 oz.	.25	2.00
KILL RATS, Kennedy's	.10	.75
Uno	.25	2.00
KILMOTH, Twin's Oriental	.15	1.20
KI-LO; 1 gal.	2.00	
5 gal., per gal.	1.75	
KIMLETS (.10, .80)	.25	2.00
KIMMEL, Gilka	1.15	15.00
Russian, Eckau, OO	1.60	15.75
Bear	1.60	15.75
KINA SAL (.50, 4.00)	1.50	12.00
KINCH	.75	6.00
KING—		
Acme Nerve (Acme Remedy Co.)	.50	4.00
	.75	6.00
Allen's, Liquid or Dry	1.00	7.50
Alper's Roach	.25	2.00
Bacon's Celery (.25, 2.00)	1.00	7.25
Clark's, James, Pain	.25	2.00
Doran's Pain, .25, 2.00; .50, 4.00	1.00	8.00
John's Magic Pain, liquid	.10	.75
plaster	.15	1.00
Russell's Botanic	.25	2.00
Watson's Neuralgia	1.00	8.00
KING COUGH CURE, Wood's	.50	3.75
KING OF ALL REMEDIES, Hart's	1.00	8.00
KING OF BLOOD, Ransom's	1.00	7.25
KING OF CATHARTICS	1.00	9.00
KING OF COUGH CURE— Wood's	.50	3.75
KING OF CURES, Hammond's (.25, 2.00; .50, 4.00)	1.00	8.00
KING OF LAXATIVES, Minard's	.25	2.00
KING OF NERVES, Richmond's	1.00	8.00
KING OF OILS, Chapman's	.25	1.75
(.50, 3.50)	1.00	7.00
KING OF PAIN—		
Dunlop's (.50, 4.00)	.25	2.00
Grover's	.25	1.75
Kellogg's (.25, 1.75)	.50	3.50
Kiersted's	.25	1.75
Shaker's	.50	3.75
KING OF SALVES, Hart's	.25	1.75
KING OF TONICS, Seaman's	.50	4.00
KI K., Ramon's	1.00	8.00
KINK-INE	.35	3.00
KINOTINE	1.00	8.00
KIO (Flower's)	1.00	8.00
KIO-VAPOR	.25	2.00
KIT-CAT (Biskum's) (.10, .75)	.25	2.00
K. K. K., Liquid or Paste	.25	2.00
K. L. F.	1.00	8.00
KLAYINE, 8 oz.	.35	2.50
10 lb. can	2.25	
25 lb. can	5.00	
KLEANALL	.10	.80
KLEANOZOL (.15, 1.20)	.25	2.00
KLENOL	.10	.75
KETTERER'S LIVER KLENZOR	.25	2.00
KLIM, ½ pts.	.15	1.00
Pts	.25	1.75
KNOPO-CURO	.50	4.00
KNOB'S CORNINE	.10	.75
KNOCK 'EM STIFF (For Fleas)	.25	2.00
KNOCK TO BAC, Dr. Freeman's	.50	4.00
KNOWLEDGE, Fisher's	1.00	6.00
KNOXIT, Begg's, with Syringes	1.00	7.00
KNOX-NITS	.15	1.00
KNOX TARTAR	.10	.80
KODOL, DeWitt's	.50	4.00
	1.00	8.00
KODOZONAL	1.00	8.00
KOFF-I-KURE, Lewis'	.25	2.10
KOFF AND KOLD KURE, Keller's	.50	4.00
KOFF KNOCKER	.25	1.25
KOFF KNOT, Knott's	.50	4.00
KOFF KURE, Knott's	.25	2.00
KOHOLIO, ½ pts.	.25	2.00
pts.	.50	3.50
qts.	.75	6.50
KOFFER	.25	2.00
KO KANE, Mann's	.25	2.00
KO KO (for Hair)	.75	6.50
2s 9d.	1.50	14.00
4s 6d.	2.75	27.00
(H. B. & W. for Soda Fountain, 1 lb.		6.00
KOKO KOLA PARSIFLORA (Daniels'), lb.	1.55	
KO KO RANA, Dick's	.25	2.00
KOLA, Astier's Gran	1.00	9.25
KOLA-KOLOID, Metcalf's	1.00	9.00
KOLAKO, King's	1.00	9.00
KOLA-STEARNS'	1.00	8.00
KOLA-CARDINETTE	1.00	9.00
KO-LA-CO.	1.00	6.00
liquid pts.	1.25	10.00
Tablets	.35	2.50
KOLA-MALAGA, Haas'	.85	7.50
KOLA-MINT (Liq. Carb. Co.), 1 gal. jugs, each, incl.	1.75	
5 gal. kegs, per gal., incl.	1.65	
10 gal. kegs. per gal., incl.	1.50	
KOLA-PASTE (Lloyd's), 1-4 lb. pkgs.	.75	5.00
KOLA-PHOS., Merrell's	.75	6.75
KOLA-PHOS., Wyeth's, pints.	1.00	8.64
KOLA-PORT, Cassebeer's	1.00	8.00
KOLARINA, Abbey's	.75	6.00
KOLAVIN, Stearns', pints	1.00	8.00
KOLD KURE, Kay's	.25	1.75
KOL-KURA, Johnson's	.50	4.20
KOLMU'S (DR.) HEEROTINE	.50	4.00
KOLO-KAFFEIN	.15	1.00
KOLONE—		
Lakin's Hedake (.10, .75)	.25	2.00
(.50, 4.00)	1.00	8.00
KOLO PEPSIN (.10, .75; .25, 2.00)	.50	4.00
¼ lb.	1.00	8.00
KOLYNOS (.25, 2.00)	.50	4.00
KOMAR	1.00	7.20
KOMOCEDA	.75	6.00
KOMOL (a disinfectant)—		
25 lb. pkg., each	2.25	
50 lb. pkg., each	4.00	
100 lb. pkg., each	7.00	
KOMO WAHOO	.25	2.40
KOMPLEXINE	.50	4.00
KON-KURA, Hay's	.25	1.75
KONSEAL'S, Nos. 000, 0, 0½, box of 1,000	1.25	
Nos. 1, 1½, 2, box of 1,000	1.50	
Closing apparatus	12.00	
KOPFALINE—		
For Headache (.10, .80)	.25	2.25
KOPPS CHEER	.25	2.00
KOPTICA (.50, 4.00; 1.00, 8.00)	1.50	12.00
KORA CURA	.25	2.00
KORN KOMFORT	.25	1.50
KORNI KURO, Peterson's	.15	1.00
KORN KURE, Mendelbach's	.10	.65
Kern's (erb)	.15	1.20
KORNEASE, Summerford's	.25	1.60
KORNOUT, Liquid (Hain's)	.15	1.00
KOROX (1.00, 8.50)	.50	4.25
KOSINE	1.50	13.50
KOSKOO, Lawrence's	1.00	8.00
KOSMEO, Graham's	.50	4.00
KOUSSO, French	1.00	9.00
KOW KURE	.50	4.00
KOZONE	.25	2.00
KOZOTHIUM, Lyon's	1.00	7.50
KRAKALOS "Anchor"	.25	2.00
KRA-NAL	.25	2.00
KRATO	.50	4.00
KRAWN-O-LINE	.50	4.00
KREMLIN	.25	2.00
KREMONIA—		
Tubes	.15	1.25
Pints	.20	1.50
KRE-NAP, Haller's, qts.	.75	5.75
KREOSOL (S. & H.), pints	.35	3.00
5 pints, each	.70	
KRESEPTOL, Lilly's	.75	6.00
KRESO (P. D. & Co.), ½ pts.	.25	1.50
pts.	.35	2.40
qts.	.50	4.00
½ gals.	.75	6.00
1 gal. cans	1.35	10.80
Dip, the same prices.		
KRETOL	.25	2.00
	.50	4.00
	.75	6.00
	1.25	10.00
	2.00	16.00
KRINOGALON, 8 oz.	.35	2.40
KRONKINE	.75	6.00
KROTO	.75	6.75
KRUPP'S STILL ALARMS	.25	2.00
KRUSOL	.50	4.00
K. TAR (Kahn Miller's) (.10, .75)	.50	4.00
KUDROS	1.80	8.00
KUGLOIDS, 50 in bottle	1.00	9.00
100 in bottle	2.00	16.00
KU KU BA	1.25	9.00
KUM-TO-TAW (Dick's)	1.00	8.00
KUMYSS, Brush's	.25	1.75
Cossack	.25	1.50
Laviolette's	.15	1.00
Neergaard's	.25	1.75
Pelham Farm	.25	1.50
Rhodes	.50	4.00
Sheffield Farm		
KURAKE	.10	.75
KURAKOFF	.50	4.50
KURE-A-KOLD	.10	.75
KURE - A - PAIN (Schwalb's) (.10, .85; .25, 2.00)	.50	4.00
"KUREFUT" Lia Rands	.15	1.35
	.25	2.25
KURE, Kay's Kold	.25	1.75
KURO—		
Headache	.25	2.00
Lung	.50	4.50
	1.00	9.00
KUROLL	.50	4.20
KUTIKO (.25, 2.25; .50, 4.00)	1.00	7.50
Formula No. 2 (.50, 4.00)	.75	6.00
KYLO	.75	6.00
KYMO, A size	.25	3.00
B size	.50	6.00
C size	1.00	9.00

L

LABORDINE, Powder and Tablets	1.25	12.00
LAC BISMO (Hart), 4 oz.	.50	3.00
16 oz.	1.20	9.00
LACTAGOL (L. & F.)	1.25	12.00
LACTAL, Cooper's	.35	3.50
LACTEAL, Boucard	1.20	11.50
LACTAMPOULES	1.50	12.00
LACTOBACILLINE, Baldwin's	.35	2.40
Tablets	1.25	10.00
Liquid, boxes of 10 tubes	2.00	18.00
Liquid, boxes of 5 tubes	1.00	8.00
Suspension (Culture), boxes of 8 tubes	1.00	8.00
boxes of 3 tubes	.50	4.00
LACTO - GASTRINE (Hayden's)	1.00	9.00
LACTO-GLOBULIN (.50, 4.00)	1.00	9.00
LACTO MARROW. (Compound)	1.00	9.00
LACTOLUVIN	1.00	9.00
LACTO SANTAL	2.00	18.00
LACTONE	.25	1.75
LACTOPEPTINE (Powder), ozs.	1.00	8.00
¼ lb. or ½ lb., per lb.	9.60	
LACTO PREPARATA, Carnick's (.50, 4.00)	1.00	8.00
LACTO-SOMATOSE, 2 oz.	1.25	10.50
LACTOZYME	1.00	9.00
LACTOSAL, Millikens (.2, 2.00; .50, 4.00)	1.00	8.00
LACTUCODIA	.50	4.00
LACUPIA	1.00	8.00
"LADY CLAIRE," Lorenz	.25	1.50
LA FRECKLA, Mme. Yale's	1.00	8.00
LAIBASE, Fairchild	.50	4.50
LAIT ANTIPHELIQUE-CANDES	2.00	20.00
LAIT LAROLA (.35, 3.00; .75, 5.75; 1.25, 10.00)	1.50	14.00
LAITOL	1.25	9.20
LA MARAVILLA	.50	3.50
LA MENTHO (.15, 1.10; .25, 1.75)	.50	3.50

LAMP, FORMALIN, with 40 pastils, 1 gr. Schering's, each	1.25	
LAMPS, Vapo Cresolene	.35	2.75
LANEO, B. & T.	.60	6.48
LANIKOL, 1 oz.	.50	3.50
4 oz.	1.00	9.50
16 oz.	3.00	30.00
LANLIN, for cleaning	.25	2.25
LANMOL	.25	2.00
LAPILINE—		
Capsico	.25	1.85
Carbolated (.10, .50)	.15	1.00
Plain (.05, .40)	.10	.85
Rose (.10, .50)	.15	1.00
Shampoo	.25	1.85
Witch Hazel (.10, .50)	.15	1.00
LAPPAE COMP., Patch's	1.00	9.00
LAST MEAL, Sanford's	.25	2.00
LATEQINE	.50	4.50
LA TOILETTE FRANCAISE	.50	4.00
LATALIA	.50	4.50
LAUGH-AT-MICE	.10	.75
LAURALINE	1.00	8.00
LA-VA-DENT, Latham's	.25	2.00
LAVALS	.10	.75
LAVALUM, N. P. Co., 6 oz.	.50	4.00
pts.	1.00	8.00
LAVENDER CAMPHOR, Dusenberry's	.15	1.00
LAVASEP, 4 oz.	.50	4.32
8 oz.	.75	6.48
LAVO MARVELLO (Brighton Chem. Co.)	.50	4.00
LAVONA DE COMPOSEE	.75	6.00
LAVOSAL	.25	1.80
LAVODENTIS, Hubbell's	.75	6.00
LAVORIS	.50	4.00
LAXABULES, Dr. Trousseau	.25	2.00
LAXADORS	.25	2.00
LAXAKOLA	.50	4.00
LAXALINE, Rich's	.10	.75
	.25	1.75
LAXALITHIA (Lilly's (4 oz., .75, 6.00), lb.	1.50	
LAXAMELS	.10	.75
LAXAPHEN (P. D. & Co.) ¼ pts., .25, 2.20; ½ pts.	.50	3.80
Pints	1.00	6.50
LAXAROME (S. & D.), pts.	1.75	16.50
LAXARETS, Schwalb's	.10	.65
Bonn's (.25, 2.00)	.10	.80
LAXATHAL (Thorn)	.25	2.00
LAXATINA, Merrell's	1.00	9.60
LAXATINE, Dick's	.25	2.00
LAXATIVE—		
Abbott's Saline	.50	4.00
	.25	2.00
	1.00	8.00
Allen's Tonic (.25, 2.00)	.50	4.00
B. B. (Bar-Ben Lab.) (.10, .65)	.25	1.75
Chapman's Cascara, pts., each	.60	
Cloverine (.25, 2.00)	.50	4.00
El Zernac (.25, 2.00)	.90	7.20
Foley's Orino	.50	4.00
Haller's Candy	.50	3.50
Kemp's	.35	3.75
Lane's Pleasant Quinine	.25	1.75
Law's Dyspeptic	.25	2.00
Liquozone	.25	1.75
Monaid, Hood's	.50	4.00
Norton's Pomario (.35, 2.75)	.50	4.00
Oregon Prune	1.00	9.50
Pectoral, Wyeth's; pints	1.00	6.40
Pruneline	.10	.75
	.25	1.75
Shaker Tamar	.50	4.00
Thieman's Perfect	.50	4.00
Thorn's Saline	.50	4.00
LAXATIVES, Hall's Fig	.25	1.65
Liquocide	.25	1.75
Coffey's	.15	1.20
	.25	2.00
LAXATOL	.25	2.00
LAXATONE (Pacific Chem. Co.)	1.25	10.00
LAXATONICS (G. W. Caldwell's)	.25	2.00
LAX CASCARINE (Buckland Gum Co.)	.25	1.75
LAX EASE	.10	.75
	.25	1.75
LAX ETS (Shoop's)	.25	2.00
Small, per 100 boxes	3.50	
LAXI (Internat'l Lab.)	1.00	8.00
LAXINE (Buckeye Drug Co.)	.25	2.00
(Dix Ph. Co.)	.60	5.00
LAXITON (Cerrodanie)	1.00	9.00
LAXIVE, Scate's (.15, 1.15)	.50	4.00
LAX-O	.15	1.25
LAXOGEN (Delabar's)	1.00	9.00
LAXOL (.50, 4.50)	.25	2.25
LAXOLA, Diamond's	.25	1.80
LAXONE	.25	1.85
LAXOLETS (Dr. Swift's)	.25	2.25
LAXOLIA, Hesperian	.25	2.00
LAXOTON (Severa's)	.25	2.00
LAXSALINE, Upjohn, 2 oz.	.35	2.50
4 oz.	.50	4.00
1 lb. bottle	1.00	
LAX-SO-PHOL	.10	.75
LEAF, Mac's Corn	.15	1.00
Gray's Australian	.50	4.00
LEASE OF LIFE, (Bruce's)	1.00	9.00
LEAVES—		
Flower's Lotus	1.00	9.00
Floral	.15	.75
Hess' Mint, box of 2 doz., 5c. size, per box	.75	
Rigollot's Mustard, 10 in box.	.50	3.50
25 in box	1.00	7.00
Box of 100	2.25	
LECITHIN (F. B. & F.), Elixir or Glycerole	1.50	12.00
Gare's Glyceroph	1.50	12.00
LECITHINE, Granulated, Bouty's	1.50	12.00
Clin's Granulated	1.50	14.00
LECITHOL, Armour's	1.00	9.00
LECTO (Comp'd) Young's	.50	4.00
LEINOL (N. P. Co.), pts.	.75	7.20
And Beechwood Creosote	1.00	9.00
LELIA PITH—Hegeman's	.25	2.00
	.50	4.00
	1.00	8.00
LEMOLA	.50	4.00
	2.00	16.00
LEMON GINGER (Collin's)	.50	3.75
LEMON KALI (Brewer's)	.50	4.00
LEMON SUGAR, Durkee's	.25	2.00
LEMO-SELTZER (.10, .75)	.50	4.00
1 lb.	1.50	12.00
LENITOL, Upjohn's 4 oz., each	.50	
Pint	1.50	
LENTILS (Vaupel's Cathartic)	.25	1.75
LEONTIN, Lloyd's	1.25	12.00
LETHEAN, Parker's (.25, 2.25)	.50	4.50
LETTUCE-CALMATIVE (Nelson Baker & Co.)	1.00	8.00
LEUCO-LENTINE	2.00	16.00
LEXONICA	.50	4.00
LIANTRAL, 50 Gm., bottle	.60	
LIBRADOL (Lloyd Bros.) ¼ lb	.50	4.32
½ lb.	1.00	7.68
1 lb.	1.75	14.40
LICIDE, Parsons Drug Co.	1.00	8.75
LI-CU-RA	1.00	7.50
LIFE FOR THE HAIR, Chevalier's	1.00	7.50
Knox's	1.00	10.00
Mack's Foot	.25	1.80
Wilson's English (.50, 4.00)	1.00	8.00
LIFE PLANT	1.00	8.00
LIFTER, Hobb's Corn	.25	1.50
LIGNOL FOSSIL (Girard Co.), 1 oz.	1.00	9.00
4 oz.	2.00	18.00
Pint bottle	4.50	
LILACS AND GLYCERINE—		
Fasset's English	.25	1.75
LILY WHITE—		
Bazin's Spanish	.25	1.75
Cascarilla	.05	.40
Gouraud's	.35	2.50
Mother of Pearl	.25	1.50
Opera Pearline	.25	1.50
Shands'	.20	1.35
LIMEADE Pan American, qts.		7.20
1 gal. jugs		24.00
LIME, Jacquemaire's Granulated	1.25	10.00
Chapoteaut Phosphoglyc Salt, 1 oz.	.75	6.00
4 oz. bottle	1.90	
16 oz. bot.	5.50	
B. C. & Co.'s Sulphite for Cider	.15	1.00
Iodide (Nichols')	.50	4.50
Lilly's, for making Lime water	.15	1.00
Luce's 97% Pure, 1 lb. cans.	.15	1.20
2 lb. cans	.25	1.80
Raser's Sulphite	.25	1.50
Thum & Downer's Oyster Shell, 2 lb. cans	.25	1.80
LIME-FRAGRANT, Turkish	.10	.75
LIME WATER, Luce's, 1 lb. cans	.15	1.20
LIME JUICE AND GLYCERINE—C. M. & Co.	.50	4.50
LIME, CREAM HAIR DRESSING—H. H. & Co.	.75	6.00
LIME JUICE AND KOLA (P. D. & Co.), 1 gal. bottle	1.75	
LIME JUICE AND PEPSIN—		
C. M. & Co.'s, 4 oz.	.50	4.00
8 oz.	1.00	8.00
16 oz.	2.00	16.00
Flexner's 6 oz.	.50	4.00
16 oz.	1.00	8.00
Fraser's, pts.	1.00	7.50
H. H. & Co., 4 oz.	.50	4.00
12 oz.	1.50	12.00
Lilly's, pints	.75	6.80
Merrell's, pts.	1.00	7.20
N. B. & Co.'s, pts.	1.00	7.20
P. D. & Co.'s, pts.	1.00	8.00
5 pt. bottles, each	2.95	
Robinson's (.50, 4.00)	1.00	8.00
Searle & Hereth's, pints	.75	6.00
5 pints, each	2.40	
Upjohn's	1.00	7.20
Wyeth's, pints	1.00	7.80
LIMEOSAL, Satyria Chem. Co., (.25, 2.00)	1.00	8.00
LINANE (Hat Cleaner)	.25	2.00
LINIGEEN, plain (Dix Ph. Co.)	1.00	9.00
Comp.	1.00	9.00
LINIMENT—		
Abbott's	.50	4.00
Abram's Arnica, .50, 3.75	1.00	7.50
A. B. C.	.25	2.00
Alexander's Rheumatic	.25	1.75
Allen's Nerve and Bone	.25	2.00
Alligator	.50	4.00
Alpine Oil	.50	4.00
American Magnetic	.50	3.75
Ander's Iodine	1.00	8.50
Antipalsyne, Hutchinson's	1.00	7.00
Armstrong's Horse	.25	1.50
Army and Navy	1.00	7.00
Arnica and Oil, Henry's, .25, 2.00	.50	4.00
Arrington's Rheumatic	.25	2.00
Aunt Dana's, .25, 2.00; .50, 4.00	1.00	7.20
Horse (quarts)	1.50	12.00
Avery's (O. K.)	.25	2.00
A. Z. (Brewster Co.)	.25	1.75
Bailey's Mex. White Oil	.25	2.00
Baker's Star (.25, 2.00)	.50	4.00
Hoof	.50	3.75
Ballard's Snow (1.00, 7.50)	.50	3.75
Trial	.25	2.00
Balleray's White, 3 oz.	.25	1.75
Bancroft's German	.25	2.00
Bandit King, Wallick's	.50	4.00
	1.00	8.00
Barb Wire (Dr. Cox's)	.25	2.00
	.50	4.00
Barker's Nerve and Bone	.25	2.00
	.50	4.00
Barrell's Indian	.25	1.75
Beck's Universal Family	.25	1.50
Begg's Chicago Horse	.35	2.50
Benedict's Family	.25	2.00
Bennett's Golden	.25	1.25
Electric	.25	1.75
Bergold's Rheumatic	.25	2.00
Bethea's Nerve and Bone	.25	1.75
Bettison's Eng. Horse	.25	1.50
(.50, 3.00)	1.00	6.00
Bigelow's Bone and Nerve	.25	2.00
Billington's Lightning, 1 oz.	.10	.75
3 oz.	.25	1.75
8 oz.	.50	4.00
16 oz.	1.00	7.20
Bishop Soule's (.75, 5.75)	1.50	12.00
Bivin's Pain Killing	.25	2.00
(.50, 4.00)	1.00	8.00
Bloodine Rheumatic, .25, 2.00	.50	4.00
Blue Cross	.50	4.00
B. & O. Bone	.25	2.00
Bolt's (Dr.) Horse (.25, 1.75)	.50	3.30
Boydy White	.10	.75
Boyer's Hoof	1.00	8.50
Bradford's Penetrating	.50	4.00
Bragg's Arctic	.25	1.75
Brant's (J. W.) Dexter (.50, 3.65)	.25	1.85
Briggs	.25	2.00
Bristol Myers & Co.'s Solidified. Tubes	.25	1.50
½ lbs.	.75	6.60
lbs.	1.50	12.00
5 lb. pkg.	3.75	
Brod's Clover	.50	3.60
Convent	.50	3.60
Horse Chestnut	.50	3.60
Brown's N. & B. (S. & B. Drug Co.'s)	.25	1.75
Brown's (Balt.) N. & B.	.25	1.75
(Mrs. M. G.) (1.75, 16.50; 1.00, 9.00; .50, 4.50)	.25	2.25
Bruen's	.25	2.00
Buck's (Dr. Barnes)	.50	3.50
Buffum's Union	.25	1.88
(.50, 3.75)	1.00	7.50
Birdsall's Arnica	.40	3.25
Bunting's Electric	.25	2.00
Burk's (.25, 2.00)	.50	4.00
Burkhart's Lightning	.25	2.00
	.50	4.00
Busteed's Superlative	.50	4.50
Butler's Nerve and Bone	.15	1.00
Buxton's Cure All	.25	2.00
Cady's Tried and True (.25, 2.00)	.50	3.50
Caldwell's Red Cross	.50	4.00
Campbell's	.25	2.06
Campfield's White	.25	2.00
Camph's).25, 2.00; .50, 4.00)	1.00	8.00
Campho-Capsic (Girard's)—		
Jars or tubes	.25	1.50
1 lb., each	.75	
Cann's Sciatic	.50	7.00
Carey's, Family and Horse	.25	1.75
(.50, 3.50)	1.00	7.00
Carter's Japonelle (.25, 2.00)	.50	4.00
Centaur, Family or Horse, .25, 1.80; .50, 3.60	1.00	7.20
Chicago Lightning	1.00	8.00
Chamberlain's Antiseptic (.25, 2.00)	.50	4.00
Chile's Lightning, large	1.00	8.00
Cidic	.25	1.75
Clark's Giant	.50	4.00
Clear's (.25, 2.00)	.50	4.00
Clinton Solidified, tubes	.25	1.50
½ lb. jars	.75	6.60
1 lb. jars	1.25	12.00
5 lb. cans, each	3.75	
Closson's Bears' Oil	1.00	8.00
Cloveriana	.25	1.75

LINIMENT—

Coe's	.35	3.15
Coffeen's Chinese	.25	1.75
Coffin's California	.35	3.50
Colby's	.35	2.50
Cole's Penetrating (.25, 2.00)	.50	4.00
Comstock's Nerve and Bone.	.25	2.00
Consolidated Co.'s Solidified.	.35	2.75
Coussin's	.25	2.00
Crapo's Family or Horse	.50	4.25
Cregar's World's	1.00	7.50
Creole Nerve and Bone	.25	1.50
Crittenton's Hoof	.50	4.00
Crudoform	.25	1.50
Cur-I-Can	.25	2.00
	.50	4.00
Cyclone, Murray's, .25, 2.00	.50	4.00
Dadd's (.25, 2.00)	.50	4.50
Daisy	.25	1.75
Horse	.50	4.00
Dame's Bone (.25, 2.50)	.75	8.00
Damon's White Oil	.25	2.00
Daniel's	.50	4.00
Dawson's Magic (.25, 2.00)	.50	4.00
Dean's Magnetic, 12 oz	1.00	6.50
Denig's Arnica	.25	2.00
	.50	4.00
Detchon's English Spavin	1.00	8.50
De Witt's Golden, .25, 2.00	.50	4.00
Dickinson's Russian (.50, 3.75)	.25	1.90
Drake's Magic	.50	3.50
Du Bois Rheumatic (.25, 1.85)	.75	5.50
Dullam's German	.25	1.75
Dungood's Anodyne	.25	2.00
Dunham's Infallible	.15	1.25
(.50, 4.00; 1.00, 8.00)	2.00	16.00
Dutton's Angle-Worm	.35	2.15
Eggleston's	1.00	7.50
E. & A. Absorbent	1.00	9.00
Electrocum	.50	4.00
Electro-Silicon (.50, 4.00)	1.00	8.00
Ely's Nerve and Bone	.25	1.60
Emerson's Aragamon	.25	2.00
Emerson's Lightning	.50	4.00
Emmett's Veterinary	1.00	8.50
Erso	.50	4.00
Esall (Adams Med. Co.)	.15	1.30
(.25, 2.25)	.50	4.50
Eureka	.25	2.00
Everett's Horse	1.00	8.50
Fahrney's Peerless	.25	2.00
Falck's Cream	.25	2.00
Farmer's Friend Horse, ½ pt.	.25	7.00
Farrell's Arabian (.25, 1.85; .50, 3.75)	1.00	7.50
Father Mollinger's Rheumatic	.50	4.00
Father Schubert's Rheumatic	.25	1.75
	.50	3.50
Fayser's Rheumatic	.25	2.00
Fenimore's (.25, 1.75)	.50	3.50
Finlay's Electric Arnica, .25, 1.75;	.50	3.50
Fischey's (E. J. W.) German	.25	1.75
Fisher's Golden Seal	.25	2.00
Baby and Toilet	1.00	6.00
Electric (.25, 1.75)	.50	3.50
Massage	1.00	6.00
Fitch's Catarrh	.50	4.25
Liquid	.50	4.25
Pulmonary	.50	4.25
Flower's Electric Lightning	.25	2.00
Fogg's Trotting Horse	.25	2.00
Foster's White	.25	2.00
Four-Fold, .25, 2.00; .50, 4.00.	1.00	8.00
Foutz's	.25	2.00
Frost's Warming	.50	4.00
Fulton's Champion of the World	.25	1.85
Gain's (.25, 2.25)	.50	4.50
Garden's "That" Carboden (dark)	.25	1.75
(.50, 3.50)	1.00	7.00
Stainless (.25, 1.75); (.50 3.50)	1.00	7.00
Garfield	.50	4.00
Gerber's (R 154239)	.50	4.00
G. E. S. S. for Horses	1.00	8.00
(.50, 3.50)	.25	1.75
Family (.50, 3.50)	.25	1.75
Giles' Iodide of Ammonia	.25	2.00
(.50, 3.75)	1.00	7.50
qts.	2.50	24.00
Glover's, for Dogs	.50	4.00
Goff's Oil (.25, 2.00)	.50	4.00
Goll's Rheumatic	.25	2.00
Grandma's	.25	1.75
Grandmother's Nerve and Bone	.25	1.50
Grant's German Magnetic	.25	1.75
Green's Mullein Leaf	.50	3.75
Greene's Infallible	.25	2.00
	.50	4.00
	1.00	8.00
Greene's White Oil	.25	1.50
Griffith's	.50	4.25
Grow's	.25	2.25
Gunn's Healing	.50	3.75
Green Mountain Horse	.50	3.75
Gypsy	.50	4.00
Hall's Nerve and Bone	.25	1.75
Haller's Barb Wire (.50, 3.50)	1.00	7.00
Hansee's European (.50, 3.50)	.25	1.75
Hanson's Rheumatic	.50	4.75
Harbaugh's Ve'y Ammonia	.50	4.00

LINIMENT—

Hardy's	.25	1.75
Hare's	.50	4.00
Horse	.90	8.00
Harris'	.25	1.75
Hart's Cyclone (.25, 1.75)	.50	3.75
Hart's Rheumatic	.25	1.75
Nerve and Bone	.25	1.50
Hart (Hart Med. Co.)	.25	2.00
	.50	4.00
Harter's	.25	2.00
Hartley's Nerve and Bone	.25	1.20
Hartshorn's No. 18	.25	2.00
(.50, 4.00)	1.00	8.00
Haven's Electro-Magnetic	.25	1.88
	.50	3.75
Horse	1.00	7.50
Hay's Pile	.50	4.00
Headman's Magnetic	.25	2.00
	.50	4.00
Heinritz Neuralgic	.25	1.75
Henry's Electric (Roen)	.25	2.00
Henry & Johnson's Arnica and Oil	.25	2.00
	.50	4.00
Herrick's	.25	2.00
(.50, 4.00)	1.00	8.00
H. H. H. (.50, 3.75)	1.00	7.50
Hinkley's Bone (.25, 2.00; .50, 4.00)	1.00	8.00
Hoff's German (.25, 2.00)	.50	4.00
Hogan's	.25	1.75
Holloway's German (.25, 2.00)	.50	4.00
Holman's Black Oil (.25, 1.75; .50, 3.50)	1.00	7.00
Hood's	.35	2.75
"Hot Springs'	.25	1.50
Howe's Hazel (.25, 2.00)	.50	4.00
Howell's Arnica	.25	1.75
Rheumatic	.50	3.75
Humphrey's Good Samaritan	.25	2.00
	.50	4.00
IXL Arnica	.25	1.75
For Horses and Cattle	.25	1.25
Jackson's Common Sense, (.50, 3.60)	1.00	7.20
Jackson's Penetrating	.25	2.00
Jadwin's Subduing (.50, 2.00)	.50	4.00
Horse	1.00	8.00
James', J. W., Rheumatism	.25	1.85
Japonelle, Carter's (.25, 2.00)	.50	4.00
Jayne's	.50	4.00
Johnson's Anodyne (.25, 2.25)	.50	4.25
Johnson's (W. S.) Quick (.25, 2.00)	.50	4.00
V. T. R.	.50	4.20
Johnson's (Dr.) for Dogs	.50	3.00
Jone's Veterinary	.25	2.00
	.50	4.00
Jordan's	.50	4.00
Joy in the Family	.25	2.00
Kapitol Capsicum	.25	2.00
Kay's Kentucky	.25	1.60
Keator's Solid K.	.25	2.00
Kellinger's Infalible (.25, 1.75; .50, 3.50)	1.00	7.00
Kennedy's (Donald, Rheumatic	.50	4.75
Scattering	1.00	9.50
Kennedy's (S. H.) Hemlock	1.00	7.50
Instant Oil	.25	1.75
Kermott's, White	.50	4.00
Ketcham's	.25	1.90
Ketterer's Blanco	.25	2.00
Kidder's Bone, Family	.25	2.00
Kimball's I. X. L., small	.35	2.75
King (.25, 2.00)	.50	4.00
Kink Out, .25, 2.00; .50, 4.00	1.00	8.00
Kinmouth's	.25	2.00
Kinyon's	.25	1.80
Kitchell's (.50, 3.60)	1.00	6.00
Knox's Alba (.25, 2.00)	.50	4.00
Kopp's Atlas (.10, .85)	.25	2.00
Kraus' German Electric	.25	2.00
Labaree's, (.25, 2.00; .50, 4.00)	1.00	8.00
Lambert's Rheumatic	.25	2.00
Larabee's	.25	2.00
Laubach's	.50	3.00
Law & Boyd's Rheumatic	.25	2.00
Lee's Anodyne	.25	2.00
LeGear's (Dr.)	.50	4.00
Lemke's California Golden Electric	.50	3.75
	1.00	7.50
Lenter's F. F. F., (.50, 4.20; 1.00, 9.00)	2.00	18.00
Liebeg's German Cream	.25	2.00
Lesure's	.50	4.00
Lightning, Billington's	.25	1.50
(.50, 3.50)	1.00	7.20
Lister's Antiseptic (.50, 4.50)	.25	2.00
Little Doctor, Microbine Co.'s	.25	2.00
Little White's	.25	1.75
Lochman's Witch Hazel	.25	2.00
Lombard's	.25	2.00
London Hospital (.25, 2.00)	.50	4.00
Long's	.25	2.00
Louden's Cherokee	.50	3.75
Loeser's	.25	2.00
Low's Magnetic	.50	3.00
Magic Arnica (.25, 1.90)	.50	3.75
Maguire's Arnica	.50	3.50
Malay Veterinary	.50	4.00
Mameluke, Baker's	.25	1.75
Maple's Ache no more	.25	2.00
Scratch no more	.25	2.00

LINIMENT—

Marigol, small	.25	2.00
1 lb. pkg.	1.00	
Marmon's Black	.25	2.00
	.50	4.00
Marshall's Rheumatic Oil	1.00	7.00
Mason's Perfecto	.25	2.00
Massasoit	.25	2.00
Mathis' "Quarter Dollar"	.25	1.75
Matchett's Lightning (.25, 1.75)	.50	3.75
McCoy's 16 to 1	.25	2.00
McDonald's Giant	.25	2.00
McDougall's	1.00	8.50
McLean's Volcanic Oil	.25	1.80
(.50, 3.60)	1.00	7.20
Melvin's Rheumatic	1.00	8.50
Metzger's Angle Worm and Wormwood (Vet.)	1.00	7.50
	.50	3.50
Family	.50	3.50
Mexican Rheumatic	.25	2.00
Mustang (.25, 2.00; .50, 4.00)	1.00	8.00
Milhau's Topaz (.25, 1.75; .50 3.50)	.75	6.00
Mill's (Dr.) (Erb)	.25	2.00
Minard's King of Pain (.25, 2.00; .50, 4.00)	1.00	8.00
Mink's Family	.25	2.00
Mitchell's Nerve and Bone	.25	1.75
	.50	3.50
Moeller's Magic, N. & B.	.25	1.50
Mohawk (.25, 2.00)	.50	4.00
Montague's	.25	2.00
Moore's, Red Skin	.25	1.75
Morgan's	.25	2.10
Morris' English Stable	.25	2.00
	.50	4.00
Morrison's English	1.00	7.20
	.50	4.00
Moroney's Magnetic (.25, 1.50)	.50	3.00
Mountain Herb	.35	2.25
Moxon's, 6 oz.	.25	1.75
pts.	.5	4.00
qts.	1.00	6.00
Moyer's White (Camphorated)	.25	2.00
Muller's German Horse	.50	3.50
(1.00, 7.00)	1.50	13.50
Murray's Cyclone (.25, 2.00)	.50	3.75
Mustang (.25, 2.00; .50, 4.00)	1.00	8.00
Myer's Magic	.25	1.75
Mystico (1.00, 7.20; .50, 3.60)	.25	1.80
Nagle's Instant Relief	.25	2.00
Neer's Keystone (.25, 2.00; .50, 4.00)	.75	7.50
Nelson's Nerve and Bone	.25	1.50
Nesmith	.40	3.60
Nimmo's	.50	3.50
No Name (Navaun's)	.50	4.00
Number 7 (.25, 2.00)	.50	4.00
O. K. Horse	1.00	7.50
Old John's (Wynne Co.)	.25	2.00
"Old Homestead" (M. B. Drug Co.)	.25	1.75
	.50	3.75
Old King	.25	2.00
Old Reliable Army	.25	2.00
O'Mahony's	.25	1.75
Omega Oil, Horse	1.00	8.00
Orland's O. K.	.25	2.00
Orien's	.25	2.00
Osborne's Nerve and Bone	.25	1.50
Otto's	.50	4.00
Ozo White Foam	.25	1.80
Parisian Liniment, Van's	.50	4.00
Parker's Nerve and Bone	.25	1.75
Arnica Oil	.50	4.50
Parker's Home Arnica	.25	2.00
Menthol	.25	2.00
Universal	.50	4.00
Parmelee's Universal (.25, 2.00)	.50	4.00
Payne's Gold Dust (.25, 2.00)	.50	4.00
Penn Drug Co.'s	.25	2.00
People's White	.25	2.00
Perrine's	.25	1.75
Peterson's Medicated	.25	2.00
Quarts	1.00	8.00
Peterson's	.35	3.00
Petrogen, Wyeth's, 7 oz.	1.00	8.00
14 oz.	1.75	15.00
Phinney's Arnica	.25	1.75
Pickett's Special (.25, 2.00)	1.00	8.00
Pierce's Ammo. Camph.	.50	4.00
Pitcher's White Camphor	.25	2.00
Fixine (.50, 4.00)	1.00	8.00
Plantation Arnica	.25	2.00
Platt's Penetrating (.25, 2.25)	.50	4.50
Powell's, for man and beast	1.00	7.50
Nerve and Bone	.25	1.75
Powell's (Dr.) Hegeman	.25	2.00
(.50, 4.00)	1.00	8.00
Pratt's Borax	.25	2.00
Present Age	.25	1.75
Prior's (.25, 1.75)	.50	3.50
Prof. Low's	.50	3.00
Pulsifer's Penetrator	.50	4.00
Leg and Body Vet. pint	.25	2.00
quart	.50	4.00
Quaker (.25, 1.40)	.50	3.00
Ral-W-G. (.10, 75)	.25	2.00
Rangum Root	.50	3.75
Rappalo's	1.00	8.00
Raser's Anodyne	.25	1.50

LINIMENT—

Rattlesnake (Zmeilchuiek) Grablewski's	.25	2.00
Raw O.	.25	2.25
Rawson's Ammoniated	.25	1.50
Raymond's Arnica	.50	3.50
Red Cross	.25	2.00
Red Jacket	.25	2.00
Red Skin	.25	1.75
Register's (.25, 2.00)	.50	4.00
Relief (.25, 2.00)	.50	4.00
Rheumacide (Bobbitt Drug Co.)	.25	2.00
Rheumo	.50	4.00
Rhoades'	.25	1.75
Richard's (.25, 1.35)	.50	2.50
Ridgeway's Acme	.50	4.00
Riker's American	.34	3.36
River's	.15	1.35
Rock Oil	.25	1.75
Rocky Mountain (1.00, 8.00)	.50	4.00
Rogers' Royal	.50	4.25
Root's Anodyne	.25	2.00
Ross, Flowers & Co., Barb Wire	.50	3.00
	1.00	5.00
Veterinary (.50, 3.00)	1.00	5.00
Roycroft	.40	3.60
Royal Mustard Oil	.25	2.00
Roye's Rheumatic (.50, 4.00)	.25	2.00
Russell's Paragon (1.00, 8.00)	.50	4.00
Russian (Hollerbach)	.25	1:75
Russian (.25, 1.90)	.50	3.75
Sabine's Bone	.50	2.50
Safelet Penetrating	.25	2.00
Sagola, Dr. Taylor's Magic	1.00	8.00
Sawen's Arnica	.25	2.00
Oil (.25, 2.00)	.50	4.00
Sayman's Vegetable	.50	4.00
Schade's Rheumatic	.50	4.00
Schoelnheit's Wond'rous	.50	4.00
	1.00	8.00
Seabury's Oleaginous	.25	1.83
Rubefacient	.25	1.83
Seebach's California	.25	2.00
Seidel's Menthol	.50	4.50
Seitzinger's Spavin (.50, 4.00)	1.00	8.00
Senft's Electric Sport	.25	2.00
Severa's Sure Cure	.50	3.50
Seven Oils	.25	1.50
Sharp's White Oil	.25	2.00
Shaw's Railroad	.25	2.00
Sheppard's	.25	2.00
	.50	4.00
Simon's Golden Rheumatic	.25	1.80
	.50	3.50
Sioux	.50	4.00
Sister Frances Clare's	1.00	9.00
Skinner's	.50	3.75
Sloan's Family (.50, 4.00)	.25	2.00
Horse	1.00	8.00
Small's	.30	2.00
Smedley's O. K. Bicycle	.50	4.00
	1.00	8.00
Smith's Old Gold (.25, 2.00)	.50	4.00
Agricultural	.35	3.50
Sockalexis	.25	1.95
Somerville's Amber	.25	1.90
	.50	3.95
Soule's (Bishop) (.75, 5.75)	1.50	12.00
Spalding's Lightning	.50	3.75
Spen's White	.25	1.50
Spratt's, for Dogs	.50	3.60
St. Antonius	.50	4.00
St. John's (Dr.) White (.50, 3.50)	1.00	7.50
St. Joseph's Rheumatic	.25	1.75
St. Peter's	.50	4.00
Stanley's Snake Oil	.50	4.00
Star White	.50	4.00
Steketee's	.25	2.00
Horse	.50	4.00
Sterling's	.25	2.00
Stewart's Menthol	.50	4.50
Stifle Family, Van Tassel & Toby's	.50	4.00
Family	.25	2.00
Horse (.50, 4.00)	.75	6.00
Stonebraker's	.25	2.00
Strasenburg's Universal Solidified, lb.	.75	
In tubes	.25	1.50
Streeter's Magic (.25, 2.00)	.50	4.00
Strong, Cobb & Co., Solidified	1.00	9.00
Sun, 2-oz. .25, 1.75; 4-oz. .50, 3.50; 10-oz.	1.00	7.00
Sun Ray	.35	3.00
Sweet's (Stephen) (.25, 2.00)	.50	4.00
Horse	1.00	8.00
Rub It In	.25	2.00
Sylvester's (Dr.) Miss Josie (.25, 2.25; .50, 4.50)	1.00	8.50
Taylor's Gambee	.50	4.00
Telephone Horns (.25, 1.75)	.50	3.50
Thompson's Electric Rheum. (.25, 2.00)	.50	4.00
Thompson's (A. W.)	.25	2.00
Three King's Golden Electric	.50	3.50
Thymorigan, Parsons' Drug Co., 2 oz.	.35	2.75
4 oz.	.50	4.00
Tilden's Camphor Ammoniated, pints	.50	2.88
6 oz.	.15	1.00
Titcomb's	.75	6.50

LINIMENT—

Tobias' Venetian (.25, 2.25)	.50	4.50
Horse	.90	8.00
Toennies' Rheumatic	.50	4.00
Tom's Russian	.25	2.00
Topaz. Milhau's	.25	1.75
	.50	3.50
	.75	6.00
Townsend's, V. D. P.	.25	2.00
(1.00, 8.00)	.50	4.00
True's	.50	4.50
Turkish Hot, Rheumatic	.50	4.00
Tuttle's White Star	.50	4.00
Tweed's 1 gal, each	4.00	
½ gal., each	2.25	
Quart, each	1.25	
8 oz. (1.00, 8.00); 4 oz.	.50	4.00
2 oz., (.25, 2.00); 1 oz.	.15	1.00
Tyler's Black (.25, 2.00)	.50	4.50
Union, Buffum's, (.25, 2.00)	.50	4.00
Uncle Sam's N. & B. Lightning (1.00, 6.75; .50, 3.50)	.25	2.25
Universal	.50	4.00
Uzo, (Matusow's)	.25	2.00
Valentine's (.25, 2.00)	.50	4.00
Van Buren's Imperial	.25	2.00
Varley's small (.50, 3.75)	1.00	7.50
Vee's	.25	2.00
Vermont's N. & B. (.50, 3.75)	.25	2.00
Vick's Great Antiseptic	.25	2.00
Victor's (.25, 2.00)	.50	4.00
Wadleigh's	.25	1.75
Wakefield's Egyptians (.25, 2.00)	.50	4.00
Nerve and Bone	.25	2.00
Ward's Vegetable Anodyne	.50	3.70
	.25	1.85
Warran's Relief (.25, 2.00)	.50	4.00
Watson's (.25, 2.00)	.50	4.00
Weaver's Lung	.50	4.00
Rheumatic	.50	4.00
Wells' Nerve and Bone	.25	1.75
(.50, 3.50)	1.00	7.00
White's (.25, 2.00)	.50	4.00
White Oil	.25	1.50
White Star	.50	4.50
Whittier's Cocoa (.50, 3.50)	1.00	7.00
Wicke's Rheumatic	.25	2.00
Williams'	1.00	8.00
Williams' Magnetic	.25	2.00
Will's Magic Curative	.25	2.00
Wilson's Rheumatic (.25, 2.00)	.50	4.00
Wilson's Blue Grass Oil	.25	1.85
Winan's Indian	.50	4.00
Wood's Horse	.50	4.00
Wood's Electric	.25	2.25
Woodcock's Magic	.50	4.00
Wyeth's Crystallized	.25	1.60
Wyeth's Petrogen—		
7 oz.	1.00	8.00
14 oz.	1.75	15.00
Yale's	.50	4.00
Yager's Chloroform	.25	2.00
Yoder's German	.50	4.00
Young America, Brown's	.25	2.00
Young's Rheumatic	.25	2.00
LINIMENTHOL, Arthur's	.75	6.00
LINIMENTUM ALBA, Girard	1.00	9.00
LINMENTHOL, (Bell)	.75	6.00
LINIMENTUM, "York," 16 oz	1.25	12.00
8 oz.	.75	6.00
LINOMOL, Mead Johnson's, 1 lb.	1.00	9.00
LINOLINE	1.00	8.00
LINONINE—(1.00, 8.00; .50, 4.00)	.25	2.00
LIPALINE—		
Moyer's Plain	.10	.75
Carbolated	.10	.85
Rose	.10	.85
LIPANIN, Von Mering's	1.00	8.00
LIQUENZYME (Wyeth's)	1.00	9.60
LIQUEUR, Laville's, Gout	2.25	21.00
LIQUID—		
Amber, University Med. Co.'s	1.00	9.00
Ambrosia	1.00	8.00
Antodyne	1.00	8.00
Blancoline, liquid, 1 lb. bots. lb.	.30	
5 lb. bots., lb.	.25	
1 gal., gal.	1.50	
Solid 1 lb. tin, lb.	.30	
5 lb. tin, lb.	.25	
Blaud's Plain, or with Strychnine (Lilly)	.50	4.00
With Arsenic, and with Arsenic and Strychnine. Same Prices.		
Bread, Nicholson's	.35	2.75
Bugine	.25	1.75
Gallons	2.25	21.00
Burnishine, No. 1	.10	.75
No. 2, 4 oz. cans	.15	1.00
No. 3, ½ pint cans	.25	1.50
No. 4, 1 pint cans	.30	2.40
No. 5, 1 quart cans	.50	4.20
No. 6, ½ gal. cans	1.00	7.20
Burrough Bros. Hepatica, gal	4.40	
5 pints	3.10	
pints	1.00	8.50
Caripeptic (Upjohn)	1.25	12.00
Conkey's Lice, (.35, 2.75; .60, 4.50)	1.00	7.50
1 gal., each	2.75	

LIQUID—

Crampton's Circassian	.25	2.00
	.50	4.00
Deadine (.25, 2.00; ½ gal., .85, 7.50; 1 gal., 1.50, 13.50; 5 gal., 6.00, 60.00)	.15	1.20
Defresne's Peptone	1.50	14.00
Diureticum	1.00	9.00
Ferronoids	1.00	9.00
Formaldic, Towns & James, (.25, 2.00)	1.00	7.00
Frazer's Triticum, pts.	1.50	12.00
Franconia	.25	1.75
"Get There" Speed and Sustaining	2.00	19.50
Grady's Putz	.25	1.20
Hale's Ferri Pep.	.75	6.00
Hooper's Red Bug	.25	2.00
Jacob's Rheum.	.50	3.75
Kennedy's C. C. Curling	.35	2.25
Lactopeptine	1.25	12.00
5 pints, each	4.50	
Lambert's Death to Lice	.35	2.75
Liemberger's Sulphore (.25, 1.50; .50, 3.00)	1.00	6.00
Norwood's	.25	1.75
Oxzyn Rose	.25	2.00
Pancreopepsin, Warner's	1.00	8.50
P. D. & Co., Pancreatin, 8 oz		5.50
Pints		10.00
Petrolatum (Colorless), pts.	.50	3.50
Pepsin, pts.		6.75
5 pt. bots., each	2.60	
Suprarenal with Chlorotone, 1 oz.	.60	
Taka-Diastase, 8 oz.		6.00
Pints		11.50
Pasteurine	.25	2.00
	1.00	8.00
Pearl, Champlin's, Pink or White	.50	4.25
Picine Comp., T. & T.	1.00	9.00
Pyroligneine	1.00	8.00
Rennet, Ottinger	.25	2.25
Sanguiferrin	.75	6.00
Sanitary (Clinton), (pt. bot., .50, 4.00), per gall.	1.50	
Santol Flava Co., Hewletts, ½ lb. bots., lb.	5.00	
Santyl-Knoll	.75	6.00
Saponine, Ottinger	.35	2.75
Seeley's Cough Heave Distemper	.50	3.75
Sharp & Dohme's Pepsin Lactated, pts.	.60	5.40
Plain, pts.	.60	5.40
Aromatic, pts.	.60	5.40
Concentrated, 12 oz.	1.00	9.00
Smith's (L. Albert) Hoof	1.00	8.00
Stoddard's Peerless	.50	4.00
Strong, Cobb & Co., Pinoids	1.00	8.00
Sure Pop Bed Bug (.10, .75; .20, 2.00)	.50	4.00
Synergia, per pt.	.70	
per 5 pt.	3.00	
Velvet (Ozo-Vio Co.) (.10, .85)	.30	2.25
Veneer	.25	2.00
	.50	4.00
Von Peter's (Dr.) Sulphur Internal, 12 oz.	1.00	8.00
White, Clark's	.25	2.50
LIQUID BRILLIANCY, Evans	.25	2.00
LIQUIDERMA	.50	4.00
LIQUID FLOWERS	.50	4.50
Qualitol Antiseptic (.25, 2.00)	1.00	8.00
Cafenyl	1.00	9.00
Cariyans	1.00	9.00
with I., Q. and S.	1.00	9.00
LIQUOCIDE, 8 oz., .50, 4.00; 16 oz.	1.00	8.00
LIQUO-PEPSO, .50, 4.00	1.00	8.00
LIQUOR—		
Alkalinis Cum Lithia (Amer. Perox & Chem. Co.), pts.	1.00	9.00
Benzo-Heroin, Dr. Mitchell's	.50	4.50
Calci Hypo. Noyes' lb.	1.20	
Diastos, Mulford's	1.00	8.10
Diureticum "American," pts.	1.00	9.00
Ferri Albumenati, Dieterich's	1.00	7.50
Dree's	1.25	12.00
Ferri Peptonat, Hale's	.75	6.00
Ferro. Mang. Pepton (Clark) pts., doz.		6.00
5 pt. bot., each	2.25	
1 gal., each	3.00	
Hale's Ferri Peptonat	.75	6.00
Trypsin Comp.	.75	6.00
Iodide Comp.	.75	6.00
Huxley's Cresolis	.75	7.20
Hypophosphites Comp. with Strych. (Ottinger)	1.00	9.00
Iodide Comp., Hale's	.75	6.00
Irisol Comp., Gould	.65	4.80
pts.	.75	6.00
Laville's Anti-Gout	2.50	21.00
Merrell's Secalis Purificatus, lb.	3.00	
¼ lb., lb.	3.20	
Morris' Sedative Comp.	1.00	8.00
Phosphates Comp.	1.00	9.00
Mulford's Diastos	1.00	8.10
Ferri Mangan Comp.	1.00	8.00
Paverine Parsons	1.00	8.50

LIQUOR—
Phenatol, Wade Chem. Co... 1.00 9.00
Pancreose (Dana, Dix & Co.'s) 1.00 9.00
with I. Q. S..... 1.00 9.00
Prophylactic (Daggett & R.) .50 4.50
1 gal. bot..... 2.00 18.00
In 5 gal. bot., per gal..... 1.35
Rumford's Phosphoric.....
"San" (Amer. Perox & Chem. Co.), pts. 1.00 9.00
Santaiva, S. & D., ¼ lbs.... .75 5.60
1 lb. 2.00 21.00
Sodil Phosphatis, S. & B., 8 oz. .50 4.00
Sodil Phosph. Comp. (Ottinger) .75 6.00
Sandal, Buchu and Cubeba, Hewlett's 3.00 30.00
Sedans, P. D. & Co.'s..... 1.00 8.00
5 pt. bots., ea..... 2.95
Without Sugar, same price.
With Cascara, pts..... 1.25 10.00
5 pt. bots., each..... 3.85
Tripeptic 1.25 10.00
with I., Q. and S..... 1.25 11.00
Tritici, pts., P. D. & Co..... 1.00 8.00
Trypsin Comp., Hale's..... .75 6.00
LIQUOPEPSIN, Muller's..... .50 4.00
LIQUORINE 1.00 8.00
LIQUOR ULEX DIURETICUS—
1 oz. v..... .60
Bulk, lb..... 6.50
LIQUOZONE, now called Liquocide.
LISTERINE, 14 oz..... 1.00 8.00
7 oz. ..... .50 4.00
3 oz. ..... .25 2.00
1 oz. ..... .15 1.00
LITHADONIS (in 100s, ea., .75) in 500s 3.50
LITHALINE, McBride's ..... .75 6.00
LITHALKALINE, Wampole's 4 oz. .50 4.80
1 lb., each..... 1.20
LITH-ALKIN (Wells) 1.00 8.50
LITHASAL, Allen & Sharpe, .35, 3.00; .75, 6.00 1.50 12.00
(Consolidated) 1.25 10.80
LITHASEPTIC (Liq.) Hay's, .25, 1.75 .50 4.00
LITHI KALIA, Dr. Mitchell's 1.00 9.00
LITHIATED BUCHU, Globe Co. 1.25 10.20
LITHIATED HYDRANGEA.. 1.00 8.00
LITHIATED SALINE, Frye's. .75 6.00
LITHIATED Sorghum, S. & D., 14 oz. 1.00 8.00
LITHIATED PHOSODA, Maltbie .50 4.00
LITHIATED TRITICUM, Hay's 1.50 12.00
LITHION, Merrell's, 4 oz..... .50 4.50
1 lb., each..... 1.00
LITHIUM AND HYDRANGEA CO., Upjohn 1.00 9.00
LITHOCOL, Schieffelin's..... 1.00 8.00
LITHOITE, ozs. 1.50 15.00
LITHONIA (S. & H.), 4 oz.... .75 6.00
1 lb., each..... 1.75
LITHONTRIPTIC—
Cowan's 1.00 7.00
Lee's 3.00 30.00
Vaughn's 1.00 8.00
LITHOPHOS, Strasenburghs, 4 oz. .25 2.00
LITHO-SELZER, Bubler's.... .50 4.50
LITHOS (Mulford), 25 tablets in bot. .25 1.80
50 tablets in bot..... .50 3.15
100 tablets in bot..... .75 5.40
LITTLE BLOOD MAKERS, Dr. G. W. Caldwell's .50 4.00
LITTLE DEVILS, Harvey's, 100s .25 1.80
LITTLE DOCTOR (Microbine) .25 2.00
LITTLE EYE ..... .50 4.00
LITTLE HEALERS, Dr. G. W. Caldwell's .50 4.00
LITTLE SAMPSON, Basford's .50 4.00
LITTLE WONDERS (Schoonmaker's) .10 .75
LIVERETS (Camphoroid Co.). .25 1.20
LIVERETTES (Mich. Drug Co) .25 1.75
LIVER-FIX ..... .25 1.80
LIVERINE ..... .25 2.00
LIVERINES, Kickapoo, .25, 2.00 .50 4.00
LIVERLAX, Morrow's ..... .25 1.75
LIVEROID CATHARTICS, Derby .25 2.00
LIVER SCRAPERS, John's.... .05 .40
.25 2.00
LIVERWORT AND TAR, Roger's 1.00 8.00
LIVURA, Pitcher's..... 1.00 8.00
LOCURIUM, Spratt's, for Dogs .50 3.60
LODO MILDOLINE 1.00 9.00
LONDON SHRUB ..... .75 6.00
LONOL (H. R. Hale Co.)..... .25 2.00
LOTINA, Delmont's..... .25 2.00
LOTIO CASSIOL COMP..... .75 7.20
LOTIO JUGIANS (Waterbury) 1.00 9.00
LOTIO PANCREATIS (F., B. & F.) 1.00 8.00
LOTIO RUBRA, 4 oz..... 2.00 18.00
8 oz. 3.00 27.00
16 oz., each..... 4.75

LOTION—
"Aftershave" Face (G. C. Orr. Co.)— (.25, 2.00; .50, 4.00)..... 1.00 8.00
Allen's Freckle 1.00 6.00
Ambroline, Crown Co...... 1.00 7.50
.50 4.00
Aseptic Almond .. .. .25 1.75
Bakers ..... .15 1.00
Bartine's Family ..... .75 6.25
Horse ..... .75 6.25
Bigelow's Glycerine ..... .20 1.75
Bishop's Shaving (.25, 2.00).. .50 4.00
Brewster's Phenol ..... .15 1.20
Buck's Benzoin ..... .50 4.00
Cincoca 1.00 8.00
Campbell's Sulphur 1.00 8.75
Carpine Skin 1.50 12.00
C. M. & Co., Glycerin Rose 2 oz. .25 2.00
4 oz. ..... .50 3.00
Chapman's Hemorrhoidal pts. each 1.28
Church's ..... .75 6.00
Clark's Chap ..... .25 1.75
Cooper's Comp. Glycerin..... .25 1.75
(.50, 3.75)..... .75 7.50
Cornell's Benzoin ..... .50 4.00
Cubator ..... .75 6.00
Delluc's Glycerine ..... .50 4.00
Delluc's Chillblain ..... .75 6.00
Dent's Eye ..... .50 4.00
Canker ..... .50 4.00
Denver Benzoin ..... .25 1.90
Derma ..... .50 4.00
Diamond, McCorrison's, No. 1 .75 6.00
No. 2 ..... .75 6.00
Draper's Artesian 1.00 8.50
Dressner's Almond ..... .25 2.00
Eastman's Benzoin ..... .25 2.00
Eucalypto-Pinu ..... .25 1.50
Field's ..... .35 2.25
Fisher's Horse ..... .50 3.50
Fontaine's (M. & F.)..... .50 3.50
Fould's Royal ..... .50 4.00
Fowler's Florimel..... .50 4.00
Garfield ..... .25 2.00
Glover's Eye ..... .50 4.00
Gounod's Sandaline..... 1.00 8.50
Graefenberg Eye..... .25 1.75
Graham's Moth and Freckle 1.50 12.00
Hallock's Anti-freckle..... .25 2.00
Hand's Teething..... .25 2.00
Harbaugh's Vetry, Skin..... 1.00 8.00
Harbaugh's Blistering 1.00 8.00
Harley's Parker's Bark.....
Harrison's Ideal..... .25 2.00
Hayden's White Lily..... 1.00 8.00
H. H. & Co.'s Glycerin, 2 oz .25 2.00
4 oz. ..... .35 3.00
Hegeman's Alkaline..... .25 2.00
Hegeman's Face 1.00 8.00
Shaving ..... .35 3.00
Hibbard's ..... .50 4.00
Higby's Witch Hazel and Almond .25 1.75
Hill's Amandine ..... .25 2.00
Freckle ..... .75 6.00
Holman's 1.00 8.50
Home Dermal ..... .25 2.00
Hood's (.25, 2.00)..... .50 4.00
Hubert's Malvina..... .50 4.00
Hunter's Palm Oil ..... .25 2.00
I. X. L. Musquito..... .25 1.75
Jacobs' Cleaning ..... .25 1.75
Elder Bloom..... .50 3.75
Mosquito ..... .15 1.00
Johnson's (Dr.), Eye..... .50 3.00
Kiersted's Nipple ..... .25 2.00
Lattimore's Dermal..... .25 1.75
Laurent's (Detroit Alk. Co.) 2.00 13.20
Lawrence's Benzoin ..... .25 2.00
Le Gear's (Dr.) Healing.... .50 4.00
Leibeg's Cosmetic 1.00 8.50
Leonardi's Golden Eye..... .25 1.25
Lieb's ..... .75 6.75
Liembergner's Nit ..... .50 3.00
Lilier's ..... .50 4.00
Liquid Franconia ..... .25 1.75
M. T. Toilet Co.'s Bleaching 1.00 8.00
Magic 1.00 7.50
Maguire's Horse 1.00 8.00
Majestic Vanishing (.10, .75). .25 1.75
Malay Mosquito ..... .10 .80
Malvina, Hubert's ..... .50 4.00
Marguerite (Erb) ..... .25 2.00
Marshmallow ..... .25 2.00
McClintock's Papillary ..... .35 2.75
McGill (Dr. Jas.) Langtry.... .75 5.00
McDonald's Quince Oleum... .25 1.75
Milhau's Anti-Mosquito..... .25 2.00
Dermal, .50, 4.00..... .25 2.00
Monrad's Antiseptic..... .25 1.80
For Shaving 1.25 9.00
2.00 15.00
Moore's Cooling 1.00 8.00
Healing 1.00 8.00
Morris' Antiseptic ..... .50 4.00
Moxon's Face ..... .75 4.00
Munson's Pile ..... .50 3.75
Oleac, 8 oz. jars..... .75 6.60
Oxzyn (.50, 4.00) 1.00 8.00
Palmer's Cosmetic (.50, 4.00; 1.00, 7.50) 1.25 12.00
Parker's Bark .....
Pasteur's Pine, 4 oz..... .25 2.00
½ gal. 1.50 13.50
1 gal. can, each..... 2.00

LOTION—
Pepper's Sulpholine, (.75, 5.50) 1.50 14.00
Perry's Moth and Freckle.... 2.00 16.00
Comedone 2.00 16.00
Phalon's Paphian (.50, 4.00).. 1.00 8.50
Phenylin Foot 1.00 8.50
Pickett's Beauty ..... .25 2.00
Polk's Horse 1.00 8.00
Pray's, Dr., Gloria Lily..... .50 4.00
Pritchard's Magic 1.00 7.50
Propaesin ..... .50 1.00
Pulsifer's Trainers'..... .25 2.00
Recamier 1.50 9.50
R. & G..... .50 4.00
Rhode's Astringent Hair..... .50 4.00
Robinson's Horse ..... .50 4.00
Rowland's Langtry Skin..... 1.00 10.20
Rupert's 1.00 10.00
Salter's Eye ..... .25 1.50
Sanozol, Fulton's 2.00 17.00
Sassafras Eye, with Cup.... .50 4.00
Schrader's Freckle ..... .25 2.00
Schlotterbeck's Freckle..... .50 3.50
Schneider's Magic ..... .25 2.00
Seebach's Barb Wire ..... .50 3.60
Shaw's Moth and Freckle.... 1.50 12.00
D. S. 1.50 12.00
Spratt's Eczema, for Dogs... .50 3.60
Canker, for Dogs..... .50 3.60
Star Healing ..... .50 4.00
"Sterilla" Skin (G. C. Orr Co.) .25 2.00
.50 4.00
St. Luke's Face..... .50 4.50
Strasslers' Alatine ..... .75 6.00
Sullivan's Quince..... .35 3.00
Sulpholine, Pepper's ..... .65 5.50
1.50 14.00
Taylor's Eczema ..... .50 4.00
Tilden's Eczema, pts..... 1.00 7.20
5 pts., each..... 2.80
Tomlinson's Floral (.25, 2.00) .50 4.00
Tucker's "Chigo-Musquito". .25 1.50
Upjohn's Eczema ..... .60 5.40
Van Ness' Eczema..... 2.80 28.00
Vernas (.50, 4.00)..... 1.00 8.00
Vitae 1.00 8.00
Von Eshway's Thistle ..... .25 2.00
Von Peter's..... 1.00 8.00
Bath ½ gal. jugs..... 1.00 8.00
Special 12 oz..... 1.00 8.00
Walton's 1.00 9.00
Warner's Antiseptic Eczema .75 7.00
White Lily 1.00 8.00
Williams' Lock Jaw (.25, 2.40) .50 4.80
Woodbury's Clear Skin..... 1.00 10.20
Wood's Glycerine ..... .50 4.00
Woodford's Sanitary (.50, 4.00) 1.00 8.00
Wyeth's Collyrium..... .50 4.00
Yale's Special Complexion... 1.00 8.00
Zeno ..... .25 1.75
Zenbo ..... .25 1.75
LOTUS BALM, C. M. & Co., 8 oz. 7.50
12 oz..... 1.00 9.00
16 oz..... 1.25 10.50
H. H. & Co., 4 oz..... .50 4.00
8 oz..... 1.00 7.50
12 oz..... 1.00 9.00
16 oz..... 1.25 10.50
LOTUS LEAVES (Flowers).. 1.00 8.00
LOXATONICK 1.00 8.00

LOZENGES—
Adamson's Botanic Cough, (.10, 75) .25 2.00
Alpine (.10, 75) ..... .25 2.00
Baxeter's Worm ..... .25 1.50
"Beekman" Bronchial..... .10 .75
Belloc's Charcoal..... .50 4.25
Bennett's Worm ..... .25 1.35
Booth's Worm ..... .25 1.50
Bragg's Charcoal ..... .50 4.50
Brand's Meat ..... .60 5.50
Bromley's Why Cough..... .50 4.25
Bronchial, Improved (B. M. Co.), 38 in box .10 .60
Cady's Compound Santonine Worm .25 1.50
California Mission Eucalyptus .25 2.00
Carlsbad Sprudel..... .60 5.00
Cassebeer's Ammonia ..... .25 2.00
Chlorate Potash ..... .25 2.00
Peppermint ..... .25 2.00
Caswell, M. C. & Co., Alum. and Kino .25 1.75
Chlo. Potass..... .25 1.75
and Mur. Ammon..... .35 2.50
Comp. Cubeb..... .25 2.00
Mur. Ammonia ..... .25 2.00
Slippery Elm ..... .15 1.00
Violet Licorice ..... .25 1.50
Wistar's Cough ..... .25 1.75
Coderre's (Dr.) Worm..... .25 1.50
Coddington's Catarrh ..... .25 2.00
Cool's Throat ..... .10 .60
Cooper's Aperient ..... .50 4.50
Bismuth and Soda..... .50 4.50
Cocaine, Eucalyptol, etc... .50 4.50
Sir Ashley 1.25 10.00
Thirst Quenchers ..... .50 4.50
Throat and Voice ..... .50 4.50
Covert's Gelatin (.05, .45).. .10 .80

LOZENGES—

Craemer's Bronchial	.10	.75
Dale & Co.'s Chocolate Worm	.10	.90
Dame's Worm	.25	2.50
Dennis' Worm	.50	4.00
Ditman's Coldine	.25	2.00
Trigestia (.25, 2.00; .50, 4.00)	1.00	8.00
Doka "Anchor"	.25	2.00
Duane's Santonine Worm	.25	1.50
Durand Jackson's Ammonia Pectoral	.25	2.00
	.35	2.75
Eucalyptus Comp. (Progressive Chem. Co.)	.50	4.80
Eureka Cough	.25	2.00
Ely's Worm	.25	1.80
Euphonia, Funk's	.25	2.00
Father Schubert's Elm, 40 pkgs. in box	1.25	
Fenton's Worm	.25	1.75
Galpin's Styrol	.25	2.00
Garrod's Sulphur (Meggeson's)	.50	2.50
	.10	.80
Gerrish, Guaiac & Cubeb (C. E. & P.), per lb.	1.00	
G. E. S. S. Worm	.25	2.00
Gibson's Linseed, Licorice and Menthol, 7 lb. box	2.80	
Goss'	.50	4.00
Great Forest Worm	.25	1.80
Hancock's Medicated Throat:		
Acetanodeine (lb. 2.50). Doz tubes		2.00
Acid, Benzoic B. A. (lb. 1.75). Dox. bots.		4.00
Acid, Benzoic Comp., A. B. C. (lb. 1.75). Doz. bots.		4.00
Acid, Boric (2 grs.) (lb. 1.75). Doz. bots.		4.00
Acid, Boric Comp. (lb. 1.75). Doz. bots.		4.00
Acid, Carbolic, C. A. (lb. 1.50). Doz. bots.		3.75
Acid, Tannic, T. (lb. 1.75). Doz. bots.		4.00
Aconite, A. C. (lb. 1.75). Doz. bots.		4.00
Aconite Comp. (lb. 1.75). Doz. tubes		2.00
Ammonium Chloride, M. A. (lb. 1.75). Doz. bots.		4.00
Ammonium Chloride, 2 grs., with Licorice (lb. .65). Doz. tubes		2.00
Ammonium Chloride and Chlorate Potass., 2 grs. of each with Licorice (lb. .65). Doz. tubes		2.00
Ammonium (lb. 1.50). Doz. tubes		2.00
Ammonium Comp. (lb. 1.25). Doz. tubes		2.00
Ammonium - Codeine (lb. 3.00). Doz. tubes		2.00
Ammonium Iodide (lb. 2.00). Doz. tubes		3.00
Ammonium Iodide Comp. lb. 2.50). Doz. tubes		3.50
Antalgic (lb. 1.60). Doz tubes		2.00
Antiseptic Throat Pastilles (lb. 1.25). Doz. tubes		1.25
Balsamic Cough. Doz. tubes		2.00
Black Currant (lb. 1.00)		
Borax, B. O. (lb. 1.75). Doz. bots.		4.00
Bronchial (lb. 1.25). Doz. bots.		2.00
Calomel 1-10 gr. (lb. 3.00). Doz. bots.		3.00
Calomel and Ipecac, 1-10 gr., grain of each (lb. 3.00). Doz. bots		3.00
Calomel Comp. (lb. 3.00). Doz. bots.		3.00
Campho-Menthol., 1-10 gr. (lb. 1.25) Doz tubes		2.00
Camphor Comp. (lb. 1.50). Doz. bots.		3.75
Capsicum (lb., .75)		
Capsicum and Tannin (lb. 1.00)		
Catechu, C. T. (lb. 1.75). Doz. bots.		4.00
Chlorodyne, 5 ms. (lb. 2.00). Doz. bots.		2.00
Cocaine, 1-20 gr. (lb. 4.00). Doz. tubes		4.00
Cocaine, 1-10 gr. (lb. 4.50). Doz. tubes		4.00
Cocaine Comp. (lb. 4.50). Doz. tubes		4.00
Cocaine and Cubeb (lb. 4.50). Doz. tubes		4.00
Cocaine and Opium (lb. 4.50). Doz. tubes		4.00
Cocaine and Rhatany (lb). 4.50). Doz. tubes		4.00
Cocanilid (lb. 2.00). Doz. tubes		3.00
Codeline, 1-10 gr. (lb. 2.50). Doz. tubes		3.00
Codeine, 1-5 gr. (lb. 2.50). Doz. bots.		5.50

LOZENGES—

Hancock's Medicated Throat:		
Cubeb, C. B. (lb. 1.75). Doz. bots.		4.00
Cubeb and Chlorate Potass. (lb. 1.75). Doz bots.		4.00
Cubeb and Mur. Ammon. (lb. 1.75). Doz. bots.		4.00
Cubeb and Guaiacum (lb. 1.75). Doz. tubes.		2.00
Cubeb Comp. (lb. 1.25). Doz. tubes		2.00
Digestettes (Arundel Drug Co.). Doz. tubes		.75
Dyspepsia (lb. 1.25). Doz. tubes		2.00
Elm (lb. .75). Doz. bots..		2.00
Eucalyptus lb. 1.75). Doz. tubes		2.00
Eucalyptus Comp. (lb. 1.75). Doz. bots.		4.00
Guaiacum, G. (lb. 1.75). Doz. bots.		4.00
Guaiacum and Ammon. Comp. (lb. 1.75). Doz. bots.		4.00
Guaiacum and Benzoic Acid (lb. 1.75). Doz. bots.		4.00
Guaiacum and Cubeb (lb. 1.75). Doz tubes		2.00
Guaiacum and Tannin (lb. 1.75) Doz. tubes		2.00
Guaiacum Comp. (lb. 2.00). Doz. bots.		5.00
Guaiacum Pastilles Comp. (lb. 1.75) Doz. bots.		4.00
Heroin No. 1, (1-24 gr.) (lb. 2.00) Doz. tubes		2.00
Heroin No. 2, (1.12 gr.) (lb. 2.25) Doz. tubes		2.25
Heroin Comp. (lb. 2.50). Doz. tubes		2.50
Jackson's Ammonium (lb. 1.50) Doz. tubes		2.00
Jackson's Pectoral (lb. 1.50). Doz. tubes		2.00
Kino (lb. 1.75). Doz. bots.		4.00
Lettuce (lb. 1.75). Doz. bots.		4.00
Licorice (Octagon (lb. .50)		
Lobelia Comp. (lb. 1.75). Doz. bots.		4.00
Marshmallow (lb. 1.00). Doz. boxes		2.00
Muco-Detergent Disks (lb. 1.00) Doz. bots.		4.00
Muco-Sedative (lb. 2.00). Doz. tubes		3.00
Muco-Stimulant (lb. 2.00). Doz. tubes		3.00
Muco Tonic (lb. 2.00). Doz. tubes		3.00
Orthoform, ½ gr. (lb. 4.00). Doz. tubes		2.50
Orthoform, 1 gr. (lb. 5.00). Doz. tubes		3.00
Orthoform Comp. (lb. 5.00). Doz. tubes		3.00
Orthoform and Red Gum (lb. 5.50). Doz. tubes		3.25
Peppermint Pastilles (lb. .75). Doz. bots.		.75
Peppermint Superior (Octagon) (lb. .40)		
Peppermint Tablets Extra (lb. .65)		
Pilocarpine, 1-100 gr. (lb. 3.00) Doz. tubes		3.00
Potassium Chlorate, 2 grs. (Rose) (lb. 1.00). Doz. boxes		2.00
Potassium Chlorate, 3 grs. (Lemon) (lb. .50). Doz. boxes		1.75
Potassium Cholorate, 5 grs. (Lemon) (lb. .50). Doz. boxes		1.75
Potassium Chlorate Pastilles (lb. .75). Doz. bots.		.75
Potassium Chlorate and Tannic Acid (lb. 1.00). Doz. tubes		2.00
Pyrethrum (lb. 1.75). Doz bots.		4.00
Red Gum and Campho-Menthol (lb. 1.75). Doz. tubes		2.00
Rhatany (lb. 1.75). Doz. bots.		4.00
Rhatany Comp. (lb. 1.75). Doz. bots.		4.00
Rhatany and Opium (lb. 2.00). Doz. bots.		5.00
Rhubarb, 5 grs. (lb. 2.50). Doz. tubes		2.00
Rhubarb Comp. (lb. 1.25). Doz. tubes		2.00
Rose Pastilles-Red (lb. 1.00). Doz. bots.		.75
Santonin (lb. 1.25). Doz. boxes		2.00
Santonin and Calomel, ½ gr. of each in Cocoa Paste (lb. 1.40). Doz. boxes		2.00
Sedative (lb. 1.75). Doz. bots.		4.00

LOZENGES—

Hancock's Medicated Throat:		
Sodamint Pastilles (lb. .75). Doz. bots.		.75
Sore Throat. Doz. tubes		2.00
Spitta's Coryza (lb. 1.50). Doz. boxes		2.00
Sulphur Comp. (lb. .75). Doz. bots.		4.00
Terpen - Heroin - Benzoic (lb. 1.85). Doz. tubes		2.00
Vocalettes (Arundel Drug Co.) Doz. tubes		.75
Wistar's Cough (lb. 1.50). Doz. tubes		2.00
Hanson's Worm	.25	2.00
Harrison's Peristaltic (.25, 2.00)	.50	4.00
Hart's (Dr.) Worm	.25	2.00
Hawley's Worm	.25	1.50
H. B. & W. Elm	.05	.36
Hegeman's		
Anexoria	.25	2.00
Chlorate Potash	.15	1.50
Wild Cherry Comp.	.15	1.50
Livermost Comp.	.15	1.50
Wistar's	.10	1.00
Henry's Worm	.25	1.60
Hill's Slippery Elm	.10	.85
Jack's Worm	.25	1.50
Johnson's V. T. R. Worm	.25	1.85
Kay's (.10, .75)	.25	1.75
Keating's Cough	.50	3.25
Worm	.15	1.00
Kilburne's Compound Bismuth Mint	.25	2.00
Lettuce (Handy Tablet Co.)	.10	.75
Linsly's Catarrh	.25	2.00
Livero	.10	.75
London Licorice, 3 doz in box per box	1.25	
Long's Worm	.25	2.00
Lyon's Tasteless Quinine	.50	4.00
McKay's Worm	.25	1.75
Mariana Pate Coca	1.00	8.00
Pastille	.60	5.00
Maunder's Worm	.25	1.50
Meggeson's Comp. Sulphur	.25	2.50
Merrell's Bronchial	.10	.65
Brown Mixt	.10	.80
Red Gum	.25	1.50
Wistar's	.15	.85
Yerba Santa Comp.	.15	.85
Worm	.15	1.00
Milhau's Bronchial	.10	.75
Slippery Elm	.10	.75
Wistar's	.15	1.25
Worm	.25	1.75
Moeller's Magic Cough	.05	.40
3 doz. for	1.00	
Moore's Throat (.10, .85; .25, 2.00)	1.00	8.00
Nard Bronchial	.10	.65
Nelson's Gelatine	.20	1.75
Parkers Elm	.05	.50
Carbolated	.05	.50
Parker's (Dr.) Pectoral	.20	2.00
Patch's Elm	.05	.40
5 lb. boxes, box	1.00	
5 lb. tins, tin	1.25	
Pinkham,s Vegetable Comp'd	1.00	8.25
Purdon's Worm	.25	1.50
Pyle's Coryza	.25	2.00
Ramsey's Pepsoline	1.00	8.00
Raser's Bronchial	.10	.75
Rinehart's Worm	.25	1.50
Ritter's Digestive (.15, 1.20; .25, 2.00)	.50	4.00
Rhode's Astringent	.50	4.00
Robert's Mentho-Eucalyp	1.00	9.00
Sulphur	.25	2.00
Roger's Consumptive	.25	2.00
Rozsnyay's Quinine	.75	5.85
Rudolph's Worm	.20	2.00
Sahhat "Anchor"	.50	4.00
Sherman's Cough	.25	1.75
Iron	.25	2.00
Worm	.25	1.75
Smith's Licorice (.25, 2.00)	.50	4.00
Speak Easy	.10	.75
Spen's German Worm	.25	1.50
Safelet Bronchial	.10	.75
Stewart's White Pine	.10	.75
Stonebraker's Celery	.10	.25
Stuart's Absorbent	.25	2.00
Thayer's Slipery Elm, 1 oz. Cartons, gross	4.50	
5 lb. paper box	1.75	
Cascara Elm	.10	.80
Thurston's Veg. Worm	.25	1.50
Truitt's Vegetable	.50	4.50
University Medicine Co.'s Soothing	.50	4.00
Van Cott's Excelsior Throat (.10, .80)	.25	1.85
Camph. Blackberry	.50	4.00
Vichy (French) (.25, 2.00)	.50	4.00
500 Gm.	1.50	13.00
Warner's Licorice, sugar coated, 5 lb. cartons, lb.	.22	
5 lb. cartons, lb.	.22	
Weissmann's Worm	.25	1.75
Wendel's Swiss	.25	2.00
Wiegand's Voice	.25	1.75
Wilson's Throat	.10	.75
Wingate's Worm	.25	1.50

LOZENGES—		
Wistar's Cough (Milhau's)..	.20	1.25
Ellis's	.15	.75
Whittlesey's Potassa et Alumen	.25	1.75
Wolgamott's (Geo. W.), Stomach and Liver	.25	1.50
Wyeth's Red Gum	.25	1.60
LUBERENE	.25	2.00
LUBRASEPTIC	.25	2.00
LUBRICANT—		
"Always There"	.25	1.80
Amer. Med. Supply Co.'s	.35	2.50
Chondrus	.25	2.00
Formical, John Carle & Co..	.25	2.00
K. Y. (Van Horn's)	.25	2.00
LUBRIEOL	.25	2.00
LUBRIKOL, Grosvenor's	.25	2.00
LUBRIZONE, Parmelee Ph. Co. (Tubes)	.25	2.25
LUCKY STRIKE for Dyspepsia	.50	4.00
LUESAN	.75	6.75
LUMBARIN	1.00	10.00
LUNGALINE BELL	.25	2.00
LUNG GUARD	1.00	8.50
LUNG HEALTH, Sharum's (.50, 4.00)	1.00	8.00
LUNG KURO—(.50, 5.00)	1.00	9.00
LUNGWORT, Jackson's	.25	2.00
LUNGWORTH, Labor's	1.00	8.50
LUSTRAL, Zepp's	.50	3.00
LUSTRALE, Cam's Spanish (1.00, 8.00)	2.00	16.00
LUTOL	1.50	9.00
LUSTRO (Hair Wash) .25, 2.00	.50	4.00
LUX-GRO, Simm's	1.00	6.50
LUXOR	.50	4.00
LUXURA	1.50	12.00
LUXURENE, Morse's	.50	3.00
LUXURY, Flora A. Jones'	.15	1.25
Well's (for the Hair) (.50, 4.50)	1.00	9.00
LYE—		
Acme, 4 doz. in case, per case	3.00	
Acme, 2 doz. in case, per case	1.60	
Banner 4 doz. case	3.50	
2 doz. case	1.80	
Champion 4 doz. case	3.60	
2 doz. case	1.80	
Daisy 4 doz. case	2.25	
Lewis 4 doz. case	4.00	
Pyramid 2 doz. case	1.50	
Red Seal 4 doz. case	4.00	
2 doz. case	2.00	
Concen., Pa. Salt. Co.'s, 48 lbs., cases	3.25	
Greenwich, 48 lbs., case	3.10	
LYMPHINE	1.00	8.00
LYMPHOID (Capsules), box of 100	3.00	
LYPSOL	1.00	9.00
LYPTINE—(.50, 5.00)	.25	2.25
LYPTOGEN (Winthrop Ch. Co.)	.25	2.00
LYPTOL, 1 lb. jars	1.00	9.00
LYPTOZONE, 4 oz.	.25	2.00
12 oz.	.60	5.50
LYPTUPINUS COMP. (Dana, Dix & Co.'s)	1.00	9.00
LYSOL, 2 oz. .25, 2.00, 16 oz.	1.00	8.00
1 gal. jugs, each	4.00	
LYSTOL	.25	2.40
LYTHOL (Hudson & Co)	.25	2.00
	.75	7.00

M

MACCASSARINE	1.50	13.50
MACKENZOL, 4 oz.	.75	6.00
MAGIC COLORING, Haber's	.50	4.00
MAGIC COMBS	1.00	8.00
MAGIC SCOURER	.25	2.25
MAGNESIA—		
Bishop's Efferv.	.50	3.50
Calvert's	.25	2.00
Dumbar's Fluid (.25, 2.25)	.50	4.25
Henry's	1.00	9.00
Husband's Calcined	.50	2.85
Lilly's Hydrated, pints	.40	3.60
Morson's English Citrate, Granular, 4 oz.	.35	2.75
1 lb.	1.00	8.50
Murray's Fluid	.50	3.00
Noye's Eff. Sulphate	.50	4.00
Personeni (Italian) Effervescente Imperiale ¼ lbs.	.15	1.20
½ lb.	.25	1.80
1 lb. bot.	.40	3.00
Qualitol Antiseptic	.25	2.00
Roger's Citrate, Dry	.35	3.25
Schlumberger's Benzoate	1.00	8.50
Wampole's Hydrate of—		
16 oz. bots.	.50	3.50
5 pint bots., each	1.25	
1 gal. bots., each	1.60	
MAGNETIC MEDICINE	.50	4.00
MAGNETIC WONDER J. E. Briggs'	1.00	8.00
MAGNOL	.50	4.00
MAH-JICA	.25	2.00
MAIZAVENA, Merrell's	1.25	10.80
MAIZENA—		
1 lb. papers, 40 lb. boxes, Kingsford's, lb.	.10	.11
lb. papers, 40 lb. boxes, Morningstar's, lb.	.09	.11
MAIZENE	.75	6.00
MAIZO-LITHEUM	1.00	8.50
MAJI	1.00	8.00
MAKERS (Caldwell's Blood)..	.50	4.00
"MAKE-UP," Stein's Liquid..	.35	3.00
MALARIALINE, Wampole's, pints	.75	6.00
MALARIA SUCCESS	.25	2.00
MALARIATONE	.25	2.00
MALARIMUNE (York) (Capsules)	1.25	12.00
MALARINE, Walling's (.50, (4.00)	1.00	8.00
MALAXO (Internat'l. Lab.)	3.00	24.00
MAL DE MER for Seasickness	1.50	13.50
MALEJOY	1.00	7.50
MALENA	.10	.75
MALGA (Krauss Med. Co.)	.50	4.00
	1.00	8.00
MALIX (Malted Grape Juice).	.50	4.00
MALOFER, Gould	.65	6.00
MALOL	1.00	8.50
MALPHO (and Combinations)	1.00	9.00
MALT, Costar's Roach (.25, 1.50; .50, 3.00)	1.00	6.00
Clapp's Calisaya, 10 oz.	.40	3.60
and Cod Liver Oil	.75	6.25
Pept., Iron and Manganese.	.40	3.60
Lactobacilline	.50	4.50
Larimore's Diastasic	.25	2.00
"Lion"	.25	1.33
McMichael's with Cod Liver Oil	1.00	9.00
Patch's Liquid with Pepsin and Pancreatin	1.00	9.00
Shaw's	1.00	8.00
Toussaint's, Liquid	.25	1.60
Wyeth's Diastic, plain	.75	6.40
with Cascara	1.00	7.20
with Cod Liver Oil	.85	6.80
with Cod Liver Oil and Hypophos.	.85	6.80
with Creosote	1.00	7.20
with Hypophos.	1.00	7.20
with Iron	1.00	7.20
with Pepsin and Panc	1.00	7.20
with Phosphate, Iron, Quinine and Strych.	1.00	7.20
with Wine Coca	1.00	7.20
with Wine Pepsin	1.00	7.20
with Yerba Santa	1.00	7.20
Dry, 1 lb. bots.	1.00	9.60
Liquid Extract	.30	2.45
MALTA VITA	.25	2.00
MALT COCA, Frye's	.50	4.00
MALT COFFEE (Kneipp's) 1 lb.	.25	1.50
Hoff's, 1 lb. pkgs.	.25	1.50
MALT CREAM, Gran. or Tablets, ¼ lb.	.25	2.00
½ lb., .50, 4.00; 1 lb.	1.00	8.00
5 lb. (Family)	3.75	32.00
10 lb. (Hospital), 6.50, 60.00; 25 lb.	15.00	144.00
MALT CREAMLETS	.10	.90
MALT MARROW	.25	1.50
MALT NUTRINE	.25	2.00
MALT PEPTONATES, with Arsenic (Borcherdt's)	1.00	8.00
MALT SANTA	.25	2.00
MALTED CLAMS (Armour's)	.35	3.00
(.65, 6.00)	1.25	12.00
Hospital size, each	5.00	
MALTED MILK—		
Borden's (.10, .85; .50, 4.00)..	1.00	8.00
Hospital		33.00
Horlick's (.50, 4.50)	1.00	9.00
Hospital size	3.75	36.00
Meadows'	.40	3.00
Hospital	3.00	24.00
MALTED SODA	.25	2.00
MALT-HOPTONIQUE	.35	3.00
MALTINE and Combinations.	1.00	9.00
5 pints, each	3.25	
MALT MARROW	.25	1.75
MALTO-CARBONATE	.75	6.00
MALTO CARNIS, Caffyn's	.75	6.50
MALTO-COCA	.50	4.25
MALTO FRUITO	.50	4.00
MALT-OLINE (.50, 4.50)	1.00	8.00
MALT OIL (Ersin)	1.00	8.00
MALTO HOPO (Oakland, Cal)	.50	4.20
MALTO-HOPO Camden, N. J.	.35	3.15
	.65	5.85
	1.25	11.25
MALTO-MEAT PRUEMER'S 2 ozs.	.50	3.50
MALTOL	.75	6.00
MALTOLENE (Serd)	1.00	9.00
MALTOLEO, Kerley's, plain..	1.00	9.00
with Creosote	1.25	12.00
MALTO-MEAT, 2 oz.	.50	3.50
MALT OLIVE, with Hypophos. (Borcherdt's)	1.00	8.00
MALTO-PEPSIN Elixir and Combinations, pts.	1.00	7.40
Powder, ozs.	.75	4.92
In ¼s, ½s, and 1 lb., per lb	4.92	
MALTOS-CANNABIS	.75	6.00
MALTOSIN, Frye's	1.00	8.00
with Cascara	1.00	9.00
with Hypo	1.00	8.00
MALTO-VIBURNUM	1.25	10.00
MALTOX, (.25, 2.00)	.50	4.00
MALTO-YERBINE	1.00	9.00
MALT PAPAVA (Borcherdt's)	1.00	8.00
MALTPHOSPHO—All Combinations	1.00	9.00
MALSANTA	.25	2.00
MALTROPON	1.00	9.00
	2.00	18.00
MALT-TONO	1.25	10.00
MALTZOL QUENCERS	.35	3.00
MALTZYME and Combinations 8 oz., .50, 4.50; 16 oz.	1.00	8.00
½ gall.	2.00	
MALYDOR, Injection	1.00	8.00
MAMMALA	.50	4.00
MANACALINE (P. R. Ch. Co.)	1.25	12.00
5 pints, each	4.75	
MANDO	1.00	8.00
MANGALINE (Wade C. Co.).	1.00	9.00
with Arsenic	1.00	9.00
MANALIN, Liquid	1.00	8.00
Tablets	.25	2.00
MANALAX	.25	2.00
MANGANATRINE, Parsons' Drug Co.	1.00	9.00
MANGANI PEPTO FERRUN WESTJEN	1.00	9.00
MANGANATA	1.25	10.00
MANGANAURO	1.00	8.50
MANGANESE AND IRON PEPTONATE, Fraser's, pts.	1.00	7.50
MANGANOX, Wade	1.50	12.00
MANGATONE	1.00	9.00
MANGO FERRINE (Wade Ch. Co.)	1.00	9.00
MANGOL	.50	4.00
Mignon	1.00	8.00
MANICURE SETS, Miller's		
MANIPUM (.15, 1.20)	.25	2.00
MANNAKINS (.25, 1.25)	.10	.75
MANNALAX, Gray's (Syko Ph. Co.)	.25	2.00
MANNARAH, Weber's	.50	4.50
	.30	2.60
MANOKLENE, Lia Rands Liquid	.25	2.00
Dry	.15	1.20
MANOLA	1.00	8.00
MANOLINE	.25	2.00
MANURINE	.25	2.00
MANZAN, Pineule Med. Co.	.50	4.00
MAPLEINE	.35	3.00
MARACH	.25	1.75
1.00, 7.00	.50	3.50
5 lb. cans	2.00	19.00
MARATIN, for Sea Sickness..	.50	4.00
MARCAL	.25	2.25
MARCEL FLUFF	.25	2.00
MARFILINA, Barry's	.25	2.00
MARGINOL, Trade size	.25	1.80
Physicians' size	.20	1.20
MARIGOL, Liniment, small	.25	2.00
1 lb. pkg.	1.00	
MARINA	1.00	9.00
MARINUS, Day's	.50	3.75
MARKASOL	.50	4.50
MARLAX	1.00	8.00
MARMOLA	.50	4.00
MARTHE-NA	1.00	8.00
MARVEL OF HEALING, 6 oz., .25, 2.00; pts., .50, 4.00; qts.	1.00	8.00
MARVELOL (Hair Tonic), .50, 4.00	1.00	8.00
MARVO (Goll's)	.50	4.00
MARVOLINE (Goll's)	.50	4.00
MASCARILLO, Meyer's	.50	4.00
MASCARO (for Eyebrows)	.50	3.50
MASCARO TONIQUE (Harper's)	.75	6.00
MASCARO OINTMENT, per gross	1.80	
MASCULENE, Fairface Chemical Co. (1.00, 8.00)	.50	4.00
MASS—		
Bedford Alum and Iron	.50	3.75
Petroleum, Crude, P. D. & Co., oz., lb	1.30	
1 lb., lb.	.50	
Seven Springs, Iron and Alum (.50, 3.75)	1.00	7.50
MASSAGEINE, .25, 2.00; .50, 4.00	.75	6.00
MASTER OF PAIN, Bird's	.35	2.75
MATA MOSQUITO, Wintersmith's, .10, .75	.25	1.50
MATI-SANTAL, Capsules and Injection	1.00	8.00
MATZOL, Dadirrian's	1.00	9.00
MATZOON, Dadirrian's	.25	2.00
Individual Size	.15	1.20
MAY-A-TONE	.75	5.85
MAXILS, Bishop's	.50	4.00
MEADOW PLANT, Popham's.	.50	4.50
MEADOW VIOLETS (Lenter's)	.75	6.00
MEAL, Beekman Almond	.25	1.75
Daggett & Ramsdell's Almond	.25	2.00
Dent's Malted Meat	.25	2.00
Freeman's Almond	.25	2.00
Palmer's Almond	.25	2.00
Sevilla Almond L. & F.	.25	2.00
Spratt's Bulldog	.25	2.15
Chick	.25	2.00
Pigeon	.25	2.00
Pheasant	.25	2.00

MEAL—
Spratt's Plain Puppy (.05, .40) .10 .85
Orphan Puppy. See Food Hound .25 2.15
Bone, for Puppies ..... .25 2.00
Pepsinated Puppy, .25, 2.00 .50 4.00
Turkey ..... .25 2.00
Wild Duck ..... .25 2.00
MEASURE'S ALLENBURY'S FOOD .30 2.70
MEATOX (Granulated Dry Beef); ½ lbs. 1.50 11.25
lbs. 2.50 18.00
MECANALINE ..... .75 6.50
MECCA, Crude ..... .25 1.75
.35 2.50
.75 5.00
MECCALINE (Foster's) ..... .25 1.75
MEDERINE 1.00 8.00
MEDICANT, Lee's Hair..... 1.00 8.00
MEDICATOR—
Chicago, Complete 2.00 12.00
Inhalant only ..... .35 2.00
Ointment ..... .15 .90
Menthol ..... .10 .75
Gladstone ..... .15 1.10
Humphrey's ..... .25 1.75
MEDICINA, Wood's ..... .50 3.80
MEDICINE—
Alonzo's Blood ..... .25 1.25
Augsburger's Liver ..... .35 2.75
Barr's Ague 1.00 8.00
Blank's Black (1.00, 6.00).... .50 4.00
Block's Black Root Liver.... 1.00 8.00
Broughton's Female ..... .50 4.00
1.00 8.00
2.00 16.00
Cotton States Liver (.25, 1.50) 1.00 7.50
Dell's Wonderful Croup..... .25 2.00
.50 4.00
Essinger's Pile ..... .50 4.00
Father John's, .50, 4.00..... 1.00 8.00
Fisher's Cholera ..... .25 1.75
Freligh's Liver 1.00 8.35
Goll's Spring (1.00, 8.00)..... .50 4.00
Gram's Grandmother's 1.00 8.00
Hamlin's Worm ..... .25 1.50
Hand's Croup and Cough..... .25 2.00
Harkey's Celebrated Fever.. .25 1.75
H. H. H., (.50, 3.75; 1.00, 7.50) .25 2.10
Holloway's Cough ..... .50 4.00
1.00 8.00
Johnson's (W. S.) Cholera, .25, 2.00 .50 4.00
Kessler's English Cough..... .25 1.75
1.00 8.00
Lane's Family, .25, 2.00; .50, 4.00 1.00 8.00
Lloyd's Family 1.00 8.00
Maber's Throat and Lung... .35 2.75
Moore's Anti-Abortion..... 1.00 8.00
Moore's Colic 1.00 8.00
Plantation Liver Dry..... .25 1.75
Pope's Blood and Liver..... .75 6.00
Red Cross Liver 1.00 7.50
Sabine's Root and Herb..... .50 2.50
Sammy's ..... .50 4.50
Saxonia Bitter Herb..... 1.00 8.00
Schnitzler, Rheum. ..... .25 1.50
Seebach's Ague 1.00 6.00
Silver Herb 1.00 7.50
Worm ..... .25 1.75
Simmon's (Dr. M. A.) Liver. 1.00 7.50
.25 1.88
Somerville's Anti-Fever..... 1.00 8.00
.50 4.00
Anti-Pain 1.00 7.50
Star Fever ..... .50 4.00
Syke's Blood 1.50 15.00
Thedford's Black Draught Stock, .25, 2.00 1.00 8.00
Wilson's Blood ..... .75 6.60
Winan's Blood 1.00 7.50
Wood's Two-Minute 1.00 9.50
MEDICO MALT and combin's; pints 1.00 8.00
5 pint bottles, each..... 2.00
MEDITRINA, Medicinal ..... .50 4.00
MEDULLINE, Hammond 1.00 8.00
MEEN FUN (Hobb's)..... .20 1.00
MEGRIMINE, Dr. Whitehall's. .50 3.75
MELACHOL ..... .75 6.00
Hospital Size, 5 pts., each... 4.50
MELDERMA, Toilet Powder, Allen's .50 3.75
MEL MAROBA, 14 oz. (S. & D.) 1.00 8.00
MELODERMA—
C. M. & Co.'s..... .35 2.50
Hooper's ..... .25 2.00
H. H. & Co., 2 oz..... .25 2.00
4 oz. ..... .35 3.00
MELOL ..... .25 2.00
MELULOSE, Hoff's 1.00 8.00
MELLIN'S FOOD, large..... .75 6.50
Small ..... .50 4.00
MEMBRANOZONE ..... .50 4.50
1.00 9.00
MENCATHYME (Dana Dix & Co.'s) 1.00 9.00
MENDER, East's Instant Crockery .25 1.50
MENLYPTOL ..... .10 .85
MENOLINE ..... .25 1.65
MENSO (Gaupp's) ..... .35 2.50

MENTHARINE (.50, 4.25)..... .25 2.00
MENTH-IOL (Dressner's) .... .25 2.00
MENTHO ..... .50 4.50
MENTHOCURA ..... .25 1.75
MENTHO-EUCALYPTOL—
(Clark), pts. ..... .60 4.80
5 pts., each..... 1.50
1 gal., each..... 2.25
MENTHO-GLYCEROLE, Baker's, lb. 1.60
MENTHO-GLYCEROLE OF BISMUTH AND HYDRASTIS, Baker's 2.50 16.80
MENTHO LANAE, Norwich Ph. Co. .50 4.00
In Tubes ..... .25 2.00
MENTHOLATUM, .25, 1.75.... .50 3.50
MENTHOLETTES, Dick's .... .10 .75
MENTHOL Cherries (Ford's). Box 1.20
MENTHOL ICE (.25, 2.00).... .50 4.00
MENTHOLINE, Dick's ..... .25 1.75
MENTHOLOGNE ..... .25 2.00
MENTHOL PENCILS—
Foucar's ..... .10 .75
Gus Williams' ..... .10 .75
P. D. & Co.'s..... .25 1.75
Requa's "Sticks" (wooden holder) .10 .75
Requa (Nickel Case)..... .10 .75
MENTHOLYPTINE, 16 oz..... 2.00 18.00
4 oz. ..... .75 6.00
2 oz. Tubes ..... .25 2.00
MENTHO-QUININE, 2 oz., .25, 1.50; 16 oz. 1.00 8.40
MENTHORRIS, Eames ..... .25 2.00
MENTHO SEPTOL, Gould.... .75 7.20
MENTHOXOL 1.00 7.20
MENYLE, for Red Noses..... 2.00 18.00
MERCATONE (D. & D.)..... .50 4.00
MERCAURO 1.00 8.50
MERGAL 1.00 9.00
MERCOCHINOL, 5 Gm. bot... .75 6.00
METABOLETS ..... .50 4.00
METABOLINUM, New, doz... 24.00
METABOLOL, with Hypo, Parsons Drug Co. 1.00 9.00
METABOLIZED C. L. OIL AND HYPO (Milton's) 1.00 9.00
METABOLIZED IRON (Lowry's) 1.00 9.00
METHOSOL (.25, 2.00)..... 2.00 8.50
METHYLETS, S. & D. 40 in bot. .50 4.00
METHYLOIDS (Stearns) ..... .75 4.50
METTO, ½ pint ..... .25 2.00
2 pts. ..... .75 6.00
5 gal package, per gal.... 1.75
10 gal package, per gal.... 1.65
METROWINE 1.00 8.40
MEZIODINE 1.25 10.50
MIASMINE ..... .50 4.00
MIC-MAC (Health Food Co.).. 1.00 10.00
MICROBINE 1.00 8.00
Diamond Willow ..... .10 .75
MICRO-GERMI 1.00 8.00
MI-CRO-LINE 1.00 8.00
Conc'd. 1.00 8.00
MIGRAININ, Baker's 1.50 12.00
MIGRANDA LIQUID, Weber's, 8 oz. 1.00 8.50
MIKADINE, Weaver's 1.00 9.00
MILDLAX ..... .25 2.00
MILDOLINE, Plain (D. & D.). 1.00 8.00
MILK-BENZOIN, Robinnaire.. .50 4.00
MILK—
Bacillary, Fairchild's ..... .25 2.00
Hand's Phosphated ..... .25 1.75
Kenzel's Cucumber ..... .50 4.50
Modified, Merrill-Soule Co... .50 4.50
1.00 9.00
MILK-AMON-OAT ..... .25 2.00
MILK OF ALMONDS, Douglas .50 4.00
MILK OF BISMUTH, Lilly.... 1.00 6.60
Parke, Davis & Co., pints... 1.00 8.50
MILK OF CUCUMBERS (U Ar Das) .50 3.50
MILK OF MAGNESIA, Phillips' .50 4.25
3 pint bottles, each..... 1.30
P. D. & Co., ½ pints..... .35 2.70
Pints ..... .50 4.25
MILK OF ORRIS AND ALMONDS—
Schoonmaker's (.25, 1.75).... .50 4.00
MILK OF ROSES, Sackett's... .25 2.00
MILK WEED—
Sonalea's (Mme.), English, Nut Oil 1.00 9.00
MINCASEA 1.00 8.50
MINERHOL 1.00 8.50
MINEROLINE ..... .35 2.50
MINTONE, Louisville Med. Co. .25 2.00
MINT, U-ALL-KNOW, After Dinner—
20 10c. packages in carton, per carton 1.50
10 25c. packages in carton, per carton 1.80
Chocolate Coated, per carton of 20 15c. pkgs. 2.20
Huyler's Italian ..... .10 .78
Jujube, Heide's, box..... 1.25
Sayo, box 1.35

MIONA, Booth's ..... .50 4.00
MIRACLE, Michael's, for Catarrh (.15, .75) .25 2.00
MISTURA—
Albu (Ford's) ..... .75 6.00
Castanea comp. (Girard).... .50 4.00
Catechu comp. (Amer. Peroxide Co.) 1.00 9.00
And Tannigen. Co. (Pro. Chem. Co.) 1.00 9.00
Colchidine, York, 16 oz..... 1.25 12.00
8 oz. ..... .75 6.00
Creosote Carb. with Malt (Girard's) 1.75 15.00
Creosote comp. (Killgore's). 1.00 9.00
Expectorant (Morris) ..... .50 4.50
Gould Pepsin ..... .65 4.80
Hepatix (N. P. Co.), pts..... 60 5.40
5 pt. bottles 2.60 24.00
Hydrastis Co. (Dix. Ph. Co.. 1.00 9.00
Leonuri, 6 oz. ..... .75 6.00
Morris's Expectorant ..... .50 4.50
Pancreatin Co. ..... .75 6.00
Olei-Lini (S. & B.), pts..... 1.00 8.00
5 pt. bottles, each..... 3.00
Oleo Lini (Fraser's), pts.... .75 6.75
and Codeine, pts. 1.00 8.25
and Heroin, pts. 1.00 7.50
Pancreatin Co. (Morris)..... .75 6.00
Pectorole (Mulford's), pts... .60 6.48
Pepsin ..... .65 4.80
Phenacetin and Salol Comp. (S. & B.), 8 oz. 1.00 8.00
Rhei, Soda and Cascara (Robinson's) 1.00 8.00
Scillae et Codeina Co. (Pro. Chem. Co.) .50 4.00
Sedative (York) 1.00 8.00
Soda Comp. (York), 16 oz... 1.00 8.00
8 oz. ..... .50 4.00
Viburn, Prunif. Comp. (Pan Amer. Chem. Co.) 1.00 9.00
M. I. S. T., Special..... .50 4.00
No. 2 ..... 1.00 8.00
MIXTURA CORRIGENS (Patch) .75 6.00
MIXTURA TONICA ANINTARDO 1.50 12.60
MIXTURE—
Adjunct Cough, B. & S..... .50 4.00
Andrew's Cough ..... .25 2.00
.50 4.00
Appolzer's, B. & S..... 1.00 9.00
Arend's Malt Cough..... .50 4.00
Aunt Dana's Colic 1.00 6.00
Barry's Antiseptic ..... .50 4.00
B. & M. Cough..... .25 2.00
Diarrhoea ..... .25 2.00
Benbow's Alterative for Dogs 1.00 8.00
Billington's Pink ..... .25 1.75
Black (Hyndman's) 1.25 10.00
Blaney's Ague ..... .25 2.00
Breakell's Chagres Fever.... 1.00 10.00
Brewster's Cholera ..... .25 1.56
Brooks' Rheumatic ..... .50 4.75
Brown's Sun Cholera ..... .25 1.75
Buck's Malt Cough (.25, 2.00) .50 4.00
Butler's Balsamic ..... .75 7.00
Butler's Balsamic 1.00 8.00
Cady's Warranted Cholera... .25 1.75
Clark's Blood, 4.00, 40.00..... 1.25 10.25
Clark's (Dr.) Rheumatism (Latham) .75 6.00
Chapman's Worm ..... .25 1.50
Cook, Everett & Pennell's Comp. Chalybeate 1.00 8.50
Crossman's Specific 1.00 8.00
In Capsule form, boxes of 12 .50 4.00
24 1.00 8.00
Dale's Chlorodyne Cough.... .50 4.00
Dennin's Pepsin ..... .75 6.00
Dennison's Pepsin ..... .25 2.00
Ebert's Flaxseed Cough..... .25 1.75
Edward's Cholera ..... .25 1.75
Epileptic Passmore 1.00 8.00
Fairchild's Cascara (.40, 3.25) .75 6.50
Fischer's (Dr. E. J. W.) German Diarrhoea (Mayer) .25 1.75
Fowler's Strawberry and Peppermint .25 2.25
Fox's Cramp and Diarrhoea.. .35 2.75
Frill's (Dr.) ..... .35 2.75
Glover's Cough ..... .50 4.00
Goldsmith's (Dr.) Alterative. 5.00 42.00
Goll's Asiatic Cholera..... .25 2.00
Griffith's Compound Guaiac, etc., 8 oz. 1.25 10.50
16 oz. 2.50 20.00
Hamlin's Cholera 1.00 7.00
Hand's Diarrhoea ..... .25 2.00
Hanson's Rheumatic ..... .50 4.75
Harvard's Cholera and Diarrhoea .25 1.75
Chloride ..... .25 2.00
Hegeman's Tonic 1.00 8.00
Hermit Cholera ..... .50 4.00
Hoff's, Adjunct ..... .50 4.00
Howarth's Cough ..... .25 2.00
Carminative ..... .25 2.00
Humboldt's Swamp 1.00 8.00
Hyndman's Black ..... .50 4.00
1.00 8.00
Javne's F. & A..... 1.00 8.00
Johnson's Cough ..... .35 3.50

MIXTURE—		
Kelly's Dyspepsia	.50	4.00
	1.00	8.00
Kermott's Tonic	1.00	7.50
Kole's Alkaline Rhubarb	1.00	8.00
Latham's C. P.	.50	4.00
Stomach (.25, 2.00)	.50	4.00
U. S. Cough	.25	2.00
Lyons' Red	.25	2.00
Lyon's Sure Cure	.25	2.00
Maguire's Ague and Fever	1.00	8.00
New Style	.50	4.00
Mason's Cholera	.50	4.00
McAllister's Cough	.50	4.00
McGee's Colic and Diarrhoea	.25	1.75
Mendenhall's (Dr.) Star	1.00	8.00
Mekko Cough, O. & S.	.25	1.75
	.50	3.50
Menawarmet Cough (Larrabee)	.25	2.00
Merrell's Dobell-Pynchon, 14 oz.	1.00	9.00
Mexican	1.00	8.00
Milhau's Ague	.50	4.00
Cholera and Diarrhoea, .25, 2.00.	.50	4.00
Cough and Balsamic Expectorant	.50	4.00
Monsarrat's Cough (.25, 2.00)	.50	4.00
Diarrhoea and Dysentery	.25	2.75
Morgan's	1.00	8.00
Morris' Pink	.50	3.50
Neumann's Dyspepsia (.35, 2.50)	.50	4.00
Nott's Diarrhoea	.50	4.00
Old Dr. Johnson's Cough	.35	3.50
Oliffe's Cholerine	.25	2.00
Cough	.50	4.00
O'Mahoney's Cough	.25	1.75
O'Neill's (Prof.) Cough (Olliffe)	.75	6.60
Pape's for Colds	.25	2.00
Parker's (Comp. Pepsin, .75, 7.50	.40	4.00
Paschall's F. & A.	2.00	18.00
Passmore's Epileptic (Olliffe)	1.00	8.00
Pil, Kole's Duodenal Comp.	1.00	8.00
Pitman's Cleansing	.25	2.00
Plantation Diarrhoea	.25	1.90
Pulmonary (York Chem. Co.)	1.00	9.00
Quaker Cough	.35	3.00
Rays'	1.00	8.00
Rex Cholera and Diarrhœa	.25	1.90
Ritter's, Fireman's Cramp	.50	3.05
	2.50	24.00
Roberts' (Dr.) Cough	.35	2.75
Rockwell's Dyspepsia	.50	4.00
Root's Cough	.25	2.00
Ross, Flowers & Co., Bordeaux, qts.	.50	3.00
Rowand's Tonic	1.00	8.00
Salutina Comp. (Wilkins') pt.	1.00	8.40
Schieffelin's Sun Cholera, 2 oz.	.25	1.75
Schieffer's (Olliffe) Rheumatism	.50	4.00
Schlotterbeck's Glyconin Comp.	1.00	9.00
Helonin Compound	2.00	18.00
Pepsin Compound	2.00	18.00
Hydrastis Compound	2.00	18.00
Schmidt's Diarrhoea	.35	2.50
Schrader's Kidney and Liver	.50	4.00
Malaria and Ague	.50	4.00
Neuralgia	.25	2.00
Simon's Rheumatic (Olliffe)	.50	4.00
Stabler's Worm	.25	1.75
Stonebraker's Indian Gum Diarrhoea	.25	2.00
Tilden's Chronic Bronchial	.75	6.60
5 pt. bottles, each	2.48	
Tilden's Compound Licorice, pints	.50	4.00
Togus Cough	.35	2.75
Uwanta Cough (.25, 2.00)	.50	4.00
Vick's Specific (G. & G. Cure)	.50	3.50
Wetherill's Cholera	.25	2.00
Whitlock's Dysp.	.50	4.00
Anti-Dysenteric	.50	4.00
Wood's Cough (.25, 2.00)	.50	4.00
Wright's Worm	.25	1.50
Zagat's Triplex	1.00	8.00
Zeiner's	1.50	12.00
Zollickoffer's Cholera	.25	2.00
MODENE	1.00	8.00
MODOFORMOL (.50, 4.00)	1.00	9.60
MODO LITHIA (Tablets)	.50	4.50
MERCURO	.50	4.50
QUINIA	.50	4.50
MODO-VERI	.50	4.50
MOLIFEX, Porter's	.35	3.00
MOLLIFENE	.50	4.00
MOLTOZONE (.50, 4.00)	1.00	8.00
MONARCH, Dashwood's, for Hog and Chicken Cholera	1.00	6.50
MONNONEPA	1.00	8.00
MONAID, Tablets	.50	4.00
Tonic	1.00	8.00
Powder	.50	4.00
Laxative	.50	4.00
MOORLYE, Franzensbad	1.25	12.00
MONOPYLON, Lindsay's, 25 gram bots.	1.00	9.00
	.50	4.00
MOORSALT, Franzensbad, boxes	.75	7.00
MORACH	.25	2.00
MORLENE	1.50	12.00
MORR-ARSENOL (Foster)	1.00	9.00
MORRHISTONOL, Plain	1.00	8.00
With Creosote and Guaiacol.	1.00	9.00
MORRHOFERRIN, Plain or Arseniated	1.00	9.00
MORRHOGLYCIN, Plain or Arseniated	1.00	9.00
MORRHOLINE	1.00	8.50
Ferrated	1.00	8.50
Arseniated, with Strych	1.00	8.50
With Creosote	1.00	8.50
MORRHOTONE, Plain and Combinations	1.00	9.00
MORHUBROME	.25	2.12
MORRHU-GAD	1.00	8.00
MORRHU-LAC	.50	4.00
MORRHUMALT, Plain and Combinations	1.00	8.00
MORRHUOL, Chapoteaut's (100 capsules)	1.00	8.30
MORRHUOL AND CREOSOTE, Chapoteaut's (20 capsules)	1.00	8.30
MORRHUVIN and Combinations	1.00	7.00
MOSQUITALC	.15	1.00
MOSSOLEINE, Fairchild's	1.00	7.50
MOTHALINE—		
Dusenberry's Cedar, 1 lb.	.15	1.00
Camphorated, 1 lb.	.15	1.00
Lavender, 1 lb.	.15	1.00
Plain, 1 lb.	.10	.75
Balls, 1 lb.	.10	.70
MOTH BAGS, TARINE, CEDAR OR ODORLESS PAPER (Manahan's)—		
Ulster Auto Coat (size 30x 65)	.90	7.50
Size (30x60) (Ulster)	.75	6.30
Overcoat (size 30x60)	.60	5.05
Business Suit (size 24x37)	.50	4.20
Ladies' Sack (size 28x34)	.40	3.36
Muff (size 25x30)	.40	3.36
Tarine Moth Sheets (size 40x 48), in rolls of 1 doz. sheets.	.60	5.40
MOTHER'S FRIEND, Bradfield's	1.00	8.50
MOTHERINE	1.00	8.00
MOTH MILLERCIDE, 32 oz.	.75	6.00
MOUNTAIN MOSS CATARRH	1.00	8.00
MOUTH WASH, Holmes	1.00	7.00
Mead & Baker's	.25	2.00
	.50	4.00
	1.00	8.00
MOXIE	.25	2.10
MOYRA-PUAMA	2.00	18.00
MUCHET, Flower's	1.00	8.00
MUCILAGE—		
Bassett's C. & L.	.25	2.00
	.50	4.00
Diamond Cream, 2 oz.	.05	.40
4 oz.	.10	.75
7 oz.	.25	2.10
Pints	.50	3.90
Quarts	.75	6.00
Eureka	.10	.65
Le Page's, 2 oz.	.05	.40
Price's	.10	.65
Raven	.10	.50
Royal	.10	.75
Stickwell's	.15	1.00
Triumph	.05	.35
Zyto, Rubber Top	.25	1.50
MUCOL, (.25, 2.00)	1.00	9.00
MUCOL, DENTAL	.25	2.00
MUCO LUBRICANS	.25	2.00
MUCO-SEPTINE	1.00	9.00
MUCO-SEPTOL	.50	4.00
MUCOZONE	.50	4.00
MUCKROSS, for Piles	.25	1.75
MUCUTONE (Agency Goods).	1.00	12.00
MUIRACITHIN, 60 pills, per bottle	2.50	
150	5.00	
250	8.00	
MULENOL, Dick's	.50	4.00
MULLEINOL	1.00	8.00
MULLIGATAWNY, "Toros," pts.	1.00	8.00
MULTA-SAL (Nitrox Ch. Co.).	.75	6.00
MULTO FRUITS, .25, 2.00	.50	4.00
MUM (Evans')	.25	2.00
MURAX (Compound)	.50	4.00
MURBALENE, ½ pint.	.15	1.00
Pint	.25	1.75
MURCULIZED ALBUMEN, Gould	1.25	10.00
MURE	.60	5.50
MURINE (.25, 2.00)	.50	4.00
	1.00	6.00
Physicians' use, lb. bottle	6.00	
½ lb. bottle	4.00	
1 oz. bottle	.67	
MUROLEUM	.50	4.50
MURO-PEPSYN (Kath.)	1.00	9.00
MUSCAMORE, for Mosquitoes	.25	2.00
MUSCULINE, Hammond Co.	1.00	8.00
MUSGATONG, Dr. Mills'	1.00	8.00
MUSTARINE	.25	2.00
MUSTEROLE (.25, 2.00)	.50	4.00
MUT-TAL-LINE	.10	.75
MUTTERLAUGE . NAUHEIM, Conc. (Cassebeer)	.75	6.00
MYCODERMINE, Dejardin's	1.00	8.50
MYOPLASMYN	1.75	16.20
	3.00	30.75
MYRRHINA, Sanborn's	.50	3.75
MYRRHLINE	.35	2.75
MYRRHOL (St. Luke's), .25, 2.25	1.00	9.00
MYRRHSOL (Regal Ch. Co.)	.35	3.00
MYRTIBETES	3.00	24.00
MYRTLINE	.25	1.50
MYRTOLENE, Schoonmaker's.	.25	2.00

N

NADIWOLA	.50	4.00
	1.00	8.00
NAFTALAN, ¼ lb.	.50	4.50
½ lb.	1.00	9.00
1 lb.	2.00	18.00
NAIL CLEAN, H. B. & W.	.35	1.50
NAIL IT (Malaria Cure)	.35	2.50
NAP	2.00	16.20
NAPELLO	1.25	10.00
Per gal.	5.00	
NAPHOSSAL (Wade Chem. Co.)	1.25	10.80
NARINE	.50	4.00
NARKEN	1.00	9.00
NARKINE, Tilden's, ozs.	2.50	24.00
NARKOGEN, Tilden's 4 oz.	.60	4.80
8 oz.	1.00	8.00
16 oz.	1.75	14.00
NASALENE	.10	.75
NASALEZE	.50	4.00
NASALOIDS (Galen Phar. Co.)	.25	2.25
NASALOL (Galen Ph. Co.)	.50	4.50
NASOL	.25	1.50
NASOLA (Milhau's), .25, 1.75.	.75	5.00
NATIVE HERBS, Bassett's	1.00	8.00
Bliss'	1.00	9.00
	.50	4.50
	.25	2.25
NATROLAX, Parsons Drug Co.	1.25	10.80
NATROZONE	1.25	10.00
NATURA	.25	2.00
NATURE'S, Seven	.50	4.50
NAVICULINE	3.00	24.00
NEBULIZER, Frye's	.75	6.00
Larimore's Tangerol	.75	6.00
Clinton, with Foot Pump	2.50	24.00
Norwich	1.00	9.00
Upjohn's	2.00	18.00
NEBULOL, Upjohn's 4 oz., ea.	.20	
Pint	.60	
NECKLACE—		
Behrig's Teething, Black	.50	4.50
Juergenson's Electromotic	.50	4.00
Norman's Electric Teething	.50	4.00
Scott's Electric	.50	4.00
Wilsonia	.50	4.00
NECLO, Flower's	.50	4.00
NE-CU-DE	.50	4.00
NEO ARSYCODILE, Le Prince		
Ampoules	2.00	18.00
Pills	1.50	13.50
NEOFERRUM	1.00	9.00
5-pint, each	3.25	
NEOTHYMOL, .50, 4.50	1.00	8.50
NEPENTHE, Tilden's	1.00	7.40
5-pint bottles, each	2.88	
Ferris'	1.00	9.00
8 oz.	1.75	17.50
16 oz.	3.50	35.00
NEPHRETICUM, Bullock's	1.00	8.50
NEPHRILLINE	1.25	11.50
NEPHRITICA, Tilden's	1.00	9.84
5-pint bottles, each	3.60	
NEPHRITIN (Reed & Carnrick), 5 gr. Tablets—		
80's	1.00	8.50
500's		48.50
1000's		92.00
NEPHRITONE (Caldwell's)	1.00	8.00
NEPHROGEN (Churchill Chem. Co.)	1.50	12.00
In 5-pt. bots., each	6.00	
NEPHROSON (Merrell's) 12 oz.	1.25	10.80
NERODEINE, pts.	2.00	15.00
4 oz.	.50	4.00
NERVAID, Sanford's	1.00	8.00
NERVANS (Churchill Chm'l Co.)	1.50	12.00
in 5 pt. bots., each	6.00	....
NERVEASE (25, 2.00)	.10	.80
NERVE BEANS	1.00	8.00
NERVE BUILDER, Allen's	.75	6.00
NERVE COMFORT, Kohler's.	1.00	8.00
NERVE FOOD, University Medicine Co.'s	2.00	16.00
NERVE GRAINS	1.00	8.00
NERVE GUM	.10	.75
NERVE KING (Reeder's)	.50	4.00
NERVENA	.10	.75
NERVE-OX (Internat'l Lab.)	1.00	8.00
NERVE SEED	1.00	8.00
NERVE STRENGTH (Drew's)	1.00	8.00
NERVE TONIC—		
Smith's Universal (.50, 4.00)	1.00	8.00
NERVIGOR—		
Peffer's (1.00, 7.50)	.50	3.75
Huxley's, 8 oz.	1.00	9.00
16 oz.	1.75	15.00
NERVILINE (Polson's)	.25	2.00

NERVINE—		
Baker's Celery	.50	4.25
Cadwell's Lacteal	1.00	8.00
Craig's	1.00	8.75
Culverwell's	2.00	18.00
Detchon's South American	1.50	11.00
Diamonds Celery	.25	2.00
Dodd's	1.00	8.00
Father Mollinger's	1.00	8.00
Fitch's	.50	4.25
Floria	1.00	9.00
Haskin's	.50	4.00
Hesperian Celery	1.00	6.00
Ingham's	.25	2.00
.50 4.00	1.00	7.50
Kinyon's Celery	1.00	7.20
Magnetic (Jap. P. C. Co.)	.50	4.00
	1.00	8.00
Special	1.50	12.00
Miles' Restorative	1.00	8.00
Moroney's Celery	1.00	6.00
Richmond's Samaritan	1.00	8.00
	1.50	12.00
Roger's Royal	1.00	8.00
Solomon's	1.00	7.00
South American	1.25	11.00
Thurlow's Electric	.25	2.00
Warner's Safe, 50, 4.00	1.00	8.00
NERVITONE (Walker Packard Co.)	.50	4.00
	.25	2.00
NERVOIDS	.50	4.00
NERVOLINE, F. & A. Specific	1.00	8.00
NERVONE (Dr. Holtin's)	1.00	8.00
NERVOTON, Severa's	1.00	7.50
NERVURA (Green's)	1.00	8.00
NESTLE'S FOOD, large		4.50
Small		2.25
Hospital		22.50
NEUCLEO-LECITHIN, Harrison's	.75	6.00
NEUFALINE (Cleaning Fluid)	.50	3.00
NEURA-APHROTONE (Cavendish's)	2.50	24.00
NEURALGINE	.25	2.00
NEURALINE	.10	.60
NEURASTHENE	.25	1.75
	.75	6.50
NEURIL Richardson Medical Co.'s)	.50	4.00
Double Strength (1.00, 8.00)	1.75	15.00
NEURILLA, Dad's	1.00	8.00
NEURIX, (.25 2.00)	1.00	9.00
NEUROBOIN	1.00	9.00
NEURO BROMURE, Chapotot's	1.50	11.50
NEUROCAINE (Schieffelin)	1.00	8.00
NEURO HERMOGEN	.50	4.00
NEURO-IODURE, Chapotot's	1.50	11.50
NEUROKOLA, Chapotot's	1.50	11.50
NEUROL, Cummings'	.50	4.50
	.25	2.00
NEURO - LECITHIN, Abbott's (now called Vitolecithin, which see).		
NEU-RO-LENE	.25	2.00
NEURALINE (.25, 1.75)	.10	.60
NEUROGEN, Clarks'	.50	4.50
	1.00	9.00
NEURONIC (Pro. Chem. Co.)	.75	7.00
NEURONIDIA, Schieffelin	1.00	9.50
NEURO PHOSPHATES (Eskay's)		
¼ pint, .50, 4.00; pint	1.35	12.00
5 pints, each	4.50	
NEUROPHOSPHATES(Hale's)	.75	6.00
NEUROSINE (Dios Ch. Co.)	1.00	8.50
NEUROTINE, Royal Chem Co.	1.25	12.00
Per gal	7.00	....
NEURO-STRENGTHINE	1.00	8.00
NEUROTIC SPIRITS, Hegemen's	1.00	8.50
NEUROTIC SYRUP	.75	6.00
NEURO-TONIQUE, 100s Delmont	1.00	9.00
NEUROTONE (Haas')	1.00	9.00
Caldwell's	1.25	10.00
"NEVER CHAP" (Erb)	.25	2.00
NEW BLOOD, Flower's	.50	4.00
NEW CURE, Mattison's	.35	2.85
NEW FEET, Montgomery's	.50	4.00
NEW HEART, Flower's	.25	2.00
NEW LIFE, Flower's	.50	4.00
NEW HEALTH, Leonardi's	1.00	8.00
NEW LIFE FOR HAIR, Recamier, No. 1 & 2, small	1.50	12.50
large	2.00	15.00
Knox's	1.00	10.00
NEW-LIFE, Motusow's	.50	4.00
NEWLURE, Miles'	1.00	8.50
NEW NERVI (York Chem. Co.) 16 oz	1.50	12.00
8 oz	.75	6.00
NEWRALIQUID (Cleveland's)	.15	.90
NEW-RAL-OIDS, Binghamton Ph. Co.	.50	4.00
NEW SKIN (Liquid Court Plaster), Douglas	.10	.75
NEW YOUTH, Flower's	2.50	20.00
	.25	2.00
	.50	4.00
NICROSER, Searle	.35	3.00
1 lb., each	2.00	
½ lb. each	1.10	
NIGRIDINE (100 Tablets, 1 gr.)	1.00	8.00
500 tablets, 1 gr	3.50	30.00
NIGHT CAPS, Phelps'	.25	2.00
NIGHT LAMPS, Clark's	.50	3.00
NIGHT LIGHTS, Clark's Pyramid	.60	4.75
Fairy	.50	4.00
German Three Months	.05	.45
Six Months	.10	.75
Red Cross, all sizes	.25	1.75
NIOBE LIQUID	.10	.75
(.50, 3.50; 1.00, 8.00)	.25	1.75
NIPPLES, Allenbury's Feeder	.15	1.20
Davidson's, No. 26, gross, 5.00		.50
No. 22, gross, 4.00		.40
No. 32, gross, 5.00		.50
No. 37, gross, 7.20		.65
No. 48, gross, 5.50		.60
No. 66, gross, 5.00		.50
Davol Anti-Colic, No. 140, gross, 5.40		.60
No. 146, gross, 5.40		.60
No. 147, gross, 5.40		.60
No. 247, gross, 4.80		.45
No. 347, gross, 7.50		.70
No. 107, gross, 11.50		1.00
No. 7, gross, 8.00		.75
NITINE, Herb's	.25	1.75
	.50	3.75
NITROX, per lb.	2.50	
NITRO-SALT (Nitrox Chem. Co.), per lb.	2.00	
NO BALD	.50	4.00
NO CHAP, Haake's	.25	1.75
NO-DYS-PEP	.50	4.00
NOGON	.50	3.60
NOITOL	2.50	24.00
NOLANDINE	1.00	9.00
NO-MO-SKEET	.50	4.00
NO-O-DOR	.25	2.00
NORMALIN, Chapman's	1.00	8.65
NORMAND'S CHARMEUSE	.25	1.50
NORWEGOL, Mercer Drug Co., .50, 4.00	1.00	8.00
NO SCENT	.25	2.00
NOSE CUP, McK. & R.	.25	2.00
NOSE EASE, Cooper's	.50	3.00
NOSENA	.50	4.00
NOSETINE	.50	4.50
NO-SMELLEE— Insect Sanitary 10, .75,	.25	1.75
NO-TO-BAC	1.00	9.60
NO-TON-SO (.50, 4.00)	1.00	8.00
"NO-TOUCH-EM"	.25	2.00
NOS-IONS	.50	4.00
NOVA FERRUM	1.00	10.00
With Cascara	1.00	10.00
With C. L. Oil	1.00	10.00
With Glycerophos	1.00	10.00
NOVA SAL (.25, 2.25)	.50	4.50
NOVO-LAX (Polsen's)	.25	2.00
NOX-A-PAIN	.25	1.75
	.35	3.00
N. P. D.	.50	3.00
NUCLO FERRI MANGAN, Girard & Co.	1.00	9.00
NUCLO FERRUM (Kath)	1.00	9.00
NUCLEO-LECITHIN	.75	6.00
NUCLEO-MORRHENE— (Kalish)	.75	7.20
NUCLEO-PEPTONE (Ford's)	1.00	9.00
NUGGETS, ROCKY MT.	.35	3.00
NUMBER TWELVE, Greenlie's	.25	1.75
	.50	3.50
NUMBER TEN (Libit)	.50	4.50
FIFTEEN (Libit)	.50	4.50
NUMBER NINETY-NINE— (Lexington)	1.00	9.00
For Grip and Colds (C. W. Snow & Co.), .15, 1.00)	.25	1.75
NUMSOAC, Turkish Corn Cure	.10	.75
NURSE GERMICIDE	.50	4.00
PERFUME	.75	6.00
NURSE'S TREASURE (Dr. Picault's)	.25	1.75
NUSA (Osgood Co.)	.10	.75
N. U. S. T.	.50	4.00
NUTLETS, per carton of 24 5c. packages	.80	
NU-TO-NA	1.00	8.00
NU-TONE, 50, 4.50; 1.00, 9.00	2.25	20.25
NUTRICO	.25	2.00
NUTRIENS, Parsons Drug Co.	1.00	9.00
NUTRIENT ALFALFA	1.00	8.00
NUTRIENT PEPTONE, N. B. & Co. Pts.	.75	6.00
NUTRIENT PEPTONE AND CREOSOTE, N. B. & Co.	.75	6.60
NUTRINE	.25	2.00
NUTRIOS (Dana Dix & Co.'s)	1.25	10.00
With I. Q. and S.	1.25	11.00
NUTRITIVE, Peter-Neat-Richardson's	1.00	8.00
5 pt.	2.50	
NUTRITIVUM	.35	3.00
NUTROL, Delabar Chem. Co.	1.00	9.00
NUTROLACTIS	1.00	10.00
NUTROLE (P. D. & Co.)	1.00	8.00
NUTROMULSION, Merrell's	1.00	7.20
NUTROPEPTONE, 16 oz.	1.00	9.00
NUTROVIN, Merrill's	.75	6.60
NUTRYL, pts., all combinations	1.50	12.00
NUXPEPTYN, Girard & Co., 16 oz.	1.25	10.00
NUXPEPTYN AURIN, 16 oz.	1.25	10.00
NUXTONIC	1.00	8.30
NYROXOLINE	.50	4.00

O

OAT-INE, Milhau's	1.00	6.00
OATMEAL, Robinson's Scotch, 1 lb.	.30	2.40
OBESITINE (Connor's)	1.00	8.00
	1.50	12.00
OBEX OBESA (2.00, 17.00)	3.00	27.00
OCEAN LILLY	1.00	8.00
OCEAN WEED, Kilmer's 50, 4.00	1.00	8.00
OCULINE, for the Eyes	1.00	8.00
ODENTA, Tscheppe	.25	2.00
	.75	6.00
ODOL	.75	6.00
ODOPHEN	1.00	9.00
ODONTO— Choate's	.50	4.00
Hegeman's Tooth Powder	.50	4.00
Rowland's	1.25	12.00
ODONTO CURA, Horn's Telephone	.15	1.00
ODONTOLON, Colton's	.50	4.20
ODORANT, Arnold's	.25	2.50
ODORCIDE (35, 3.00)	.65	6.00
ODOROS	1.00	8.40
OIL— Allenbury's Castor, 1½ oz.	.20	1.75
4 oz.	.30	2.70
8 oz.	.50	4.50
Cod Liver (.75, 6.60)	1.25	11.00
All Gold, Smith's	.50	4.00
Alpen	.50	3.75
Anthony Golden	.25	2.00
	.50	4.00
	1.00	8.00
Anti-Uric	.25	1.75
Athletic	.25	2.00
Averill's Anti-Morbific	.50	3.50
Bader's Peptonized with Hypophosphites	1.00	8.00
Baker's, John C., Co.'s, Cod Liver	1.00	7.50
	.50	4.00
and Malt (1.00, 8.00)	.50	4.25
and W. C.	1.00	8.00
J. C. Co. North Cape Cod Liver (in stone), pts.	.75	6.00
Baker's Tripoline, No. 2, 3 oz.	.10	.75
No. 4, 8 oz.	.25	1.75
No. 5, 16 oz.	.40	3.00
Ballard's Golden	.25	2.00
Banks' Cod Liver	.75	5.00
Barker's Shore	.25	2.00
	.50	4.00
Barnaby Cod Liver Chyle	1.00	8.00
Baumscheidt	1.50	10.00
Bayer's Penetrating	.25	2.00
	.50	4.00
Beekman Cod Liver, pts.	.75	6.00
½ pts.	.45	3.25
Begg's Tropical	.25	1.90
Bay Rum Hair	.25	1.50
Cottage Sewing Machine	.10	.60
Bell's White	.25	1.50
Berry's Catfish	.25	2.00
Blanchard's Fir Tree, Qts.	1.50	15.00
Bliss' Native	.25	2.25
Blood-Orange (Botanic Drug Co.)	.50	4.00
Boardman's Cod Liver	.75	6.50
Bonker's (Dr.) Egyptian	.50	3.90
Electric	.25	2.00
Bowman's Tasteless Castor	.25	2.00
British	.15	.75
Bronson's (Prof.) Cyclone	.25	2.00
Brunn's (N.) Cod Liver	1.00	6.00
Emul. C. L., ext. Malt and Grape Brandy	1.00	7.50
Brunswig's Norwegian .50, 3.75	1.00	7.50
Bubbin's (J. B.) French	1.00	9.00
	.50	4.50
Buechner's Cod Liver	1.00	7.75
Bunting's Aromatic Cod Liver	.50	4.00
	1.00	8.00
Burdock Root	.50	4.00
Burnett's Cod Liver	1.00	8.00
Cactus (Robertson's)	1.00	7.50
Caldwell's Wonder	.25	2.00
Capo (H. B. & W.'s)	.50	4.00
Caribou	.25	2.00
Carmelite Alpen	.50	4.00
Carpine, Scalp Massage	.50	4.00
C. & M.'s Cod Liver	.75	6.00
C. L. and Phosphate Lime	1.00	7.20
Iodo. Ferrated C. L.	1.00	8.00
Lacto Phos. and C. L.	1.00	8.00
Hypophosphites and C. L., L. & S.	1.00	8.00
C. L., Pepsin and Quinine	1.00	8.00
Pancreatine C. L.	1.00	8.00
Case's Castor	.10	.75
	.25	1.75
	.50	4.00
Chapin's Laurel	1.00	9.00
Chappelear's Healing	.50	4.00
Chapman's King	.25	1.75
	.50	3.50
Chilian (Donald McKay)	.50	3.75
	.25	1.75
Chippewa (.25, 2.00)	.50	4.00
Circassion Hair	.25	2.00
Clapp's C. L. & Malt	.75	6.25
Clark's Arnica	.50	4.25

OIL—

Clark's Cod Liver	1.00	6.00
Cod Liver Glycerine	1.00	8.00
Coleman's Mustard	.35	2.50
Comanche Indian	.25	1.75
Cook's Columbian	.25	2.00
Covernton's Nipple	.25	2.00
Crystal Sewing Machine	.10	.75
Cuban	.50	4.00
Curo (Fahey's)	.25	2.00
Curtis, German	.25	1.75
	.50	3.00
Daniel's Oster-Cocus(.25 2.00)	.50	4.00
Darling	.25	2.00
Davis' Tasteless Castor	.25	1.85
Dean's (Prof.) King Cactus		
1½ oz.	.15	1.20
8 oz.	.50	3.75
20 oz.	1.00	7.50
1 gal.	5.00	36.00
Declat's Phenated Cod Liver (Milhau)	.75	5.50
Delluc's Cod Liver	.75	6.00
De Jongh's Cod Liver, ½ pts.	1.00	8.50
pts.	2.00	16.50
qts.	3.50	30.00
De Witt's Bay Rum Hair	.25	1.50
Dick's Cod Liver (.50, 4.50)	1.00	9.00
Pecan	.50	3.25
Donnaud's of Palm and Mace	1.00	8.00
Dove's Turf (.25, 1.88)	.50	3.75
Druid, Rheumatism	.50	4.00
Dudley's Emulsion	1.00	7.50
Duke & Miller's Galvanic	.50	4.00
Eberlein's Pine Needle	.50	4.00
Emulsion of Cod Liver	1.00	8.50
Edward's Magnetic	.25	1.75
Electric Witch Hazel	.25	2.00
Elephene	.25	2.00
Modern	.25	2.00
En-ar-co (formerly Japanese)	.50	4.25
Eve's Hot (Microline Co.), (.25, 2.00)	.50	3.75
Excelsior Sewing Machine	.25	1.25
Faure, Cod Liver	.75	6.50
Fink's Magic .25, 2.00	.50	4.00
Flower's Dissolving	.50	4.00
Magnetic	.25	2.00
Foo Shoo's Shark	1.00	8.50
Ford Bros.' Indian (.25 1.75)	.50	3.50
Fougera's Iodinized Cod Liver	1.00	7.50
Frye's Cod Liver, plain	.50	4.00
Cod Liver and Hypophosphites	1.00	8.00
Funk's Mentholated Arnica and Witch Hazel	.25	2.00
Furguson's Wonderful	.50	4.00
Garfield Owl	.50	4.00
Germania	.25	2.00
	50	4.00
Gilmore's Caustic	.50	4.00
Gipsy's, Bradworth's	.25	2.00
Gipsy, Lindsay's	.25	2.00
Gipsy (G. R. Co.)	.25	1.75
Gomenol Sterilized Olive Oil with 5, 10, 20, 33 or 50 per cent. Gomenol—		
35 c c bottles	.65	5.75
100 c c bottles	1.50	13.25
250 c c bottles	3.00	27.00
Gomenol Glycerine Oil	.25	2.75
Goodwin's Romany (.25, 1.75)	.50	3.50
Gopher	.25	2.00
Gray's Electric	.25	2.00
Great Forest	.50	3.60
Green Mountain (.25, 1.80)	.50	3.60
Hagee's Cordial of Cod Liver	1.00	8.00
Hale's Tylene Co.	.50	4.00
Hall's Witch Hazel (.25, 1.85)	.50	3.75
Hall's Sewing Machine	.05	.30
Ham's of Gladness (.25, 1.75; .50, 3.50	1.00	7.00
Hamlin's Wizard, ...50, 4.00	1.00	8.00
Harbaugh's Veterinary Heel	1.00	8.00
Blister	1.00	8.00
Eye	2.00	16.00
Haarlem	.15	.50
Haarlem, C. N. C., in boxes, imported	.25	1.00
Gold Medal, Imported	.10	.50
Haarlem, (Sylvester's Genuine)	.50	3.00
Harper's Persian	.25	2.00
Hawthorne's Pain	.35	3.00
Hegeman's Cod Liver, pts	.50	5.00
Qts.	.90	8.50
Salad Superior, ½ Pts	.25	2.50
Salad, new style, Pts	.45	5.00
Qts	.80	8.50
Sewing Machine	.10	.75
Hepburn's Rheumatic	.25	1.75
Hermit Magic	.25	2.00
Hesselroth's Norwegian Cod Liver	1.00	7.50
Hill's Creamed Castor	.25	2.00
Hindoo	.50	3.75
Hogan's Mountain Rock	.50	3.50
Hostelly's C. L.	1.00	8.00
Humphrey's Veterinary Cure Oil	1..00	8.00
Witch Hazel Oil	.25	2.00
	.50	4.00
	1.00	8.00
Hurlburt's Mullein	.50	4.00
Hypericum	.50	4.00
Witch Hazel, 2 oz.	.25	2.00

OIL—

Ingraham's Macedonia	.50	3.50
Veterinary Cure	1.00	8.00
Jadwin's Sweet Castor	.15	1.00
Japanese, now called En-ar-co	.50	4.25
Johanniter's	.50	4.00
Jo-He	.50	4.00
Johnson's, of Science	.50	4.20
Black	.50	4.20
Jones' Beaver, now called Jones' Beaver Liniment	.50	4.00
		3.85
Joseph's (Shedd), (.25, 2.00)	.50	4.00
Kellogg's Columbian (.25, 1.80; .50, 3.60)	1.00	7.20
Kennedy's Redecura	.50	4.00
Kepler Cod Liver, with Malt (Kepler's Solution) .50, 4.50	.90	8.25
Kickapoo (.25, 2.00)	.50	4.00
Killapain	.25	1.75
Kilmer's Consumption	.25	2.00
(.50, 4.00)	1.00	8.00
Kinsel's Tasteless Cod Liver Oil, Comp'd Pints	1.50	12.00
8 oz.	.75	6.80
4 oz.	.50	3.50
Kinsel's Tasteless Cod Liver Oil, Comp'd No. 2....14 oz.	1.00	7.40
Kinsel's Tasteless Cod Liver Oil, Comp'd, with Creosote, same prices as No. 2. with Creosote and Guaiacol, same prices as No. 2.		
Kinyon's Golden Rod	.25	1.84
Klettenwurzel Hair, Vogeler's	.50	4.06
Knott's Rheumatic	.25	2.00
Knox's Worm	.25	1.75
Lairitz's Pine Wood (Waldwollol)	.25	2.00
Lanman & Kemp's Cod Liver, large	.50	4.20
small	.25	2.10
Latham's Albumenized Cod Liver	.50	4.00
	1.00	8.00
Lawson's Rheumatic	.75	6.60
Leach's Elect	.25	1.00
Lee's Wonder	.25	2.00
Lemke's Cal. Balsam Oil	.50	3.75
Lighthall's Spanish	1.00	7.50
Lilly's Aromatic Castor, pt.	.55	5.40
4 oz.	.25	1.75
Littell's Veterinary	.50	4.00
Little White	.35	3.00
Loftie's	1.00	8.00
Lorman's Indian (.25, 2.00; 50, 4.00)	1.00	9.00
Lottie's Castor Emulsion	.15	1.20
	.35	2.75
Luna	.25	2.00
Lyon's Creole Hair	.50	4.00
Norwegian Cod Liver Oil, 16 oz.	1.00	7.50
and Lactophos Lime	1.00	7.50
Ferrated	1.00	8.00
Iodoferrated	1.00	8.00
Phosphorated	1.00	8.00
Cod Liver Oil, Hypophosphites	1.00	7.50
Macedonian	.50	3.75
Magee's C. L. & Hypo., with Malt	1.00	8.00
Magic Egyptian, small	.50	3.75
Magnet	.50	4.00
Malay (.10, .80; .25, 2.00)	.50	4.00
Marble	.25	1.75
	.50	3.50
McGill's (Dr. Jas.) Brazilian Kidney	1.00	6.00
McKaine's St. Paul Chemical	1.00	7.50
	.50	3.75
McKay's Chinese	.50	4.00
Meka	.10	.60
Merchant's Gargling, .25, 1.80; .50, 3.60	1.00	7.20
Family	.25	1.80
Merrell's Penetrating	.50	4.00
Mexican Rheumatic (.25, 2.00)	.50	4.00
Midy's Cod Liver and Creosote	.75	5.60
Milhau's Cod Liver, Golden	.50	4.50
Cod Liver Oil Wine	.75	6.00
Emulsion	.50	4.00
Miller's Bicycle	.10	.60
Modern Healing	.25	2.00
	.50	4.00
Modoc (.25, 2.00)	.50	4.00
Moller's Norwegian Cod Liver	.75	7.00
Morgan's (.50, 3.50)	.25	1.90
Morse's French Olive	.75	6.00
Carbolized Cod Liver	1.00	8.00
Creosoted Cod Liver	1.00	8.00
Moyer's, of Gladness	.50	3.75
Mueller's Ivory).25, 1.75)	.50	3.50
Muscle (.25, 2.00)	.50	4.00
Natural White	.50	4.00
Nature's	.50	4.00
Navaun's (Dr.) Cactus Hair	.50	4.00
Nelson, Baker & Co.'s Aromatic Castor, 5pts,each	2.00	
pts.	.75	6.00
Cod Liver, pure pts.	.50	4.00
Emulsion Hypo Lime, pts.	.50	4.50
Extract with Creosote	.75	6.00
Extract with Creosote and Hypo., same price.		

OIL—

Nelson, Baker & Co.'s Extract Palatable with Hypo., same price.		
Extract Tasteless	.75	6.50
Neimeyer's Cod Liver	1.00	8.00
Nichol's Tasteless Cod Liver	1.00	9.00
Noel's Eucalyptus	1.00	9.50
Norwich Pharmacal Co.'s Chocolate Emulsion of Cod Liver	1.00	8.00
Noyes' Cod Liver Guaiacol and Hypophosph.	1.00	9.00
Nye's Machine	.15	.75
O. & M.'s Norway Cod Liver, pints	1.00	6.00
Oliffe's Phosphate Lime and W. C.	1.00	8.00
Olympian	.25	2.00
Omega, .10, .80; .25. 2.00	.50	4.00
Oriental Bath	1.00	8.00
"Our Native," A. O. Bliss Co.	.25	2.25
Ozone (.25, 2.00)	.50	4.00
Panaseptic, pts.	.25	3.00
5 pt. bottles	1.25	10.20
1 gal. bottles	1.75	15.00
P. D. & Co.'s Cod Liver, improved Lofoten, 14 oz.	.75	5.25
Egg Emulsion	1.00	7.50
Norwegian, pts.	.50	3.60
Comp'd Emulsion Hypo.	.75	5.25
Emulsion Hypo. Improved 40 per cent.	.75	5.25
Emulsion Hypo. & Creosote	.75	5.25
Page's Arnica, .25, 1.80	.50	3.60
Parker's Vegetable Nipple	.50	4.50
with Shields	1.00	9.00
Parker's Floor, 1 gal.	.75	6.00
½ gal.	.45	3.60
qts.	.25	1.80
Parmelee's Household	.25	1.50
Patagonian	.25	1.75
Patchin's Magnetic	.35	2.75
Pete's Magic Pain	.25	1.75
Petrolac Co.'s Crystal, 1 pt.	.50	4.00
1 gall.	3.00	30.00
Phenic (1.00, 8.00; .50, 3.50)	.25	1.75
Pine (Koenig Med. Co.) (.50, 4.00)	1.00	8.00
Pine Needle, Waldex	1.50	12.00
Pine, Virgin (Pure) (Leach Chem. Co.) ½ oz. vials	.50	4.00
Concentrated (Globe Ph. Co.)	.50	4.00
Pinon, Richter's "Anchor"	.50	4.00
Pistachio P. & L.	1.00	9.00
Planten's Cod Liver	.75	5.00
Poor Man's	1.00	8.00
Porter's Vital	.50	4.00
Antiseptic Healing	.25	1.85
(.50, 3.75)	1.00	7.50
Pratt's Abolition	.50	3.75
Price's Tasteless Castor (.10, .85)	.25	2.00
Pritchard's Ozone	.50	3.60
Quaker	.50	4.00
Quaker (Pain Neuralgia Cure), small	.50	3.50
large, 1.00, 7.00; trial	.25	2.00
Quakor	.25	2.00
Quencer's Pile	1.00	8.50
Queru's Cod Liver Jelly	1.00	7.00
Ramon's N. & B.	.25	2.00
Raser's Cod Liver (1.00, 8.00)	.50	4.00
Sewing Machine	.10	.65
Rattlesnake (Simmis)	.25	2.00
	1.00	8.00
Red Flag	.20	1.85
Red Cross	.25	2.00
Reeder's Healing	1.00	8.00
Renne's Magic (.25, 2.00; .50, 4.00)	1.00	8.00
Rex (.25, 2.00; .50, 4.00)	1.00	7.00
Rich's Dead Shot Worm	.25	1.75
Magnetic	.25	1.50
Rattle Snake	.25	2.00
Riker's Plain Cod Liver	.50	4.80
Emul. Hypo. L. & S.	.60	5.76
Robertson's (F. O.) Cactus, King of Pain	1.00	7.50
Rock, Peter's	.40	4.00
Rocky Mountain (.25, 2.00)	.50	4.00
Roger's Cod Liver (.50, 4.00)	1.00	8.00
Roger's Magnetic (.25, 1.88; .50, 3.75)	1.00	7.50
Roncado	.35	3.00
Ross, Flowers & Co.'s Hoof	.50	2.50
Rowland's Macassar	1.25	12.00
Russian Rheumatic (Zeno Ch. Co.)	.50	4.00
Sagola Horse Foot	.75	6.00
Salvation	.25	2.00
Sand's Emulsion	1.00	8.00
Sanitas	.40	3.20
	1.25	9.60
Scarper's Acoustic	1.00	7.50
Schieffelin's Sewing Machine	.10	.70
Cod Liver, pints	1.00	7.50
½ pts.	.50	4.00
Schlittler's (Dr.) Balsam	.50	3.50
Schmitt's Ancient Red	.25	1.75
(.40, 2.75; .75, 5.00)	1.25	10.00
Red Flag	.25	2.00

OIL—

Schwartz's Cod Liver and Irish Moss	.50	4.00
Scotch (.50, 4.00)	1.00	7.20
Searle & Hereth Co.'s Aromatic Castor, pts.	.60	4.80
5 pts., each	1.80	
Searle & Hereth Emuls. Cod Liver Oil, Hypo., L. and S., pts.	.75	6.60
Wine Extract, Cod Liver Oil, Hypo. and Malt, pts.	.75	6.60
Wine Extract, Cod Liver Oil, with Popt. Iron	.75	6.60
Cordial Comp'd. Ext. pts.	.75	6.60
Cordial Comp'd. Ext., with Creosote and Guaiacol, pts.	.75	6.60
Seneca (Milk's)	.25	2.00
Shamrock, Dr. Doyle's	.25	2.00
Shark's	1.00	8.00
Shelley's Prairie (.50, 4.00)	1.00	8.00
Silver Herb	.50	3.50
Silver Pine (International)	.25	2.00
	.50	4.00
	1.00	8.00
Smith's Vita (.50, 4.00)	1.00	8.00
Societe Hygienique	.50	5.25
Stange's Cod Liver, pts	1.00	7.00
	.50	4.00
Wonder	.25	2.00
Steketee's Haarlem (Genuine)	.35	1.65
Stile's Galvanic	.25	2.00
1.00, 8.00	.50	4.00
St. Jacob's, .25, 2.00	.50	4.00
St. Gothard's (Severa's)	.50	4.00
St. John's (Hegeman & Co.'s)	.35	3.50
St. John's Magic	.50	4.25
St. Luke's, .10, .90	.50	4.50
Stone's Cod Liver	1.00	9.00
St. Paul Chemical, (McKaine's)	1.00	7.00
	.50	3.75
Sylvester's Genuine Haarlem	.50	3.00
Sylvester's (Dr.) Hoof	1.00	8.00
Syme's Pile	.50	3.00
Taylor's Celebrated (.25, 1.75)	.50	3.50
Of Life (.25, 1.75; .50, 3.50)	1.00	7.50
Thayer's Emulsion of Cod Liver	1.00	8.00
Thomas' Eclectic, .25, 2.25	.50	4.50
Thomas' Ozone (.25, 2.00)	.50	4.00
Thorburn's Fir Tree, qts	1.50	15.00
Three in One (.10, .80)	.25	1.80
	.50	4.00
Tiger (Dr. Jno. Leeson's)	1.00	7.00
(.50, 3.50)	.25	1.75
Tillotson's Golden	.25	2.00
Tomlinson's Quick Relief	.50	3.50
Tucker's Barb Wire, 14 oz	.50	3.75
2 oz	.10	.75
Turck's Emulsion, .50, 4.00	1.00	8.00
Uncle Sam's Harness, quarts	.50	4.00
pints	.35	2.50
½ pints	.25	1.50
Upham's Magnetic	.50	3.50
Vaseline Harness	.15	1.20
Vaseline Oil No. 1	.25	2.00
1 lb. Cans	.50	4.17
5 lb. can, lb.	.27	
Oil Petrole, lb. Cans	.35	3.00
5 lb. cans, lb.	.20	
35 lb. cans, lb.	.18	
Vegetable and Hemlock	.10	.75
	.50	4.00
Vermont's Horse Fly & Gnat	.75	6.00
Vick's Castor	.10	.85
V. O. Eucalyptus	1.00	8.00
Waldex, Pine Needle	1.00	9.00
Wallace's Wonderful (.50, 4.00)	1.00	8.00
Walnut	1.00	7.50
Wampole's Tasteless Preparation Extract Cod Liver Oil 1-pound bottles	1.00	8.00
5-pint bottles, per bottle	3.00	
Warner's Aromatized Castor, pints	.60	4.80
Waterbury Cod Liver Comp. Plain,	1.00	8.00
Creosote and Guaiacol	1.00	8.00
Weaver Conger Co.'s Tasteless Castor	.25	1.75
Wells' Amber Machine	.15	1.00
Well's Cod Liver & Glycerine	1.00	7.50
White's Cod Liver and Lime	1.00	8.00
White's Rheumatic	.25	2.00
Wilbor's Cod Liver and Lime	1.00	9.00
Willetts' Wine Cod Liver	1.00	7.00
Willett's Bone	1.50	12.00
Wilson's Carbolated C. L.	1.00	7.50
Wilson's Monarch (1.00, 7.00)	.50	3.50
Wonder, Bennett's	.25	2.00
Wray's Tasteless Cod Liver	1.00	9.00
Wyeth's Cod Liver, pts	.50	4.05
Cod Liver Emulsion, 12 oz.	.50	3.80
Cod Liver Emuls., Ferrated 12 oz.	.50	3.80
Cod Liver Emulsion, with Hypo. L. & S. 12 oz.	.50	3.80
Cod Liver Emulsion, with Hypo. and Creosote 12 oz.	.50	3.80

OIL—

Wyeth's Cod Liver Wine—Ferro-Peptonized	.75	7.40
Cod Liver Wine, with Cherry and Hypo.	1.00	8.25
	.50	4.00
Cod Liver Emulsion, with Lime Lasctophas, 12 oz.	.50	3.80
Cod Liver Emulsion, with Lime Phosphate, 12 oz.	.50	3.80
X Rays Penetrating	.25	1.75
Yale (Swift Ph. Co.)	.50	4.50
Zaegel's Magnetic (.25, 2.00)	.50	4.00
OIL OF JOY	.25	1.75
OINTENE, Tubes	.25	2.00
lb. Pkg.	1.00	

OINTMENT—

Abbott Bros.' Spanish	.50	4.00
Abbott's Camphoral	.50	4.20
Abram's Tetter & Ringworm	.50	4.00
Acme	.25	2.00
	.50	4.00
Adams' Camphorated	.25	2.00
Adamson's Pile	.50	4.00
Adrenalin (P. D. Co.) in ½ oz. tubes, each	.43	
Adrin, Mulford's Tubes, ½ oz	.40	4.32
¼ oz.	.25	2.70
Agnew's	.35	3.25
Alexander's Pile	1.00	8.00
Allen's Scalp	.50	3.00
Almo-Bromo (Mich. Drug Co)	.50	4.00
American Indian	.25	1.75
Anazyme (Maltbie)	.25	1.50
With Beta Napthol	.25	1.50
Arab Pile Cure	.25	2.00
Armstrong's Croup	.50	4.00
Aseptinol Comp., 2 oz	.50	4.00
5 oz	1.00	8.00
Athlo	.50	4.00
Atkinson's Golden	.25	2.00
B.B.B. (Botanic Blood Balm)	.50	4.00
Baker's Tetter	.50	3.75
Ba-Ma-cea	1.00	8.00
Bancroft's German	.25	2.00
Bane's Ointment	.50	3.00
Barnes' Pile	.25	1.75
Bafricouta	.25	2.00
Betton's Pile	.50	4.25
Beve's (.25, 2.00)	.50	4.00
Bell's Pile, .50, 4.00	1.00	9.00
Berry's Freckle	.50	4.00
Bender's	.50	4.00
Bickford's Occidental	.25	1.50
Binder's	.50	4.00
Birkhead's Pile	1.50	12.20
Bismuth Formic Iodide (Mulford's), ozs.	.15	1.00
per lb.	1.00	
Bispham's Issue	.25	2.00
Bloodine	.50	4.00
Bodenheimer's Pile	.50	4.25
Botanic Blood Balm	.50	4.00
Boulanger's Curative	.25	1.50
Bowyer's Spikenard	.25	1.65
Bradbury's Indian	.25	2.00
Boyd's	.50	4.00
Brant's (J. W.) Turkish	.25	1.85
Bristol's Witch Hazel (L.&K.)	.25	1.50
Bromley's Guri	.50	4.50
Bromocoll, 1 oz. jars	.25	
4 oz	.75	
Brown's Herbal (.25, 2.00)	.50	4.00
Veterinary	.50	4.00
(Dr.) Indian Electric	.25	2.00
Lyman Poor Man's Soothing	.25	2.00
Eucalyptus	.25	2.00
Buchan's Carbolic Balm	.25	1.75
Buchan's Cresylic, 4 oz	.25	1.75
8 oz.	.50	3.00
Buckeye's Pile (Tabler's) bottles	.50	4.00
tubes	.75	6.00
Burks' Balm of Gilead	.25	2.00
Butler's Eruptive	.50	4.00
Butt's Imperial	.25	1.75
Cabeen's Wyo	.50	3.50
Cady's Pile	.25	1.75
Calvert's Carbolic	.50	3.75
Pile	.25	2.00
Camphoral (Abbott Alk. Co.) Tubes	.50	4.20
Capsodyne, N. B. & Co., tubes	.15	1.00
tubes, large	.25	1.50
1 lb. jar	.75	
Carbenzol, Abbott Alk. Co.	.25	2.40
Carbolic Balm	.25	1.75
Carman's Sweating	.50	4.00
	1.00	8.00
Carter's-Herbal	.25	2.00
Castilian Pile	.50	4.00
Cavendish	1.00	8.00
C. & J. Indian	.15	1.20
Cedarosa Pile	.35	2.75
Ceratine, 1 lb. jars	1.50	12.00
Chamberlain's Eye and Skin	.25	1.75
Chase's (A. W.)	.50	4.00
Cicatrol (5 lb. can, each 4.75)	.50	4.00
Clarinol, .25, 2.00	1.00	9.00

OINTMENT—

Clarion Pile	.50	1.50
Clingman's	.50	3.75
Clover	.25	2.00
Clydesdale	.25	2.00
	.50	4.00
C. M. & Co., Balsamic	.25	2.00
Coddington's Herb (.15, 1.20)	.25	2.00
Cogan's Magic	.25	1.60
Coleman's	.25	2.00
Conkey's Head Lice (.10, .72)	.25	1.80
Continental Hoof, ¼ lb	.25	1.75
½ lb	.50	3.50
1 lb	1.00	7.00
Cool's Carbolic	.25	1.50
Corker, for Piles	.50	4.00
Covernton's Pile	.25	2.00
Carbolic	.25	2.00
C. P. (Petzelt's)	.25	2.00
Crown, Skin	.25	2.00
Pile	.50	4.60
Rheumatic	.50	4.00
Crumb's Carbolic	.25	2.00
Cushing's Menthol	.25	1.75
Cuticura	.50	4.60
	1.00	9.20
Danbury's (Dr.) Great Indian	.25	1.75
Daturol	1.00	8.00
Dean's (Prof) Magnetic Sweat	.50	3.75
Death to Lice, 10c. size, per 3 doz., 2.40; 25c. size, per 3 doz.	6.00	
Dermacura Skin	.50	4.00
Dermakola	.25	2.00
Dermamol (N. B. & Co.), 1 oz. tubes	.25	1.75
2 oz. tubes, .50, 3.50; 4 oz. tubes	.75	6.50
1 lb. jars, each	1.50	
Dermine	.50	4.50
Diamond's Benzo Skin	.25	2.00
Thymolene	.50	4.00
Dickinson's Balm	.25	2.25
Dick's Macqueen Matico	.25	2.00
Dick's Ring Worm and Tetter	.50	4.00
Witch Hazel	.25	1.75
Dickson's	.50	4.00
Dillow's Green	.25	2.00
Doan's	.50	4.50
Dref's	.25	2.25
Dyer's (Dirigo)	.25	1.25
Echinacea (Merrell's) tubes	.25	1.75
Eclipse Success, Byers'	.50	4.00
Eczematol (.50, 4.00)	1.00	8.00
Emerson's German Hoof	.50	3.50
Entona Home	.25	2.25
Epulotic (Oliffe)	.50	4.00
Erbosol	.50	4.00
Essenic, 1 oz. (.10, .70)	.25	1.75
No. 2 (Vet.)	.50	3.60
Seven Herb	.25	2.00
Eskay's Mercuricide, 4 oz. pot	.50	4.50
5 dr. tubes	.25	2.00
Ethiopian Pile (.50, 4.00)	1.00	8.00
Eucalol (Swift)	.50	4.50
Eucalyptus (Brown)	.25	2.00
Eu-Menol	.50	4.00
Eureka Itch	.25	1.75
Eusoma	.25	2.00
Evory's Diamond Gilead	.50	3.50
Fenner's Family	.25	2.00
Fenner's Salt Rheum	.25	2.00
Fernammon	.50	4.00
Fish's Wormwood	.25	1.75
Fogg's Hoof	.25	2.00
Formaldethol	.25	1.85
Franklin Pile	.50	4.00
Fraser's Magic	.50	4.00
Frinck's Eczema	.50	4.00
Gales (.25, 2.00)	.50	4.00
Gavitt's Herbal (.25, 2.00)	.50	4.00
George's Soothing	.10	.75
G. E. S. S. Horse	.50	4.00
Family	.25	1.75
Gilbert's Pebble Rock	.25	2.00
Tetter	.50	4.00
Gin Sen Corn	.20	1.00
Healing	.25	2.00
Gipsy	.35	2.25
Glyco Theion Behren's per lb	1.50	
Goll's Eureka	.25	2.00
Pile	.50	4.00
Gomenol	.50	4.00
Gasson's (Dr.) Germicidal	.50	4.00
Grace's Cancer	.25	2.00
Graefenberg's Green Mountain	.25	1.75
Grand Army and Navy	.50	3.50
	.25	1.75
Grandma's Favorite Croup	.25	2.00
Gray Beard	.25	1.75
Gray's Family	.25	1.75
Gray's Invaluable	.25	1.75
Celebrated Pile	.50	3.00
Greve's Family	.50	4.20
Horse	.75	6.00
Groder's Herb	.25	1.75
Guardia's	.25	2.10
Hake's Croup	.25	2.00
Golden Nipple	.50	4.00
Hale's Household (.25, 1.75)	.50	3.50
Ichthyol Comp	.25	2.00
Haller's Carbolic	.50	3.50
Hamilton's California Indian	.25	2.00
Hance Bros. & White's Magic Pile, oz	.25	1.50
2 oz	.35	2.00

OINTMENT—

Hancock's Liquid Sulphur	.25	2.00
	.50	4.00
Harrison's Specific	.50	3.50
Harvey's Saratoga, 1 lb.	1.00	6.60
Haven's Electro Magnetic	.50	3.75
Hawley's Witch Hazel Pile	.25	1.50
Harbaugh's Veterinary Eye	2.00	16.00
Hayes' Pile	1.00	6.50
Hayssen's Sure Goitre Cure	1.50	12.00
Hay's Skin Health	.25	2.00
Carbolated Zinc	.10	1.00
Hegeman's Itch	.25	2.25
General Family	.25	2.00
Heiskell's	.50	4.35
Henry's Electric	.25	2.00
Hepburn's Curative	.25	1.75
Herman's Vegetable Catarrh	1.00	8.00
Hermance's Golden	.25	2.00
Hickerson's Golden	.25	1.50
Hill's	.25	2.00
Holland's Camphorated	.50	4.00
Holloway's Genuine	.50	3.75
Home, Maison de Sante (.25, 2.25)	.10	.90
Home Resorcinol (Parker's)	.50	4.00
Homocea (Brandreth's)	.25	2.00
Home Dermal	.50	4.00
Hood's Olive	.25	2.00
Hop (.25, 1.75; .50, 3.75)	1.00	8.00
Hornblower's Pile	.25	2.00
Howard's Obesity	2.00	16.00
Hoyt's Magic	.25	1.75
Humphrey's Gilt Edged Hoof	1.00	8.00
Hunter's Medicated Tar	.25	1.75
Hurlburt's Witch Hazel	.25	2.00
Hemorrhoidal	1.00	8.00
Oxidized	1.00	8.00
Hutten's Sweet Elder	.10	.80
Hymosa	.50	4.50
Imperial Hoof (H. S. Crispell Co.)	.50	4.00
Imperial Ulcer (Imp'l Chem. & Medical Co.)	1.00	8.00
Infallible Itch	.35	1.75
Tetter	.25	1.75
Ingram's Finger	.25	1.50
Pile	.50	3.50
Iodoformal (Warner's), 1 oz.	.25	1.15
1 lb., each	1.15	
Inigil	.25	2.00
Iodosyl (N. B. & Co.) Aseptic 6 per cent., 100, 9.00	.50	4.50
Ophthalmic Tubes, 2 per cent	.35	2.75
	.15	1.00
Iodozen, Merrell's, 1 oz. tubes	.25	2.25
4 oz. jars	.48	
Icthymol (Oliffe), .25, 2.00; .50, 4.00	1.50	13.00
James' Cannabis Indica	2.00	20.00
James, J. W., Arnica Healing .10, .75,	.25	1.85
James, Excelsior	1.25	10.00
Japanese Pile (Jap. P. C. Co)	.25	1.75
Jeffrey's Family	.25	1.75
Jellison's Pile, No. 1 or 2	.25	1.50
Johnson's Electric	.25	2.00
Joslin's	.25	2.00
Judkins' Family	.25	1.75
Judkins (J. D. Park)	.25	1.50
Judkins (H. B. Taylor)	.25	1.25
Kapa Kota	.50	4.00
Kennedy's Exemaline	.50	4.00
Kennedy's (Donald) Healing	.50	4.75
Ketterer's		1.50
Salt Rheum	.50	4.75
Scrofula	1.00	9.50
Kiersted's	.35	3.00
Kilmer's Anointing, .25, 2.00	.50	4.00
Kimberley's	.35	2.85
Kiowa Indian	.25	1.25
Kirk's Pile (.50, 4.00)	1.00	7.50
Knickerbocker's White Pine	.25	1.75
Knight's Catarrh	.25	1.80
Knox's Pile	.50	4.00
Healing	.25	1.75
Koch's Golden	.50	4.50
Kohler's Invincible	.25	1.75
Komo Indian	.10	.80
Labaree's Hoof	.50	4.00
Lambert's Death to Lice, 1 oz	.10	.90
3 oz.	.25	2.25
Lady Poor's	.25	1.75
La Topaz (Dr. Edwards)	.50	4.00
Lee's Arabian	.25	2.00
Lemke's California	.25	1.80
Leonardi's	.50	4.00
Lesures' Hoof	.50	4.00
Lignol, Girard	.50	4.00
½ lb.	1.50	12.00
Pounds, each	1.75	
Liquocide (formerly Liquozone)	.25	2.00
Littell's	.50	4.00
Lloyd's Polymnia, lb.	.90	
Loewitt's (.25, 2.00)	.50	4.00
Lombard's Healing	.25	2.00
Lone Star Pile	.50	4.00
Lord's Pile	.25	2.00
Lightning	.25	2.00
Livingston Pile	.25	1.75
Livura	.25	2.50
Lyon's Precious (.50, 4.50)	1.00	9.00
Lyptol	1.00	9.00

OINTMENT—

M. & M. Face	.25	2.00
Mack's, 1 oz.	.50	4.00
lbs.	1.00	9.00
Macqueen's Matico	.25	2.00
Magic Carbolic	.25	1.50
Manning's Scratch for Horses	.50	4.00
	1.00	8.00
Marchisi's Pile	.50	4.00
Marshall's Glycerine	.25	1.50
Marshall's Pile	.50	3.50
Martel's (Dr.) Pile	.50	4.00
Mascaro	.25	1.80
Maybury's Indian	.15	1.00
May's Indian	.25	2.00
McAllister's	.25	2.00
Mederine	.50	4.00
Medical Lake	.25	2.00
Meeker's Pile	.50	3.50
Mercuricide	.50	4.50
Merrel's Iodozen, oz.	.25	2.25
4 oz., lb.	1.90	
1 lb., lb.	1.70	
Boroglyceride, 1 oz., tubes	.25	1.75
1 lb. jars, each	.60	
Echinacea, 1 oz. tubes	.25	1.75
1 lb. jars, each	1.25	
Diachylon Comp.		
1 lb. jars, each	.70	
Metzger's Pile	.50	3.50
Veterinary	1.00	7.50
	.25	1.75
Mexican Itch	.25	2.00
Microbine	.25	2.00
Milhau's Pile	.50	3.50
Miller's Wormwood	.50	4.00
Miller's Magic Chilblain	.25	1.75
Milton's Royal	.25	2.00
Miner's Botanic	.25	2.00
Mohawk Indian Veg.	.25	2.00
Monell's Pain Destroyer	.25	2.00
Moore Bros. Foul Hoof	1.00	8.00
Moore's Hernia	3.00	24.00
Morgan's Palm	.25	2.25
Morin's (Dr. Ed.) Miraculous	.25	1.75
Morris' English Absorbent	.50	4.00
Mucozone	.50	4.00
Mull's Lightning Pile	.50	4.00
Müller's Pile	.50	4.80
Nard Medicated	.25	1.50
Neuralgic (B. M. Co.) (.25, 2.00)	.50	4.00
Nile's Pile	.25	1.50
Nelson, Baker & Co.'s Carbolized Witch Hazel, 2 oz.	.25	1.25
1 lb. jars, each	.60	
Nixon's	.50	4.00
Norton's Salt Rheum	.50	4.00
Noyes' Ichthyol Comp., 1 lb. jars	1.00	9.00
O'Conner's Pile	1.00	8.00
Old Saul's Pile	.10	.80
Oliffe's Big Six	.75	6.60
Epulotic	.50	4.00
Olivine, Dr. Pray's	.50	3.50
Orien's Oriental Pile	1.00	7.00
Oriental Pile	.50	4.00
Osborn's Golden	.25	2.00
Aeptine Pile	.25	1.50
Packard's Black	.25	1.50
Papillion (Clarke's Flax Salve)	.25	1.75
Parish's Pile	.25	2.00
Parker's Home Pile	.25	2.00
Dermal	.50	4.00
Skin	.25	2.00
Universal	.25	2.00
Parker, Blake Co.'s Tetter	.25	1.75
Parmelee's Household	.25	1.75
Patt's Veterinary	1.00	8.00
Payne's Gold Dust	.25	1.75
Pazo (1.00, 8.00)	.50	4.00
Peck's, King of	.25	2.00
Perrin's Pile and Skin	.50	4.00
Peruvian, 1 lb. Jar	.60	
Peterson's (.25, 2.00)	.50	4.00
Petrie's Jersey Cream	.25	2.00
Petrolanum, York, ½ lb.	.75	6.00
¼ lb.	.50	4.00
Petzelt's C. P. Face	.25	2.00
Phenadul (Andrew Chem'l Co.), 1 oz.	.75	7.00
2 oz.	1.25	10.50
Physic's Camphor	.25	2.00
Pierce's (Dr.) Anodyne Pile	.50	4.00
Pilatone	.25	2.00
Pile, East Indian	.25	2.00
Pimple-Off	.50	4.00
Pond's Extract, (.25, 2.00)	.50	4.00
Post's Kurit	.50	3.75
Presto (E. P. Foltz) for Domestic Animals	.50	4.00
Propæsin Hæmorrhoidal (with or without Chinosol), box of 12	1.25	10.00
Protonuclein	1.00	8.50
Progressive (Pro. Chemical Co.), 1 oz.	.15	.95
Puisifer's Hoof (.25, 2.00)	.50	4.00
Purdon's Pile	.50	4.00
Pyles' Pile	.50	4.00
Pyramid	.25	2.00
Pyroligneine, 8 oz.	1.00	8.00
Quarantine (.50, 3.75)	.25	1.75
Quinn's	1.00	8.00
Ramsey's Nasal (.15, 1.00)	.50	4.00

OINTMENT—

Rapid Transit, Glover's	1.00	8.00
Rawson's Scratch	.25	1.50
Ray's Mystic	.25	1.75
Rayner's (Dr.) (Shipley)	.25	2.00
Red Cloverine	.10	.75
Red Cross, Cash Bros.	.50	4.00
Reso-Iodo, Warners—		
Ounces	.25	1.25
Pounds, each	1.25	
Rich's Magnetic	.25	1.75
Reid's Crimean	.35	2.75
Resorcinal, Parker's Home	.50	4.00
Richmond's Pile (.50, 4.00)	1.00	8.00
Riker's Pile	.34	3.36
Witch Hazel	.24	2.40
Ring's Witch Hazel (.25, 2.00; 50, 4.00)	.10	.80
Rodolf's Neuralgia	.50	4.00
Roger's Magnetic	.50	4.00
Root's German	.25	1.75
Roumillat's Hannopiline	.50	4.00
Roy's Mange	.50	4.00
Russell's Itch	.25	1.75
S. R.	.50	3.50
Pile	1.00	7.00
Rydstrom's Pile	.25	1.75
San Cura	.25	2.00
	.50	4.00
Family, 8 oz.	1.00	8.00
Hospital, 16 oz.	2.00	16.00
"Save the Horse" (.50, 4.00)	1.00	8.00
Schultz Vet.	.50	4.00
Infallible	.25	2.00
Scott's Electric Pile	.50	4.50
Scott's (Dr.) Indian Electric (Robert Verch)	.25	1.75
Seeley's Pile	.50	3.50
Seigel's (Mother)	.25	2.00
Severa's Healing	.25	1.75
Itch and Skin	.50	3.75
Severance's Salt Rheum	.50	3.75
Sharpsten's Lavender	.50	3.50
	.25	1.75
Shedd's Camphor'd Carbolic	.25	1.50
Shipman's Carbelic (.25, 2.00; .50, 4.00)	1.00	8.00
Shoop's (Dr.) Magic Pile	.50	4.00
Singleton's Eye	1.00	8.00
Skin Success	.50	4.00
Skoda's German	.50	4.00
Sloane's Family	.25	2.00
Green (.25, 1.85)	.50	3.75
Hoof	.50	3.75
Small's (Mrs.)	.35	2.62
Rose	.15	1.20
Smith's (E. G.) Horse	.25	2.00
Magnetic	.25	1.75
Snyder's Pile	.50	3.00
Sockalexis	.25	2.00
Solomon's	.25	1.25
Soma Indian (.25, 1.88)	.50	3.75
Spangler's Salt Rheum	.25	1.75
Spanish Pile (Abbott Bros.)	.50	4.00
Spartan	.50	1.80
Spayd's Face	.25	2.25
	1.00	9.00
Speedy Cure Pile	.25	1.80
Spelterine (.15, 1.44)	.30	2.88
lb.	1.20	12.00
Spilsbury's Pile	.35	3.00
Spim's	.50	4.00
Spratt's Locurium	.50	3.60
Hair Stimulant	.50	3.60
Ear Canker	.50	3.60
Scurfy Leg (for poultry)	.50	3.60
St. John's (Hegeman & Co.)	.25	2.00
Stafford's Olive Tar	.25	2.00
Steketee's Pile	.35	2.50
Steven's Blister	1.25	9.00
Stevenson's	1.00	8.00
Stiles' Galvanic	.25	2.00
Still's Marvelous Liquid	1.00	7.20
Head	.50	4.20
Sulphume	.50	4.00
Swaim's	.25	2.00
Swayne's Itch	.50	4.00
All-Healing	.50	4.00
Sweet Elder (.10, .90)	.25	2.00
Syke's Conct. Vegetable	.50	4.00
Tabler's Buckeye Pile	.50	4.00
in Tubes	.75	6.00
Taft's Balm of Gilead	.25	2.00
Tanner's German	.25	2.00
Taylor's	.25	2.00
Taylor's Eczema	.50	4.00
Teague's Catarrhal or Ophthalmic	.25	1.50
Terrell's Healing	.25	2.00
Thompson's Pile	.50	4.00
Thurmond's Pile	.50	4.00
Saw Cura (.25, 2.00)	.50	4.00
8 oz.	1.00	8.00
16 oz.	2.00	16.00
Thymiodide, Wampole's 1 oz. tubes	.35	3.00
1 oz. jars	.35	3.00
1 lb. jars, each	2.40	
Tibbett's Pile	.50	4.00
Trask's (.25, 2.00)	.40	3.20
Opal Jars, 2 oz., 50, 4.00; 8 oz.	1.75	14.00
16 oz	3.00	24.00
Trufant's	.50	3.75

OINTMENT—
Tuberculin, Mulford's, 1 Gm. tubes, package of 2 tubes 1.00
Tucker's Eucalyptol Pile ... .50 3.50
Tuttle's Healing and Hoof.. .50 4.00
Tyler's Electric ..... .25 1.75
University Med. Co.'s Chem. Healing .50 4.00
Tetter ..... .50 3.50
Upham's Pile ..... .75 6.50
Uzo, Matusow's ..... .50 4.00
Van Tassel & Tobey's Hoof .50 4.00
Vege Lene Vet..... .25 1.50
"Vegeto" (.25, 2.00) 1.00 9.00
Veno's ..... .50 4.00
Vernal ..... .50 4.00
Victor's Salt Rheum ..... .50 4.00
Vermont's Healing ..... .50 3.75
Vox Food Co.'s, Bird ..... .25 2.25
W. & B. Tar or Sulphur .... .50 4.50
Wakefield's Golden ..... .25 2.00
Walnutta Hair ..... .25 1.75
Wardin's Universal (.25, 1.75) .40 3.75
Wasco (Hartman's), No. 1... 1.00 8.00
No. 2... 1.00 8.00
Wauregan Salt Rheum ..... .25 1.85
Webb's Family (.25, 2.00) .. .50 4.00
Westlake's ..... .25 1.88
West's Rock Oil, in glass .. .25 2.00
in tin .20 1.50
Whitcomb's ..... .25 1.80
White's Pile ..... .50 3.00
Williams' Antipain ..... .35 2.80
William's Indian Pile (.50, 4.00) 1.00 8.00
Willifer's ..... .25 2.00
Wilson's Magnetic (.25, 1.80). .50 3.60
Wing's ..... .25 1.75
Woodcock's Botanic Eye .... .25 1.75
Anti-Scorbutic ..... .25 1.75
Woolheal (.50, 4.25)..... 1.00 8.50
Special (same price).
X-Ray ..... .10 .80
.25 2.00
Yale's Complexion Special .. 1.00 8.00
Scalp 1.00 8.00
Zanco, Parsons' ..... .50 4.50
O, JOY, Kellogg & Hitchcock's (.10, .75) .25 2.00
OKOL (Sanitas) ..... .25 2.00
OLA BALMA, Yale's 1.00 8.00
OLAGINE ..... .25 2.00
OLALA ..... .50 4.00
OLEAC, 3 oz., doz. 9.00; 1 lb., doz. 4.00 36.00
OLECCO (McK. & R.) ..... .50 4.00
OLEIN (Ottinger) ..... .25 2.25
OLEO HYMOLOL, Gould..... 1.25 10.00
OLEOMANGAN (M. K. Weightman) 1.00 9.00
OLEOSEPTINE, Foster's (.25, 2.25) 1.00 8.00
pint bot. 3.85
OLEO-VINO, Yager's 1.00 8.00
OLEO VITAE (Sterling Ph. Co.) .50 4.50
OLEUM, Antiseptic Petrol..... 1.00 7.65
OLEUM LINI PECTORALIS, Robinson's 1.00 8.00
OLEUM TRIPENTA 1.25 12.00
OLEUM VINI (Globe Co.)..... 1.00 9.00
OLGA ..... .50 3.50
OLID, Dr. Cargen's..... .25 1.75
OLIVINE LINIMENTUM ..... .50 4.00
OLIVE BRANCH 1.00 8.00
OLIVE TAR, Stafford's ..... .50 4.00
OLIVOINT (.50, 4.00)..... 1.00 8.00
OLO ..... .50 4.50
OLOSAONIAN, Folgers..... 1.00 8.00
OL-SE-CO (.25, 2.00)..... .75 7.00
2 quart..... 1.40 13.50
Jars 2.00 18.00
OL-VIN (S. & B.), pts. 1.25 10.00
5 pt. bottles, each 3.50
And Creosote, pts. 1.50 12.00
5 pt. bottles, each 4.50
OMIHEAD ..... .10 .80
OMINICO ..... .75 4.00
ONGOLINE, Dr. Pray's ..... .50 3.50
ONGUENT VERITABLE, Canet's .75 5.75
ON THE LEVEL, Glover's... 1.00 5.00
OPAAC (Laxative Cold Tablets) .25 2.00
OPAL DENTALINA, Shinn's (.25, 2.25) .50 4.50
OPHTHALMOL (Lindeman's). 5.00 54.00
OPODELDOC, Brod's Chemical (.25, 1.80) .50 3.60
Compound ..... .75 5.35
Liquid ..... .25 1.00
Raser's ..... .25 1.50
Steer's ..... .25 1.00
University Medicine Co.'s.. 2.00 16.00
OPTICURA ..... .25 2.00
OPYINE, lb. 1.00 8.00
ORANGEADE, "Pan-American, ½ gall. pkg. 1.00; 1 gall. pkg. 2.00; qts..... 6.50
Smith's Golden, per gal..... 1.50
quart pkg. .42
½ gallon .75
ORANGE BLOSSOM (McGill's) 1.00 7.50
ORANGEINE (.10, .75; .25, 2.00; .50, 4.00) 1.00 8.00
ORANGE LILY, Dr. Coonley's 1.00 7.00
ORANGE MALT, quarts ..... .75 6.00
ORE-OLINE, Noel's (.50, 4.00) 1.00 8.00
ORANGE MANNA 1.00 8.00
ORINO ..... .50 4.00
ORISSOL, with Malt and Milk 1.00 8.00
With Hypo. Oil and Wine 1.00 8.00
ORISOL AND WINE (Morse's) 1.00 8.00
OROCIDE (.25, 2.00) 1.00 8.00
ORODENTINE, N. B. & Co.'s .25 1.75
ORRINE, Nos. 1 and 2..... 1.00 8.50
No. 4 ..... 2.00 16.00
ORRIS (H. & H. & Co.), Oriental (.25, 2.25) .50 4.00
Hubbell's Florentine..... .25 2.00
Hubbel's Violet..... .25 2.00
ORTHO-FERRIN PLAIN, Molloy's .75 7.00
Comp. 1.00 9.00
O-SEE-BEE-GEE ..... .25 2.00
For children ..... .25 2.00
OSFIO ..... .50 3.60
OSMOI 1.00 8.00
OSMOSINE (Carnrick's) 1.00 8.00
OSMOSUM, Lilly, 4 oz. 2.00; 8 oz. 3.20; 16 oz. 4.90; 2 lb. 8.40; 5 lb. 2.00 18.00
Picrated. Same prices.
Salicylated, 4 oz. 2.40; 8 oz. 3.60; 1 lb. 5.50; 2 lb. 9.60; 5 lb. 21.00
OSPOTO ..... .25 2.00
OSSIDINE, Cole's 2.00 18.00
OSTER COCUS (.25, 2.00)..... .50 4.00
OSTRO (Vaginal Suppository, 12 in box), doz. boxes 1.00 8.00
OTOLIN, Orr Chem. Co. ..... .25 2.00
OUNCE OF PREVENTION.... .35 2.50
OUTFIT, Giles' Veterinary 1.00 8.00
OUTFIT, Marchand's Hay Fever, each 4.20
OUT THEY GO, Barrett's .... .10 .80
OVALACTOL, Peck's..... 1.00 9.00
OVARINE, Hammond's 1.00 8.00
OVARODYNE, Peck's 1.00 9.00
OVOFERRIN 1.00 9.00
OVOGAL 1.00 9.00
OVOIDS IODOSYL— (Vaginal), N. B. & Co., 12 in box .50 4.00
48 in box, ea. 1.00
OVOL, Armour's, 1 doz. sticks on a card .10 .75
OVO LECITHINE, Billons—
Granulated 1.00 9.00
Pills 1.00 9.00
Solution, 8 tubes in box..... 1.25
OVOMANGAN 1.00 10.00
OVULES, Chaumel's—
Pure Glycerine, 6s..... 1.25 10.00
OXALUMOL (Ointment), Mead Johnson Co.; 1 oz. .10, .85; 2 oz. .20, 1.50; 1 lb..... 1.00 9.00
OXIDINE, gr. lot.....10.70
½ gr. lot 5.70
OXIDO-FLARINE 1.00 7.20
OXIEN (.35, 3.00) 1.00 9.00
Nazone ..... .25 2.00
OXGY GENOR ..... .50 4.00
OXOLO ..... .35 3.00
OXYD-PHENYL, N. M. & Co.'s 3.00 27.00
OXY PEROXIDE TOOTH-BRUSH .25 1.50
OXYNEURA (Stolze's, Dr. J.) 1.00 8.00
OXYNOLEUM, Bioplasm Co.'s, 2 oz. .25 2.00
16 oz. 1.00 9.00
OXYNTIN ..... .75 6.00
With Nux Vomica..... .75 6.00
OZEME ..... .75 5.40
OZO, for the Teeth ..... .25 2.00
OZOINT ..... .25 1.80
OZOJELL (.25, 2.00) ..... .50 4.00
OZOLINE (.25, 1.80) ..... .50 3.60
OZOLYPTOL, 4 oz. .25, 2.00; pts. .75 6.00
5 pints, each 2.25
OZOMORU (1.00, 8.00), 5 pints each 3.20
OZOLYPINE, 4 oz. ..... .25 2.00
Pints .75 5.40
5 pints, each 2.00
OZOMULSION, Slocum (.50, 4.00) 1.00 8.00
"OZONE," Reka Chemical Co. .50 3.00
Wild Tar ..... .25 2.00
OZONIC, Hilton's 1.00 9.00
OZONOS (disinfecting) ..... .50 4.00
Remedial Fluid ..... .50 4.00
OZOTONE, 12 oz. 1.00 8.00
5 pt. bottles, each 4.00
1 gall. bottles, each 6.00
OZOTONIC 2.00 18.00

P

PACTUS ..... .50 4.00
PADS—
Biersdorf's Mercolint, No. 2, each 1.10
No. 3, each 1.50
Day's Kidney 2.00 16.50
Special 3.00 24.00
Children's 1.50 12.00
PADS—
Elite Cleaning ..... .10 .75
Holman's Liver, Regular 2.00 18.00
Special 3.00 27.00
Children's 1.50 13.50
Belt or Spleen..... 5.00 51.00
Spinal and Kidney..... 3.00 35.70
Pectoral or Lung..... 3.00 35.70
Abdominal 5.00 61.20
Kremb's Ouche Vaccination.. .10 .75
PAIN CURE—
Fahrney's Red Thyme ..... .25 1.75
Chappelear's (.50, 4.00) .... .25 2.00
Long's ..... .25 2.00
PAIN DISPELLER, Woodruff's .25 2.00
Seebach's ..... .25 1.50
PAIN ELIXIR, Flower's 1.00 8.00
PAIN-EXPELLER, Richter's "Anchor").25, 200) .50 4.00
PAININE, Eldred's (.25, 2.00). .50 4.00
PAIN IN YOUR HEAD (Cooper's) .25 1.50
PAIN KING—
Porter's 1.00 7.00
Shaker's ..... .50 4.00
PAIN KILLER—
Perry Davis (.25, 2.00; .35, 2.80) .50 4.00
PAIN KNOCKER—
Garden's ..... .25 1.75
.50 3.50
PAIN NOCKER, Dr. Fahrney's .25 2.00
PAINOL, Cole's ..... .50 4.00
PAIN PAINT—
Goll's ..... .25 2.00
Wolcott's (.50, 4.25) 1.00 8.50
PAIN PARALYZERS, Hawley's .25 1.50
PAIN RELIEF, Barry's ..... .50 3.75
Fischer's ..... .25 1.75
PAIN RELIEVER—
Newell's Vegetable..... .25 2.00
..... .50 4.00
PAINSFOE ..... .50 4.00
PAIN SLAYER, Kunkell's.... 1.00 9.00
PAIN SOOTHER, Fitch's..... 1.00 8.50
PAIN STOP (.25, 2.00)..... .50 4.00
PAINT—
Arnatrin's Gold..... .25 2.00
Granite Mt. Gold (.10, .75)..... .25 1.50
Japanese Gold (.10, .75)..... .25 1.50
Marschings Gold, French..... .25 2.00
POLANIC, Hand White..... .15 1.25
PALATAL (Ottinson's), 2 oz., .25, 2.00, 4 oz..... .50 4.00
PALLIDINE 1.00 9.00
PALMALINE (Welling's)..... .15 1.25
PALMETTONA, Vernol..... 1.00 8.00
PALMIACOL, Trommer's..... 1.00 8.50
PALMIFFIN (Trommer's)..... 1.00 8.50
PALMITINE, ozs..... 1.00 9.00
PALMO-DIONIN, Upjohn..... 1.25 10.80
PALMO FORMIN (Dana Dix & Co.'s) 1.25 12.00
PALMOTONE (N. P. Co.) pts. 1.00 9.00
PALOL ..... .25 2.00
PALPEBRINE (Dios Ch. Co.) 1.00 8.50
PALVITO, Diamond's..... 1.00 9.00
PAM (Zymole Co., Inc.)..... (.25, 2.00) .25 2.00
PAM-ALA (Davis & Lawrence Co. (.50, 4.00) 1.00 8.00
PAMALINE 1.00 9.00
PANACEA—
Baker's Pain (.25, 2.00; .50, 4.00) 1.00 8.00
Brown's Household..... .25 2.00
Classon's German Dyspepsia 1.00 8.00
Cole's ..... .25 2.00
Ely's Family..... .25 1.65
Fahrney's Blood Cleansing.. .50 3.75
.. 1.00 7.50
Gerstle, female..... 1.00 7.50
Graefenberg's Children's .... .50 3.50
Hess' Poultry, 1½ lbs..... .35 2.50
5 lbs. ..... .75 6.00
Houck's Flat 1.50 12.00
Round 1.50 12.00
Ingram's Peerless Pile..... .35 3.00
Pendleton's Pain..... .35 3.00
Shoop's Pain..... .25 2.00
Swaim's (1.00, 9.00)..... 2.00 18.00
Swayne's (1.00, 9.00)..... 2.00 18.00
PANASE (Stearn's), 1 oz. bottle 1.00
Essence ..... .75 6.00
Tablets, 2 gr. bottles of 100 .50
PANATONE 1.10 10.00
PANBOVITON, Wade..... 1.25 9.00
PANCREATIN, Neergaard's Liquid 1.75 16.50
PANCREO, BISMUTH AND PEPSIN—
Frye's ..... .50 4.00
Per lb. ..... 2.50 ....
PANCREO-DIASTASE, Hays.. .50 4.00
PANCREONIENTS (Frye's)... 1.00 9.00
PANCREO-PEPSIN, Compound—
Warner's Powder, 1 oz..... 1.00 7.20
4 oz., per bottle 1.70 ....
8 oz., per bottle 3.20 ....
1 lb., per bottle 6.00 ....
Liquid Pts..... 1.00 8.50
Tablets, bottles of 1.00 8.00
PANCROBILIN, R. & C. Liquid 1.00 8.50

PANCRO-PEPTIC DIASTASE, Liquid and all its Combinations (Clark) pint	1.00	8.40
5 pint bottle, each	3.00	....
1 gallon bottle, each	4.00	....
PANCROVILLA	1.00	9.00
PANDIASINE	1.00	9.00
I. Q. and S.	1.00	9.00
PANFEIN WADE	1.25	10.00
PAN GADUS, Vitalized, Nat'l Drug Co.—		
4 oz.	.25	2.00
Pint	1.00	8.00
PANGESTA (Metcalf's Liquor), ½ pints, 1.00, 9.00; pints	2.00	18.00
PANKOTINE	.50	4.00
PANOPEPTON, Fairchild's .50, 4.50	1.00	8.50
With Iron	1.00	8.50
PANTISEPTIN (Mead's), pints	.75	6.00
5 pints, each	2.25	....
PANTYALINE, Wade Chemical Co.	1.00	9.00
with I. Q. and S.	1.00	9.00
PANZINOID (Fitchmul Co.). 3 oz jars	.50	4.00
Hospital, 16 oz., each	1.50	....
PANZYME, Stearns' (Tablets)	.50	4.00
PAPANETTES, O. C. & Son, 100's	.50	3.36
1,000's	..	28.80
PA-PE-CA	.50	4.00
PAPER—		
Albespeyres' Blistering, 1 metre	1.25	10.00
Half-metre	.75	6.00
Compress	.35	3.00
Epispastic	.50	3.00
Andreu's Asthma	.75	5.00
Fruneau's Asthmatic, 45 sheets	.75	4.75
100 sheets	1.00	8.25
Pond's Extract	.25	1.20
Sanitas Moth	.25	2.00
PAPIER D'ARMENIE	1.00	8.50
PAPIER D'EGYPTE	1.00	9.00
FAYARD (.25, 2.00)	.50	4.00
POUDRE (Arnold's)	.25	2.25
Salicygene	.35	2.50
PAPINE, 8 oz. bottles	1.00	8.50
Pound bottles	1.50	15.00
PAPOID (Johnson & Johnson), ½ and 1 oz. bottles, per oz.	2.00	
PAPROTEIN, Parsons Drug Co	1.25	10.80
Iron and Strych.	1.25	10.80
PARACAMPH (.25, 2.00; .50, 4.00)	1.00	8.00
Veterinary (.50, 4.00)	1.00	8.00
PARACAMPHOL	.75	6.00
PARASAL	.25	2.00
PARIAN WHITE, Harrison's	.50	3.75
PARINOL, Plain, pints	.50	4.20
5 pints, each	1.50	
Parinol, Compound, pints	1.00	7.80
5 pints, each	3.00	
PARISIAN SAGE	.50	4.00
PARNOTIS	.50	4.00
PAROLEINE, B. W. & Co., lbs.	.75	5.63
4 oz.	.25	2.06
PAROLEUM—		
Liquid "American," 1 lb.	.60	4.80
5 lb., each	1.75	
All combinations, 1 lb.	.80	7.20
Solid "American," 1 lb.	.50	4.20
2 oz.	.10	.60
5 oz.	.15	1.17
Spray Solution, 2 oz.	.25	2.00
And combinations, pints	1.25	12.00
PARRA PHENIQUE—		
1 oz.	.25	2.00
2½ oz.	.50	4.00
10 oz.	1.50	10.00
16 oz.	2.00	15.00
PARTOBRACE	1.00	8.40
PARTOCOUGH (.50, 4.20)	1.00	8.40
PARTOCYL (.50, 4.20)	1.00	8.40
PARTOLAX	.10	.85
	.25	2.10
	.50	4.20
	1.00	8.40
PARTOLYN (.50, 4.20)	1.00	8.40
PARTOPASTE	.15	1.00
	.25	1.85
PARTOPASTE	.25	2.10
PASANOL, Tilden's	.75	6.40
PAS-AVENA	1.00	8.00
PASKOLA (.50, 4.50)	1.00	9.00
PASKOLINE	1.00	9.00
5 pints, each	3.50	
PASSIFLORA KOKO-KOLA (Daniel's)	2.00	18.50
PASSIFLORANS-BONNS, per bottle of 500	1.50	
PASSOLARIA, Lilly's	1.00	8.00
PASTA ANTIPHLOGESTICA (L. & F.), 1 lbs.	.35	3.00
2 lb. tins	.75	5.50
5 lb. tins, lb.	.20	
25 lb. tins, lb.	.18	
PASTA CRETA, D. & R.	.25	2.00
PASTA MACK	1.00	9.00
PASTE—		
Agnel's Amygdaline, small	.75	6.50
Anazyme Tooth (Maltble)	.25	2.00
Anchor Worm	.05	.40
PASTE—		
Andrews' Pectoral	.75	5.00
Aubergier's	.50	4.00
Angelic Tooth	.50	4.00
Arkwright Red Clover Tooth	.25	1.75
Argento	.25	2.25
Aseptolene Tooth (Green)	.25	2.00
Ayer's Recamier Honey	.50	4.50
Barnard's Roach	.50	4.00
Barrett's White Putz Metal.	.10	.80
Red Putz Metal	.10	.80
Bazin's Charcoal Tooth	.35	2.75
Belle Honey Nail	.35	3.00
Big Six, Oliffe's	1.00	6.60
Berthe's Codeine	.50	4.25
Blake's Patent Leather	.10	.75
Russet	.10	.95
Borine Tooth	.25	2.00
Burrough Bros., Thymolyptoline Tooth, in 2 oz. collapsible tubes	.20	1.50
Burnshine, Paul's, No. 1	.10	.76
No. 2, .20, 1.25; No. 3	.25	1.75
No. 4, 40, 3.00; No. 5	.75	5.75
Cammet's Tannin, Rat	.15	1.00
Carmene Tooth, tubes (.25, 2.00)	.50	4.50
Casler's Oriental	.25	1.75
Cassidy's Flesh Worm	1.00	6.30
C. M. & Co., Formadenta Tooth	.50	4.00
Chicago Rat	.10	.75
Covernton's Cherry Tooth	.25	2.00
Delluc's Phoenix	.75	6.00
Dentifoam (Smith's)	.25	2.00
Duckman's Tooth	.20	1.50
Dusser's Depilatory	7.50	64.00
	3.75	33.00
Euthymol, P. D. & Co.	.25	1.75
Fidelity Cockroach	.50	4.00
Fleming's Spavin	2.00	18.00
Fougera's Iceland Moss	.25	2.00
	.50	4.00
Angelic Tooth	.50	4.00
Gold's Phosphor	.10	.75
Gosnell's Cherry Tooth—		
Tubes	.35	2.50
Tubes	.50	4.00
Bronze Jars	.75	6.50
Plain Jars	.50	4.50
Graves (Dr.) Unequalled Tooth	.25	2.00
Green's Aseptolene Tooth	.25	2.00
Hallock's Tooth	.25	2.25
Haake's Eucalyptus	.25	1.75
Hazard, Hazard & Co., Formodenta Tooth	.50	4.00
Hegeman's Liverwort	.15	1.50
Orris Tooth (.25, 2.25)	.50	3.50
Herber's Celebrated Gonorrhœa	1.00	8.50
Hirsh's Lightning	.25	2.00
Huston's Office (.10, 75; .25, 2.00)	.50	4.00
Hy-Jen Tooth	.25	1.75
Indian	.10	.85
Isaacsen's Rat	.25	2.00
Jouets' Tooth	.10	.75
Jewsbury & Brown's Oriental Tooth, tubes	.50	3.90
Jars	.70	5.20
Jars	1.00	7.80
Jopit's Roach	.25	1.75
K. K. K.	.25	2.00
Kal-Pheno Tooth	.25	2.00
Kaolol, Parsons', lbs. .50, 4.00; ½ lbs.	.30	2.80
Knock Em Stiff	.10	.75
Lassar's (Upjohn), per lb.	.60	
Le Page's, Photo	.05	.40
Listerol Tooth	.25	1.50
Loomis Santal	1.00	8.00
Lustrite Nail	.25	2.00
Magnetic Coachroach—		
2 oz. (.25, 1.50), 4 oz.	.50	3.00
16 oz.	1.25	9.00
3 lb. pail	3.50	33.00
Magic Phosphor	.25	1.25
Maurer's Rat and Roach (.10, .80; .25, 1.80)	1.00	7.10
Maw's Cherry Tooth	.25	1.75
White Rose	.75	5.50
Metzger's Hoof	.50	3.50
Minor's Rat	.15	1.25
Monell's Copaiba, Cubebs and Iron	1.00	8.50
Newman's Monoxide Tooth	.25	2.00
Olliffe's Big 6 or Balsamic.	.75	6.60
Opit's Roach	.25	1.75
Rat	.25	1.75
Orlu's Tooth (Old Gibralter)	.25	1.50
Pasteurine Tooth	.25	1.75
Pebeco Tooth	.50	4.00
Peerless Phosphorus (Thiele's)	.25	1.75
Persian Toilet, jars	.50	4.00
Small	.25	2.00
Phenix	1.00	6.00
Puritan Tooth	.25	1.75
Qualitol Tooth	.25	2.00
Richter's "Anchor" Worm	.05	.40
Ruppert's, Madame A., Red Rose	.50	4.00
Safelet Tooth	.25	2.00
Sanitol Tooth	.25	2.00
PASTE—		
Sarg's Kalydont Tooth	.25	2.25
Satin Skin Tooth	.25	1.75
Scott's Arabian	.50	3.75
Sheffield's Comp. Copaiba	1.00	8.00
Sheffield's Tooth Tubes	.25	1.75
Soko Tooth, "Anchor"	.25	2.00
Sozodont Tooth	.25	2.00
Spratt's Roup	.50	3.60
Tonic Condition	.50	3.60
Stearn's Electric (.25, 2.00)	1.00	8.00
Still's Suppleing	.25	2.10
Sure Kill Rat and Roach (.10, .60)	.25	1.00
Sure Pop Phosphoric (.25, 2.00)	.50	4.00
Swinton's Primrose Tooth	.25	2.00
Thym-a-Tol Tooth	.25	1.75
Uhlich's Volcano Roach	.25	1.50
Urban's	.10	.75
Vaseline Harness Oil	.25	1.20
Vincent's Tooth	.25	1.75
Wood's Satin Tooth	.25	1.75
Zymole Tooth	.25	1.50
PASTEURINE, 16 oz.	1.00	8.00
4 oz.	.25	2.00
PASTILLES—		
Allenbury's Throat—Various Medications	.30	2.70
Angier's Petroleum	.25	2.00
Aubergier's Lactucarium	.50	4.00
Aunt Lydia's Anastringent Vegetable	1.00	7.00
Barber's Cascara	1.00	8.00
Bergman's Throat	.50	4.00
Bilini (.50, 3.25)	.75	5.00
Bonnet's Agente de Change.	.50	4.00
Brachat's Pectoral	.50	4.50
Brown's Antiseptic (Dr. Seiler)	.50	4.25
Canlake's	.25	2.00
Carlsbad Pastilles	.75	5.00
Chicago Uterine	1.00	7.50
Coderre Worm	.25	1.75
Cooper's Glyc-Cocaine, Eucalyptus and Terebene	.50	4.50
Coudray's Fumigating	.10	.80
Daggett & Ramsdell's Bronchial	.25	2.00
Delahaye's Licorice-Vian	.50	3.25
Dethan's Chlorate Potass	1.00	7.50
Dorf's Soda	.10	.85
Elephene (.25, 2.00; .50, 4.50)	1.00	9.00
Ems	.25	2.00
Evans' Antiseptic Throat	.25	2.10
Fahnstock's Worm	.25	1.50
Griswold's Cold (.25, 2.00)	.50	4.00
Hegeman's Bronchial	.15	1.50
Heide's Assorted Jujube, per box of 4 doz.	1.35	
Mint Jujubes, box 4 doz.	1.10	
Licorice, box 4 doz.	1.40	
Hooper's Fumigating	.15	1.00
Huxley's Antiseptic	.75	6.00
Hydronaphthol, S. & J.	.25	2.00
Jackson's	1.00	8.00
Kemp's	.25	2.00
Kidder's Asthmatic	.35	2.85
La Rivier's	1.00	7.50
Lewenberg's Pink and White	.50	3.00
Mariani (Coca and Cocaine)	.60	5.00
McNabb's	.25	2.00
May Flower	1.00	7.00
Mitchell's (Dr.) Glyco Gelatine	.50	4.50
Medicora	.50	4.50
Monal Sulfuryl	.75	6.00
Moore & Taylor's Pastilles de Paris	.35	2.25
P. D. & Co.'s Throat	.10	.65
Pasteur's Vitalized	1.00	8.00
Perry's Pestoral	.15	1.44
Piesse & Lubin's Smokers, small	.50	3.75
large	1.00	7.50
Proctor's Pinelyptus	.50	3.50
Pratt's	.25	1.75
Queru's Charcoal	.25	2.00
Rice's	.25	2.40
Riglisse	.10	.75
Rountree's Gum (all flavors), in 4 lb. Wood Boxes, per box	1.60	
Salena, Maison de Sante	.25	2.00
Sawyer's Uterine	1.00	8.00
Schering's Formalin, 1 Gramme each—		
20 in box, per doz. boxes	.30	2.40
250 in tin, per tin	1.05	
500 in tin, per tin	2.00	
Schlumberger Salicylates	.75	5.00
Schuele's Medicated Cough	.10	.75
Seiler's (Dr. Carl) Antiseptic	.50	3.00
Simpson's Uterine	1.00	8.00
Soden Mineral	.50	4.50
Spencer's, for Diphtheria	1.00	8.50
Chloramine (Wyeth's)	.25	1.60
Sulfuryl	.75	6.00
Swan's (Dr.) Uterine	1.00	7.50
Syke's, Jackson, Uterine	1.00	8.00
Triumph Dyspepsia	.25	1.50
Vaupel's Pectoral	.25	2.00
Warner's Antiseptic, 50 in bottle	.25	1.35
Wyeth's Bronchial, 1 lb. bottles, lb.	.50	

PASTUROL—
Pints 1.00 7.50
5 pints 3.00 27.00
.25 2.25
PATE MARIANI (Coca Lozenges) 1.00 8.00
PATE Delangrenier's de Nafe de Arabie (.25, 2.25) .50 3.50
PATE PHENIQUE DECLAT'S .50 4.25
PATMOLL ..... .35 3.00
PAW PAW, Munyon's, pts.... 1.00 8.00
PAXTINE ..... .50 4.00
PEARL, Hale's Royal (.50, 4.00) 1.00 8.00
PEARLADENT—
Liquid ..... .50 4.00
Liquid and Powder combined .75 5.85
Paste ..... .25 1.85
Powder ..... .25 1.85
PEARLADERMA, IMPERIAL 1.00 8.00
PEARLIFOAM (Beetem) ..... .25 1.75
Chappelear ..... .25 2.50
PEARLS—
Allin's Brain 1.00 8.00
Chapoteaut Pepsin (30 in bottle) .75 6.40
Gedney's Sandal 1.00 7.50
Green Mountain ..... .25 2.00
Kathentone 1.50 12.00
Magic Comstock ..... .25 1.50
Marshmallow Health ..... .25 2.00
Mayer's Complexion 1.00 8.00
Thyresol, box..... .45
PEARL MIST, Bourtisse's.... .50 4.00
PEARL OF MARINE, Hudnut's 2.50 24.90
PEARIZONE, Povlsen's ..... .25 2.50
PECTOL, Stamroz Drug Co... .25 2.00
PEC-TO-RA ..... .25 2.40
PECTORAL—
Ayers' Cherry (.25, 2.25; .50, 4.50) 1.00 8.75
Brewster's ..... .25 1.50
Heineman's Iceland Moss.... .25 1.75
(.50, 3.50) 1.00 7.50
Lemke's Cal. Herb (.50, 3.75) 1.00 7.50
Morley's Honey ..... .25 2.00
Phoenix Oberholtzer ..... .25 2.00
Rust's Gum ..... .75 5.75
Wyeth's Laxative 1.00 6.40
Wynkoop's Iceland ..... .50 4.00
PECTORALIS ..... .25 2.00
PECTORIA ..... .10 .85
PECTORIN (Dr. Holtin's) 1.00 8.00
(.50, 4.00) ..... .25 2.00
PEDEPO ..... .25 2.00
PEDIALGINE (Georges') .... .25 1.75
PEDINE (.25, 2.00) ..... .50 4.00
PEDOLIN (Pray's, Dr.) ..... .75 6.00
PELLETIERINE, Tanret's ... 2.50 24.00
PELLETINES, Cassebeer's Peppermint .25 1.75
Camphor .25 1.75

PELLETS—
Acme Licorice, Y. & S., 5 lb. boxes, lb. .30
Adam's Tar ..... .25 1.75
Alexander's Liver ..... .20 1.00
Beal's Reductine (.75, 6.00). 1.50 12.00
Boericke & Runyon Co.'s Homœo .25 1.10
Bunting's Pink ..... .25 1.50
Calvin's Tooth Ache ..... .10 .80
Charles' Constipation ..... .25 2.00
Comstock's Dead Shot Worm .25 2.00
Cool's Liver ..... .25 1.50
Dandelion ..... .25 1.75
Dean's Licorice, 5 lb. boxes, box 1.00
Diamond Willow Constitutional .25 2.00
Eezee's Purgative ..... .10 .84
Febrina ..... .25 2.00
Fenner's B. & L. ..... .25 1.50
Hanson's Liver ..... .25 1.75
Horn's Telephone Liver ... .25 1.75
Humphrey's Homœopathic... .25 1.00
Hurlburt's Homœopathic.... .25 1.25
Japanese Liver ..... .25 1.50
Johnson's Papoid, 100 in bot. 1.50 12.00
Knight's Imperial ..... .25 1.60
Kopp's Liver ..... .25 1.75
Krato Laxative ..... .25 2.00
Livine ..... .25 2.00
Mann's Life Spring ..... .25 1.75
Mayer's Liver ..... .25 1.50
McLean's Liver and Kidney. .25 1.50
Pancoast's Liverette ..... .25 2.00
Papoid 1.50 12.00
Parker's Liver ..... .25 1.50
Pierce's Pleasant ..... .25 1.50
Pine Apple ..... .25 2.00
Pine's Tooth Ache ..... .10 .60
Plantation Pink ..... .25 1.50
Pyne's Little Liver ..... .25 1.40
Ramon's Liver and Tonic.. .25 1.75
Rheumo Liver ..... .25 1.75
Red Kidney, Lantz's ..... .50 4.00
Roger's Headache ..... .25 1.75
Malarial ..... .50 3.50
Schneider & Irving's Active .25 1.50
Shaker's Toothache ..... .10 .60
S. & D.'s Charcoal, s. c. bot. .10 .75
Star Tooth Ache ..... .10 .40
Telephone ..... .25 1.75

PELLETS—
Van Wert's Liver ..... .25 1.75
Warner's (Dr. C. H.) Universal) .50 4.00
Watt's Peptonized Soda Mint .25 1.75
PELLITOL, ½ oz. jar, .25, 1.50; 1 oz. jars, .35, 2.25; 4 oz. jars, .75, 5.40; ½ lb. jars, 1.25, 8.00; 1 lb. jars..... 2.00 19.60
PELVITONE 1.00 8.00
PENCILS—
Alum, unmounted ..... .20 1.00
Alum, mounted, small ..... .30 2.00
Large ..... .50 3.50
Ash's Menthol ..... .10 .75
Argentiform (Nelson Baker & Co.), 14 in a box .50 4.00
30 in a box 1.00 8.00
72 in a box 1.50 12.00
Barne's Flex Caustic ..... .10 .75
Bourjois Eye Brow No. 35... .10 .60
Caustic ..... .10 .50
Clark's Indelible ..... .25 2.00
Copper, unmounted ..... .20 1.00
Mounted, small ..... .30 2.00
Large ..... .50 3.50
Dorin's Eye Brow, No. 229 .10 .75
No. 62 .20 1.10
No. 63G .25 1.50
No. 63P .10 .80
Graham's Eyebrow ..... .25 1.00
Iodosyl (N. B. & Co.), 30 in box 1.00 8.00
14 in box .50 4.00
Milder. Same prices.
McClelland's (Dr. J. H.) Dental .25 2.00
P. D. & Co. Menthol, Metal Case .25 1.75
Pine's Styptic ..... .10 .60
Stein's Eye Brow ..... .10 .60
Styptic ..... .10 .60
Sulfodine Urethral (Chemical Products Co.) 1.00 8.00
Tyree's Litmus ..... .25 2.00
Unguentine (Norwich) ..... .25 2.00
With Protargol ..... .25 2.00
Waldie's Menthol ..... .15 1.00
Wyeth's Menthol ..... .25 2.40
Corn and Wart ..... .15 1.20
Zone Toothache ..... .25 1.50
PENETRATOR—
Pulsifer Powerful ..... .25 2.00
.50 4.00
Raymond's (.10, .75; .25, 1.75) .50 3.50
PENS—
Briggs' Marking ..... .25 2.00
Schofield's Marking ..... .25 2.00
PENTA BROMIDS, Merrell's.. 1.25 10.80
PENTA BORATE, Gould..... .75 7.20
PENTA SAL, Gould..... .65 4.80
PENNYRILLA, Stanchfield's.. .25 1.75
PEPCREOSE, Maltbie, Po. or Tabs 1.25 12.00
With Nux Vom. (Tablets) 1.25 12.00
PEPCURA ..... .50 4.00
PEPFEINE, Parsons' Dg. Co. 1.25 10.00
PEPLAX ..... .50 4.00
PEPMUTH ..... .75 6.00
PEPPER, B. F. Co.'s Moulting .25 1.80
PEPPERMINT, Loriot, box... 3.60
PEPSALT, Vaupel's, 2 oz..... .15 1.25
5 oz. .40 3.00
20 oz. .75 6.00
PEPSANELS, McLean's ..... .25 2.00
PEP-SENNA (.50, 4.00)..... 1.00 8.00
PEPSIN, BROMATED, Humphrey's .10 .75
(.25, 2.00; .50, 4.00)..... 1.00 8.00
PEPSIN—
Boudalt's, oz. 1.00 7.50
Hawley's Liquid, pts. 1.00 8.00
½ pts. ..... .50 4.00
Kress' Acidulated, pts. 1.50 12.00
Neergaard's Liquid Acid 1.50 12.00
Lilly & Phelan's Liquid 1.50 12.00
Lilly's Liquid 1.00 8.00
PEPSIN AND LIME JUICE (S. & D.), pints 1.00 7.20
PEPSIN AND WAFER ASH, Merrell's 1.25 12.00
PEPSIN GLYCEROLE (S. & D.), pints 2.00 14.40
PEPSIN SELTZER (.10, .75). .25 2.00
(.50, 4.00) 1.00 7.50
PEPSINOL, pts. 1.25 10.00
5 pt. bottles, each 3.75
PEPSINTHOL ..... .75 6.00
PEPSOL, Morse's, 1 oz. ..... .75 6.00
PEPSO-LAXATONE 2.00 15.00
PEPSOLINE, Ramsey's 1.00 8.00
PEPSO-PTELEA—
(Pepsin and Wafer Ash), Baker's, lb. 1.28
PEPSOTONIQUE 1.00 7.20
PEPTIC ..... .50 5.00
PEPTICINE, Voigt & Co. ... 1.00 10.00
5 pt. bottle, each 4.00
PEPTINATED HYPO...... 1.00 7.50
PEPTIRON, Hood's 1.00 8.00
PEPTO ALBUMENATE (Mayer's) 1.00 9.00
PEPTO BOVINE Dana Dix & Co. 1.00 9.00

PEPTO CARB—
Bartlett's (Pepsinated Charcoal) .50 4.00
Tablets ..... .35 3.00
PEPTO-CARDANETTE 1.25 10.00
PEPTO-DIGEST 1.00 9.00
PEPTO-FER-JAILLETT'S ... 1.00 9.60
PEPTO-FER BIOPLASM 1.00 8.00
PEPTO-FER-MANGENE, Molloy's, qt. bottle 2.50
1 gal. demi..... 9.00
PEPTO FERRO ALBUMEN.. 1.00 9.00
PEPTO-FERRO-MANGANESE (S. & H.), pints .75 5.70
5 pints, each 2.10
Compounds. Same Price.
PEPTO FERROL (Comp.), Dana Dix & Co. 1.25 10.00
PEPETO-GENTIAN ..... .50 4.50
PEPTO FERRUM, L. & F., per lb. 1.25
PEPTOGENIC MILK POWDER (Fairchild's) .50 4.50
1.00 8.50
PEPTO-HEMOL (Carpenter, Wallington & Co.) 1.00 9.00
PEPTO-HYDRASTIN (Bell) . 50 4.50
PEPTOL 1.00 8.50
PEPTOL-HYPOPHOSPHITES, Connor's 1.00 9.00
PEPTOLIX ..... .25 2.00
PEPTO MANGAN—
Gude's 1.00 9.50
PEPTOMINTS, Choate's ..... .25 1.75
PEPTON BEEF & IRON, Haas' .75 6.00
PEPTONAL 1.00 9.00
PEPTONECONSERVE CHAPOTEAUT 1.50 12.00
PEPTONE POWDER CHAPOTEAUT .75 6.40
PEPTONES—
Armour's Beef Conc'd, 1 lb. tins, lb. 1.50
Borcherdt's Malt with Arsenic, pints 1.00 8.00
Ford's Liquid 1.00 8.00
With Guaiacol and Carb Creosote 1.00 9.00
Heydenrich's Liquid Beef .. 1.00 8.00
Hummeland Ferric, 5 pts., bottles 3.00 30.00
Pts. 1.00 7.00
1 gal., each 3.50
Jensen's Beef, Powd, 1 oz. vial, per oz. .35
Nelson, Baker & Co.'s Nutrient .75 6.00
With Creosote ..... .75 6.60
Pacific Chem. Co.'s Malt.... 1.00 8.50
P. D. & Co. Nutritive Liquid 1.00 6.80
With Creosote 1.00 7.55
Riker's Iron and Manganese .65 6.24
With Arsenic and Strych. .65 6.24
Stevens & Jester's 1.00 10.00
Upjohn's Liquid ..... .75 6.60
With Creosote and Guaiacol .75 7.20
Witte's German Beef, lb..... 3.50
PEPTONE CULTURE, F. B. & F., 1 lb. bottle 2.50
¼ lb. bottle .75
1 oz. bottle .25
PEPTONIX (.50, 4.25) 1.00 8.50
PEPTONIZED PORT, Walther's .50 4.00
1.00 8.00
PEPTONIZING POWDER, in tubes, Wyeth .30 2.40
PEPTONIZING TABLETS, Wyeth's .50 3.60
Armour's Tablets, tubes of 15 tablets .25 1.80
¼ lb. and ½ lb. bots., lb. 4.00
1 lb. bots., lb. 3.80
PEPTONIZING TUBES—
Armour's
Boxes of 12 Tubes..... .50 3.75
Per box of 100 Tubes..... 2.50
Fairchild's ..... .50 4.00
Wyeth's ..... .30 2.40
PEPTONOIDS—
Cascara (.50, 4.50) 1.00 9.00
Dry (.50, 4.50; 1.00, 9.00); Hospital 4.00 36.00
Iodo 1.25 12.00
Liquid, 16 oz. 1.00 9.00
With Coca, 16 oz. 1.00 9.00
With Creosote, 16 oz. 1.25 12.00
PEPTOPHENINE 1.00 8.00
PEPTO-PHOSPHITES 1.00 9.00
PEPTONUTRINE, Wyeth, now called Carpanutrine.
PEPTO - NUTROS, Parsons Drug Co. 1.25 10.00
With tonics 1.25 11.00
PEPTO-PAPAYA ..... .50 4.50
PEPTO-QUININE—
oz. bots. 1.00 9.00
2 gr. tablet, 1,000 in bot., ea. 7.50
3 gr. tablet, 250 in bot., each 2.75
5 gr. tablet, 500 in bot., each 7.50
Tablets, 2 and 5 gr. each, 25 in bot. .50 4.50
PEPTOSEAL ..... .50 4.00
PEPTOSIN—
Pint bottles 36.00
¼ pint bottles 10.80

PEPTO ZYMOLE, Walton's..	.50	4.50
PEPTYNOL	1.00	7.50
PEPULES, Fairchild's—		
Ferroglobin, in bots. of 100.	.75	6.00
Lecibrin, in bots. of 50	.75	6.00
Ox Gall Compound, in bots. of 50	.50	4.50
500, each	3.25	
Pancreatic, in bots. of 50	.50	4.50
500, each	3.25	
Pancreatic Comp., in bots. of 50	.50	4.50
500, each	3.25	
Pancro Hepatic	.50	4.50
Pepsin and Pancreatin, bots. of 50.	75	6.50
500, each	5.00	
Pepsin and Bismuth, in bots. of 50	.50	4.50
500, each	3.25	
Pepsin, in bots. of 80	.50	4.50
500, each	2.00	
Pepsin, Bismuth and Pancreatic, in bots. of 50	.50	4.50
500, each	3.25	
Pepsin, Bismuth and Nux Vomica, in bots. of 50	.50	4.50
500, each	3.25	
Pepsin and Diastase, in bots. of 80	.50	4.50
Peptonate of Iron in bots. of 50	.50	4.50
Secretin	1.25	12.00
Thyroid	.75	6.00
PEP-VAN-IN (Royal Chem. Co.), 15 Gm. v. each	1.00	
PERAXINE	.50	4.00
PERFECTO, Lin Rand's, jars..	.50	4.00
Tubes, (.25, 2.00) trial	.15	1.20
PERFECT HEALTH, Spark's.	1.00	8.00
PERFUME NURSE	.75	6.00
PERIMONE (Fairchild)	2.00	18.00
PER-JO-RHIN-MA	.35	3.00
PERIFOYD	.25	2.25
	1.00	9.00
PERLA TOCA	.10	.75
PERLES NIVERNAISES, Falcoz's	1.25	10.00
PERMANCO, 4 oz.	.10	.75
8 oz.	.15	1.35
16 oz.	.25	1.67
Gals.	1.00	9.00
5s, each	.65	
PEROXIDENT	.25	2.00
	.50	4.00
PERNOL	.25	2.00
PERSIAN LILY, Sibley's	.50	4.00
PERSPIRODOR	.25	2.00
PERSPOR	.25	2.00
PERSUADERS, Guillard's	.25	2.00
PERTUSSIN	1.00	9.00
PERUSTOL, Grape Cap's. Co.	.50	3.75
PERUNA, Liquid	1.00	8.00
Tablets	.50	4.00
PESSARIES—		
Mitchell's (Dr.) Glyco-Gelatine	.50	4.50
Unguentine, No. 4	.75	6.50
No. 36	.50	4.00
PETRAMOL. See Drug Dept.		
PETRO-ALBA, N. P. Co.	.15	1.20
PETRO-COCO, Tilden's, lbs..	1.00	7.20
¼ lbs.	.50	4.00
PETROLIA MEDICA	.50	4.50
PETRO CALENDULA	.25	1.75
PETRO-GELO (and Combinations), Will's	.15	1.00
PETRO-HELA	.50	4.00
PETROGEN BASE FOR OINTMENTS—		
Wyeth's, 1 lb. tin	1.20	
PETROGEN, Wyeth's—		
Mercury, 33 1/3% and 50%—		
1 oz.		2.25
4 oz.		4.80
8 oz.		8.00
16 oz.		15.00
Other combinations—		
2 oz., per doz.		4.20
7 oz., per doz.		10.50
Veterinary, 7 oz.		10.50
14 oz.		20.00
PETROJEL	.50	4.50
PETROLAC, 1 pt.	1.00	8.00
PETROLANUM, "York," lbs.	1.50	12.00
½ lbs.	.75	6.00
PETROLE (Hahn's)	1.50	15.00
PETROLENE (S. & H.), pints	.50	4.00
PETROLEUM HYPOPHOSPHITES—		
Hale's	.50	4.00
PETROLIDINE (P. R. Ch. Co.)	1.00	9.00
5 pints, each	3.50	
PETROLIO, Helphenstine's...	1.00	8.00
PETROMULSION, Merrell's...	1.00	8.40
PETRONOL-LILLY, 16 oz.	.50	3.00
PETROSEOL (Beringer's), pts.	.75	5.00
PETRO SEVUM, Veterinary	.25	1.75
PETRO-SOTE	1.00	7.50
PHASOCYTOSIN	2.00	18.00
PHECINE	1.25	12.00
PHENALUM (.25, 2.00)	.50	4.00
PHENARTOL, Fraser's, pts.	1.50	12.00
PHENATOL—		
Powdered, per oz.	1.00	
Tablets, 5 gr., per oz.	1.00	
PHENATOL—		
And Codeine, Tab., per oz.	1.00	
Quinine, Tablets, per oz.	1.00	
Salol, Tablets, per oz.	1.00	
Salol and Quinine, Tablets, per oz.	1.00	
PHENETIN	1.25	10.80
PHENOLINE, bottle	1.00	
PHENO-BROMATE (tablets), oz.	1.00	
Powder, oz.	1.00	
PHENOCHLORO (Internat'l).	.25	2.00
	.50	4.00
PHENODYNE	.25	2.00
	1.00	9.00
PHENOFAX, B. W. & Co.	.30	2.43
PHENO-FER, Declat's	1.00	7.00
PHENOLA	.25	2.00
	.50	4.00
PHENOL CAMPHOR, N. B. & Co., 8 oz.	1.00	8.40
Pts.	1.75	15.60
Otis Clapp & Son, 16 oz.	2.00	16.80
PHENOLATED CAMPHOR (Lilly), 8 oz.	1.00	8.40
16 oz.	1.75	15.60
PHENOLAX. See Wafers.		
PHENOL SODIQUE—		
Bobeuf's	.50	3.50
For Toilet	1.00	8.50
Hance's (.10, .75)	.50	3.25
PHENOLINE, H. B. & W.'s—		
Pints	.50	4.00
4 oz.	.25	1.50
PHENOLIO, Simms'	.25	2.00
PHENOSORCIN, Upjohn, per lb.	1.50	
PHENYLE—		
Smith's (formerly Little's) Soluble		
4 oz.	.25	1.75
12 oz.	.50	3.50
½ gals.	.75	6.50
Gals.	1.50	12.00
5 gal. cans	6.00	57.00
PHENYO CAFFEIN (.10, .75).	.25	1.75
PHENODONT, Bridgman's	.25	2.00
PHILAC, Maison de Sante	.25	2.00
PHILOCOME—		
Bazin's	.25	2.00
PHILOPAIDIA, Father Clemen's	1.00	8.00
PHILOTOKEN, Risley's	1.00	8.00
PHORAL	.50	4.00
PHOSALGINE, Bowman's	.25	2.00
PHOSAMARA (S. & H.), 1 oz.	.25	1.20
Pints, each	1.20	
PHOSFERRAL, Hitchcock's..	1.00	8.00
PHOS-FER-CAL, Scott's	1.00	10.00
PHOSFERINE, Ashton & Parsons'	.50	3.75
(1.25, 10.00)	1.75	15.00
PHOSFOZONE	1.00	8.00
PHOSOLA, Steele's	1.00	8.00
PHOSOTONE (Strong Cobb & Co.)	1.00	7.20
PHOSPHAGON	1.50	13.20
PHOSPHARGOL (Detroit Alkl. Co.)	1.25	9.00
PHOSPHATE—		
Allen's Red Tame Cherry, gal	2.00	
Baker's Amara	1.00	9.50
Catlin's Orange	1.00	7.50
Celery, Ayer Med. Co.'s	1.00	8.00
Cleveland's Fruit Syrup, gal.	2.00	
Crown	.50	4.00
Crystalline	1.00	8.00
Ford's Cherry, quarts	.50	4.80
Pints	.35	2.70
Per gal. 1.60; 5 gal. lots, per gal.	1.50	
Jacquemair's Vital—		
Efferves. Solut. Soda (1.25, 12.00)	1.00	7.00
Granulated Comp.	1.25	12.00
Granulated Iron	1.10	10.00
Granulated Lime	1.10	10.00
Granulated Soda	1.10	10.00
Hypo. Injection Soda	1.25	12.00
Syrup Comp'd	2.50	24.00
Syrup Iron	1.10	10.00
Syrup Lime	1.10	10.00
Syrup Soda	1.10	10.00.
Tablets Comp'd	1.25	12.00
Tablets Lime	1.10	10.00
Lathrop's Orange, lb.	1.50	
Maize Fruit, 21 oz.	1.00	8.00
4 oz.	.25	4.00
Mandebach's Amer. Malt	.50	3.00
Rust's Tonic	1.00	8.00
Sargent's Wheat	.50	4.00
Thompson's Wild Cherry, 2 oz.	.10	.60
4 oz. .15, 1.00; 8 oz.	.25	2.00
24 oz.	.50	4.00
Valhalla Wild Cherry, 4 ozs.	.15	1.25
8 oz. .25, 2.00; pts.	.50	4.00
Qts. 1.00, 7.50; gals., each.	2.00	
PHOSPHATES—		
Daniel's Pineapple	1.25	10.50
Phillip's Wheat (Acid)	1.00	8.00
3 pt. bottles, each	2.25	
Hegeman's Tonic, with Iron	1.50	15.00
Milhau's Tonic, Q. I. & S.	1.00	8.00
Morris' Liquid	1.00	9.00
Sargent's Wheat (4.00)	1.00	8.00
Wheeler's Tissue	1.00	8.50
PHOSPHATIC—		
Lemon Rye, qts.	1.00	7.50
Pts.	.50	4.00
PHOSPHATINE	1.00	8.00
Fallere's (.50, 4.00)	1.00	7.00
PHOSPHATOL (Dana Dix & Co.'s)	1.25	10.20
PHOSPHITES—		
Crosby's Vitalized (Syrup)..	1.00	9.00
Dana Dix & Co.'s Tissue	1.00	9.00
Parsons' Nutritive	1.00	9.00
PHOSPHO ALBUMEN—		
Syrup or Tablets	1.50	12.50
PHOSPHO APERIENT, Emerson's	.25	2.00
PHOSPHO BROMIDE	.25	1.75
PHOSPHO-CAFFEIN (Comp.), 2 oz. .25, 2.25; 4 oz. .50, 4.50; 8 oz. 1.00, 9.00; 32 oz.	2.50	24.00
PHOSPHO CELERY	.25	2.00
PHOSPHO-CREOSOTE	.75	6.00
PHOSPHODINE (Rhode's), No. 2	.50	4.00
Wood's	1.00	8.00
PHOSPHO GUARANA, Saxe's	.75	6.50
PHOSPHO HYDRASTIN	1.00	9.00
PHOSPHO JECORAL, Wilson's	1.00	9.00
PHOSPHO-FERRUM, Hostelleys—		
12 oz.	1.00	8.00
5 pint, each	3.00	
Gallon, each	4.00	
PHOSPHOL (Consolidated)	1.00	8.50
PHOSPHOL, Sormani	1.00	8.00
PHOSPHOLAX	1.00	8.00
5 pints, each	3.00	
PHOSPHOLEINE, Eagar's	.75	6.25
PHOSPHO-LECITHIN, Wampole's—		
16 oz., bottles	1.00	8.00
5 pint bottles, each	3.00	
1 gal. bottles, each	4.00	
PHOSPHO LITHIUM	1.00	8.00
PHOSPHO MINT LAXATIVE	.10	.75
PHOSPHO-MURIATE QUININE COMP., Phillips	1.00	8.50
3 pts., each	2.60	
PHOSPHO NUX, Chapin's	.50	4.00
PHOSPHO-NUX, Hulbert	.50	4.00
PHOSPHO-QUASSINE	1.25	10.00
PHOSPHOR-CHEESE, Zaegel's	.15	1.10
PHOSPHORETS (.50, 4.00)	1.00	8.00
PHOSPHORINE	5.00	36.00
PHOSPHOROLE	1.00	8.00
PHOSPHOSANTOL (Tilden's), pts.	1.50	12.00
PHOSPHO SELTZER	.10	.75
PHOSPHOTONE, 6 oz.	.50	4.50
16 oz.	1.00	9.00
PHOS-SODOL, pts.	1.50	12.00
4 oz.	.50	3.75
PHROSOL	.25	2.00
PHROSTINE	.25	1.75
PHYSIC—		
Allen's Bilious	.25	2.00
Hand's Pleasant, for Children	.25	2.00
Irish's Indian	.50	4.00
PHYTINE (Capsules or Gelules)	1.50	14.00
Cachets, Tablets or Granulated	1.25	11.00
PHYTOLINE	1.50	12.00
PHYTONE	1.50	12.00
PHYTON-NOMOS (Williams')	.50	4.00
PHYTOROIDES—		
(Pros. Albumen Co.)	1.00	9.00
500 in bottle	3.00	
1,000 in bottle	5.00	
"PICK-ME-UP," Smith's	.50	4.00
Lipton's Royal	.25	2.00
PICRATOL (Wyeth's)	1.50	12.60
PILA CURA	.35	2.75
PIL APERIENS	.30	2.40
PIL APHRODISIACA (Eli Lilly), 100's	1.00	8.50
PILATONE	1.00	8.00
PILE BEANS, Herber's	.50	4.00
PILE DRIVER, Hamberger's.	.25	2.00
Moore's	.50	4.00
PILEASE, Kondon's	.25	2.00
PILEFINE, Guelman's (.10, .75)	.40	3.20
PILEINE, Botanic	.50	3.75
PILE OIL, Lyme's	.50	3.60
PILE PIPE—		
Kilmer's	.50	3.50
Marchisis	.50	4.00
Seeley's	1.25	11.00
Without Ointment	1.00	9.00
Hard Rubber	.50	3.50
Thompson's	.50	4.00
PILE REMEDY, Albro	.50	4.25
PILE REMEDY (.50, 4.25)	1.00	8.50
PILETINE (.10, .75)	.40	3.20
PIL FERRI COMP. (Hatscher)	1.00	9.00
oz.	.50	4.00
PIL ACCANTHA (Detroit Alk. Co.)	2.00	13.20
PIL AMMERIUS (Detroit Alk. Co.)	3.00	18.00
PIL ANTI-ANASARCA, Reynold's, 100s	1.00	8.00
1,000s		48.00
PIL CASALGINE (Jessu Chem. Co.)	1.50	12.00

PIL CAULOPHYLLIN, Comp.		
Gerard, bottle of 100	1.00	
bottle of 500	1.65	
bottle of 1,000	3.00	
Chichester's Mixed Treatment	1.00	9.00
PIL COLES DUODENOL COMP.	1.00	8.00
PIL ECBALLIUM	.50	4.00
PIL ELIMINANS	1.00	9.00
PIL EURIALE COMP.	1.00	9.00
PIL GASTRO - CHOLATE, Elba	.50	4.50
PILITONINE, B. M. & Co., 6 oz.	.50	4.00
PIL JALAMINE	.75	5.25
PIL PHOSPHARGOL (Detroit Alk. Co.)	1.25	9.00
PIL VITONANS (Detroit Alk. Co.), single	2.00	13.20
Double	3.00	18.00
Triple	5.00	28.20
PILL AURII COMP. IMPROVED, 100 in bot., ea.	.50	
500 in bottles, each	2.00	
1,000 in bottles, each	3.50	
PILL FERRODEL (Clapp O. Co.), per bot.	1.10	
Laxative York	.50	4.00
New Liver (York Chem. Co.)	.50	3.00
PILL UTERODOL (Clapp O. Co.), per bot.	1.10	
PILLETS—		
Alexander's, for Pain	.25	1.50
Cactina	.50	4.00
Henry's Pleasant	.25	1.75
Lautz. Red Kidney	.50	4.00
Marsland's Camphor	.25	2.00
McLean's K. & L.	.25	1.75
Rhinehart's	.25	1.50
PILLOIDS (Stearn's Haemoferrum)	.75	6.00
PILLS—		
Abbott Bros.	.25	2.00
A. B. C. Liver	.25	1.75
Accantha (Detroit Alk. Co.)	2.00	13.20
Acker's English	.25	2.00
Acme Liver (Acme Remedy Co.)	.25	1.50
Adamson's Mandrake	.25	2.00
Adam's Vegetable Comp.	.25	2.00
Agnew's Liver (.10, .90)	.25	2.00
Rheumatic (.25, 2.00)	1.00	8.00
Albert's Little Dinner (.25, 2.00)	.50	4.00
Kidney (.25, 2.00)	.50	4.00
Cold (.25, 2.00)	.50	4.00
Albro Laxative	.25	2.00
Alexander's Tonic	.50	4.00
Allen's	.25	2.00
Cocoa Iron	.50	4.00
Mandrake	.25	1.50
Vegetable Liver	.25	1.50
Allston's Liver (.25, 2.00)	.50	4.00
Alpha Liver	.25	1.75
Ammerius (Detroit Alk. Co.)	3.00	18.00
Andrew's Female Laxative	.25	2.00
Anduran's Anti-Gout	1.00	9.00
Antileutic	1.00	8.00
Anti Uric Dinner	.25	1.50
Aphrodisiac Lilly	1.00	8.50
Apricot (Burk's Med. Co.)	.25	1.50
Arkwright Liver	.25	2.00
Armstrong's Little System.	.25	1.50
Arnold's Anti-Bilious	.25	2.00
Arrington's Liver	.15	1.00
Arsycodile	1.50	13.50
Ar-Thro-Phon-Ia	.25	1.50
Arthur's Pacific Liver	.25	1.50
Asbic, Lilly's, 100s	.35	2.40
Athlophorus	.25	1.75
Atwood's L. I.	.25	1.75
Austin's East India	.25	1.75
Ayer's	.25	2.00
(Martha G.) Pennyroyal (Discontinued).		
A. Z. Blood Tonic	.50	4.00
A. Z. Liver	.25	1.50
Babcock's Anti-Bilious	.25	1.75
Headache	.25	1.75
Red	.25	1.75
Bailey's Liver	.25	1.50
Baker's Root	.25	1.75
Bancroft's	.25	1.75
Bane's Female	1.00	7.68
Bane's 9 o'clock	.25	1.50
Banker's Mandrake	.25	1.75
Barnaby's Active	.10	.75
Barney's Marienbad Reduct'n	2.00	15.00
Basset's Lithuranees	2.00	18.00
Baudon's Biogaiacol, 50s	1.25	11.00
B. B. B. (Botanic Blood Balm)	.25	1.50
Beck's Stomach and Liver (.10, .75)	.25	1.75
Little Liver	.25	1.50
Beckwith's Anti-Bilious	.25	1.75
Dyspepsia	.25	1.75
Beecham's Patent (.10, .80).	.25	2.00
Cough	.25	2.00
Begg's Kidney	.25	2.00
Veg. Liver	.25	1.50
Little Giant	.25	1.25
Belden's Fever and Ague	.50	4.00
Bell's Specific	1.00	8.00
Liver	.25	1.50

PILLS—		
Bengal	1.25	12.00
Bengue's Cacodyle	1.00	9.00
Bennett's Root and Plant	.25	1.35
Ague	.50	3.00
Benson's Chamomile	.50	4.00
Bergman's Tonic	2.00	18.00
Bernardo's Female	1.00	7.50
B. F. Co.'s Roup and Chicken Cholera	.25	1.80
Bertelli's Catramin	.50	4.25
Bidaman's Celery Nerve	.25	1.50
Biel's Stomach and Liver	.25	1.60
Bili-Salol Fabery's	1.00	9.00
Billington's Lightning Liver	.25	1.75
Birk's Vegetable	.25	2.00
Bixler's Little Blood & Liver	.50	4.00
Black's Liver	.25	2.00
Black Root Liver	.25	1.75
Blair's Gout and Rheumatic	.50	4.00
	1.00	9.00
Blancard's Iron, small, 50s	.50	5.40
Large	1.00	9.60
Blaney's Ague	.25	2.00
Blaud's Genuine 100s	.75	6.00
200s	1.50	11.00
Blaud's, L. & F., Soft, 5 gr., per lb.	.75	
Silver Coated, L. & F., 5 gr., per lb.	1.50	
Block's Pills	.25	1.50
Blood Wine	.25	2.00
Bloodine Liver	.25	2.00
Blosser's Liver Tonic	.25	2.40
Blum's F. & A.	.75	6.50
Bobbett's Chill	.25	2.00
Bolet's, Dr. N., Tocological	.50	4.00
Bond's Liver	.25	1.50
Bonen's Blood and Liver	.25	1.50
Bonker's (Dr.) Veg. Liver	.25	1.60
Bonson's	.75	6.00
Booth's Miona Laxative	.25	2.00
Boris' Ferruginous, 60 in bot.	1.25	10.00
Boromenthol (Bengue)	.50	5.00
Bosredon's Depur. & Purg.	.75	5.75
Bovine	.25	2.00
Boyd's, Zuni Boneset	.25	1.75
Bradford's Blood Purifying (.10, .70)	.25	1.75
Bradford's Cotton Root	2.00	15.00
Bradsworth's Old Country	.25	2.00
Bradt's Stomach	.25	1.50
Brandreth's	.25	1.50
S. C.	.25	1.50
Sarsaparilla	.25	1.50
Brandt's Swiss (.25, 2.25)	.40	3.60
Bridgman's English	.25	2.00
Bristol's	.25	1.50
Brod's Anti-Constipation	.50	3.60
Blood and Stomach	.25	1.80
Household	.25	1.80
Rose	.50	3.60
Brodie's Liver	.25	1.50
Brodie's Dyspepsia	.25	1.75
Bromley's Antibilious	.50	4.25
Anti Gout	.50	4.50
Tonic	.50	4.00
Bronson's	75	6.00
Bronson's Cyclone	.25	1.50
Brook's Little Green	.25	2.00
Brown's (O. P.) Renovating (.25, 1.75)	.50	3.50
Female	.50	3.50
(Lyman) Poor Man's	.25	2.00
Globe	.25	2.00
Laxative	.25	2.00
Little Mandrake (N. K.)	.25	1.50
Vegetable A-B	.25	2.00
Brownfield's Little Lemon Liver	.25	1.75
Bryan's Life	.25	1.75
Buker's Kidney	.50	4.00
Budd's Liver	.25	1.50
Bull's Baltimore, .05, .40	.10	.80
Bunting's Kidney	.50	4.00
Burk's Little Apricot	.25	1.50
Burr's Neuralgia	.50	4.00
Burkhard's Vegetable Compound	.25	2.00
(.50, 4.00)	1.00	8.00
Burks' Vegetable Liver	25	2.00
Burn's Scotch Liver	.25	1.75
Burton's Mandrake	.25	1.50
Cacodyle, Bengue	1.00	9.00
Cady's Little Liver	.25	1.25
Mandrake Liver	.25	1.25
Caldwell's Femitone	1.00	8.00
Campbell's B. B. No. 1	.25	2.00
No. 2	.25	2.00
Campho-Caffeine, Farovid	.25	2.00
Cann-Aven, Gross'	1.00	9.00
Capital Laxative	.25	2.00
Carey's Mandrake	.25	1.50
Petroleum	.50	4.00
Carlton's Constipation	.25	2.00
Carpenter's Iron (.50, 4.00)	1.00	8.00
Carter's Blood and Nerve	1.00	8.00
Carter's Iron	.50	4.00
Carter's Little Liver	.25	1.67
Special	2.00	21.00
Carter's Little Nerve	.25	1.67
Cary's Liver	.25	1.35
Casalgine (Jessu)	1.70	12.00
Casca	.25	2.00
Cascarlax	.75	6.00
Cascara National Rem. Co.	.25	1.25

PILLS—		
Casca-Royal (.10, .75)	.25	2.00
Casgrada (.10, 75), .25, 2.00	.50	4.00
Caspara, Parsons Dg. Co.	.75	6.50
Casto's Little Black Liver	.25	1.75
Castor Oil, Blackburn's (Victory Ch. Co.) Now called Casca-Royal.		
Caton's Tansy (1.00, 8.00)	3.00	16.00
Celery & Chamomile	.50	4.00
Cephalic	.25	1.75
Cerolin, Boehringer's	1.00	7.80
Chable's Depurative (60 in bot.)	1.00	8.50
Chamberlain's Restorative	.25	1.50
Liver	.25	2.00
Chapin's Syphilitic	2.00	20.00
Gleet and Gonorrhœa	2.00	20.00
Chapman's Anti-Dyspeptic	.25	1.75
Chapman's Liver (plain or S. C.)	.25	1.50
Chappelear's Liver	.25	1.75
Charcon's Female (Burrows Taylor Co.)	1.00	8.00
Chase's (A. W.) Nerve	.50	4.00
Kidney and Liver	.25	2.00
Constipation (Newburgh)	.25	2.00
Chase's K.&L. (Philadelphia)	.50	4.00
Chassaing's, Pepsin and Diastase	1.00	8.50
Cheeseman's Female	1.00	8.00
Double Strength	2.00	16.00
Cherokee	1.00	8.00
Chesebro's Mandrake	.25	1.75
Chichester's(Diamond brand)	1.00	8.00
	2.00	16.00
Chichester Mixed Treatment	1.00	9.00
Chipman's Liver	.25	1.75
Dandelion	.25	1.75
Chippewa Vegetable, Stomach and Liver pills	.25	1.50
Church's Imperial Female, No. 1	.50	4.00
No. 2	1.00	8.00
Cito-Cura Liver	.25	1.75
Civiales	.50	3.50
Clark's (Fisk's)	1.00	4.50
Clark's Female, Job Moses	1.00	8.00
A. B.	.25	1.50
Active B. & C.	.25	1.75
Aperient	.50	3.75
B-41-English	2.00	16.00
Hepatic, 500 in bottle (Chicago Ph. Co.)	1.50	13.20
Red Iron	.50	4.00
Clayton's Laxative for Dogs	.50	4.00
Clement's	.05	.30
Clerambourg's Golden	1.25	10.00
Clickner's Plain	.25	1.75
S. C.	.25	1.75
Clin's Lecithine	1.25	14.00
Clough's Columbian	.25	1.75
Clover	.25	1.50
Cloverine	.25	1.75
Cobb's Anti-Bilious	.25	1.75
Little	.25	1.50
	1.25	9.75
	4.00	36.00
	8.00	72.00
Cockle's Genuine	.50	3.50
Codierre's Purgative	.50	4.00
Coirre's Podophyllin	1.00	9.00
Colbert's Stomachic	1.00	9.00
Cole's (J. W.), Liver	.25	1.75
Collins' Nervous Debility	1.00	8.00
Colchester's English Pennyroyal	1.00	6.00
Constitution Life	.25	2.00
Congo (Richter's) (.25, 2.00)	.50	4.00
Conger's Mandrake	.10	.75
Constant Female	.35	3.00
Nerve	.35	2.50
Cook's	.10	1.00
No. "4-3-2-1"	.25	1.75
Coonley's Anti Constipation	1.00	7.50
Nerve Pabulum Pink	1.00	7.50
Cooper's Blue for Bilious People	.25	1.50
Copa-Kava, Gross'	1.00	9.00
Corey's Health	.25	2.00
Corrigent R. & C., 100s. .75, 6.50; 500s	3.00	29.00
Costar's Bishop	.25	2.00
Cotton States	.25	1.50
Countess De Brouetelle French Tansy Female	1.00	8.00
Cousseen's Carminative Liver	.25	1.75
Covell's Rheumatic	.50	4.00
Covernton's Iron Blood	.25	2.00
Mandrake	.25	2.00
Cowden's Taraxacum	.25	1.75
Craemer's Little Liver	.15	1.20
Craig's New Discovery	.25	2.00
Crown	.25	2.00
Liver	.10	.75
Cronier's Antineuralgic	1.00	9.00
Iron, Iod. and Quinine	.50	4.75
	1.00	9.00
Crown Dinner	.25	2.00
Crown Pile	.50	4.00
Culverwell's Ferrug	1.00	9.00
L'Anime	3.00	24.00
Cumming's Liver	.25	1.50
Blood	.25	1.75
Nerve Tonic	.50	4.00

PILLS—

Curtis' Giant	.25	1.75
Cushing's Iron	.50	4.00
Cuticura	.25	2.30
Cutler's	.25	2.00
Dad's Quinine (discontinued).		
Dade's Liver	1.25	1.60
Daisy Anti-constipation Vegetable	.25	1.50
Dale, Hart & Co.'s Little Liver	.10	.75
Dalton's	.25	1.50
Dana's	.25	1.50
Dane's Liver	.25	1.75
Daniel's Veg. Liver	.25	1.50
Darby Kidney	.25	1.75
Day's Digestive	1.00	8.00
Davis', A. H., Liver	.25	1.50
Davis' Family	.25	1.75
Davis' Little Wonder	.25	1.75
Davis' Wild Cucumber	.25	2.00
D. & L. Liver	.25	1.60
Dean's Rheumatic	.50	4.00
Dyspepsia, white or yellow	.25	2.00
	.50	4.00
French, Female	1.00	7.00
(Double Strength)	2.00	14.00
Family	.25	1.50
De Bell's Kidney	.25	2.00
	.50	4.00
De Bing's Via Fuga	.50	4.00
Deem's Southern Hepatic	.25	1.50
Defresne's Pancreatine	1.00	8.00
Dehaut's Purgative, 100s	1.50	12.00
50s	.75	6.00
Delluc's Francis Triplex	.50	4.00
Dennis' A. B.	.25	1.75
Dent's Condition	.50	4.00
Blood	.50	4.00
DePuy's Tansy	1.00	3.00
Tansy Cotton Root and Pennyroyal C. C. Co.	1.00	3.00
Pennyroyal	1.00	3.00
Dermyroyal (Scotch Brand) Female	2.00	15.00
De Sanctis	.50	3.75
	1.25	9.75
Deshler's Fever and Ague	1.00	8.00
Detchon's Femicure Liver	.25	2.25
Dewitt's Early Risers	.25	1.60
Kidney and Bladder	.50	4.00
	1.00	8.00
Diamond Dinner	.25	2.00
Liver	.25	2.00
Diamond's Nerve	.50	4.00
Swedish Liver	.25	1.80
Dick's Liver-Ac	.25	1.75
Dill's L. L.	.25	1.50
Doan's Kidney	.50	4.50
Dodd's Kidney	.50	4.50
Liver	.25	1.25
Diamond Dinner	.25	2.00
Dref's Kidney	.50	4.50
Reduction	1.00	9.00
Rheumatic (.25, 2.25)	.50	4.50
Duane's Liver	.25	1.50
Dubbel's	.25	1.50
DuBois' Specific (Female)	1.00	3.00
Creosal	1.00	8.50
Sedative	1.00	8.50
Depurative	1.00	8.50
Hematic	1.50	12.00
Hypnotic	1.00	8.50
Duchoine's, Dr. Nerve	2.00	16.00
Regulating	1.00	8.00
Duliman's Great 15 Cent Liver	.15	1.05
Dunlop's Liver	.25	2.00
Duodenol	1.00	8.00
Duponco's Golden Female	1.00	8.00
Duquesnel's Anti-Neuralgic	1.00	9.00
Meco Narcique	1.50	12.00
Durang's Liver	.25	1.75
Dyer's Dirigo	.25	1.00
Liver and Headache	.25	1.25
Railroad	.25	1.50
Eade's A-B, 1-1½d	.50	4.25
G. & R. 1-1½	.50	4.00
2|9d	1.25	10.00
Witch Hazel	.25	2.00
Eagle's Little Giant	.25	1.75
Earl's Best, (Granules)	.10	.75
Earl's (Granules Cascarilla)	1.00	8.00
Ecballium	.50	4.00
Ecco	.10	.80
Edward's Dandelion	.25	2.00
Edison's Obesity	1.50	13.50
Eggleston's Fe-Dy-Mal, 200 in pkge., each	.60	
Eilert's Daylight	.25	1.25
Ellsworth's	.25	1.20
Ely's Stomach and Liver	.25	1.50
Emmets Female	1.00	8.00
Englehard's Vegetable Liver	.25	1.50
Eno's Antibilious	.50	4.00
Epsom's English	.50	4.00
Eriale Comp. (Detroit Alk. Co.)	1.25	9.00
Eureka	.25	2.00
Eurekaline Vegetable	.25	2.00
Evacuol	.15	1.20
Everybody's	.25	1.75
Evory's Diamond Liver	.25	2.00
Exibard's Ladies'	.60	5.25
Night, for Asthma	.60	5.25
Fabery's Bili-Salol	1.00	9.00

PILLS—

Famoso	.25	1.75
Fanyau's Shakers'	.60	4.50
Father Mollinger's Tonic and Liver	.25	1.75
Father Schubert's Iron	.50	3.50
Little Liver	.25	1.75
Faure's	1.50	13.00
Favorite Liver	.25	1.75
Favrot's	1.00	9.00
Febricide	.50	4.00
in 100's	2.00	18.00
Fe-Dy-Mal	.75	7.20
Felis Sexine	1.00	8.00
Field's	.25	1.25
Filkin's	.25	1.25
Fink's Vegetable	.25	1.25
Fischer's Dyspep. and Liver (Mayer)	.25	1.50
Fisheropathic Assn's Electric Liver	.25	1.50
Fitch's Cathartic	.25	1.75
Cough	.50	3.50
Fitler's, now Wemmer's	.25	1.75
Five Drop	.25	2.00
Flander's (Dr.) Liver	.25	1.50
Flavell's	.25	2.00
Flemming's Quinine and Camphor, 1-1½	.50	4.00
Floraplexion	.25	2.00
Flower's Nerve (1.00, 8.00)	.50	4.00
Nerve & Invigorating	.50	4.00
Tonic (.25, 2.00)	2.00	16.00
Little Liver	.25	2.00
Foley's Family	.25	1.50
Ford Bros.'s Liver	.25	1.20
Ford's Dr.	.50	4.00
Foucalt's Emmenogogue	3.00	27.00
Fougera's Laxative and Depurative	.50	4.00
Fournier's Kava	1.75	15.00
Franco-American Red	.50	4.50
Frampton's (English of Health)	.50	4.00
	1.00	9.00
Frayser's Liver	.10	.65
Frees'	.25	2.00
Freligh's White Pine and Lithia	1.00	8.35
French Tansy, Columbian	1.00	7.50
Frisbie's Cotton Root	.25	2.00
Frost's Clover	.25	2.00
Fuller's Kidney	.50	4.00
Fuller's Youthful Vigor	2.00	16.00
Gano's	1.00	8.00
Gardner's Hypo-Quinidol, 1 grain, 100	.60	4.80
1 grain, 500	2.50	21.00
2 gr., 100s, 1.00 9.00; 2 gr., 500	4.50	42.00
Garnier's & Lamoreux Protoiodide Mercury, 100's	.50	3.60
500's	1.75	15.00
Gastro-Hepatic (Maltbie), 4 oz. box	1.50	12.00
Boxes of 40	.25	1.50
Gaylord's Stomach and Liver	.25	1.50
Gedney's	.25	2.00
G. E. M.	.50	3.00
George's No. 1, 2 and 3	.50	4.50
G. E. S. S., A. B. Mandrake	.25	1.60
Gessler's Magic	.25	1.50
Giant Oxien	.25	1.90
Gilbert's Vegetable	.25	1.75
Gilder's (Dr.) Liver	.25	1.25
Gill's	.25	1.50
Gilmore's Liver	.25	1.50
Gipsy Liver	.15	1.35
Girard's—		
Caulophylin Comp., 100s	1.50	12.00
Bottle of 500	1.65	
Bottle of 1000	3.00	
Ferro-Cypripedin Comp., 35s	.50	4.00
Laxative, 35 in bottle	.25	1.75
200 in bottle	.75	6.00
Gladstone's Golden	.25	1.50
Globe	.25	2.00
Globe Mfg. Co.'s	.25	1.75
Gloria Laxative	.25	2.00
Glover's Liver, for Dogs	.50	4.00
Condition for Dogs	.50	4.00
Digestive for Dogs	.50	4.00
Goff's Herb (.10, .80)	.25	2.00
Goll's Liver	.25	2.00
Gooch's Mexican Root	.25	1.50
Gould Aperient	.30	2.40
Grady's Liver	.25	2.00
Graham's Butternut	.25	2.00
Gray Beard	.25	1.75
Graefenberg	.25	1.50
Grandma's	.15	1.00
Green's Cathartic	.25	2.00
Laxura Cathartic	.25	2.00
Mandrake Liver	.25	1.50
Green Mt. Liver	.25	1.65
Griswold's	.25	1.75
Grobecker's Fever and Ague Mandrake	.50	4.00
	.25	1.75
Grove's Black Root Liver	.25	1.75
Guillie's, 60, 5.00	1.00	9.00
Guilfoyle's Royal Rhubarb	.25	1.50
Guipsine	1.50	13.00

PILLS—

Gunn's Blood and Nerve	.25	1.75
Liver	.25	1.75
Hair's Asthma and Liver	1.00	8.00
Catarrh Cure	1.00	9.00
Hale's Household	.25	1.75
Hall, Jonathan's	.25	1.50
Hall's Family	.25	2.00
Malarial	.25	2.00
Haller's Little German	.25	1.50
Hallock's Electric	1.00	8.00
Halseys' Camphor	.25	1.75
Hamilton's (.25, 1.75)	.50	4.00
Hamlin's Blood and Liver	.25	1.60
Handy's Kidney	.50	3.00
Hanford's Liver	.25	1.50
Hardy's Liver	.25	1.50
Harrig's French Female	1.00	7.50
Harter's Cold and Grip	.25	2.25
Fever and Ague	.25	2.00
Liver	.25	1.50
Little Liver Sugar Coated	.25	1.50
Hartman's (Dr.) Anti-Stout	1.00	8.00
Hartnett's Grains of Health	.25	2.00
Hart's Family	.25	1.50
Little Liver	.25	1.50
Kidney and Liver	.25	2.00
Hart's Liver (Hart Med. Co.)	.25	2.00
Hartshorn's Family	.25	1.50
Harvey's Golden	1.00	8.00
Malarial	.50	4.00
Haskell's	1.00	9.00
Hassell's Little Giant	.25	1.75
Hatcher's Ferri Comp	1.35	9.00
Haven's Roup	.25	2.85
Hawley's Ladies Tonic	.25	1.50
Kidney	.25	1.50
Pink Liver	.25	1.50
Proquina, 100s	1.25	12.00
50s	.75	6.00
Hayden's Phosphorous, plain or compound, per 100	1.00	....
Haydock's Liver	.25	1.75
Rheumatic	.50	4.50
Healey's Tonic	1.00	8.00
Hegeman's Tonic Phosphates	1.50	15.00
(3.00, 24.00)	5.00	42.00
Heiskell's Blood and Liver	.25	2.00
Helmbold's Grape	.50	4.00
Helm's Little Liver	.25	1.50
Henderson's (.25, 2.00)	.10	.75
Henry's Root and Plant	.25	1.50
Hepatone	.25	2.00
Hepburn's Liver	.25	1.75
Hermance's Liver	.25	1.75
Herrick's	.25	2.00
Hesperian Liver	.25	1.25
Cathartic	1.00	6.00
Hesselroth's Blood and Liver	.25	1.60
Herb Extract Liver	.25	1.50
Hibbard's Rheumatic	.25	1.50
Hickman's Female	3.00	27.00
Hill's Rheumatic (.25, 2.00)	1.00	8.00
Hildreth's Infallible	.25	1.80
Hite's Veg. Liver	.25	1.50
Sparagus Kidney	.50	4.80
Hobensack's Liver	.25	1.70
Hober's	1.00	8.50
Hoff's, B. & S.	.25	1.75
Hoffman's Liver	.10	.75
Hollis' Rheumatic	.25	2.00
Physical	.25	2.00
Holloway's English Genuine	.50	3.75
Mandrake	.25	2.00
Holton's Kidney	.25	2.00
Holme's	.25	1.50
Hood's Vegetable	.25	2.00
Peptiron (.50, 4.00)	1.00	8.00
Hoofland's Podophyllin	.25	1.75
Hooper's American	.25	.75
Genuine (Foreign)	1.00	3.00
Green Seal	1.00	4.50
Hop	.25	1.75
Hopping's	.25	1.75
House's Liver and Rheumatic	.25	1.50
Howe's Arabian	.25	1.50
Cascara	.15	1.20
Liver	.15	1.20
Howe's (Franklin) Waahoo	.25	1.75
Hoyt's Rubini Camphor	.25	2.00
Hudnuts Reduction (10.00, 90.00)	2.00	15.60
Hudson's Old English	.25	2.00
Hughes' Blood	.60	5.00
Humphrey's Mandrake Liver	.25	1.75
Hunnewell's Eclectio	.25	1.50
Hunter's Liver	.25	1.75
Hunt's Health & Liver Cure	.25	1.75
Liver	.25	1.75
Hurd's Health Granules	.25	1.75
Hurlburt's Chill and Fever	.50	4.00
Rheumatic, No. 1	.50	4.00
2	.50	4.00
Rubini Camphor	.25	2.00
Dr. Foster's Liver	.25	2.00
Blood and Brain	.50	4.00
Huron	.25	2.00
Hussey Liver and Nervine	.25	2.00
Hutchin's Headache	.24	1.75
Hutching's Dyspepsia	.25	1.75
Ineeda Little Liver	.25	1.40
Inga "Anchor"	.50	4.00
Ingham's	.25	1.60
Inigil	.10	.80
IXL Liver	.25	1.25

PILLS—

Jackson's	.25	2.00
Jacque's Kidney (.25, 2.00)	.50	4.00
Jadwin's Mandrake and Rhubarb	.25	1.50
James' Cough	.25	2.00
Family	.25	2.00
Little Liver	.25	1.60
Headache and Liver	.25	1.60
Purifying	..	12.00
Regulator	1.25	10.00
Jayne's, plain or sugar coated	.25	1.50
Sample packages, S. C.	.10	.75
Jermyn's Royal Pennyroyal	1.00	8.00
Jenner's Kidney (.25, 2.00)	.50	4.00
John's Specific	.50	3.50
Johnson's		
After Dinner (.25, 1.75)	.50	2.75
Kidney (.50, 4.00; .25, 2.00)	.10	.85
Mandrake	.25	1.35
Happy Compound Boneset	.25	1.85
Liver	.25	1.85
Johnson's (Dr.) For Dogs.		
Anti-Constipation & Liver	.50	3.00
Anti-Vomiting	.50	3.00
Digestive	.50	3.00
Diarrhœa	.50	3.00
Rheumatic	.50	3.00
Jo-Ri-Co Liver	.25	2.00
Joslyn's Liver	.25	1.75
Judson's Mountain Herb	.25	1.85
Juno Pennyroyal and Tansy	1.00	8.00
	2.00	12.00
Juven, Hood's sold to consumers only, each	1.00	
Kafir "Anchor"	.50	4.00
Kaiser, L. & F.—		
per oz.	.50	
per lb., L. & F.	6.00	
Kalmar	.25	1.75
Kalagua, per 100 (Patin), McK. & R.	1.75	
Karl's Tansy and Pennyroyal	1.00	7.50
Karoly's Veg.	.25	1.50
Kattmann's Vegetable	.10	.75
Kaufman's Vegetable	.25	1.75
Kay's Worsell's	.50	4.25
K. D. C.	.25	2.00
Keator's New Blood	.50	4.00
Kemp's Liver	.25	1.50
Kennedy's Calcura	.25	2.00
Kent's Loxa Fever and Ague	.50	4.00
	1.00	8.00
Vegetable	.25	1.75
Kenyon's (Mme.) Sweet Lavender	1.00	7.50
Kermott's Kidney and Nerve	.50	4.00
Mandrake	.25	1.50
Kickapoo	.25	2.00
Kilmer's Parilla	.25	1.50
King's New Life	.25	1.75
Dr. Emmet, Vegetable Liver	.25	1.80
Royal Germateur	.25	1.75
Star Crown Pennyroyal	1.50	7.00
Restorative	1.50	7.00
Tansy	1.50	7.00
Kingsley's Iron and Mandrake	.25	1.75
Kinmouth's Pile	.25	2.00
K. K. K.	.25	1.75
Kline's Pill of Pills	.25	2.00
Knapp's	.25	1.75
Knapsack	1.00	8.00
Knight's A. P. Steel and Pennyroyal	1.00	8.00
Kneipp's	.50	4.75
Knill's Black Diarrhœa	.25	2.00
Blue Kidney	.25	2.00
Orange Headache	.10	.75
Red	.25	2.00
White Liver	.25	2.00
Knott's Herbal Health (.50, 4.00)	.25	2.00
Knox's Liver	.25	1.60
Koch's German Nerve	1.00	8.00
Koenig's Cathartic	.25	2.00
Iron	.50	4.00
Herb	.15	1.25
Koos' New	.25	2.00
Krause's Little Liver	.25	1.75
Krause's Red Cross Tansy	1.00	8.00
Kraus' Pink Liver	.25	1.90
Krewell's Sanguinol	1.00	8.00
Kunkel's Liver	.25	1.88
La Franco, La Grippe (.15, 1.25)	.25	2.00
La Franco's Female	1.00	8.00
Double Strength	2.50	20.00
Female Triple Strength	5.00	40.00
Pennyroyal and Tansy	1.00	9.00
Lambert's Kidney and Bladder	.50	4.00
Lapactic, S.&D.'s, 100 in bot.	.50	3.25
500 in bot., each	1.20	
1,000 in bot., each	2.25	
Lariviere's Female	.50	4.00
Silver	1.00	8.00
Columbian Headache	.25	1.75
Lascelle's Rheum 1s 1½d.	.50	4.50
2s 9d.	1.50	11.50
Latham's Ichthyol Enteric	1.00	6.00
Pepsin Liver	.10	.75
Peptonate, Iron&Mang'e	.40	3.50
Lathrop's Cordial Balm of Syricum and Tonic	2.50	24.00
Laubach's	.25	1.25

PILLS—

Laville's Gout	2.25	21.00
Lawrence's Reg. (.10, .72)	.25	2.00
Laycock's Dandelion	.25	1.75
Lazy Liver	.10	.75
Lee's Wyndham	.25	1.50
Le Duc's Female	2.00	15.00
Leidy's Sarsaparilla Blood	.25	1.75
Lemke's Cal Blood and Liver	.25	1.80
Leonardi's Liver	.25	1.50
Le Sage's Anti-Constipation	.25	1.40
Lewis' Pine	.25	2.00
Libby's Rheumatic	.50	3.00
Life Addition	.25	1.70
Lightning Liver	.25	1.50
Lincoln's Sexual	1.00	7.00
Tansy	.50	4.00
Lindsey's Echallium	.50	4.00
Lioness Kidney	.50	2.00
Lipman's Liver	.25	1.75
Lister's Antiseptic	.25	2.00
Little Apricot (Burks Med. Co.)	.25	2.00
Little Devil's No. 1 and No. 2, per M.	1.00	
Little Black Devil, Hantz's (.10, .75)	.25	2.00
Little Mex. (Dr. Navaun's)	.25	2.00
Little Wonder Liver	.25	1.50
Liverita (.10, .75)	.25	2.00
Loring's Little Liver	.25	1.25
London Tonic	.25	1.50
Loomis Meadow Herb	.25	1.50
Loose's	.25	1.25
Lord's Liver Regular & Mild	.25	1.75
Loring's Obesity	2.00	13.50
Lorman's Pocket	.25	2.00
Lorraine's	.25	1.70
Louden's F. & A.	1.00	1.70
Sanative	.25	1.55
Lowery's Liver	.25	1.75
Low's	.25	1.50
Loxa "Anker"	.50	4.00
Luco	.25	2.00
Lung's Vegetable	.25	2.00
Luse's Eclectic	.25	2.00
Lutea Comp. (Henry)	1.00	9.00
Luyties Chill	1.00	9.00
Mackenzie's	.25	1.75
Mack's Restorative	2.00	17.00
Maggiel's	.25	1.50
Magnet Blood	.25	1.50
Maguire's Anti-Bilious	.25	1.50
Neuralgia	.50	4.50
Major's Neu Ral	.50	4.00
Makoa "Anker"	.50	4.00
Mala	.25	2.00
Ma-Le-Na, Stomach, Liver	.25	1.50
Maltbie's Gastro Hepatic; 4 oz. bottles	1.25	12.00
Bottles of 40	.25	1.50
Malydor	.50	3.65
Mann's	.25	1.25
Marcher's Little Digestive and Liver	.10	.75
Marchisi's Italian Liver and Stomach	.25	2.00
Marienbad Reduction (Dr. Barney's)	2.00	15.00
Marsden's Vegetable Sanative 1.00, 7.50	.25	1.50
Marshall's Family Liver	.25	2.00
Martel's Female	2.00	16.00
Kidney	.50	4.00
Special	5.00	30.00
Tonic	.50	4.00
Martin's A. B. C. D.	.25	2.10
Martin's Rheumatic	.50	4.00
	1.00	8.00
Marvin's	.25	1.50
Mason & Pollard's Fever and Ague	1.00	8.00
Maunder's Sarsaparilla	.25	1.50
Maus Vegetable Liver	.25	1.35
May Apple, Well's	.25	1.75
McAlvin's Perfection	.25	1.50
McAuliff's	.25	1.75
McClintock's	.25	2.00
McClure's Star, Crescent Pennyroyal	2.00	16.00
McDonald's Improved Liver	.25	1.50
McGale's Butternut	.25	1.75
McGill's Constipation	1.00	7.50
McGrath's Painless Liver	.15	1.00
McLane's Liver	.25	1.50
McLean's Universal	.25	1.50
Chinoidine	.50	4.00
McNeil's Complexion (Liver)	.10	.80
Kidney	.25	2.00
Meader's	.25	1.75
Means' La Grippe	.25	2.00
Melvin's	.25	1.50
Mendenhall's	.25	1.50
Merrell's Liver	.25	1.50
Fever and Ague	.50	3.00
Metcalfe's	.25	1.50
Metropolitan Little Liver	.10	.75
Mettaur's	.25	2.00
Metzger's Tri-une	.25	1.75
Miles' Anti-Pain (.25, 2.00)	1.00	8.00
Nerve and Liver	.25	2.00
Energetic	1.00	8.00
Milhau's Cold and Grip	.25	1.25
M. I. L. K.	.25	1.75
Miller's Red Cross	.25	2.00

PILLS—

Mink's Tonic	.50	4.00
Kidney and Liver	.25	2.00
Mishler's Herb	.25	1.50
M. I. S. T. (.50, 4.00)	1.00	8.00
Moffat's	.25	1.75
Monell's Female	.50	4.00
Monsarrat's F. and A.	.50	4.00
Moore's Little Early Riser.	.25	1.75
Morgan's	1.00	8.00
Moro's (Dr.)	.50	4.00
Moroney's Kidney and Liver	.25	1.50
Morley's Little Liver	.25	1.60
Morison's, Nos. 1 or 2—		
9½d.	.25	2.75
1s. 1½d.	.50	3.75
2s. 9d.	1.00	9.00
Morse's Indian Root	.25	2.00
Morse's Yellow Dock	.25	1.75
Mother's Pioneer	.25	2.00
Mott's Chalybeate	.50	3.75
Liver	.25	1.50
Nerverine	1.00	8.00
Pennyroyal	1.00	8.00
Tansy	1.00	8.00
Moxon's Veg. Liver	.25	1.75
Moussette's Antineuralgic	1.00	7.00
Moyer's Liver	.25	1.40
Mueller's (Ferd. A.) Instant Liver and Kidney Relief	.25	1.75
Mulready's B. & L.	.50	4.25
Mull's Pioneer	.25	2.00
Munson's	.25	1.75
Munyon's Paw Paw (.10, .75)	.25	2.00
Myrtilli Jasper's	1.00	9.00
Myrtilli Remmler's	1.00	8.00
Nagle's Pleasant	.25	1.75
Nature's Nerve	.50	4.00
Nay's Eng. Kidney	.25	2.00
Neilson's Antidyspeptic	1.00	8.00
Nervita	.50	4.00
Neurotonic	.50	4.00
Nivennes French	1.00	8.00
Noble's Purgative	.15	1.00
Noel's Vitae Ore (1.00, 9.30)	.25	2.33
Norton's Chamomile	.50	4.25
Nova Lax	.25	2.00
"Now or Never" Liver	.10	.60
Obesiolol	2.00	18.00
Odell's Vegetable Liver	.25	1.50
Old Colony Cotton Root	1.00	8.00
Old Country	.25	2.00
Olusa Cathartic (.50, 4.20; .25, 2.10)	.10	.84
Oras Tonic	1.00	9.00
Orientalis, Thompson's	1.00	9.50
Osborn's System	.25	1.50
Tonic (.75, 5.50)	1.00	9.00
Universal (.25, 2.25)	.75	5.50
Ovo Lecithin, Billon's	1.00	9.00
Ovocreosol, Bengue	1.00	9.00
Oxien (Tablet)	.25	1.90
Ozmani's Oriental Sexual	1.00	8.50
Pactol	.50	4.50
Page's Mandrake	.25	1.50
Railroad	.25	1.75
Pain-Away (.10, .75)	.25	2.00
Palmer's Liver	.25	1.50
Pancrobilin Plain, 100 in bot.	1.00	8.50
Bottle of 500	3.25	
Mild, 100 in bottle	1.50	12.75
Strong, 100 in bottle	1.50	12.75
Tonic, 100 in bottle	1.75	16.75
Papoid (Pellets)	1.50	12.00
Parilla, Kilmer	.25	1.50
Parker's Mandrake	.15	1.00
Kidneys	.25	2.00
Liver	.25	1.50
Purgative	.25	1.50
Parker's Sure Kidney	.25	2.00
One Dose Liver	.25	1.80
	.10	.75
Parker's Comp. Aromatic Podophyllin	.50	4.00
Parker's New Improved Kidney (Wells & Parker)	.50	4.00
Parmelee's Syracuse	.25	2.00
Parmelee's New Vegetable.	.25	1.50
Parish's Gin Sen	.50	4.00
Parr's Life, Genuine	.50	4.00
Parsons' Purgative	.25	2.00
Parsons' Female Regulat'g	1.00	9.00
Pasbi	.50	4.50
Pasteur's Gold	.50	4.00
Cathartic	.25	2.00
Paternoster's 1s	.50	4.25
2s 6d	1.25	10.50
4s 6d	2.00	18.00
Patoka Liver	.25	1.85
Paul's Liver	.25	1.75
Pavara, Topliff's	.25	2.00
Bottle of 500	1.25	
Bottle of 1,000	2.25	
Payne's Imp. Veg. Liver	.25	1.25
Peal's Sexine	1.00	8.00
Pennyroyal	1.00	7.50
Peal's Liver	.25	1.75
Peffer's Royal Tansy	1.00	7.50
	2.00	15.00
Peptiron, Hood's (.50, 4.00)	1.00	8.00
Perfect Regulating	1.00	8.00
Penn Kidney and Liver	.50	4.00
Persian	.25	1.50
Phenic Lightning Little Liver	.25	1.75

PILLS—

Phenocascarin	.75	6.15
Phenyo-Caffein (.10, .75)	.25	1.75
Phinney's (Dr.)	.25	1.50
Phospho Sedative, B. & S.	.50	4.00
Pierlot's Restorative, 30 pills	1.00	8.00
50 pills, 1.50, 15.00; 125 pills	2.25	24.00
Pierce's Pleasant (Pellets)	.25	1.50
Pingel's Convent	.25	1.75
Pinkham's (Lydia E.) Liver Compound, discontinued.	.25	1.85
Pixley's (Madame) Pennyroyal	1.50	12.00
Plantation Liver	.25	1.50
Platt's Liver	.25	1.50
Plei's Vegetable Liver	.25	1.75
Poor Man's (.10, .88)	.25	2.00
Popp's Regulating	.25	1.75
Popham's Little Liver	.15	1.25
Porter's	.25	1.50
Pratt's Prize	.30	2.75
Prentiss' Rectifying	.25	2.00
Price's Pile	.50	4.50
Primley's	.25	1.25
Pringle's Little Bright	.15	1.00
Pritchard's	.50	4.00
Probilin (S. & G.)	1.50	15.00
Proquinia. See Hawley's.		
Puck's Constipation	.10	.90
Pura Parilla	.25	2.00
Puritana	.25	2.00
Pyramid	.25	1.75
Quain's Magic	.25	2.00
Quaker	.25	1.50
Quincy's Royal Female	1.50	12.00
Quinox	.25	2.00
R. & G. (Gardiner's), (.10, .80)	.25	2.00
Radcliff's Favorite	.25	1.75
Radway's	.25	1.60
Ramon's	.25	1.75
Randolph's Dyspepsia (Will's)	.25	2.00
Rano's Dandelion	.25	1.50
Raser's A. B.	.25	1.50
Liver	.10	.75
Rat	.25	1.50
Rawson's Kinney (True's)	.50	4.00
Read's (Llewellyn) (.50, 4.50)	1.00	9.00
Ream's Liver and Kidney	.25	2.00
Red Cheek (.50, 4.00)	1.00	8.00
Red Circle	.25	2.00
Reeder's Little Liver	.25	1.80
Relief	.25	2.00
Remmler's Myrtle	1.00	8.00
Reno	.50	4.00
Restieaux	.25	2.00
	1.00	8.50
Reuter's Little, for the Liver	.25	1.75
Reynold's Relief	.25	1.75
	.50	3.56
Rhomnol	1.50	13.50
Richmond's Female Regulating	1.50	12.00
Liver	.25	1.50
Nerve	1.00	8.00
Sexual	1.50	12.00
Ricord's Vital Restorative	1.50	10.00
	3.00	27.00
	10.00	96.00
Riker's Dandelion	.15	1.44
Ringer, 20 in bottle	.85	8.50
Rinehart's Liver	.25	1.50
Ring's Liver, Pineule Med. Co.	.25	1.60
Rivers'	.25	1.50
Roback's	.25	1.50
Robin's Cascara, 100	.35	
500, 1.60; 1000	2.90	
strong, 100, .50; 500, 2.35; 1000	4.25	
Rodolf's Liver	.25	1.50
Roger's Liver	.25	1.75
Chill	.50	3.50
Royal Laxative	.25	2.00
Rohan's	.25	2.00
Root's Stomach, Liver & Kidney	.10	.75
(.25, 2.00)	.50	4.00
Rose's Alterative	.25	1.75
Anti-Bilious	.25	1.75
Railroad	.25	1.75
Rowe's French Female	1.00	7.50
Rudolph's soluble Iron	.20	2.00
(.40, 4.00)	.75	6.00
Rudy's Little Liver	.25	1.75
Rush's Health	.25	1.50
Russell's (Madame) Female	1.00	8.00
Russian Liver	.25	1.50
Russo	.25	1.25
Rust's Cotton Root and Pennyroyal	1.00	8.00
Rust's Haven Roup for Pigeons	.25	2.00
Ryder's Sweet Clover	.25	1.75
Ryan's Anti-dyspeptic	.25	1.60
Sabine's Little King Cathartic	.25	1.25
Sach's Complexion	.50	3.50
Saenger's Antiseptic Kidney and Liver	.25	1.50
Salutina	.25	1.75
Sanford's Liver	.25	1.50
Sand Mountain Anti-Bilious	.25	1.75
Sargent's, for Dogs (.50, 4.00)	1.00	8.00

PILLS—

Sawen's Nervine	.50	4.00
Mandrake	.25	2.00
Sawyer's Little Wide-Awake	.25	1.75
Scale's Anti-Constipation	.25	1.50
Restorative	.50	4.00
Schafer's I. C.	.25	1.50
Schallenberger's F & A.	1.00	7.50
Schenck's Mandrake, plain or sugar-coated	.25	1.75
Schenck's (Dr.) Veg. Liver	.25	1.50
Vital	2.00	20.00
Schiffman's	.50	4.20
Schlumberger's Lithine	1.75	15.00
Schrage's Cure	.25	1.80
Scid's Canadian Diarrhoea	.25	1.75
Scot's True (Edward's), 1s 1½d	.50	3.00
(Dicey's) 1s. 1¼d	.50	4.00
Scott's "Anderson" (.25, 2.00)	.50	3.15
Scott's Headache	.50	3.50
Scott's Laxative, Kidney and Blood Tonic	.50	4.00
Liver	.10	.75
Mayapple	.50	3.50
Mandrake and Dandelion	.25	2.00
Seebach's	.25	1.00
Seigel's (Mother) Operating	.25	2.00
Seller's Liver	.25	2.00
Sellick's	.25	1.75
Senier's Oatmeal	.25	2.00
Sergeant's Arsenic & Iron	.50	4.00
Condition (1.00, 8.00)	.50	4.00
Rheumatic	.50	4.00
Seven Herb Liver	.25	1.75
Seven Tree	1.00	8.00
Severa's Liver	.25	1.50
Sexine	1.00	8.00
Shaker's Family	.25	2.00
Shamrock, Dr. Doyle's	.25	1.50
Sharp's Dyspepsia	1.00	8.00
Shaw's Eureka	.25	2.00
Liver and Complexion	.25	2.00
Mt. Vernon	.25	1.50
Shedd's Little Mandrake	.25	1.50
Sherman's Rhubarb	.25	1.75
Shipley's (Dr.) Blood and Liver	.25	2.00
Sholl's Fever and Ague	.50	3.75
Shoop's (Dr.) Restorative Nerve	.25	2.00
Siegel's	.25	2.00
Sim's Kidney (Nagle Drug Co.)	.50	3.50
Rheumatic (Nagle Drug Co.)	.50	3.50
Sim's (Texas) Liver	.25	1.50
Simmon's (L. A. C. H.)	.25	1.60
Simmon's Liver	.25	2.00
Renovator	.25	2.00
Simm's Liver (St. Louis)	.10	.65
Simm's Pennyroyal	1.00	8.50
Vegetable Liver (1.00, 9.00)	.25	2.00
Simon's Relief	.25	1.75
Vegetable Liver	.25	1.50
Simpson's Specific	1.00	7.50
Simpson's Kidney	.50	4.00
Six	.25	1.75
Six Compound Tansy	1.00	7.50
Sloan's Kidney	.25	2.00
Slocum's Lazy Liver	.10	.75
Smith's Indian Vegetable	.25	1.75
Buchu Lithia Kidney	.25	2.00
Pineapple and Butternut	.25	2.00
Sockalexis	.25	1.75
Solomon's	.25	1.25
Soule's Sovereign Balm	.25	1.75
Spangler's Purely Vegetable	.25	1.75
Sparagus	.50	4.80
Spaulding's Cephalic	.25	1.75
Speer's Liver	.25	2.00
Spencer's Vegetable	.25	1.75
Spen's Kidney and Back Ache	.50	3.00
Little Liver	.25	1.50
Spickard's BB	.10	.75
Spiegel's Stomach and Liver	.25	1.50
Spilsbury's Backache Kidney	.35	3.00
Spim's	.50	4.00
Spratt's, for Dogs' Cough	.50	3.60
Rheumatism	.50	3.60
Worm	.50	3.60
St. Bernard's	.25	1.75
St. John's Blood and Liver	.25	1.75
St. Joseph's B. & L. (Gerstle Med. Co.	.25	1.50
St. Patrick's	.25	1.50
Standish's A. D.	.25	2.00
Stanton's Amer. Pennyroyal	1.00	9.50
Steketee's Little Worm	.25	2.00
Steele's Bile	.25	2.50
Stekeetee's Anti-Bilious Root and Plant	.25	1.50
Steven's	.25	1.75
Stewart's Little Aperient	.25	1.50
Stickland's	.25	1.50
Stinson's Liver and Blood	.25	1.75
Stone's Anti-Bilious	.25	1.65
Stone's Blood Purifying	.25	2.50
Stonebraker's Liver	.25	2.00
Strickland's	.25	1.62
Strong's Sanative	.25	1.75
Pectoral	.25	1.75

PILLS—

Sulphume	.25	2.00
Summer's Castor Oil	.50	4.00
Sunshine Headache	.25	1.75
Svapnia	1.00	9.00
Swaim's Panacea	.25	2.00
Swan's Cascara	.25	2.12
Swann's Hyp. Quinine	1.25	10.50
Manganese	1.25	10.50
A-B	.75	5.50
Swanson's	.25	2.00
Swayne's Fever and Ague	.50	4.00
Liver	.25	2.00
Tar	.25	2.00
Swedish	.25	1.50
Sweet Lavender (Kenyon's)	1.00	8.00
Swiss, (See Brant's)		
Syko Comp.	.50	3.60
Taft's	.25	2.00
Tartan, (McK. & R.)	.25	1.85
Taylor's (Dr.) English. (Dref's)	1.00	8.00
Taylor's Mandrake	.25	1.35
Tansy and Pennyroyal	1.00	8.50
Tea, Scate's	.25	1.50
Tha-Mou Liver	.25	1.75
Vigor	2.00	16.00
Thomas' Anti-Malaria	.75	6.00
Thompson's Dandelion and Mandrake	.25	2.00
Thomson's Tree of Life	.25	2.00
Three Kings' Liver	.25	1.75
Thursten's Cathartic	.25	1.50
Tid Bits	.25	1.50
Todd's Anti-Bilious Liver	.25	1.50
S. C.	.25	1.60
Tonk's Veg. Liver	.25	1.50
Triumph, Bockchizky and Rothowitz	.25	1.50
Trowbridge's Dandelion	.25	1.75
Tucker's Little Liver	.25	1.50
Turner's Tic-Douloureux	1.00	8.00
Tutt's S. C. and plain	.25	1.67
Tyler's Neuralgic	.25	2.00
Upjohn's Methylene Blue Comp. per 100	.65	
Restonal, per 100	.30	
Uncle Sam's Grape Shot	.10	.85
Headache	.10	.85
Union Aperient "Anchor"	.25	2.00
Universal (Comstock's) Hepatic	.25	1.25
Upham's Digestive	.50	4.00
Anti-Bilious	.25	2.00
Uric-O. Pain	.25	2.00
Uter-Ova	1.00	9.00
Uva-Lax	.25	2.00
Uwanta Cathartic (.10, .84; .25, 2.10)	.50	4.20
Vaille, Laxative (Detroit Alk. Co.)	1.00	8.00
Vallet's Iron, French	.50	3.75
1 lb. bot., 3.00; large	1.00	7.50
Van Nostrand's Laxative	.25	1.75
Van Wert's Liver	.25	1.65
Vege-Lene	.25	1.50
Vegeto Liver	.25	1.75
Velour's	.50	3.75
Velpeau's Female	1.00	8.00
Vick's Little Liver	.25	1.50
Victor's Liver	.25	2.00
Victoria	.50	4.00
Victory Kidney	.50	4.00
Viel's Vegetable (Dr. Ed. Morin & Co.)	.25	1.75
Vital Ore	.25	2.00
Vitalia Liver	.25	1.50
Vitonans (Detroit Alk. Co.)—		
Yellow, single strength	2.00	13.20
Pink, double strength	3.00	18.00
Brown, triple strength	5.00	28.20
V. O. (1.00, 8.00)	.25	2.00
Volney's Vegetable	.35	2.25
Wadleigh's	.25	1.85
Wakefield's Cathartic	.25	1.75
Liver	.25	1.75
Wampole's Nephritic—		
Bottles of 100 pills	.30	
500 pills	1.30	
1,000 pills	2.50	
Wampole's Pepto-Iron Tonic—		
100 pills	.30	
500 pills	1.40	
1,000 pills	2.70	
Ward's Liver	.25	1.50
Rheumatic	.50	4.00
Wardin's Kidney	.40	3.75
Liver	.15	1.20
Warner's Safe	.25	1.50
Veg. Cathartic and Liver 1,000 in bot., each	.80	
10,000 in pkge., each	7.20	
Warren's Pennyroyal	2.00	15.00
Watkin's Kaline Comp. 100	1.20	12.00
Watson's Stomach and Liver	.10	.90
Welch' (Widow) Female	.50	4.50
	1.25	10.50
Well's Anodyne Nerve	2.00	20.00
Brain and Sexual	2.00	20.00
Gleet and Gonorrhoea	2.00	20.00
Syphilitic (See Chapin's)	2.00	20.00
Wesson's Little Angel	.25	1.75
West's Liver	.25	1.50
Westminster Pennyroyal	1.00	8.00

PILLS—

Wheat's Liver	.25	1.25
Whelpton's Purifying or Stomachal	.50	3.75
White's Gout	.50	3.50
Whitehall's Anti-Bilious	.25	1.50
Neuro Tonic	.50	3.75
Whitehall's Anti-Corpulene	2.00	18.00
Compound and Tansy	2.00	15.00
Wilcox's Anti-Corpulene	2.00	15.60
Bin. Ox. Manganese	3.00	24.00
	5.00	45.00
Laxative Comp.	1.00	7.80
Liver	.10	.70
Tansy Compound	2.00	15.60
Wills' English	.25	2.00
Willard's Liver	.25	1.75
Neuralgia	.25	1.80
Williams' Australian Herb	.25	1.75
Kidney	.50	4.00
Tansy	1.00	8.00
Williams' Gold Seal, Cotton Root, Pennyroyal and Tansy	2.00	6.00
William's Pink	.50	4.00
Willifer's Kidney	.25	2.00
Wilson's Little Monarch	.25	1.50
Wilson's Liver	.25	1.50
Wilson's (Mrs.) Female	.50	4.00
Wilson's Vegetable	.25	1.75
Wilson's Headache	.25	1.50
Winchester's Specific	1.00	8.50
Family, (.20, 1.67)	.50	4.00
Wing's Anti-Bilious	.25	1.50
Little Health	.25	1.50
Winkelman's B. & L.	.25	1.50
Wintersmith's Mandrake	.25	2.00
Wonderful Dream	.25	2.00
Woodcock's Gout and Rheumatic, (.50, 4.50)	.25	2.25
Wind, (.10, 80; .25, 2.25; .50, 4.50	1.00	9.00
Wood's Active Liver	.25	1.50
Wood's Bilious Cathartic	.25	1.50
Wood's (Dr.) Caffein	.35	2.75
Wood's Fever	.50	3.50
Mandrake Liver	.25	2.00
Wright's Indian Vegetable, Plain	.25	1.75
S. C.	.25	1.75
Wright's Little Liver	.25	1.75
Wyeth's Peptonic, 30 in bot.	.50	3.20
65 in bot.	1.00	6.40
100 in bot.	1.25	8.64
Yale's Hepa Rena	.50	4.00
Laxative Cathartic	.25	2.00
"York" Alterative 100s	1.25	12.00
New Liver	.35	3.00
New Kidney	.35	3.00
Young's Liver	.25	1.75
Yu Kan Dyspepsia, Constipation	.10	.75
Kidney and Backache	.10	.75
Zoa-Phora Anti-Constipation	.25	1.75
Stomach and Liver	.25	1.75
Zulu Little Liver	.25	1.50
PILLULES, Moore's	.50	4.00
PILOCRESSEN	1.00	8.00
PIL SIMPLEX	.25	2.00
PIMPL-CURA, Ruff's	.50	4.50
PINAEDOL	1.00	9.00
PINAGESTINE (Powder)	1.00	8.50
PINAPIN	1.00	9.00
PINASTRIN	1.00	9.00
Five pints, each	3.50	
PINEAPPLE, Crushed Pyramid Brand 1 gal. (nominal)	1.00	
PINEAPPLE AND PEPSIN (S. K. & F.'s)—		
4 oz.	.50	4.00
10 oz.	1.00	8.00
16 oz.	1.50	16.00
PINE APPLE PEPSIN AND CELERY	1.00	8.00
PINECO, 4 oz.	.25	2.00
10 oz.	.50	4.50
PINE-OLA	.75	6.00
PINEOLINE	1.00	10.20
PINEOLIUM, 4 oz.	1.00	8.00
Complete	1.00	8.00
PINEOTIS	.50	4.50
PINEOZONE, 2 oz., .25, 2.25; 4 oz.	.50	4.50
PINEPEPSIN PHOS. (Girard's)	1.00	8.00
PINE-TAR-HONEY-MULLEIN, Cash Bros.	.50	4.00
PINKETS	.25	2.00
PINEULES	1.00	8.00
PINEX	.50	4.00
PINK FOOD FOR ROACHES (Kent Mfg. Co.) (.25, 1.75)	1.00	8.00
PINKOLO	.50	4.25
PINK STUFF FOR BEDBUGS	.25	2.00
PINOL, B. W. & Co.—		
½ oz. bots., .50, 4.60; 1 oz.	1.00	7.55
PINOZONE	.50	4.00
PINOZME (Digestant), Waterbury's	1.00	8.00
PINUS CANADENSIS, Kennedy's Darpin (Dark) or Abigan (Light) (.50, 4.50)	1.50	13.00
PINUS-CODEIA, Stoddard's	.50	4.00
PINUS-EUCALYPTUS, Hay's	.75	6.50
PIPERAZIN, Midy's	1.50	15.00
PIPMENTHOL (Todd's)	.25	2.00
PIXAVON (Pixoap), L. & F.	1.50	12.00
PIXINE, 2 oz.	.25	2.00
16 oz.	1.00	10.00
Veterinary, 2 oz.	.25	1.75
8 oz.	.50	3.50
PLANTA BEATRICE	1.25	9.00
PLANTINE (.50, 4.00)	1.00	8.00
PLANTOSE	1.25	3.15
(.65, 5.40)	1.00	9.00
PLANTOXINE	1.00	9.50
PLAQUES, Anti-Rheumatic, Howard Ph. Co. (100, 1.50, 12.00) bot. of 500, 4.50; bot. of 1,000, 8.00		
Anti-Malarial, Moward Ph. Co. (100, 1.00, 9.00) bot. of 500, 3.25; bot. of 1,000, 6.00		
PLASMOCIDE (Estes's)	.50	4.50
PLASMODYNE, McK. & R., ½ lb.	.25	2.00
2 lb.	.75	7.00
5 lb. tin, each	1.35	
PLASMON, Milk Powder, (.25, 2.25	.50	4.50
	1.00	9.00
PLASMON, Biscuits	.25	2.25
Chocolate	.20	1.35
Cocoa	.50	3.60
Powder	.25	2.25
	.50	4.50
	1.00	9.00
PLASMO, Stearns', 8 oz. tins	.35	2.25
16 oz. tins	.50	4.00

PLASTERS—

Abbott's Menthol	.25	2.00
1 yd. rolls, per yd.	.75	
Corn	.15	.75
Albach's Foot sore	.50	4.00
Albespeyres' Blister, ½ meter Rolls	.75	6.00
1 meter Rolls	1.25	10.00
Allcock's Porous	.25	1.20
Bunion	.25	1.50
Corn, boxes	.25	1.50
Envelopes	.10	.70
Allen's Atropia	.25	1.75
Allen's Corn and Bunion	.10	.84
Toothache	.10	.84
Strengthening	.25	1.25
Allport's Strengthening	.25	1.00
American Skin, in 1 yd. rolls	.50	3.75
Envelopes	.05	.40
"Anchor," Richter's (.15, 1.20)	.25	2.00
Arent's (Father) Rheumatic and Herbal	.25	1.75
Arink's Issue	.50	4.00
Arrington's Strengthening	.15	1.00
Ashley's Electric	.25	1.75
Kidney	.50	3.50
Gastric	.50	3.50
Liquid	.25	2.00
Liver and Anti-Malarial	.50	3.50
Spinal	.50	3.50
Uterine	.50	3.50
White Turpentine	.50	3.50
Athlophoros	.25	1.75
Austin's (Dr.) East India Throat and Lung	.25	1.75
A. Z. Kidney	.25	1.75
Barosma	.25	2.00
Begg's Acme	.15	1.00
Belladonna	.25	1.25
Mustard, per box	2.50	
Beiersdorf's Gutta Percha Plaster Mulls (Guttaplasta), supplied in rolls 1 metre long, 20 cm. wide—		
No. 4, Carbolic Acid, 15 per cent., per roll	1.00	
No. 5, Chrysarobin, 40 per cent., per roll	1.50	
No. 38, Diachylon, 70 per cent., per roll	1.00	
No. 66, Ichthyol, 45 per cent., per roll	1.25	
No. 16, Mercury, 45 per cent. Carbolic Acid, 16 per cent., per roll	1.00	
No. 15, Mercury, 55 per cent., per roll	1.00	
No. 222, Resorcin, 35 per cent., per roll	1.25	
No. 72, Resorcin, 54 per cent., per roll	1.50	
No. 161, Salicylic Acid, 18 per cent., per roll	1.00	
No. 157, Salicylic Acid, 33 per cent., per roll	1.00	
No. 10, Salicylic Acid, 40 per cent., per roll	1.00	
No. 76, Salicylic Acid, 20 per cent.; Creosote, 40 per cent., per roll	1.75	
No. 78, Salicylic Acid, 22 per cent.; Creosote, 44 per cent., per roll	2.00	
No. 232, Thiosinamin, 50 per cent., per roll	2.00	
No. 24, Zinc Oxide, 45 per cent., per roll	1.00	
No. 27, Zinc Oxide, 35 per cent.; Tar, 17½ per cent., per roll	1.00	

PLASTERS—

Bell-cap-sic	.25	1.75
Benson's	.25	1.58
Beslier's Belladonna, 1 yd. rolls	.50	4.25
Blistering, 1 yd. rolls	1.00	9.50
Conium, 1 yd. rolls	.50	4.25
Thapsia, 1 yd. rolls	.50	4.00
Vigo Cum Mercury	.50	4.25
Vigo without Mercury	.50	4.25
Billington's Lightning	.25	1.75
Blackman's	.25	1.25
Blue Jay Corn or Bunion (.10, .84)	.25	2.00
Bonker's Poorman's Porous	.25	1.00
Bovine	.25	2.00
Brod's Stomach, Nerve and Asthma	.25	1.80
Brown's Electric	.25	1.50
Buckeye Corn	.25	1.75
Burk's White Pine	.25	1.50
Belladona	.25	1.50
Burkhart's French	.25	2.00
Cady's Porous Strengthening	.20	1.25
Belladonna	.20	1.25
and Capsicum	.20	1.25
Capital Rheumatic	1.00	8.50
Carpenter's Waterproof Liquid Court (.10, .60)	.25	2.00
Carter's Smart Weed and Belladonna, Backache	.25	1.67
Cavaille's Salol	.25	1.50
Cedar, Somerville's	.25	1.75
Cedarosa	.25	1.75
Chappelear's Porous	.25	.90
Chesbro's Liquid Corn	.15	1.00
Christina Crown	.75	6.00
Calcura, (.25, 2.00)	.15	1.00
Clover	.25	1.50
Coderre's (Dr.)	.25	1.75
Coddington's Capsicum	.15	1.00
1 yard Rolls	1.00	6.00
Coe's Rheumatism and Pain	.25	2.00
Coffey's Corn	.10	.75
Collin's Voltaic	.25	2.00
Cook's Carbolated, C. & B.	.25	1.75
Creole	.25	2.00
Cronin's Egyptian	.25	2.00
Crown	.25	2.00
Cuticura	.25	2.30
Daggett & Ramsdell's Belladonna	.20	1.75
Daisy Corn	.10	.80
Darby's Dental	.25	2.00
Leane's Capsi-Kola	.25	1.00
Rheumatic	.25	1.00
Whooping Cough	.25	1.00
De La Cour's Adhesive, yd. rolls, 7 in.	.25	2.25
Desnoix's Adhesive, 5 yd. rolls, 1.25, 10.50; 1 yd. rolls	.20	1.15
Belladonna 1 yd. rolls	.50	4.00
Blister, 1 yd. rolls	1.00	8.50
Callofuge for Corns, 1 yd. rolls	.25	1.75
Cantharidate, 1 yd. rolls	1.25	9.75
Sparadrop Official, 1 yd. rolls	.20	1.25
Thapsia, 1 yd. rolls	.50	4.25
Thapsia, square boxes	.50	4.25
Vigo, plain or witn mercury, 1-yd. rolls	.50	4.25
Diamond's Two Night Corn, Single	.10	.80
Dickman's Arnica	.10	.65
Mechanic's	.10	.65
Dixie	.25	2.00
Ellis Adhesive 1 yd. rolls	.25	1.75
Ellis Corn	.25	1.75
Fenner's Back Ache	.25	1.50
Filkin's	.25	1.25
Foley's Porous	.15	1.20
Antiseptic Court	.10	.75
Foot Ease Corn	.25	2.00
plasters in box	.50	4.00
10 in box	.25	2.00
Franco-Amer.	.25	1.75
Fuller's Heart	.25	2.00
Gardner's (A. P.) Sciatic	.25	1.25
Gardner's Electric Porous	.15	1.00
Garfield Relief	.25	.90
Belladonna	.25	1.00
G. E. S. S. Belladonna	.25	1.25
Capsicum	.25	.75
Strengthening	.25	.75
Gilpin's Foot	.25	2.00
Gipsy Porous	.10	.65
Grier's	.15	1.10
Hall's Galvano Electric	.25	1.00
Hamburger, Freese's	.25	2.00
Hamburger, Koenig's	.25	2.00
Handy Corn, Hoydendorf's	.10	.90
Hazol	.25	2.00
Heal-a-Cut	.25	1.80
Hegeman's Court (.05, .50)	.25	2.00
Hennis, H. A. and Neuralgia (.10, .75)	.25	2.00
Henry's Corn and Bunion	.10	.75
"Hermit"	.25	2.00
Herrick's Capsicum	.15	1.25
Belladonna	.15	1.25
Strengthening on kid	.25	1.60

PLASTERS—

Hesperian Electric	.25	1.00
Porous	.25	1.00
Hesselroth's Universal Fluss and Healing	.25	1.75
Habbard's Rheumatic	.25	1.50
Hite's Pain	.25	1.15
Holloway's Arnica, .15, 1.35; .25, 1.85	.35	2.25
Holman's Absorptive Body	.25	1.85
Foot	.25	1.85
Hood's	.25	2.00
Honest John's Corn Killing	.25	1.50
Hop	.25	1.75
Hot X-Ray	.10	.75
Hubbel's Arnica Court	.05	.45
Hurd's Neuralgia (.15, .90)	.35	2.75
Husband's Isinglass	1.00	7.20
Hymosa	.25	2.00
Irish Corn (Maguire's)	.10	.75
Issue	.20	1.00
Jadwin's Bellancap	.25	1.75
Potent Bellicose	.25	1.25
James' Porous	.25	1.10
Court	.05	.35
Jew David's	.25	1.50
Jimson Weed Porous	.15	1.20
Johnson's V. T. R. Porous	.25	1.60
Johnson & Johnson's Corn or Bunion	.10	.84
Toothache	.25	2.00
John's Pain King	.25	1.90
Jo-Ri-Co. Liver, Johnson, Richardson Co.	.25	2.00
Kean's Kidney	.25	1.75
Kemp's Balsamic	.25	1.00
Kennedy's Golden	.15	1.25
Calcura	.25	2.00
King's Kidney	.25	1.75
Knapp's (.25, 1.75)	.35	3.50
Koenig's Hamburg	.25	2.00
Kraus' Green Gum Corn	.25	1.25
Bunion	.25	1.25
Lee's Liquid Court (.10, .60)	.25	2.00
Lewis' Pine	.25	2.00
Lake's Strengthening	.25	2.00
Lariviere's Porous	.25	1.75
Lemke's Cal. Sticking	.25	1.85
Littlefield's Imperial Court	.05	.35
Lyon's Kidney	.25	2.00
Comp. Porous	.25	1.50
Mack's Kidney	.25	2.00
Magic Arnica Porous	.15	1.00
"Magnet"	.25	2.00
Marigold Corn	.10	.75
Martel's (Dr.) Kidney	.25	1.75
Matchette's Pain	.25	1.50
McGale's	.25	1.50
McLean's Healing, Porousted	.15	1.10
Mead's Corn	.25	1.50
Bunion	.25	1.50
Cough	.15	1.00
Kidney	.25	1.75
Medical Lake	.25	1.75
Merrell's Irritating, ½ lb. rolls	.25	2.00
¼ lb. Tin	.25	1.65
Metzger's Tri-une Healing	.25	1.75
Mill's (Erb.)	.25	2.00
Rheumatism	.20	1.25
Mitchell's Adhesive, 5 yd. roll	2.00	
1 yd. roll	.50	
Belladonna	.20	1.60
Cure All Corn and Bunion	.05	.35
	.25	2.00
	.50	4.00
Kidney	.50	4.00
Rheumatic	.25	2.00
Morehead's Magnetic	.25	2.00
Moroney's Belladonna and Capsicum	.25	1.50
Munyon's	.25	2.00
Old Uncle Isaac's Corn	.25	1.75
One Minute Court	.10	.60
Ordway's (Dr.) No. 1, 2 and 3	.25	1.50
Oxien	.25	1.90
Oxycroceum	.25	1.75
Pain's Kill Em	.10	.75
Parish's	.25	1.50
Park's Capsicum	.25	1.25
Park's (Dr.) Kidney and Liver	.25	1.50
Payson's Camphocine sold on contract only.		
Peducura Corn	.25	2.00
Penu. S. & K.	.25	2.00
Pine's Corn	.10	.60
Liquid Court	.10	.60
Platt's Pain-Killing	.25	1.50
Pomeroy's Petroline Porous	.25	1.25
Belladonna Porous	.25	1.00
Pratt's	.25	1.75
Proctor's Belladonna	.10	.80
Strengthening	.10	.75
R. & G's Sciatic	.25	1.25
Ramon's Strengthening	.25	1.50
Capsicum	.25	1.50
Corn	.25	1.25
Kidney	.25	1.50
Rheumatic	.25	1.50
Raser's Porous	.10	.75
Raymond's Pectoral	.25	1.80
Red Cross Kidney J. & J.	.25	1.75

PLASTERS—

Rheumarga (Arkwright Ph. Co.)	.25	2.00
Rheumatine	.25	1.75
Richardson's Pain and Rheumatic	.25	1.50
Rigollot's Mustard	.35	3.25
Robbin's Adhesive	.65	5.00
Isinglass	.75	6.00
Rochester's Body	.50	2.50
Foot	.50	2.50
Rosene's Fluss	.25	1.75
Rudolph's Belladonna	.10	.75
Capsicum	.10	.75
Kidney	.25	2.00
Mustard	.25	2.25
Pictoral	.15	1.50
Strengthening	.10	.75
Russian Corn	.10	.60
Sabine Healing and Strengthening	.25	1.25
Saenger's Back Ache	.25	1.50
Scott's Electric	.25	2.00
Seabury & Johnson, Corn or Bunion	.10	.84
Seigel's (Mother)	.25	2.00
Severa's Healing	.25	1.50
Shaker's Soothing	.25	2.00
Shamrock, Doyle's	.25	1.75
Shiloh's Porous	.25	1.25
Shipley's Kidney	.25	1.90
Medicated	.25	1.50
Shiver's Adhesive, 5 yd and 1 yd. rolls on muslin, per yd.	.20	
On Moleskin, 5 yd. rolls only, yd.	.50	
On Swansdown, 5 yd. rolls only, yd.	.50	
Shoop's Panacea Pain	.25	2.00
Slocum's Hot X-Ray	.10	.75
Smith's Buchu Kidney	.25	2.00
Smith's Rheumatic	.25	2.00
Spen's Mixer Herb	.25	1.50
Spim's	.25	2.00
Stark's Corn and Bunion	.10	.75
St. Patrick's	.25	1.75
Step Lively Corn	.15	1.00
Stop-Corn, Miller Bros	.10	.75
Swanson's 5 Drops	.25	2.00
Taylor's Adhesive, 1 yd. rolls each	.16	
5 yd. rolls, each	.65	
Taylor's Unglazed, 1 yd. rolls, each	.18	
5 yd. rolls, each	.85	
Three Kings	.25	1.50
Corn and Bunion	.10	.65
Turkish Backache	.25	2.00
U. S. Navy Corn	.10	.60
Vegeto Pain	.25	1.75
Voight's Healing	.25	2.00
Volina	.25	1.50
Wells' Strengthening, Arnica Anodyne, Belladonna, Burgundy Pitch, Hemlock and Warming	.25	1.75
Poorman's	.25	1.50
White's Backache	.25	2.00
Willson's Porous	.25	1.50
Wing's Corn and Bunion	.10	.75
Wingate's	.25	1.25
Winslow's	.25	2.00
Wishart's Pine Tree Tar	.15	1.20
Wood's (Nathan) Penetrating	.25	2.00
Poor Man's Kid	.25	1.00
Warming	.25	1.00
White's	.10	.75
Wood's (Dr.) Belladonna	.25	2.25
Capsicine	.25	2.25
Electric	.25	2.25
Strengthening	.20	2.00
Zaegel's Pick Ax Corn	.10	.75
PLATING, Royal Silver	.25	2.00
PLUGS, Andrew's Toothache	.10	.75
Lange's	.10	.80
PLEDGETS, Skoda's	3.00	30.00
PLIXINE, Dr. Pray's	1.00	8.00
PLUMS, Cosmoline (Virginia Pope's)	.15	1.25
PNEUMATICA	.25	2.00
	.50	4.00
	1.25	12.00
PNEUMATOL	1.50	9.00
PNEUMOCIDE	1.50	12.00
PNEUMONINE	.25	2.00
PNEUMOSEPTIN (.50, 4.00)	1.00	8.00
PODAGOGUE, For the Feet	1.00	8.00
PO-DOCK	1.00	8.00
PODOPHOIDS, (100s)	.75	6.00

POISON—

Barrett's Rat (.15, .80)	.25	2.00
Conrad's Rat	.15	.90
I. X. L. Bed Bug	.25	1.75
Tucker's "Bed Bug"	.25	1.50
Cheese (Lyon's)	.15	1.00
Piper's (Mich. Drug. Co.)	.10	.75
POLISH, Acme Silver	.25	2.00
Adam's Empire Silver	.20	1.25
Ambergl Nail	.25	2.00
Barkeeper's Friend	.25	1.75
Barrett's Stainless Metal	.15	1.20
Putz Liquid Metal	.15	1.20

POLISH—

Bixby's Royal	.15	.90
Borsum's—		
Putz, Liquid, (.10, .75) ½ is Fall")	2.50	21.00
pts.	.25	1.50
Putz Pomade (Trumpine)	.10	.65
lbs. (.50, 3.75)	.25	1.88
Royal	.10	.75
Brother Jonathan's Furniture	.35	2.00
Brown's Satin	.25	2.00
Buckeye Metal	.25	2.00
Butcher's Boston, 1, 2, 4 and 8 lb. cans, per lb.	.50	
Liquid Polish (.25, 2.00; ½ pts., .35, 2.40; pts., .50, 3.85; qts., 1.00, 6.75; gals.	3.00	24.00
Button's Raven Gloss	.25	2.00
Calder's Nail	.25	2.00
"Can't-be-beat" Furniture		2.25
Cando Silver, 4 oz., .15, .88; 8 oz., .25, 1.50; lbs., .50, 3.75; 32 oz	.75	7.00
Cedarine, (.10, .80)	.25	2.00
Champion Bar	.20	1.50
Converse Metal Paste	.25	2.00
	.50	4.00
Radiant Metal, ½ pts	.25	2.00
Pts.	.35	3.00
Qts.	.65	5.00
Gallons	1.60	15.00
Dixon's Jet Black	.05	.35
Edmond's Electric, ½ pts	.25	2.00
Electric Co.'s Electric, ½ pts.	.25	2.00
Empire City Furniture	.50	3.00
Flash Metal ½ pts	.25	1.75
Gallons	1.75	16.50
Gibson's Soap, (.10, .75)	.25	2.00
Glistening Cream	.25	2.00
Globe Metal Paste, (.03, .27; .05, .44; .10, .80; .25, 2.15)	.50	3.60
Globe Liquid, (½ pts. .25, 1.45; pts. .35, 2.50); qts.	.50	4.50
Glycerole Oil	.25	2.00
Gorham's Silver	.35	2.25
Gramin Manicurette Nail	.25	1.80
Green's Mineral Paste	.50	3.75
Hoffman's Metal Polish Paste—		
3 oz. boxes, doz.	.10	.75
½ lb. boxes, doz.	.15	1.25
1 lb. boxes, doz.	.25	2.25
5 lb. pails, each	1.00	
Liquid, 8 oz. cans, doz	.15	1.25
Hopkinson's Bright Star ½ pts.	.25	1.75
Pints	.35	3.00
Quarts	.65	5.50
Hopkinson's Star Bar	.25	1.75
Paste	.35	2.50
Hubbard's Furniture	.25	1.75
Imperial	.10	.60
Japanese Furniture	.50	4.00
Jordan's Wax Oil (½ pts., .25, 2.25; pts., .45, 4.05; qts., .75, 6.75; ½ gal., 1.25, 11.25); 1 gal.	2.00	18.00
Klondyke Cyde	.25	2.00
Piano	.25	2.00
Kong's Furniture (4 oz. bots., .15, 1.20; 7 oz., .25, 1.50; 1 gal. cans, 2.00; 5 gal. cans, 8.75; 10 gal. cans	.15.00	
Lustro	.15	1.20
Matchless Metal, No. 2, 3 oz.	.10	.60
No. 3, 4 oz., .15, .90; No. 4, 8 oz.	.20	1.50
No. 5, 16 oz	.30	2.50
Paste, 5 lb. cans	1.00	10.00
Liquid, ½ pts., .20, 1.50, pts.	.35	2.50
Quarts, .50, 4.50; ½ gal	1.00	9.00
1 gallon	1.50	15.00
Mazolene	.25	1.50
Mexoline Liquid Metal, ½ pts.	.15	1.25
Pts., .25, 2.25; qts., .35, 3.50; gals.	1.00	10.00
Dry, 12 oz. pkge	.15	1.25
Meyer's Putz Cream Liquid, 1-6 pt.	.15	1.20
¼ pt., .25, 1.80; ½ pt	.50	3.00
1 pt., .75, 6.00; 1 qt	1.25	9.00
National Metal ½ pts	.20	1.25
Pints	.50	3.45
Nay's Gilt Edge Metal	.25	1.50
New Century Metal, Wright's	.25	1.50
Pearl (.25, 1.80; .50, 3.50)	.10	.75
Peerless Metal	.20	1.30
Perfection Liq. Silver	.25	2.00
Polisho ½ pts	.15	1.00
Pints	.25	1.80
Quarts	.35	2.90
Pride of the Bar	.20	1.25
Quicklene	.15	.85
Radium Shine	.35	2.50
	.50	3.75
Pray's Electric Nail (liquid)	.50	4.00
Robinnaire's Finger Nail	.25	2.00
Roger's Star Silver, 8 oz	.25	1.75
Rubigloss Nail, (.10, .75)	.25	2.00
Sanitas Furniture, 6 oz	.25	2.00
Shinon ½ pts	.15	.90
Pints	.25	2.00
Silvasoap	.25	2.00

POLISH—

Silverease	.25	2.00
Solarine, 1 gal., No. 5, 1.50, 15.00; ½ gals., No. 4, 1.00, 9.00; qts., No. 3, .50, 5.00; pts., No. 2, .35, 2.75; ½ pt., No. 1, .25, 1.50; 1-6 pt., No. 0	.10	.75
Bar Dry (.25, 1.50)	.50	2.50
Steinway Furniture	.25	2.00
Sterling Metal	.10	.60
Sunshine Metal 1-6 pts	.10	.75
½ pts	.25	1.50
Gallons	1.25	12.00
United States Metal, 1 lb.	.35	3.50
Varney's Furniture	.25	1.50
Silver	.25	1.50
Victor Silver	.25	2.00
White Diamond Glass and Silver Powder	.10	.75
½ lb	.25	2.00
1 lb	.40	3.50
Liquid	.20	1.35
Whitemore's Boston	.25	2.00
Champion	.10	.85
	.25	2.00
Dandy	.25	2.00
Elite	.10	.85
	.25	2.00
French Gloss	.10	.75
Gilt Edge	.25	2.00
Patent Leather	.10	.75
	.25	1.50
Star	.10	.75
Waterproof	.25	2.00
Wolff's Acme	.25	1.50
Yale's Nail	.25	2.00

POLLANTIN (Dunbar), for Hay Fever (Rye Serum in "Spring," Ragweed Serum in "Fall") 2.50 21.00

PO-LO-SAC (.10, .90; .25, 2.25) 1.00 9.00

POLPASTA .25 2.00

POLTICIN, Morris .50 4.00

POLUBOSKOS WHEAT FOOD— (.50, 4.00) 1.00 6.50

POLYFORM, Edison's .50 4.00

POMADE—

Alain's, for Hair	1.25	10.00
Alberta's for Hair	2.00	20.00
Baker's Kastrine	1.00	8.00
Cardozo's Queen	.25	1.80
Carpenter's Ox Marrow	.25	2.00
Caswell, M. & Co.'s, Nail	.50	3.75
Cosmoline (.25, 1.75)	.50	3.50
Delluc's Ox Marrow Hair	.75	6.00
Dodson's Divine	.50	4.00
Dupuytren's, for Hair	1.00	6.75
Foot (Starr's)	.25	2.00
Ford's Hair (.25, 2.25)	.50	4.50
1 lb. jar	.85	
	.25	1.50
German Pile	.50	4.50
Gradу's Red Puts	.10	.40
Hair Dressing	.25	2.00
Hailer's Rose	.25	1.75
Hegeman's Vaseline and Quinine	.10	.75
	.20	1.50
Hill's Pile	1.00	8.00
Howe's Juniper (Merrell's), lb	1.50	12.00
Hudson's Crystal	.15	1.00
Hutter's Antiseptic	.25	2.00
Lanolin	.50	4.17
Mennen's Pile	.50	3.75
Neergaard's Tonic	.50	4.00
Norton's Pile	1.00	8.00
Putz's Polishing (Vogt's) solid, 1 oz.	.05	.30
3 oz., .10, .70; ½ lb	.25	2.00
1 lb. .50, 4.00; 5 lb., each	1.50	
Liquid Putz (Borsum's)	.10	.75
	.25	1.75
Rameau's Antiseptic, .50, 4.50	1.00	9.00
Raser's Cocoa Oil	.25	1.50
Red Bird	.10	.75
Ricca's Hair Tonic	.15	1.20
Ruby (.25, 1.25)	.50	2.25
Sackett's, .15, 1.00	.25	2.00
Severa's Hair	.25	1.50
Smith's Dandruff	.50	4.00
St. Luke's for the Hair	.25	2.25
Thompson's Optime	.25	2.00
Vaseline, 5 lb. cans, 1.40; 1 lb. cans, .50, 4.00; No. 2, .25, 2.08; No. 1, .15, 1.25; Tubes	.10	.80
Velvacine 3 oz	.15	1.10
Young's Pure Marrow	.10	.75

PONCA COMPOUND 1.00 8.00

POND LILY, Wright's .25 2.00

PON-ZO-NI-NA .15 1.00

POPHAM'S MEADOW .50 4.00

POPPER, HALE'S CORN .25 1.50

PORCELA (.10, .85) .25 2.00

PORTER, London (Guinness)— Quarts, .50, 3.60; pts .25 2.10

POSLAM, .50, 4.50 2.00 18.00

POTASSOCAIN .50 4.50

POTASKA .50 4.00

POTOSOTE .35 2.80

POTOX 2.50 20.00

POUDRE MARVELO .25 2.00

POUDRE SIMON (.50, 3.60) .75 6.00

POUDRE SUBTILE, Gouraud's 1.00 8.50

POUDRE TEXIEMÉ .15 1.35

POUDRE DUBOIS ALBALINOPHOSPHATE 1.25 10.50

POUDRE DUBOIS HEMATIQUE 1.50 11.50

POUDRE DUBOIS HYGIENIQUE 1.00 8.50

POULTERER'S FRIEND—
Chicken Powder .25 1.50

POULTICE, Aseptic Kaolin, C. E. & P., lbs.

2 lbs	.50	3.00
	.75	5.00
5 lbs	1.50	12.00
Aulagne's Flaxseed	1.00	8.50
Lelievres Instantaneous	.25	2.00
Mey's, (.50, 3.75)	.75	5.75
Doz., 1.00, 8.00; 5 lb	2.00	18.00

POULTROZONE .50 4.00

POWDER—

A B C Headache	.10	.75
A. B. R., Antiseptic, Foot	.25	1.75
Aceton Headache, discontinued.		
Acetoform Dusting, Lilly's	.75	6.00
Adamson's Head Ache and Nerve (.10, .75)	.25	2.00
Agnew's Catarrhal	.50	4.15
Albro's Dyspepsia	.50	4.25
Alden's Condition	.25	1.75
Alex Harmless Headache	.05	.30
	.10	.84
Algicide, Girard	1.50	12.00
Alkaline Tooth, Ottinger	.25	2.25
Allen's Comfort (foot)	.15	1.00
Carbolic, 1 lb. cans	.25	1.50
Condition	.25	1.50
Headache	.10	.75
Indian King	1.00	8.00
Allen's Florimella, Face	.50	3.00
Alphozone (Stearn's), oz., ea.	4.50	
½ oz., each	2.30	
¼ oz., each	1.20	
Tablets 1 gr., bot. of 90 tabs.	1.00	
Althan's Digestive	.25	2.25
Alpine "Make-Up," See Stein's.		
American Carbolic	.25	1.75
Violet Talcum, in boxes	.15	.80
In bottles	.15	1.25
Ammen's Prickly Heat and Baby	.25	2.00
Amolin	.25	1.50
Anazyme (Maltbie), 4 oz. boxes	1.50	12.00
Andrew's	.50	4.00
Angelic Tooth (.50, 4.00)	1.00	8.00
Anglo American Catarrhal	.50	4.20
Anthony's Headache (Wright's)	.10	.75
Antigia, ozs	1.25	12.00
Antiseptic, Vilane	.50	4.00
Anti-Thermis, ozs	1.00	9.00
Arabian Condition	.25	1.25
Arkansaw Condition	.25	1.75
Armstrong's Condition	.20	1.25
Headache	.10	.75
Arrington's Arabian Horse and Cattle	.25	1.40
Asceptine R. 4 oz	.50	4.00
Aseptolen Tooth (Greeness)	.25	2.00
Aseptinol Comp., 4 oz	.50	4.00
Ashfield's Indian Worm	.25	1.75
Babeskin Talcum	.15	.93
Badger Tooth	.10	.75
Bailey's Borated Talcum	.10	.75
Baldwin's Worm	.20	2.00
Ballard's Arnica Tooth	.25	1.75
Barber's Red Horse	.20	1.35
Horse and Cattle	.40	2.70
Barella's Stomachic (Magenpulver)	1.00	7.50
Barker's Horse, Cattle & Poultry	.25	1.25
Barnaby's Tooth	.25	1.87
Barton's Headache	.25	1.75
Bathasweet Rice	.25	1.75
Bazin's Depilatory	.50	4.00
Beaumont's Sanative	.50	4.00
Compound Phenacetine H. A.	.10	.75
Beck's Little Wonder Headache	.10	.75
	.25	1.75
Beck's Tenderfoot (.25, 1.75)	.10	.75
Beegle's Depilatory	1.00	6.00
"Beekman" Talcum	.15	1.00
Sachet, ½ lb. g. s. bottle, lb.	1.75	
s. c. bottle, small	.30	2.50
Envelopes	.15	.90
Bege (.75, 5.00)	1.00	8.00
Begg's Condition (Hawkeye); 3 lb. pkgs., 3.75; 1 lb. pkgs.	.25	1.60
Begg's Pearl White Tooth	.25	1.50
Nonpariel Face	.15	1.10
Belle Hovey Nail (.25, 2.00)	.50	4.00
Bell's Horse	.25	1.25
Chicken Cholera (B. M. Drug Co.)	.25	1.50
Bell's, (Dr.) Tooth	.25	2.00
Belot's Face	.25	1.75
Bensen's Headache	.10	.60

POWDER—

Bensolyptus Tooth	.25	1.60
Benter's Headache	.10	.75
Bethea's Condition	.25	1.75
B. F. Co.'s Poultry	.25	1.80
Bigelow's H. A. (.10, .90)	.25	2.10
Billington's Head Ache	.25	1.75
Biogen's	1.00	9.00
Black Flag Insect (.25, 1.80); .10, .80	.50	4.00
Block's Saponaceous Tooth	.25	1.75
Bloom's Tooth	.25	1.75
Bob's Headache	.10	.75
Boehme's Digestive	.50	4.25
Bogert's Croup	.25	2.00
Bolt's Condition	.25	1.75
Bonidont Tooth	.25	1.50
Bonker's Headache	.25	1.80
Violet Tooth	.25	1.75
Boralide Toilet, Maltbie	.25	2.00
Boraxo Bath Powder, .25 size Sifting Top Cans, 24 pkgs. to case	4.65	
.10 size Sifting Top Cans, 48 pkgs. to case, per case	3.70	
Borine Tooth, in tin	.25	2.00
Borinated Tooth, in bottles	.35	2.50
Borozone Healing (1.50, 12.50) (.25, 2.00)	.50	4.00
Bourjois Java	.35	3.00
Bort's Headache	.10	.75
Bovine Headache	.25	2.00
Bradley's Woodland Violet Talc.	.25	1.52
	.35	2.34
16 oz.	.50	4.68
Bragg's Charcoal	.75	6.25
Brant's Condition	.25	1.35
Poultry	.25	1.60
Brewster's Condition	.20	1.50
Bristol, Myer's Antiseptic	.25	1.50
Broa's Headache	.25	2.00
Brod's Egyptian Balm	.50	3.60
Brook's Headache	.10	.75
Broughton's Invigorating	.50	4.00
	1.00	8.00
Brown's Foot	.10	.75
Tooth	.25	2.00
Teething and Cooling	.25	1.75
Horse and Cattle	.25	1.25
Bruguier's Violet Talcum	.20	1.40
Antiseptic Tooth	.20	1.40
Brunswig's Condition	.25	1.50
Bryant's Talcum Toilet and Baby	.10	.80
Buchan's Carbolic Disinfectant	.25	1.75
Buckeye Dyspepsia	.50	4.00
Buckeye Heave	.50	3.75
Buck's Face	.50	3.50
Tooth	.25	1.75
Moth Sprinkler, cans	.25	2.00
1 lb. bots	.50	3.75
5 lb. cans	.50	30.00
Bug-a-cide (Fahey's)	.25	2.00
Bugine	.10	.75
Buhach Insect, 6 lb. tins, ea.	4.50	
1 lb. tins, 1.00, 9.50; ½ lb. tins	.50	4.90
¼ lb. tins, .35, 2.70; ⅛ lb. tins	.25	1.50
Bull's Headache, .05, .40	.10	.80
Bull's Head Horse and Cattle	.10	.80
Poultry	.10	.80
Bunting's Heat, .25, 2.00	.50	4.00
Queen of Violets, Talc	.25	1.75
Foot Sore	.25	1.75
Albadent Tooth	.25	1.75
Burroughs Bros. Thymolyptine in lb. cans, lb.	1.00	
Bury's Condition	.25	1.75
Butler's Tooth	.25	1.75
By-Lo Borated Talcum Violet	.25	1.75
Cacterine	.50	4.00
Caffeine Bromide Comp. (Clark), oz.	.25	
4 oz., each	.75	
1 lb., each	2.50	
Cady's Condition	.25	1.50
Cady's Common Sense Condition	.20	1.25
	.25	1.75
Headache	.25	1.25
Teaberry Tooth	.25	1.50
Talcum	.25	1.50
Calder's Dentine, .25, 2.00; .50, 4.00	1.00	8.00
Toilet	.25	2.00
Calox	.25	2.00
Calvert's Tooth, .50, 3.50; .75, 5.25	.25	1.75
Insect	.10	.75
Camp's Curative	.50	4.00
Campbell's Anti-Bilious	.10	.60
Never Fail, Headache	.10	.60
Tooth	.25	1.50
Campbell's Hygienic Tooth	.25	1.75
Camph's Equicura Condition	.50	2.50
	.25	1.25
Campho Phenique	.75	6.00
Carbolic Purifying	.25	1.75
Carey's Condition	.25	1.75
Caripeptic, 1 oz. bottle	1.50	
Carlstedt's German Liver	.25	2.00
	1.00	8.00

POWDER—

Carmeine Tooth	.50	4.50
Carmen (Stafford, Miller Co.'s Toilet)	.50	4.00
Theatrical, ½ lbs. .50, 4.00; lbs.	.75	6.00
Carter's Arabian Horse and Cattle	.25	1.25
Cassebeer's Tooth	.25	1.75
Cassidy's Exquisite Face	.50	4.00
Casto's Headache	.10	.75
S. S. S. Foot	.15	1.00
Caswell, Massey & Co., Almond	.50	4.00
Dentine Tooth, flat jars	.35	2.50
Sprinkle Top, 1 oz. .25, 1.75; 4 oz. .50, 3.50; 8 oz.	1.00	7.00
Saponified Tooth, sprinkle top, 2 oz.	.25	1.75
4 oz., .50, 3.50; 8 oz.	1.00	7.00
Toilet White	.25	2.00
Pink	.25	2.00
Brunette	.25	2.00
Nail	.50	3.75
Catarrhine	1.00	8.00
Cedarosa Talcum	.20	1.50
Tooth	.20	1.50
Century Bloom (Stafford, Miller Co.'s), round	.25	2.00
Square	.40	3.60
Chapoteaut Peptone, 30-Gm. vials	.75	6.40
Chappelear's Worm	.25	1.75
Horse and Cattle	.25	1.25
Insect	.15	1.25
Charles Face	.50	4.00
Chase's Antiseptic	.25	1.75
Chase's (A. W.) Catarrh	.25	2.00
Cheesman's Q. R. Headache	.10	.75
Chichester's May Blossom Face	.25	2.00
Chile's Preventive Condition	.50	4.00
Chi-Rop-O-Din	1.00	8.00
Clapp's (O. C. & Son) Indegestion	2.00	16.00
Clay's Headache	.10	.80
Clery's Anti Asthmatic No. 1	1.50	16.00
No. 2	2.00	22.00
Clotworthy's Chicken	.25	1.50
Clover Head Ache (.10 .75)	.25	2.00
Cloverine Anti Pain	.10	.75
	.25	1.75
Clymer's Horse and Cattle	.15	1.10
Coaline (.25 1.75)	.50	3.50
Coderre's Injection	.25	2.00
Codliver Glycerine, ½ lb. pkgs.	.75	6.00
Coe's Eczema Skin and Toilet	.25	2.00
Colalin, ⅛ oz. v. oz. 8.00; 1 oz. vial	7.50	
Col-Bry-Lith, Girard Co., ozs.	1.50	12.00
Per ½ lb.	3.75	....
Colchidene (York)	1.50	12.00
Colgate's Face	.30	2.52
Talcum, tins, regular	.20	1.60
Tins, special	.30	2.52
Glass	.30	2.48
Packets	.15	1.34
Cole's Headache	.25	2.00
Columbia Catarrh	.50	3.75
Comfort Toilet (.50, 4.00)	.25	2.00
Comstock's Condition	.15	1.25
Conkey Lice (.10, .72); .25, 1.75; .50, 3.60)	1.00	7.20
Co-No Stomach (Mill's) .25, 2.00	.50	4.00
Conway's Douche	.25	2.00
Cool's Tooth	.25	1.50
Coonley's Stomach and Liver	1.00	7.00
Cooper's Roach	.50	4.00
(.25, 2.00)	.15	1.25
Cooper's (E. Van Ness) Antipyretic	1.25	11.00
Cornell's Chicken	.25	2.00
Costar's Electric	.25	1.50
Flea	.25	1.50
Coudrey's Square Packages	.25	1.70
Oval Green Boxes	.50	3.00
Coulson's F. & A.	.25	1.50
Covernton's Carbolic Tooth	.25	2.00
Craemer's Headache	.10	.75
Neuralgia	.10	.75
Crapo's	.50	4.50
Crawford's Antiseptic Tooth	.25	1.75
Creme Simon, .50, 3.60	.75	6.00
Cresol, 1 lb. cans	.25	2.00
Cressler's Wild Rose Tooth	.25	2.00
Crewso Poultry (Harter's)	.25	2.00
Crown Antiseptic Tooth (Farovid)	.25	2.00
Catarrh (Farovid)	.50	4.00
Catarrh (.25, 2.00)(.50, 4.00)	.75	6.00
Curative Teething	.25	1.25
Dyspepsia (Weck & Co.)	.10	.75
	.25	1.50
Headache (.10, .75)	.25	1.50
(Farovid)	.25	2.00
Worm (Weck & Co.)	.10	.75
Cygnus Borated Talcum Toilet	.25	2.00
Cryoline Plate	.25	2.25
Cubator	.25	2.00
Cutler's Blood Cure	1.00	6.00
Worm	.35	3.00
Cystogen, oz.	oz. 1.00	....
½ lb., each	4.00	....

POWDER—

Dadd's		
Cough	.25	1.50
Heave	.25	1.50
Urine	.25	1.50
Worm	.25	1.50
Daggett & Ramsdell's, Foot	.25	2.00
Headache, envelopes	.10	.75
boxes	.50	4.00
Sachet, violet, orris	.50	4.00
1 lb.	2.00	18.00
"Waldorf"	.50	4.00
Tooth, 2 oz. sprinkle can	.25	2.00
2 oz. sprinkle bottle	.25	2.00
4 oz. sprinkle bottle	.50	4.00
½ lb.	.75	7.00
1 lb.	1.25	12.00
Daisy Fly Killer	.05	.45
Headache	.10	.75
Talcum	.10	.75
Dale, Hart & Co.'s, Headache	.10	.75
Dale's Persian Horse and Cattle	.25	1.25
Damon's Horse and Cattle	.25	1.25
Daniel's Condition	.50	4.00
Danziger's F. and A.	1.00	8.00
Darlington's Headache	.10	.75
Davis, H. A.	.25	2.00
Day's Horse and Cattle	.25	1.25
Chicken	.25	1.25
Day's Asthma	.25	2.00
Dean's Magnetic Chicken	.25	1.75
Death to Lice (.10, case of 3 doz. 2.40; .25, case of 2 doz. 4.00)	50	4.00
Decker's Vegetable	.25	2.00
Delluc's Tooth, Chalk and Orris	.50	4.00
Comp'd Orris	1.25	12.00
	.50	4.00
De Melos Kinder	.25	2.00
De Meridor Liquid Beauty (.10, .80)	.35	2.80
Talcum	.25	1.00
Tooth	.25	1.00
Dentacura Tooth	.25	2.00
Dentifoam (Smith's)	.25	2.00
Dentol	.25	2.00
Derby Cond. Tobias	.25	1.50
Desbrough's Anti-Dyspeptic	.50	4.50
Dewey's Foot and Arm Pit	.25	1.80
De Witt's Condition	.50	3.50
Diamond Tooth	.25	1.50
Diamond's Sanitas	.50	4.00
Dick's Condition	.25	1.50
Diehl's Condition (Moyer Bros.)	.25	1.50
Dillow's Heave	.25	1.75
Dixie's Fever and Pain	.25	1.75
Dixon's Condition	1.00	8.00
Doka "Anchor"	.25	2.00
Dolomol—Comb'ns, ozs.	.50	4.00
Dorin de Poche	.45	3.25
Dorin's Ziska	.30	2.50
Douglas' Complexion	.25	2.00
Dressner's Antiseptic Tooth	.25	2.00
Violet Talcum	.25	2.00
Drew's Laxative Headache	.10	.75
Du Bois' Condition (.25, 2.00)	2.25	20.50
Alcalinophosphate	1.25	10.50
Hematique	1.25	11.50
Hygienique	1.00	8.50
Dunham's Condition	.25	2.00
(.50, 4.00)	.75	6.00
Dyer's Healing	.50	2.50
Easyfoot (Hain's)	.15	1.00
Eddy's H. A.	.10	.80
Edwards Cattle	.25	1.50
Chicken	.25	1.50
Horse	.25	1.50
Egleston Gem Dental Soap	.25	2.00
Egyptian Face	.50	4.00
Elcaya Creme	.50	4.00
Elgin's Phantom	.25	1.75
Ellis' Condition, large	.50	3.50
small	.25	1.50
Electrio Headache	.25	1.75
Elwin's Tooth (.15, .90)	.25	1.50
Ely's Poultry	.25	1.50
Empress Josephine Face	.50	4.00
	.25	2.00
Tooth	.25	2.00
Enameline Tooth	.25	2.00
Equine Condition, large	.50	2.50
small	.25	1.50
"Erbo" Tooth	.25	2.00
Eskay's Mercuricide	.25	2.00
Eucalol	.50	4.50
Eureka Headache (Fitchmul Co.)	.25	1.50
Preserving	.25	1.25
Euthymol Talcum (bags)	.25	1.75
¼ lb. boxes	.25	1.75
Tooth	.25	1.75
Euzone Dental	.25	2.00
Euzone Toilet	.15	1.34
Evilo	.25	1.75
Exibard's for Asthma, 200 gms.	1.50	13.00
100 gms.	1.00	7.75
Exora Complexion	.50	4.00
Failing's Digestive	.50	4.00
Headache	.25	2.00

POWDER—

Fairchild's Peptogenic Milk .50, 4.50	1.00	8.50
Farmer's Friend (H. & C.)	.25	1.25
Farmer's Prize	.25	1.65
Father Schubert's Asthma	.35	2.75
Worm	.25	1.75
F. B. Nail	.25	2.00
(.50, 4.00; 1.00, 9.60)	1.50	14.40
Fehr's Talcum, Plain or Comp'd.	.25	1.50
Fenning American Teething and Cooling	.25	1.75
Cooling, adults or children 1.25, 10.00	.50	4.25
Whooping Cough, 1s. 1½d.	.50	3.75
Worm, 1s. 1½d.	.50	3.75
Field's Worm	.25	1.35
Fischer's, E. J. W., Condition	.25	1.75
Rheumatic	.25	1.75
Fisher's Foot	.25	1.50
Fitch's Compound Digestive Fitchmul Co.), 3 oz.	.50	4.00
Fitch's Goitre	.50	4.00
Aperient	.50	4.25
Fleck's (J. J.) Poultry	.25	2.00
Condition	.25	2.00
Worm	.50	4.00
Heave	.50	4.00
Fleming's Insect	.10	.45
Tooth with Brush	.25	2.00
Flexner's Astringent (Robinson Pettit's)	.75	6.00
Flint's Horse and Cattle, .25, 1.60	.50	3.20
Condition	.25	1.60
	.50	3.20
Flora Talcum, plain, .10, .70; carbolated, .10, .75; borated, .15, 80;	.15	.85
Fogg's	.25	2.00
Foote's Headache	.25	1.75
Fougera's Angelic Tooth, large	1.00	8.00
small	.50	4.00
Foutz's Horse and Cattle	.25	1.50
Fowler's Magic Headache	.10	.75
Franco Amer. Injection	.25	1.75
Frank's (Dr.) Headache	.25	1.75
Fraser's Antisepsis, 1 lb. pkg	.75	....
Freeman's Veloutine Face	.25	2.00
Talcum, pound, .25, 2.00; Violet, .25, 2.00; Rose	.10	.75
Fronefield's Condition	.25	1.50
Fuller's Talcum	.20	1.50
Gairth's, .25, 2.00	1.00	8.00
Gale's Imper'l Japanese, face	.50	4.00
Gardaphe's Headache	.25	2.00
Garfield, H. A. Envelopes of four	.10	.80
Twelve	.25	2.00
Garofen ozs.	1.50	12.00
Gem Dental	.25	2.00
G. E. S. S. Horse and Cattle, 1 lb.	.25	2.00
German Horse and Cattle Oberholtzers	.25	1.50
	1.00	8.00
Horse and Cow, 5 lb. packages		
30 lbs. in box, lb.	.10	....
bulk, 60 lb. in box, lb.	.08	....
200 lb. bbls.	.07½	....
Get There Pedestrian Foot	.25	2.00
Getman's Head Ache (.10, .75)	.25	1.85
Gilbert's Lightning Insect, 2 oz.	.10	.75
Giles' Condition	.25	1.75
Gilmore's Headache	.10	.75
Gipsy Worm	.25	1.75
Gleason's Horse and Cattle	.25	1.25
Glover's Digestive for Dogs	.50	4.00
Tonic and Worm	.50	4.00
Goff's Horse and Cattle	.15	1.20
Going's Colic, 1.00, 8.00; Cough	1.00	8.00
Tonic, 1.00, 8.00; Worm	1.00	8.00
Golden Success Healing	.25	2.00
Goldman's Depilatory	1.00	9.00
Hospital	1.25	12.00
Goll's Asthma	.35	2.75
Dyspepsia	.50	4.00
Peerless Tooth	.25	2.00
Teething	.25	2.00
Worm	.25	2.00
Gonoseptone	1.25	10.50
Goss' Violet Bath	.35	2.75
	.75	6.00
	1.25	10.50
Gould's	.50	4.00
Gouraud's Depilatory	1.00	8.50
Oriental Toilet	.25	2.00
Graham's Depilatory	1.50	12.00
Eugenie	.50	4.00
Perfect Tooth	.25	2.00
Toilet and Nursery	.25	2.00
Grandma's Talcum	.15	1.00
Granger H. & C.	.25	1.25
Chicken	.25	1.25
Grant's Condition	.25	1.50
Graves' Tooth, 4 oz.	.50	4.00
2 oz.	.25	2.00
Talcum	.10	.75

POWDER—

Gray's Catarrh, .25, 2.00, .50, 4.00	.75	6.00
Tooth	.10	.75
Worm	.25	2.00
Green's Aseptolene Tooth	.25	2.00
Greenway's for Colds	.25	1.50
Gregory's Headache	.10	.75
Griffo's Tooth	.25	2.00
Grimault's Guarana	.75	6.50
Grimault's Kousso	1.00	9.00
Grimault's Paullinia, .50, 4.00	1.00	7.00
Grimault's Pepsin, ozs.	1.25	10.00
lb., ½ and ¼ lb. bots., lb.	7.00	
Gunn's Vegetable Worm	.25	1.75
Green Mountain Condition	.25	1.75
Guy's, A. A.	.10	.75
Haas' Thymaseptic Tooth(.20, 1.50;) .35, 2.50; .50, 4.50; .85, 7.20	1.50	12.00
Hair's Hay Fever	1.00	9.00
Hale's Thymol	.75	6.00
Haller's Relief Headache	.10	.75
Condition .25, 1.75	.50	3.50
Hog Worm .75, 5.50; Worm	.25	1.75
Hallock's Face	.25	2.25
Hamlin's Tooth	.25	1.75
Hand's Chafing	.25	2.00
Harbaugh's Vetry. Influenza	1.00	8.00
Fever, .50, 4.00; Stomachic	1.00	8.00
Hart's (Dr.) Headache	.10	.75
Harmless Headache (S. & S.)	.10	.60
Harries' Headache	.10	.75
	.25	1.75
Hartwig's Worm	.25	2.00
Harvell's Condition (.15, 1.10; .25, 1.85) 10 lb. bundles	1.50	15.60
Hassal's Brush	.20	1.35
Sponge	.20	1.35
H. H. & Co.'s Camp. Chalk Tooth, 2 oz. .25, 1.75; 4 oz.	.50	3.50
Dentine Tooth (.50, 3.50)	1.00	7.00
Oriental Orris, ¼ doz.	.50	4.00
	.25	2.25
Ruby Nail	.50	4.00
Sachet, paper packets, all odors	.35	3.00
Hasson's Talcum	.10	.75
Hay's Lithaseptic	.25	2.00
Hegeman's Foot	.10	1.00
Condition	.25	2.50
Face Violet	.25	2.50
Fernwood Violet, .15, 1.50	.25	2.50
Seidlitz	.25	2.25
Talcum Borated or Carbolated	.10	.90
Toilet	.10	1.00
Violet Orris	.25	2.50
Helm's Positive Headache	.10	.75
Henry's Headache	.25	2.00
	.10	.75
Insect	.10	.75
Herbert's Face	.50	4.25
Headache (.10, .75)	.25	1.50
Herbex, .10, .75	.25	2.00
Herman's Foot	.10	.75
Herman's Worm (.50, 4.00)	.25	2.00
Hermance's Worm	.25	2.00
Hesperian Condition	.25	1.50
Hessi Healing	.25	2.00
H. H. H. Horse	.15	1.25
Hite's Horse & Cattle	.25	1.50
Poultry	.25	1.50
Hodge's Dentifrice	.25	1.75
Hoffman's Headache .10, .75	.25	2.00
Hogan's Headache	.10	.60
Holland's Headache and Neuralgic	.10	.60
Holloway's Condition	.25	2.00
Holloway's Headache (.10, .75)	.25	2.00
Saponacious Tooth	.25	2.00
Hood's Tooth .25, 1.75	.50	3.50
Hopkin's Magic Healing	.50	3.25
	1.00	6.50
Hopkin's & Bethea's Poultry	.25	2.00
Hot Springs Eczema	.25	1.75
Houdan's Chicken	.25	1.50
Howard's Horse and Cattle	.25	1.25
Howe's Antiseptic	.25	2.00
Catarrhal	.25	2.00
Stomach	.25	2.00
Hubbell's Violet	.25	2.00
Humphrey's Carbolic Healing (Vet.)	.50	4.00
Condition (.50, 4.00)	.25	2.00
Reliable Worm (Vet.)	.50	4.00
Humphrey's (W. B.) Antiseptic	.25	2.00
	.50	4.00
Catarrhal (.15, 1.25)	.25	2.00
Hungarian Horse and Cattle	.10	.85
Insect .10, .75; Poultry	.25	1.50
Hunt's Toilet	.25	2.00
Hunt's White and Pink	.25	2.00
Hunter's Invisible Medicated Face	.25	2.00
Hurd's Tooth	.25	1.75
Hurlbut's Liver (.25, 2.00)	.50	4.00
Hurlburt's U. H. Tooth	.25	2.00
Hygenique Face	.50	3.75
Hy-Jen Tooth	.25	1.75
Iatrol Tooth B. M. & Co.	.25	2.00
Ideal Tooth (Vail's .25, 1.75)	.50	3.50
Improved Infant & Toilet	.15	1.20
	.25	2.00

POWDER—

Imperial Antiseptic (Lindsay's)	.50	4.00
Imperial Talcum	.10	.65
Worm (Vet.) Crispell	.50	4.00
Horse and Cattle (Vet.) Crispell	.25	1.75
Headache	.10	.75
Ingram's Animal Dip	.50	4.00
	1.75	15.00
International Worm	.50	4.00
Iodo-Nucloid	1.25	10.20
Isaacsen's Insect, Sure Pop.	.25	2.00
IXL Horse and Cattle	.25	1.25
Poultry	.25	1.50
Jackman's Roach	.50	3.75
Jackson's Common Sense Renovating	.25	1.60
Condition	.25	1.00
Digestive and Liver	.50	4.00
Worm	.25	2.00
	1.00	8.00
James's Fever, True, 11s	4.00	36.00
2s, 9d	1.25	10.00
James, H. A.	.10	.75
James (J. W.) Sugar Worm	.25	1.60
Miniature Headache (.10, .75)	.25	1.85
Japanese Rapid Headache	.10	.75
Japol. Hitchcock's	.25	2.00
Java Rice (Blonde Rose, Natural and Rachel)	.40	3.25
Jett's Poultry	.25	1.75
Johnson's Liver (.25, 2.00)	.50	4.00
Johnson's Baby	.25	1.50
Johnson's Headache	.10	.60
Johnston's H. & C.	.25	1.75
Josephine Talcum (Stafford Miller's)	.25	1.50
Judd's Antiseptic Tenderfoot	.25	2.00
Kahle's Headache	.10	.80
Kalluorine Headache(.10, .75)	.25	1.75
Kay's Celery	.10	.75
Kay's Kentucky Condition	.25	1.60
Poultry	.25	1.95
Keating's Dog	.25	1.50
Insect	.50	3.50
Kelly's Anti-Sudorific Face	.25	1.50
Electric Sudor	.25	1.50
Headache	.15	.60
Kenan's Hog, .25, 1.80	1.00	7.20
Poultry (.25, 1.80)	1.00	7.20
Worm	.25	1.80
Kendall's Condition (.25, 1.60)	.50	3.20
Kennedy's Headache	.25	1.75
Kensel's Face	.25	2.00
Apple Blossom Toilet	.25	2.00
Violet Tooth	.25	2.00
Kinmouth's Worm	.25	2.00
Kinsmans Dyspepsia	.50	4.25
Kneipp's (Pastor) Headache and Fever	.25	2.00
Kirk's H. A.	.10	.75
Klung's Sleeping	.25	2.00
Knight's Stomach	.50	4.00
Knox's Benzo-Borated Talcum	.25	1.50
Head-Ake, (.10, .75)	.25	1.75
Koch's Rheumatic	1.00	8.50
Koch's Vet. Worm	.50	2.50
Koehler's Anti-Bilious .10, .75	.25	1.75
After Dinner	.10	.75
Koos' Nervine Headache	.10	.75
	.25	2.00
Kopp's Baby	.25	1.50
Koster's Roach	.10	.75
Kosmeo, Thompson's	.50	4.00
Kremb's Insect	.25	1.75
Antispiration	.25	1.85
Kremer's Dyspepsia	.50	4.50
Kronkine Condition	.50	4.00
Kunkel's Malaria	1.00	10.00
Kutnow's Asthmatic	1.00	8.50
Effervescent	1.00	8.50
Labaree's Antiseptic	.25	2.00
Cough	.50	4.00
Worm	.50	4.00
Alterative and Tonic, (.25, 2.00)	.50	4.00
Lablache Face, assorted tints, Levy's	.50	5.00
La Conte's Face	.40	2.80
Lactenzyme	1.00	8.00
Lake Headache	.25	2.00
Rheumatic	.60	4.50
Lambert's Stomach and Fever	.25	2.00
Lambert & Kirk's Borated Talcum	.10	.80
Plain Talcum	.10	.80
German H. & C.	.15	1.20
Larimore's Prophylactic Tooth in bot.	.20	1.50
.35, 2.50; ¼ lb. cans	.50	4.00
½ lb. cans, .85, 7.20; 1 lb. cans	1.50	12.00
Fleur de Lis Tooth	.25	2.00
Le Royale Face	.25	1.75
Toilet (White, Pink, Flesh, Rachel)	.75	6.00
Lariviere's Injection	.50	4.00
Columbian Headache	.25	1.75
Latham's Hygeia Skin (.10, .75)	.25	2.00
Laux Asthma (.50, 3.75)	1.00	7.50

POWDER—

Lawson's Rheumatic	.50	4.40
Lee's Insect, 1 lb.	.25	2.00
Worm, 1 lb.	.25	2.00
7 lb. pkge	1.00	8.00
Le Gear's Antiseptic	.25	2.00
Le Gear's Condition	.50	4.00
Stock	.25	1.75
Screw Worm	.50	4.00
Lemke's Cal. Anti-Bilious Blood	.50	3.70
	.25	1.90
Headache	.25	1.95
Condition	.50	3.00
Lenter's Comp'd Surgical	.50	4.20
(1.00, 8.00)	1.50	14.00
Levy's Tonic Poultry	.25	2.00
Lewenberg's Rose	.50	3.50
Lia Rand's A. B. (.50, 4.00)	.25	2.00
Labit Headache (.10, .75; .25, 2.00	.20	1.50
Lightning Insect	.25	1.70
Lilac Insect (.25, 1.75)	.75	6.00
Lister's (Dr.) Red Star Healing (.25, 2.00)	.50	4.00
Listerated Tooth	.25	2.00
Listerine Tooth, Lambert's	.25	2.00
Litsey Headache	.10	.75
Little Wonder Headache (.10, .75)	.25	1.75
Lock's Catarrh.	.50	4.00
Dysepsia	.50	4.00
Loder's Face	.25	2.00
Loomis, Headache	.10	.75
Lotus Face	.15	.75
Lord's Headache (.10, .75)	.25	2.00
Lorenz Elite	.25	1.75
Loonen's Brush	.25	2.00
Lorenz's Luxury	.10	.75
Lubin's Rose	.25	1.95
Violet	.25	1.95
Lundborg's Helio, Violet	.25	1.35
Lung's Headache	.10	.75
Lyon's Condition	.25	1.65
Magnetic Insect	.25	2.00
Face	.25	1.75
Tooth	.25	2.00
Anti-Chap, Toilet	.25	1.75
Lyptine Tooth	.25	2.25
Lystol Tooth	.25	2.40
Mack's Thousand Dollar Tonic and Condition	1.00	9.00
Thousand Dollar Worm	1.00	9.00
Thousand Dollar Antiseptic, gal.	.50	4.50
Macomber's Horse	.25	2.00
Macmahon's Handicap Tooth (.25, 1.88; .50, 4.75) 1 lb.	2.00	18.50
	.25	2.00
M. T. Toilet Co.'s Talcum Hygienic Face	.50	4.00
Magnetic Insect (.25, 1.50)	.50	3.00
Roach (.25, 1.50)	.50	3.00
Maguire's A. B. Worm	.25	1.75
Marden's Worm	1.00	8.00
Marguerite Tooth	.25	2.00
Marmola	.50	4.00
Mary Stuart Face, white or tint	.25	1.75
Maud's Condition	.25	2.00
Maurer's Insect (.10, .80; .25, 1.80; .50, 4.00), lb.	1.75	14.00
Maus Headache (.25, 1.35)	.10	.50
McCormick's Depilatory	.35	2.50
McDonald's Worm	.25	1.75
Horse and Cattle	.25	1.50
McGale's Foot	.25	1.75
McGill's O. B. Stomach	1.00	7.50
McIntosh's Tooth	.25	1.75
McLean's Condition	.25	1.35
Catarrh	.50	3.75
Melba Face	.50	4.00
Mennens's Borated Talcum	.25	1.75
Menthol Comp., K. & H. Co.	.25	2.00
Mercuricide, 4 oz.	.25	2.25
Merrell's (J. S.) Condition	.25	1.50
Calomel and Bismuth, (ozs. .25, 2.00; ¼ lb. .75, 6.60; ½ lb. 1.50, 12.00) 1 lb. ea.	2.00	
Metcalf's Antiseptic, ozs.	.50	3.60
Metropolitan Talcum	.10	.75
Mexican Roach and Ant	.50	3.75
	1.00	7.00
Mexican Broncho Cattle	.25	1.25
Mexican Dime Horse	.10	.75
Mexican Stock	.15	1.15
Meyer's Extra Face	.50	4.00
Blanc De Perle	.50	4.00
Ger. Condition	.25	1.50
Milhau's Ague	.50	4.00
Talcum Ame de Violette	.35	2.50
Boro Phenic	.20	1.25
Tooth Camphorated, Orris, Rose or Mint	.25	1.50
Hazafoam	.25	1.75
Miller's Rose Tooth	.15	1.20
Miller's Worm	.25	1.50
Moffet's (Dr. John) Worm	.10	.75
Monarch Laxative	.25	2.00
Condition (.25, 1.25)	1.00	5.00
Moore's Soothing	.25	2.00
Anti-Absorbent	.50	4.00
Gall (.25, 2.00; .50, 4.00)	1.00	8.00
Harmless Headache	.10	.75
Injection	1.00	8.00

POWDER—

Moore Bros. Worm and Tonic	1.00	8.00
Gall. (.25, 2.00; .50, 4.00)..	1.00	8.00
Morgan's Tooth	.25	1.75
Morin's (Dr. Ed.) Cardinal..	.25	2.00
Morris' English Stable	.25	2.00
English Worm	.50	4.00
Horse & Cattle	.25	1.50
Morse's Hygienic Tooth	.25	1.80
Morse's Pepsol	.75	6.00
Mother Gray's Sweet Worm	.25	2.00
Moxon's Condition	.25	1.75
Cough and Distemper	.50	3.50
Mueller's Condition (.25, 1.75)	.50	3.50
Ger. Headache	.10	.60
Mueller's German Condition	.25	1.50
Mul-en-ol Tooth, Dick's	.25	1.85
Munyon's Witch Hazel Talcum	.25	1.25
Witch Hazel Tooth	.25	1.80
Nadine Face	.50	4.00
Naldire's Dog	.75	7.00
Napine's H. A. (.25, 1.75)..	.50	3.50
"999" Headache	.10	.75
Nesbett's Tooth	.25	1.75
Natrovium	.25	2.00
Nature's Remedy	1.00	8.00
Nature's Skin (.25, 2.00)	.50	3.50
Navaun's Nerve and Stomach	.25	2.00
Nelson's Toilet, Blue Paper	.10	.75
Neuro-Nerve	.25	2.00
Newman's Monoxide Tooth	.25	2.00
Newton's Condition	1.00	8.00
Roach	.25	1.50
Nickel Headache	.05	.45
Nonpariel Toothache	.10	.60
No-Odor Talcum	.25	2.00
Normandy Horse and Cattle	.15	1.00
"Now or Never" Headache..	.10	.60
Nustow's Heave	1.00	8.00
O.. & M's Brazilian Brilliant Cleaning	.25	1.25
Oa Oa Headache	.10	.75
Oakley's Talcum Corylopsis	.20	1.25
O'Gorman's Worm	.25	2.00
Old Colony Condition	.25	2.00
"Old Homestead" Condition, 3 pkgs.	.50	2.25
Old Kentucky Horse and Cattle	.25	1.50
Omega (Babcock's) H. A. (.05, .40)	.25	2.40
Omega (Zeno Ch. Co.)	.25	2.00
Oriental (Mortimer's)	1.00	8.00
Oriental Insect	.25	1.75
Tooth	.25	1.75
Orlus Tooth (Old Gibralter)	.25	1.50
Otto's "Such A" Headache..	.10	.75
Baby	.25	1.50
"Our Dr. Brown's"	.25	1.50
Our Own Talcum	.10	.50
Oxy, Peroxide Tooth (Bell's)	.25	1.50
Oxzyn. Complexion (white, brunette or flesh)	.50	4.00
	.25	2.00
Ozo Headache	.10	.75
Pacific Coast Borax Co.'s Violet Boric Talcum Powder Sifting Top Cans, 3 doz. case, per case	4.20	
Paradise Talcum	.25	1.75
Packard's Horse and Cattle.	.25	2.00
Heave, .35, 2.75; Worm	.50	4.00
Palmer's Invisible Face	.25	1.80
Palmer's Almond Meal	.25	2.00
1 lb., each	9.40	
Almond Meal	.25	2.00
Pan Peptic (S. & D.) 1 oz.	1.00	8.40
1 lb., each	9.00	
P. D. & Co. Peptonizing, in tubes, 12s per dozen boxes	.35	3.00
Bone, ½ lb. cans	.75	4.50
Parker's Headache	.10	.75
Parker's Salvation	1.00	8.00
Antiseptic Tooth	.25	2.00
Orris Tooth	.25	1.60
Two-thirty-two	.25	2.00
Park's (Dr.) Pink Tooth	.25	2.00
Talcum	.25	2.00
Parmelee's Condition	.25	1.50
None Such Condition	.25	1.50
Headache, (.10, .75)	.25	1.75
Poultry	.25	1.50
Pasteurine Tooth	.25	1.75
Patch's Digestive, lb.	1.50	
Paul's Roach (Erb)	.15	1.20
Paxtine	.50	4.00
Paxto Foot	.25	2.00
Payne's Heave	1.00	8.00
and Condition	.25	1.50
P. D. Q.	.25	2.00
Pear's Violet, No. 640	.25	1.65
Peck's Headache	.25	2.00
Peek's Headache	.10	.75
Peerless Headache	.25	1.75
Tooth	.25	2.00
Pepcreose (Maltbie) 4 oz. boxes	1.50	12.00
Peptogenic Milk, F. B. & F. (.50, 4.50)	1.00	8.50
Peptonzyme, 1¼ ozs.	1.00	8.50
½ lbs.		50.25
Perfection Tooth, Schmidt's	.25	1.75
Perrine's Quick Relief Headache	.10	.40

POWDER—

Perry's Headache (.10, .80)..	.25	2.00
Persian Tooth	.25	2.00
Phaselin	1.00	8.00
Phelp's Stomach	.35	2.65
Phenakola Headache	.10	.75
Phenine Headache	.25	1.75
Phenylin Antiseptic Food	.50	4.00
Bathing	1.00	8.00
Lichenous	1.00	8.00
Infant	.50	4.00
Toilet	.50	4.00
Pickett's Catarrh (.50, 4.00)	1.00	8.00
Pinafore Polishing	.20	1.35
Pinagestine, 1 oz. v	1.00	8.50
Piso's Tooth	.25	2.00
Pistachio, P. & L.	1.00	8.50
Piel's Fit	1.00	8.00
Plantation Condition	.25	1.50
Poland's Magic	.50	3.75
Popp's German Stomach	.50	4.00
	1.00	8.00
Powell's Horse and Poultry	.15	1.25
Pozzoni's Medicated Complexion	.50	4.00
Dove Toilet	.25	1.75
Pray's Hygenia Face	.50	4.00
Idrosine Foot	.50	4.00
Preston's Worm	.25	1.50
Primley's Tooth	.25	1.25
Princess Headache	.25	1.75
Princess Violet Talcum	.15	1.00
Pritchard's Croup	.50	3.60
Proctor's Insect	.15	1.00
Prophylactic Tooth	.35	2.75
Protonuclein (R. & C.'s) 1 oz. 1.00, 8.50; ½ lb.		62.75
Special, 1-3 oz. 1.00, 8.50; 1 oz.	2.00	19.00
Prussian Heave	.50	3.75
Lice (.25, 2.00)	.50	4.00
Worm	.50	4.00
Pulsifer's Condition (.25, 2.00)	.50	4.00
Worm	.50	4.00
Pulvola	.25	2.00
Punderson's Condition	.25	1.50
Quaker Heave and Condition	.50	3.50
Qualitol Violet Talc	.25	1.75
Tooth	.25	2.00
Queen's Talcum	.25	2.00
Raser's Insect	.25	1.50
Raven's Horse, Cattle and Poultry .25, 1.80; .50, 3.60	1.00	7.20
Rawson's Condition	.25	1.50
Heave, .25, 1.50; Worm	1.00	9.00
Raymond Talcum, bots	.10	.75
Recamier Face	.50	4.00
Red Cross Headache	.10	.75
Red Horse, Barber's (.20, 1.35)	.40	2.70
Requa's Headache	.10	.60
Rex Talcum	.15	1.00
Reyam Foot, Mayer's (.25, 1.25)	.15	.85
Rich's Talcum Baby	.25	1.50
Headache (.10, .75)	.25	1.75
Richard's Poultry	.25	1.25
Richardson's Headache	1.00	8.00
(.10, .75)	.25	2.00
Ricksecker's Martha Washington Face	.25	2.00
Ricksecker's Violet Talcum..	.25	1.75
Ricksecker's Golf Queen Talcum	.25	2.00
Ricksecker's Tooth	.25	2.00
Rinehart's Condition	.25	1.50
Riveris Sachet (L. & F.) Screw Cap Bot.	.25	2.25
¼ lbs., per lb.	2.00	
Talcum (L. & F.)	.25	2.00
Robertine, White and Pink..	.50	3.75
Roberts' Horse, .15, 2.00; Poultry	.25	2.00
Robinnaire's Face	.25	2.00
Depilatory	1.00	8.00
Liquid Face	.50	4.00
Rosegloss Nail Miller Bros..	.10	.75
Ross. Flowers & Co. Vet. Heave	.25	1.50
Rowland's Melba Face	1.00	8.00
Royal Headache	.10	.80
Ruppert's Face	.50	4.25
Rust's Condition (.25, 2.00)..	.50	4.00
Asthma (.25, 2.00; .50, 4.00)	1.00	8.00
Ryder's Tooth	.20	1.50
Safelet Tooth	.25	2.00
Violet Talcum	.15	1.25
Sagola Condition	.50	4.00
Sanitas Tooth	.25	2.00
Bath	.25	1.75
Face	.35	2.00
Sanitol, Tooth	.25	2.00
Toilet (Talcum)	.25	1.75
Sargent's Dermoline	.25	1.50
Satin Skin	.25	2.00
Skin Face	.25	2.00
Talcum	.25	2.00
Tooth	.25	2.00
Saunder's Face, Pink and and White	.40	3.25
"Save The Horse" Condition (.50, 4.00)	1.00	8.00
Worm (.50, 4.00)	1.00	8.00
Gall (.50, 4.00)	1.00	8.00
Sawen's Heave	.25	2.00

POWDER—

Sawen's U. T. K. Condition	.25	2.00
Sawyer's Headache	.25	2.00
Saponaceous Tooth	.40	3.00
Saxonia Headache (.10, .75)	.25	2.00
Schafer's New Era Tooth (.25, 1.75)	.50	3.50
Schellenberg's Shampoo	.25	2.00
Schieffelin's Violet Talcum Oval Tins	.25	1.75
Schlittler's Condition	.50	3.50
Schrader's Headache	.05	.35
Schwalb's Electric Headache	.10	.65
Schwerin's Insect	.10	.90
Scott's Giant Roach (.50, 4.00)	.25	2.00
Headache	.10	.75
Scott Medicine Co.'s Horse, Cattle and Chicken, ½s, .25, 2.00; 1s	.50	3.50
Searle's Horse and Cattle	.25	2.00
Seebach's Condition	.25	1.00
Chicken	.25	1.00
Dyspepsia, .50, 3.60; Headache	.25	1.00
Sethness Insect	.25	1.75
Severa's Antiseptic Baby	.25	1.75
Foot	.25	1.75
Tooth	.25	1.75
Shand's Lotus, Face (.10, .50)	.20	1.00
Tooth	.20	1.00
Sheffield's Tooth	.25	1.75
Shedd's Dalmatian Insect	.10	.75
Sheridan's Condition, (.25, 2.00)	1.00	8.50
Sheriou's Headache	.10	.75
Sherman's, H. A. (.10, .80)..	.25	2.00
Shrader's 10 Min. Headache (.25, 1.25)	.10	.60
Fig. (.10, .75)	.25	2.00
Siccum Healing	.25	2.00
Anti-Bilious	.25	2.25
Simms' Anti-Dyspep	.35	3.00
Talcum, .10, .75	.25	1.75
Siegal's Tooth	.25	1.50
Sloane's Condition (.25, 1.25)	.40	2.50
Worm, Horse & Cattle (.50, 4.00)	1.00	8.00
Sloan's (E. S.) Worm and Tonic, Vet.	1.00	8.00
Soko Tooth, "Anchor"	.25	2.00
Sonalea's (Mme.) Flesh and White	.50	4.50
Spanish Rose Leaves	.50	4.50
Sozodont Tooth, tin or glass	.25	2.00
Spalato Insect, 10 lb. cans, each	4.20	
Spayd's Face	.25	2.00
Oriental Tooth	.25	2.00
Spencer's Positive or Negative	1.00	8.00
Spim	.50	4.00
Spratt's Cooling for Dogs..	.50	3.60
Distemper	.75	5.40
Spurlock's Blue Ribbon H. and C.	.25	1.50
Squibb's Talcum	.25	2.25
Stafford's Iron and Sulphur.	.50	4.00
Stafford Miller Co.'s Rose Geranium	.15	1.25
Viola	.15	1.00
Stansbury's Cattle	.20	1.25
Star Headache	.10	.75
Star Tonic	.50	4.00
Stark's Headache (.10, .75)..	.25	2.00
Stedman's Teething .35, 2.25 Worm	.50	4.00
Steedman's Soothing	.50	3.80
Whooping Cough	.50	4.00
Steketee's Condition	.25	2.00
Worm Destroying	.25	2.00
Stein's Face, ½ lbs. .30, 2.25; ¼ lbs.	.20	1.50
Steiner's German Tooth	.25	1.00
Sterling Dental	.25	1.80
Stewart's Headache (.10, 80; .25, 2.00)	.50	4.00
Stewart's Healing	.50	3.50
(.25, 1.75)	.10	.80
St. John's Condition	.25	1.50
Cough and Heave	.50	3.75
St. Joseph's H. & C. (Gerstle Med. Co.)	.15	1.25
St. Luke's Tooth	.25	2.25
Stoddard's Catarrh	.25	1.65
Stolza's Dinner	.50	4.00
Stonebraker's Chicken, .25, 2.00; Hog	.25	2.00
Horse and Cattle	.25	1.50
Strasenburg's Aseptic Comp.	.35	2.50
Summer Worm	.50	3.50
Sun Catarrh	.50	4.00
Sunshine Headache (.10, .75)	.25	1.75
Sure Pop Insect (.15, 1.25; .25, 2.00)	.50	4.00
Sussman's	.25	1.75
Sutherland's Roach	.10	.80
Swedish Hair (W. & B.), Trial Size .10, .75; .50, 4.00	1.00	8.00
Sweet Whey, Merrell Soule Co.	.50	4.50
Sylvester's (Dr.) Miss Josie Condition	.50	4.50
Taft's Asthma	.50	4.00
Talmadge's H. A.	.10	.75
Tappan's Sweet Bye and Bye	.15	1.25

POWDER—

Taylor's Condition	.25	1.75
Headache	.25	1.75
Teaberry Tooth, small	.25	1.35
Telephone, Horse, Cattle and Poultry, Horn's (.25, 1.75)	1.00	8.50
Tetlow's—		
Face Powders—		
No. 10 Perfect Complexion	.10	.67
15 Perfect Complexion	.10	.75
16 Perfect Complexion	.05	.40
21 Perle De Riz	.18	1.00
22 Perle De Riz	.25	1.50
23 Violet Complexion	.10	.67
26 La Parfaite	.20	1.25
28 Elder Down Face	.10	.67
33 Zephyr	.25	2.00
48 La Princess Therese	.20	1.25
Dermis Face	.25	1.50
749 Fleur de Lis	.10	.62½
Tetlow's Talcum—		
No. 711 Talcum Powder	.05	.40
17 Baby	.10	.67
29 Violet	.10	.52½
30½ Elder Down (new top)	.10	.75
49 La Princess Therese	.20	1.25
17½ Borated Talcum	.10	.75
30 Elder Down Talcum	.10	.67
27 Violet Borated, paper box	.15	1.00
27 Violet Borated, tin box	.10	1.25
24 French Borated, ¾ lb.	.25	2.00
40 Violet Borated, new top	.25	1.50
Tetlow's—		
25 Favorite Foot	.15	1.25
31½ Favorite Foot	.10	.75
32 Favorite Bath	.25	1.50
41 Favorite Bath	.10	.75
34 Favorite Tooth	.25	1.50
39 Favorite Tooth	.10	.75
36 Flor. Orris Sachet, Tin	.15	1.00
37 Violet Sachet, Tin	.25	1.25
38 Oriental Sachet, Tin.	.35	2.50
Tetlow's (Jos.) Gossamer	.25	2.00
Swan's Down	.25	1.50
Thayer's Tri Ferment, oz., .35; lb.	4.50	
Thieman's Headache	.10	.75
Thompson's F. & A.	.75	6.50
Hair, .50, 4.00; Worm	.25	2.00
Headache, .10, 85	.25	2.00
Three Kings (Dr. C. Hartung)	.50	3.75
Condition	.25	1.75
Thurston's Condition	.25	1.50
Headache	.25	1.50
Tooth (.50, 3.50)	.25	1.75
Thym-a-tol	.25	1.75
Thymol, Hale	.75	6.00
Tiffany's Plate	.50	4.50
Tilden Antipyretic ozs.	.50	3.73
4 oz. pkgs., lb.	3.73	
Tilden's Febrisal ozs.	.50	3.73
4 oz. pkgs. lb.		3.73
Tilden & Co., Maltopepsine, oz. pkgs.	.65	4.92
¼, ½ and 1 lb. bots., lb.	4.92	
Tobias Condition	.25	1 50
Tom's Condition	.25	1.75
Tonquilla Bird	.10	.75
True's Horse Worm	.50	4.00
Headache	.25	2.00
Trusler's Face	.25	1.75
Tucker's Fever and Headache	.25	1.50
Baby Teething	.25	1.50
Antiseptic Healing (.25, 1.50)	.10	.75
Headache	.10	.75
Horse and Cattle Condition	.25	1.50
"Ferri Capsi" Poultry	.25	1.50
Turkish Headache, .10, .75; Neuralgia	.10	.75
Asthma, .50, 4.00; Golden	1.00	8.00
Rose Tooth	.25	1.50
Turnbull's Tonic and Condition	1.00	7.50
Worm	.50	3.75
Tuthill's Foot, .10, .75; Headache	.10	.75
Tuttle's Condition and Worm	.25	2.00
Tyalid (Carnrick's) 1 oz.	1.00	8.00
½ lb., per doz.	5.00	54.00
Tyree's Antiseptic, (.25, 2.00)	1.00	8.00
Hypophosphites Comp.	1.00	8.00
U-Ar-Das Liquid Face	.50	4.00
Dry	.25	1.75
Uhlich's Insect	.25	1.50
Uhl's Tooth	.10	.75
Uncle Sam's Condition (.50, 2.50)	.25	1.25
Horse, Cattle and Poultry (N. D. Co.)	.25	1.75
Uniflora Face	.50	4.00
Universal Tooth	.25	1.50
Uno Antiseptic (.50, 4.00)	1.00	8.00
Relief	.50	4.00
Upham's Depilatory	1.00	8.00
Urimene Comp. (.25, 2.00; .50, 4.00)	1.00	8.00
Van Marter's Headache	.10	.75
Vegeto Headache (.25, 2.00)	.10	.50
100 dose bottles	1.00	9.00

POWDER—

Velota Face	.25	1.75
Velpeau's French Dyspepsia	1.00	8.00
Velvet Skin	.25	1.35
Velviola Toilet	.25	2.00
Vermont's Tonic, pts.	.25	1.75
½ gal.	1.00	8.00
Vetrinol Dusting, Norwich	.50	4.00
Vick's "Kadok" Headache	.10	.75
Horse, Cattle & Poultry	.15	1.15
Royal Preserving	.25	1.25
Horse and Cattle	.25	1.35
Victor Poultry	.15	1.00
Vincent's Crystal Tooth	.25	1.75
Vinolia (a soluble rose dusting powder)	.50	4.65
	1.00	9.30
Volta Meteorite Electric	1.00	9.00
W. & W. Drug Co.'s Teething	.15	1.00
Walter's Poultry	.25	1.75
Ward's Headache (.10, .50)	.25	2.00
Ward's Spice	.25	2.00
Warren's Tooth	.35	2.80
Wassall's Tooth (.50, 4.50)	1.00	9.00
Watkin's Antalgic, oz.	1.00	
Wayne's Headache	.10	.75
Weare's Condition, 1 lb., .25, 1.75; 5 lb.	1.00	7.00
Poultry, 5 lb., .65, 4.75; ½ lb.	.25	1.75
Weber's Cold in Head	.25	2.00
Weber's Pano Pepsin, ¼ lb., per lb.	4.00	
½ lb., per lb., 3.50; 1 lb., per lb.	3.00	
Webster's Talcum (.10, .75)	.25	2.00
Tooth	.25	1.00
Well's Nerve Quieter	2.00	20.00
Baby	.25	2.00
Dime Headache	.10	.75
Hay Fever	.50	4.50
Hoosier Louse	.25	2.00
Hoosier Poultry	.25	2.00
Invisible Velvet Cream Face	.25	2.00
Miracle of Healing	.25	2.00
Starch and Ironing	.10	.90
Velvet Cream Tooth	.25	2.00
Wheat's Headache	.10	.75
White Clover	.25	2.25
White Seal Headache	.10	.75
"White & White" Headache	.25	2.00
White's Pearl Tooth	.15	1.25
Wilder's	.50	3.50
Wilkinson's	.10	.75
William's Bed Bug	.25	1.75
Talcum, Violet or Carnation	.25	1.60
Wilson's	.25	1.75
Winslow's Talcum	.10	.75
Wischerth & Dozier's Headache	.10	.75
Wisdom's Robertine	.50	4.00
Witch Toilet	.25	1.35
Witte's Antiseptic	.75	4.80
Wood's Foot	.25	1.75
Wood's Satin Skin	.25	2.00
Monogram Worm	1.50	10.00
Talcum	.25	2.00
Tooth	.25	2.00
Woodbury's Facial	.25	2.00
Odorine	.25	2.00
Tooth	.25	2.00
Wright's Arabian Condition	.25	1.70
Arnica	.25	1.75
Yale's, Mme., Complexion Face	.50	4.00
Tooth	.25	2.00
Violet Talcum	.25	2.00
Dentomyrrh Tooth	.25	1.75
Listerated Tooth	.25	1.75
Yankee Foot	.15	1.00
Headache	.10	.75
Yankee Roach, .10, .75; .15, 1.20	.25	2.00
Yan-Kee Worm	.25	1.75
Young's Baby Bowel	.25	2.00
Headache	.10	.75
Young's Kidney and Nerve	.25	2.00
Bulk, 10 lb. pkgs., each.	2.35	
Bulk, 25 lb. pkgs., each.	5.00	
Bulk, 50 lb. pkgs., each.	9.30	
Bulk, 100 lb. pkgs., each.	16.67	
Kidney and Nerve	.25	2.00
Victoria	.35	2.80
Yu Kan Headache	.10	.75
Zacherlin Insect	.25	2.00
Zagat's Headache (.10, .75)	.25	2.00
Zell's Temperance	1.00	8.00
Zema Cura Medicated	.10	1.00
Zinsser's Preserving	.25	2.25
Zollickoffer's Neuralgic	.25	2.00
Zomakyne (Maltbie), 4 oz. boxes	1.50	12.00
Zymole Tooth	.25	1.50
P. P. P., (1.00, 8.00)	2.00	14.00
PRAEVALIDIN	.75	6.00
PRAIRIE FLOWER (Long's)	1.00	8.00
PRAIRIE PLANT, Kickapoo Indian (.50, 4.00)	1.00	8.00

PREPARATION—

Brod's Hair	.50	3.60
Brown's Ear	.50	4.50
(1.00, 9.00)	2.00	18.00

PREPARATION—

Enk's (Dr. Jos.) Homes (.25, 1.80)	.50	3.60
(1.00, 7.20)	3.00	21.60
Fontaine's, for developing the bust	1.00	8.50
Gowan's (.25, 2.00; .50, 4.00)	1.00	8.00
McNeal's Black Fly	.25	2.00
Penn Pile Cure	.50	4.00
Steketee's Positive Periodical	1.00	8.00
PREPEPSIN	1.00	8.00

PRESCRIPTION—

Anderson's Vaginal	.50	5.00
Bickum's No. 1155	.50	4.00
Bonen's	.25	1.75
Brewer's Cholera	.50	4.50
Brod's German	.75	5.35
Bullock's for Rheumatism	.25	2.00
Carey's	.50	4.00
Carter's Celebrated	.15	1.00
Chapman's No. 909	1.00	8.00
D. D. D. (.25, 2,00)	1.00	8.00
Davis' No. 17333	.25	2.00
Dickson's Corn	.75	6.00
E. & A. 2851	.75	6.00
Filkens (4.50, 30.00)	2.50	15.00
Fox's, for Rheumatism	1.00	8.00
G. E. S. S., Kidney	1.00	8.00
Greenway's	.25	1.50
Guild's No. 401	1.00	8.00
Hall's No. 205977	.50	
No. 602	.50	4.00
Henry's Rheumatic	.50	4.00
Hill's Chill	.50	4.00
Hoff's, for Consumption	1.00	9.00
Hoff's Great	.50	5.40
King's	1.00	7.00
La Greve's Infallible	1.25	10.50
Leslie's Headache	.50	4.00
McDade's (Merrell's)	2.00	15.00
Maben's 999	1.00	9.00
McNair's Piotin Compound	1.50	12.00
Mittendorf's No. 569.714	.75	5.50
Muller's 100.384	.75	7.00
Nagle's for Coughs	.25	2.00
Parker's for Fever and Ague	1.50	15.00
	2.50	24.00
Pierce's Favorite	1.00	8.00
Platt's 3913 for Rheumatism	.50	4.50
Pritchard's for Ladies	1.00	7.50
Pyle's (Dr. E. W.) 14444	.50	4.00
Reed's Popular	1.00	8.00
Rust's Ague and Malaria	1.00	8.00
Sauntruck No. 1515	.50	4.50
Sennewald's No. 4,000	1.00	8.00
Siek's Rheumatic, 4, 11, 44	.50	4.50
Sutherland's Blood	1.00	8.00
Pile	.50	4.00
Toennies, No. 166,300 (.50, 4.00)	1.00	8.00
Van Nostrand's 365	.60	4.50
Wood's 42,400	1.25	10.00
PRESERVALINE, Fruit, No. 1	.50	4.50
No. 2	1.00	9.00

PRESERVATIVE—

Hamilton's	.25	2.00
Petit's, for Cider	.25	2.00

PRESERVER—

Monte Christo Hair, Declat's (Milhau)	1.00	8.00
	1.50	14.00
PRESTO, (Mosquito Repellent)	.25	1.75
PRESTOLINE	.25	2.00

PREVENTICS, Dr. Shoop's.

Large, per doz.	.25	2.00
Small, per 100 boxes	3.50	
Small, lot of 1,000 boxes, per 100	3.40	

PREVENTIVE—

Columbia Cholera (1.00, 8.00)	.50	4.00
Fenton's Cholera	.50	4.00
Hardy's Cholera	.25	2.00
Norton's Small Pox	.50	3.00
Riker's Cholera	.25	2.40
PREVENTOL, in tubes	.25	2.00
PRIAPINO	2.00	18.00
PRIDE OF THE BAR ROOM 1 lb.	.25	1.75
PRIMA PURIFICANS	1.00	8.00
PROCREATINE, Turnbull's	3.00	30.00
PRODUCER, Conkey's Egg (and Poultry Tonic), 25 lb. pail, each., 1.90	.35	2.80
Kolb's Hair	1.50	12.00
Nu-Hair	.50	3.60
Rust's Egg (.25, 2.00)	.50	4.00
PROFERRIN, Powder, Mulford's, 1 oz.	.75	5.40
PROPHYLACTINE, D. & R. (.25, 2.00)	.50	4.50
PROPHYTOL	.25	2.00
Liquid (.50, 4.00)	1.00	8.00
Paste	.25	2.00
Powder	.25	2.00
PROSENE	.50	4.00
PROSERPINE, French Lick	.25	1.75
PROS-TONE	.25	2.00
PROTAN, Powder, Mulford's 1 oz.	.75	5.40
PROTECTIO (Worden's)	.75	6.00
PROTEILINE	1.00	9.00

PROTONUCLEIN—

Ointment	1.00	8.50
Powder ozs.	1.00	8.50
8 ozs.		62.75

PROTONUCLEIN—		
Powder special 1-3 oz.	1.00	8.50
1 oz.	2.00	19.00
Tablets, 3 gr., bottle of 500	3.34	
bottle of 1,000	6.30	
Tablets special 2 Gr.	1.00	8.50
Bottle of 500	4.05	
Bottle of 1,000	7.67	
PROTOS	.25	2.25
PROTOZONE	.25	2.00
Concentrated, 1 oz., .50, 4.00; 4 oz.	1.50	12.00
PRUNALGINE	1.50	10.80
PRUNDINE	.50	4.20
PRUNELINE	.50	4.00
PRUNETS	.10	.75
PRUNETTA LAXATIVE	.25	2.00
PRUNI-CODEIA (Swan & Co.)	.50	4.00
PRUNICODEINE, Lilly's, 16 oz		8.50
5 pints, each	3.30	
PRUNI-HEROIN	1.25	10.00
PRUNILAXO	.50	4.00
PRUNI-MORRHUAE	1.00	8.00
PRUNITURA (.25, 2.00)	.50	4.00
PRUNOIDS (Sultana Drug Co.)	.50	4.00
PRUNOL, Dr. Hart's	.25	1.75
Vass Chemical Co.'s	1.00	9.00
PRURITA	.75	6.00
PSUGMA	.25	2.00
PSYCHINE (Slocum's)	3.00	25.00
PTYALZIME	1.00	8.50
PULMOLINE (1.00, 8.00); (.50, 4.00)	.25	2.00
PULMONALIS—		
Ware's (.10, .75); (.25, 1.75)	.50	3.50
PULMONARIA—		
White's (.25, 2.00); (.50, 3.75)	1.00	7.50
PULMONICA, Water's	1.00	8.00
PULMONINE—		
Cushing's	.35	2.80
PULMONAL	3.00	30.00
PULOLMINE	.50	4.00
PULPOLINE, in envelopes	.10	.75
PULSA-FLORA	1.00	8.50
PULV. ASEPTINOL COMP. 4 oz.	.50	4.00
PULV. GOULD ANTISEP. COMP. (.65, 4.80)	1.25	10.00
PULV. PARR PEPTUS COMP.	.50	4.00
PULV. QUIETER, Well's Nerve Powder	2.00	20.00
PULV. VANZO, Milton	1.00	7.20
PULVIS LISTER, Tilden's 4 oz.	.35	2.40
PULVOLA	.25	2.00
PULVOLISTINE	.75	6.00
PUMICE STONE—		
Beekman	.10	.75
Century Manicure	.10	
Nelson's	.10	.75
Pray's (Dr.), Scored	.15	1.25
Requa's, Coarse	.10	.40
Ladies	.15	.75
Handlé	.15	.75
Powdered with Soap	.15	.75
Ribbon Manicure	.15	.75
PURA-BLOOD (Hot Springs M. Co.)	1.00	9.00
PURA CURA, Campbell's	.50	4.50
PURALINE, Simm's (.25, 2.00)	.75	6.00
PUREMALT, King's	.25	1.75
PURGATINE, Person's	.50	4.00
PURGATIVA INFANTA (Pan Amer. Chem. Co.)	.75	6.00
PURGATIVE, Leroy's, No. 1, 2, 3, 4	1.75	17.00
"Get There" Horse and Cow	1.00	9.00
PURGATOL	1.00	8.00
PURGEN, L. & F., 20 in box	.35	2.40
100 in a bot.	1.25	10.80
PURIFICA, Hermit	1.00	8.00
PURIFIER—		
Acme Blood	1.00	8.00
Allen's Ulcerine Blood	1.00	8.00
Azza, Blood (& Tonic)	1.00	9.00
Begg's Blood (.50, 3.75)	1.00	7.00
Bell's Blood	1.00	7.50
Brod's Blood	1.00	7.50
Brown's Blood	1.00	8.00
Burton's Blood	.50	4.00
Century Manicure	.10	.75
Davis' Blood	1.00	8.50
Duncker's Blood	1.00	9.00
Eels & Sons' Vitalizing Blood	1.00	8.00
Father Mollinger's Blood	1.00	8.00
Flander's Blood	1.00	8.00
Flower's Blood	2.00	16.00
Fogg's Veterinary	.25	2.00
Foley's Clinic Blood	1.00	8.00
Ford Bros.' Blood (.25, 1.75)	.50	3.50
Friddle's Blood	1.00	8.00
Fuller's Blood and Skin	1.00	8.00
G. E. S. S. Blood and Liver	1.00	8.00
"Get There" Blood (Tablets)	.50	4.50
Globe Blood	1.00	7.50
Glover's Blood for Dogs	.50	4.00
Hair's Blood	1.00	9.00
Haller's Blood	1.00	8.50
Halliday's (Dr. E. B.) Blood	1.00	7.50
Hambler's Blood	1.00	8.00
Happy Home Blood (1.00, 7.00)	.50	3.50
PURIFIER—		
Henry's World's Tonic and Blood	1.00	7.50
Herber's Blood	.75	6.00
Hesselroth's Blood	1.00	8.00
Hite's Blood	1.00	8.00
Iman's Blood	.75	5.50
Howe's Arabian Blood	1.00	8.00
Johnson's (Dr.) Blood, For Dogs	.50	3.00
Jones Eureka (1.00, 8.00)	.50	4.00
Complete	1.25	8.00
Jordan's Blood	1.00	8.00
Kermott's Blood	1.00	7.50
Kline's Blood (.25, 2.00; .50, 4.00)	1.00	8.00
Kline's Anti-Bilious Elixir and Blood	1.00	8.00
Lane's Rheum. and Blood	1.00	8.00
Liberty Skin	1.00	8.00
Livingston's Blood	.50	4.00
Long's Veg. Blood	1.00	8.00
Lord's Blood (.50, 4.00)	1.00	8.00
McBurney's Liver and Blood	1.00	8.00
Mendenhall's Blood	.75	6.00
Mexican Blood and Liver	.75	6.50
Samples	.10	.80
Dry	.25	2.00
Miles' Restorative Blood	1.00	8.00
Nard Blood (.50, 3.50)	1.00	7.00
Parmelee's Blood	1.00	7.50
Pettit's Blood	1.00	7.50
Peffer's Blood	1.00	7.50
Pinkham's Blood	1.00	8.25
Prior's Blood	.50	3.75
Pritchard's Blood and Skin	1.00	7.50
Purdy's Tonic and Blood	1.00	8.00
Roback's Scandinavian Blood	1.00	8.00
Robertson's Great Indian Blood	1.00	7.50
Roger's Blood	1.00	8.00
Russian Rheumatism and Blood	.50	3.50
Schrage's Blood	1.00	8.50
Sepoyoh Blood	1.00	8.00
Severa's (W. F.) Blood	1.00	7.50
Sheppard's Blood	1.00	7.00
Simm's Vegetable Blood	1.00	8.50
Six Blood	1.00	7.50
Smith's Stillingia Blood	1.00	7.50
Spiegel's Blood and Nerve Tonic	.50	4.00
Stone's Blood	.75	6.50
T. H. S. S. C. Hot Springs Blood	1.50	9.00
Taylor's	.50	4.00
Uncle Sam's Blood	.75	6.00
Wadleigh's Blood	1.00	8.00
Williams' Blood	1.00	7.75
Young's Blood "258"	.50	4.00
PURIFINA, Hickman's (1.00, 8.00; .50, 4.00)	.25	2.00
PURIFINIS	1.00	9.00
PURALINE (.75, 6.00)	.25	2.00
PURITANA	1.00	9.00
PURITAS, Dr. Mitchell's (.25, 2.25)	.50	4.50
	.75	6.75
Hussell's	.50	4.00
PUROLA, "AMERICAN"	.25	2.00
PUSHKURO	1.00	8.00
PUTTY, Stein's Nose	.20	1.50
PYNY-PECTORAL	.25	2.00
PYOCIDE STEWART	.50	4.00
PYORRHOCIDE	1.00	9.00
PYRANZINE (.10, .75) 4 oz. (.25, 2.00); 8 oz.	.50	4.00
PYREPHENE	1.00	9.00
PYRETIC SALINE, Lamplough's	1.00	9.00
PYRETONE	1.25	12.00
PYREXIFUGE, N. B. & Co., 1 oz.	1.00	8.00
14 oz.	1.75	15.00
PYRO-CURA	.50	4.25
PYRODOL, Walker Ph. Co.	1.00	8.00
PYRO-FEBRIN	.25	2.00
PYROFERRINE, Lilly's, 16 oz.	1.00	7.50
5 pints, each	2.90	
PYROFISTINE, 10 oz.	.50	4.00
20 oz.	.75	6.00
40 oz.	1.25	10.00
5 lb. cans	2.25	18.00
10 lb. cans	4.00	36.00
PYROLIGNEINE, 16 oz.	1.00	8.00
PYROQUIN, Parsons' Dg. Co.	1.00	8.00
PYROZONE, McK. & R. 3% (Medicinal) 4 oz. Gls. bot.	.50	3.50
25% (Caustic) Glass tubes	.75	6.50
3% 4 oz. Cork stop. bot.	.25	1.85
3% 8 oz. Cork stop, bot.	.50	3.50
3% 16 oz. Cork stop, bot.	.75	6.00

Q

QROIL, (.25, 2.00; .50, 4.00; 1.00, 8.00)	1.25	12.00
QUEEN'S TOILET, Fitch's	1.00	8.40
QUICK AND SURE	1.00	8.00
QUICKINE	.50	3.60
QUICKSTOP (.35, 3.00)	1.00	9.00
QUICKSTOP, Mattison's	.35	2.75
QUIETENE	.10	.75
QUINALAX	.25	1.75
QUINARSIN, S. & D.	1.00	8.00
with Chocolate	1.00	8.00
QUINATON. Warner's, pts.	1.00	8.00
QUINA LA ROCHE (1.00, 8.00)	1.25	12.00
With Iron, (1.00, 8.00)	1.25	12.00
With Phos. or Iodine (1.25, 10.00)	1.75	15.00
QUINCAPILLA, Hegeman's (1.00, 8.00)	3.00	27.00
QUINCE BLOSSOM	.25	2.00
QUINCELLA, Jones'	.25	2.00
QUINCOCOA, Morgan's, 16 oz.	1.00	8.00
1 gal.	5.50	54.00
QUINELIXIR, Baker's	1.00	7.00
QUINETS, Simm's	.25	1.75
QUINILINE	.25	1.50
Plain, pts., 1.00, 8.00; 5 pt. bots., each	3.00	
Concen., pts., 1.50, 12.00; 5 pt. bots., each	4.50	
QUINEPTUS	.75	6.00
QUINIA OLEOLE, pts.	2.50	24.00
QUIN-INDIA (.50, 4.00)	1.00	8.00
QUINIMEL (S. & H.), pts., .75, 6.00; 5 pts.	2.25	
QUININE (Laxative) Cooper's	.25	1.50
Laxative Bromo (Grove)	.25	1.75
Grove's Tasteless, oz.	1.10	10.20
Hill's Cascara Bromide	.25	1.75
QUININE CHOCOLATES—		
C. M. & Co.'s, 1 gr.	.50	4.00
1 gr.	.25	2.00
Kermott's Laxative	.25	1.75
Sharp & Dohme's	.15	1.10
Warner's	.15	1.10
QUIN-I-PEP-TONE	1.00	8.50
QUIN JULEP (Parker)	2.00	18.00
QUIN MARTHION, Sayre's	.85	7.00
QUINOID, Parsons' Dg. Co.	1.25	12.00
QUINOL, Colgate's (.50, 4.51)	.75	6.72
QUINOLEUM COMP.	.50	4.00
QUINOLINE	1.00	7.20
QUINOLA (now called Quinzoin).		
QUINOLIV—		
Davenport's, powder or tablets, or with Codela, ozs., per oz.	1.00	
Hospital (5 oz. size) each	4.50	
Liquid, 2 grs. to drm., lb.	1.00	8.40
QUINONA	1.00	9.00
QUINONIN	1.50	12.00
QUINOPHOS	1.00	8.50
QUINO-PRESERVO, Herbert's	.50	4.25
QUIN QUINIA, Du Bonnet	1.85	10.56
St. Raphael	1.50	12.00
QUINTOLEO	.50	3.50
QUINITONE	.75	5.85
QUINZINE	.25	1.75
QU-RA-KRAMP	.25	2.00
QUINZOIN (Peterson)	.50	4.00

R

RACAHOUT, Delangrenier's	1.25	9.75
Ottinger's	1.00	9.00
RADAX, (Porcela Co.) ¼ lb.	.05	.35
½ lb.	.10	.60
1 lb.	.20	1.10
RADIOL	.25	2.00
RADOZONE (Liq.)	1.00	8.00
RAMAJANA	1.00	9.00
RAMOGEN Biedert's	.50	4.00
RAN-O-LIN	.30	2.25
RASPBERRY ADE (Raser's)	.25	1.75
RATALINE	.25	1.50
RAT BISKIT (.15, 1.20)	.25	2.00
RAT CHEESE, Newton's	.15	1.25
RAT CORN (.15, 1.20; .25, 2.00)	.50	4.00
RAT AND MOUSE CONSUMER (Rose's) .25, 2.00; 50, 4.00	1.00	8.00
RAT DYNAMITE (.15, 1.00)	.25	1.50
RAT FOOD—		
Peterman & Abars (.25, 1.50); (.50, 3.00)	1.00	6.00
RATICIDE	.10	.75
RATITE, Pasteur Vaccine Co. (.10, .73; .15, 1.00)	.25	1.50
RAT RUINATOR	.15	1.00
RAT SNAP	.15	1.20
RATS KILL EM	.10	.75
RAT'S DEATH	.10	.75
RATS RUIN	.10	.75
"RAY'S" LORENZ	.15	1.25
RAZORINE	.10	1.00
RAZORKEEN	.10	.75
REAGENT, Whitney's (Outfit), 4 oz. complete, 1.25, 10.50; ½ pts., 1.25, 10.50; pts., 1.75, 15.25; qts.	3.00	24.75
Test liquid only, pts.	2.00	18.00
REBO, (.25, 2.00)	.50	4.00
RECIPE PICKS	.25	2.00
RECONSTRUCTIVE, Wade Chem. Co.	1.00	9.00
RECUPERATEUR, Mortimer's	.25	1.75
RECTO MISTURA, Bull's	.50	4.00
RECTOL (for Piles)	.60	5.00
	.25	2.00
RED SEAL SULPHUR	.25	2.00
RED SWETTER WEED	1.00	8.00

RED WEED, Australian	1.00	8.00
REDUCINE	3.50	36.00
RED WING (Insect Powder), (.15, 1.20; .25, 2.00)	.50	4.00
REERGON, (Condello's)	1.00	9.00
REFINER, Yale's Skin	1.00	8.00
REFRIGERANT—		
Tichenor's Antiseptic (.50, 4.00)	1.00	8.00
REGENERATOR—		
Ames Zenana	2.00	14.00
Cloverlana	.50	3.50
Culverwell's	2.00	18.00
Empire Hair	1.00	9.00
Imperial, Seven Colors, Hair	1.50	12.00
	3.50	24.00
Prior's (.50, 3.75)	1.00	7.50
Richmond's	1.50	12.00
Radical	1.50	12.00
Tebbett's Hair	.75	6.00
REGULATOR—		
Arnold's Infantile	.25	1.75
Arend's Liver and Bowel	.50	4.00
(Kumyss, Milk Champagne)	.50	5.00
Double, pts., .50, 3.00; qts.	.75	4.50
Beaumont's Female	1.00	8.00
Sanative Suppositories	.50	4.00
Bixler's Blood and Liver	.50	4.00
Bochner's Vegetable	1.00	8.00
Bradfield's Female	1.00	8.00
Brook's Skeeter	.25	1.75
	.10	.75
Campbell's Heart	.25	2.00
Cheney's Liver	1.00	8.00
Classe's Liver, dry	1.00	7.50
Syrup (.25, 2.00)	.50	4.00
Clay's Female	1.00	9.00
Cobey's	.35	3.00
Coley's	.25	2.25
Dore's Female	1.00	8.00
Dorvault's	1.50	13.50
Dunlap's (.50, 3.75)	1.00	7.50
Emerson's Bowel	.50	3.75
Eye's Female	3.00	24.00
Field's Female	1.00	8.00
Flanders'	1.00	8.00
Gavitt's System, powder	.25	2.00
(Capsules)	1.00	8.00
Gerstle's Liver	1.00	7.50
Granger's Liver (.25, 1.50)	1.00	7.50
Tablets (.25, 2.00)	1.00	8.00
Grave's Heart	1.00	9.00
Hite's Liver (.25, 2.00)	.50	4.00
Hul-cees Bowel and Liver	1.00	8.00
Chill and Fever	1.00	8.00
Cough	1.00	8.00
Kingsley's Stomach and Liver	1.00	8.50
Kinsman's Stomach (.50, 4.00)	1.00	8.00
Lariviere's Female	1.00	8.00
LeDue's	2.00	16.00
Martin's K. & L.	.25	1.50
Mason's Madder Root Liver	.35	3.00
Mendenhall's Liver	.25	2.00
Norton's Silver Moon Female	1.00	8.00
"Old Homestead," Female K. & L. dry (.25, 1.50; .35, 2.50)	.75	5.00
Pean's	1.00	8.00
Pix Cresol	.75	5.40
Pyne's Liver	.25	1.50
Ramon's	1.00	7.50
Rawson's Water	.25	1.50
Schloer's German Liver	.50	4.00
Severa's Female	1.00	8.00
Simmonn's Liver (powder)	1.00	8.00
Liquid (.50, 4.00)	1.00	8.00
Storm's Liver	.50	4.00
St. Joseph's Mammoth Liver (Gerstle Med. Co.)	1.00	7.50
Squire's Kidney	.50	3.50
Tacoma System (1.00, 8.00; .50, 4.00)	.25	2.00
Vick's Livery (Dry)	.10	.75
Wood's Livery	1.00	8.00
Wellcome's Liver	1.00	8.90
REGULATORS		
Allenbury's Feeder	.10	.85
Navaun's Little Mexican	.25	2.00
REGULET'S, Doan's	.25	2.25
REGULIN, Dieterich	.50	4.00
REHAIRON, (Bennett's)	.50	4.00
REJUVENATOR—		
August's Hair	1.50	12.00
(3.00, 24.00)	.75	6.00
Herbex Hair (.50, 4.00)	1.00	8.00
Pearson's Hair	.75	7.00
Ream's	2.00	18.00
Rhodes	.75	6.00
Scott's Ikshuganda	.75	6.75
REJUVENIS, Hawthorne	1.00	9.00
REJUVINE, Scott's	1.00	8.00
RELEVO	.50	4.80
RELIEF—		
Allen's Tried and True	.25	1.80
Bancroft's Instant	.25	2.00
(.50, 4.00)	1.00	8.00
Barry's Pain	.50	3.50
Bartholic's Mother's	2.00	16.50
Benson's Rheumatic	.50	4.00
Brown's small, .25, 2.00; large	1.00	8.00
Burkhart's Lightning (.25, 2.00)	.50	4.00

RELIEF—		
Burton's for Headache	.10	.75
Byrne's Baby	.25	2.00
Carer's (for Women)	1.00	9.00
Chamberlain's (A. N.) Immediate (.25, 2.00; .50, 4.00)	1.00	8.00
Closson's Pain (.50, 4.00)	1.00	8.00
Cooper's Quick	.50	4.00
Davis' Home (.10, .85; .25, 1.75)	.50	3.50
	1.25	10.00
Dodson's Quick (.10, .75)	.25	2.00
Emerson's (cold in head)	.10	.80
Farnham's Asthma	2.00	16.00
Fenner's Golden (.25, 2.00)	.50	4.00
Flagg's Instant (.50, 4.00)	1.00	8.00
Foley's Pain	.25	2.00
Fox's Foot	.10	.75
Get There Kidney (Horse)	1.00	9.00
German's Grand	.25	1.75
Gooch's Mexican	.25	2.00
Good Samaritan	.25	2.00
Gramin Asthma & Hay Fever	.50	4.00
Howe's Instant	.50	4.20
Kinsel's Foot	.25	1.50
Le Sage's Lightning (.50, 3.75)	.25	1.75
Marshall's Quick	.25	1.75
Mingay's Magic	.35	2.75
Mull's Lightning Pain (.25, 2.00)	.50	4.00
O. K. Fly, 2-qt. can, .65, 4.75; 1 gal., 1.10, 7.50; 5 gal., ea.	4.50	
Pawnee Indian	.25	1.75
Peek's Asthma	1.00	9.00
Pettit's Pile	.25	2.00
Pick's Sunburn	.25	2.00
Primley's Speedy (.25, 1.50; .50, 3.00)	1.00	6.00
Radway's Ready (.50, 4.00)	1.00	8.00
Railroad	.25	2.00
Ramon's	.25	2.00
Ream's Heavy Head	.25	2.00
Pile	.50	4.00
Reed's Asthma (.25, 2.00; .50, 4.00)	1.00	8.00
Riker's Quick	.25	2.40
Schneller's Indian	1.00	7.50
Simons'	.25	7.75
Sloan's Instant	.50	3.00
Smith's Electric	.25	2.00
Instant	.50	4.00
Spark's Lightning (.25, 1.75)	.50	3.50
Stanton's Pain	.25	1.75
Taft's Sure (.25, 2.00)	.50	4.00
Telephone Corn	.25	1.50
Thompson's Instant	.25	1.50
Turkish Foot	.25	2.00
Uhl's	.25	1.75
Umatilla Indian	.25	1.75
Victor's Infant	.25	2.00
V-O Headache	.25	2.00
Winan's Indian	.25	1.75
William's Magnetic	.25	1.75
RELIEVALINE, Cox's	.25	2.00
RELIEVER—		
Castro's Electric Pain	.50	4.25
Hepburn's Pain	.25	1.75
Gehn's Pain (.10, .85)	.25	1.75
Newell's Pain	.25	1.88
	.50	3.75
Still's Active Rheumatism	.25	2.10
	.50	4.20
Stonebraker's Pain	.25	2.00
REMEDIES—		
Boericke & Tafel's Homeo, case	.25	1.00
Broncho	.10	.75
Crampton's Homo	.25	2.00
Dodson's Dime	.10	.75
Eden's (.25, 2.00)	.10	.75
Etts		
Asthmaetts	.50	4.00
Berberetts	1.00	8.00
Catarrhetts	1.00	8.00
Colicetts	.25	2.00
Croupetts	.25	2.00
Diarrhoetts	.25	2.00
Epilepsetts	1.00	8.00
Esculetts	.50	4.00
Femaletts	1.00	8.00
Feveretts	.50	4.00
Kidneyetts	.50	4.00
Liquoretts	1.00	8.00
Liveretts	.25	2.00
Maosetts	1.00	8.00
Nervetts	1.00	8.00
Neuraletts	.25	2.00
Pepsetts	.50	4.00
Rheumaetts	1.00	8.00
Sanguinetts	.50	4.00
Sublimetts	1.00	8.00
Tobaccoetts	.50	4.00
Tonsetts	.25	2.00
Vitaletts	1.00	8.00
Vermaletts	.25	2.00
Hand's for children	.25	2.00
Himrod's Asthma	1.00	8.00
Humphrey's Specifics (.25, 2.00; .50, 4.00)	1.00	8.00
(See Specifics, also Simples.)		
La Franco's	.10	.75
(.25, 2.00; .50, 4.00; 1.00, 8.00)	2.00	16.00
(2.50, 20.00)	5.00	40.00
	.25	1.75

REMEDIES—		
Munyon's—All small remedies	.25	2.00
.50 special remedies	.50	4.00
1.00 special remedies	1.00	8.00
2.00 special remedies	2.00	16.00
Ray's Eureka Oint., all kinds	.50	3.00
Speedy Cure	.25	1.60
Tucker's H. A.—		
47 Hair Nutrifier	1.00	8.00
53 Styptic Compound	1.50	12.00
55 Anti Spasmodic	1.50	12.00
56 Buchu Compound	1.50	12.00
59 Compound	.50	4.50
59 Compound	1.00	9.00
59 Cough Drops	.05	.40
59 Cough Drops	.10	.85
59 Cordial for Children	.25	2.00
60 Nutritive Cordial	1.50	12.00
64 Fever Drops	.50	4.50
64 Fever Drops	1.00	9.00
72 Nerve Invigorator	1.50	12.00
78 Resolvent Liniment	1.00	8.00
79 Bone Liniment	1.00	8.00
80 Worm Syrup	1.50	12.00
81 Witch Hazel	.50	4.00
84 Liver Pills	.50	4.00
Little Liver Pills	.20	1.60
86 Purifier	1.50	12.00
90 Rheum. Alterative	1.50	12.00
91 Anti Bilious Comp	1.50	12.00
92 Tonic Compound	1.50	12.00
94 Nerve Food	1.50	12.00
100 Magnetic Alterative	1.50	12.00
102 Blood Purifier	1.50	12.00
104 Rock Rose	1.50	12.00
107 Sarsaparilla Comp	1.50	12.00
111 Anti Dyspeptic	1.50	12.00
112 Expectorant	1.50	12.00
113 Helonias Comp	1.50	12.00
118 Ferro Phosphate	1.50	12.00
123 Tolu Comp	1.50	12.00
126 Stillingia Comp	1.50	12.00
132 Lung Balsam	1.50	12.00
133 Viburnum Comp	1.50	12.00
135 Liver Tonic	1.50	12.00
137 Golden Seal Tonic	1.50	12.00
138 White Pine Comp	1.50	12.00
REMEDY—		
A. B. C. Cough	.25	2.00
Abbott's Catarrh	.50	4.00
Rheumatic	1.00	8.00
Abbott Alk. Co.'s Tape Worm	1.50	12.00
Acker's English (.10, .80)	.25	2.00
(.50, 4.00)	1.00	8.00
Active Corn	.10	.75
Headache	.10	.75
Adler's Infallible Asthma	.50	4.00
Albert's Rheumatic	1.00	8.00
Alexander's Asthma	1.75	15.00
Rheumatic	1.00	8.00
Allen's Tried and True	.25	2.00
Alsatian Fever and A	1.50	12.00
American Asthma	.75	7.00
Anglo-Am. Heart	1.00	8.00
Archibald's Rheumatic	1.00	8.00
Ashmead's Great Southern Pile	.50	4.00
Atkinson's Rheumatic and Gout	1.50	13.50
Austen's Swageh (.25, 1.75)	.75	6.00
Bacon's Asthma	.50	4.00
Ball's English (.75, 6.00)	1.00	9.00
Baker's Corn	.10	.75
Barrett's St. Vitus Dance Oilliffe's)	3.00	27.00
Beebe's Reliable Catarrh and Asthma (complete)	1.00	9.00
Belding's Skin (.50, 4.00)	1.00	8.00
Belden's Croup	.50	4.00
Berkshire Cough	.25	1.75
Blackford Pile	50	4.00
Blake Vegetable	1.00	8.00
Bliss' Prairie Asthma	1.00	7.00
Blood Success (Palmer's) (.25, 2.00)	1.00	8.00
Booth's Worm	.25	1.50
Borde's Rheumatic	1.00	10.00
Boro-Menthol Headache	.10	.75
Basanko's Cough (.50, 4.00)	1.00	8.00
Pile	.50	4.00
Botanical Herb	.75	6.00
Kidney and Liver	1.00	8.00
Brater's System for Asthma (.25, 2.00)	.50	4.00
Brigg's Pile	1.00	8.00
Throat	.50	4.00
Bright's Kidney	1.00	8.00
Broncho	.10	.75
Brown's Iron	1.00	7.50
White Ribbon	1.00	8.50
Brush's, for Sea Sickness (.50, 4.00)	1.00	8.00
Bryan's Corn (.10, .75)	.25	2.00
Buker's Kidney, Pill Form	.50	4.00
Bull's English Kidney (.75, 6.00)	1.25	9.00
Burdick's Kidney	.75	6.00
Burnham's Eye (.25, 2.00; .50, 4.00)	1.00	7.00
Butler's Rheumatic and Gout	.50	4.00
Cactus, Corn and Bunion	.25	1.75
Caldwell's Dyspepsia	1.00	8.00
Heart	.50	4.00
Lung	1.00	8.00
Rheumatism	1.00	8.00
Carl's Rheumatism & Gout	1.00	7.50

REMEDY—		
Campbell's Horse Foot, 1 gal.	3.00	22.00
(½ gal. cans, 1.50, 12.50) qt. cans	1.00	7.50
5 gal. cans, per can	7.50	
Cann's Kidney (.50, 4.00)	1.00	8.00
Central American Fever and Ague	1.00	8.00
Cephaline, Catarrh	.75	5.50
Certain Itching Pile	.25	1.75
Chamberlain's Colic, Cholera and Diarrhoea (.25, 2.00)	.50	4.00
Cough (.25, 2.00)	.50	4.00
Champagne's Champion	.50	4.00
Champion Corn	.25	1.50
Champlin's Worm	.50	4.00
Chase's Dyspepsia	1.00	8.00
Chumar's Epiletic (Liebstader)	5.00	40.00
Clarke's Cough, small, .35, 2.75; large	1.00	8.00
Clark's Hog Cholera, 1s, .50, 3.50; 2s	1.00	6.00
Clinton's Cough (.25, 2.00)	.50	4.00
Coddington's Soft Corn	.25	1.50
Asthma	.50	4.00
Cole's Rheumatic (1.00, 9.00)	.50	4.50
Colonial	1.00	7.50
Columbian	1.00	7.50
Catarrh	1.00	7.50
Comet Pile	.50	4.00
Constitutional Catarrh	1.00	8.50
Cooper's Chilblain	.25	1.75
New Cough	.50	4.00
Rheumatic	1.00	8.50
Cox's Dyspepsia	.25	1.75
Cox's Diarrhoea and Dysentery	.25	1.75
Cregar's Colic	1.00	7.50
Crosby's Catarrh	.50	4.25
Liver and Blood	.50	4.00
Swedish Asthma	1.00	8.50
Crown Blood	1.50	12.00
Cushing's Assorted	.50	3.20
Dam's Vegetable	1.00	9.00
Damonia (dry only)	1.00	7.50
Darley's Heave	.25	2.00
Davenport's Asthma	1.00	8.00
Davis' Pile	.50	4.00
Tiger Lily	.50	3.50
Dean's Asiatic Hog, No. 1, ¾ lb.	.35	2.25
No. 2, ½ lb., .65, 4.00; No. 3, 3¼ lb.	1.25	7.50
No. 4, 8½ lb., 3.00, 18.00; No. 5, 30 lb.	10.00	72.00
De Bing's Pile	1.00	8.50
"D'Effiat" Blood and Skin	1.00	8.50
Delevau's Whooping Cough	.50	4.00
Delluc's Rheum. and Gout	.75	6.00
Deming's Pile	1.00	7.50
Dent's Chorea	1.00	8.00
Goitre	1.00	8.00
Mange	.50	4.00
Skin	.50	4.00
Fit	.50	4.00
Detchon's Kidney	1.00	9.00
Dew's Chicken Cholera	.25	2.00
De Witt's Pile, Liq	.50	4.00
Colic	.25	2.00
Diamond Catarrh	.50	4.00
Diarrhoea (.25, 2.00)	.50	4.00
Dietrich's Dandruff	.75	6.50
Tape Worm, adult	1.00	8.00
Children	.75	6.00
Dick's Cholera	.25	2.00
Dickinson's Cough (.25, 2.00)	.50	4.00
Dodge's Corn	.25	1.75
Doran's Worm	.25	2.00
Drake's Croup	.35	2.25
Draper's Toothache	.10	.75
D. R. Dyspepsia	.75	6.00
"D. R. V. G." Dyspepsia	1.00	8.00
Drummond's	.50	4.00
Rheumatic	5.00	45.00
Duplex	1.00	8.00
Durang's Rheumatic	1.00	8.00
Dwyer's Cholera	.50	4.00
Eilert's Colic and Diarrhoea	.25	1.50
Ely's Eureka Indian Pile	1.00	9.00
Positivus Lung	.25	1.62
Catarrh	.50	3.50
with Douche	1.00	9.00
Elmer's French	1.00	9.00
Emerson's Rheumatic	.50	4.00
Englehard's (Remedium)	.50	3.50
Eureka Catarrh	.25	2.00
Dyspepsia	1.00	9.00
Evory's, (Dr.) Diamond Catarrh	.50	3.75
Fairchild's Asthma	.75	6.25
Father Matthew's Temperance	1.00	8.00
Father Mollinger's Catarrh	1.00	8.00
Coughs and Colds	.50	4.00
Diarrhoea	.50	4.00
Epilep. Fits and St. Vitus' Dance	1.00	8.00
Kidney	1.00	8.00
Rheumatism	2.50	20.00
Female Complaints	1.00	8.00
Indigestion and Liver Complaint	1.00	8.00
F. E. C. Kidney	1.00	8.00
Catarrh	.50	3.50

REMEDY—		
Fenner's Blood, Liver and Nerve (.50, 4.00)	1.00	8.00
Fit	3.00	27.00
Kidney and Backache	1.00	8.00
St. Vitus Dance	3.00	27.00
Field's Dyspepsia	.25	1.75
Fisher's Kidney	1.00	6.00
Fisheropathic Assn's Pile	1.50	9.00
Fitler's Rheumatic (1.00, 8.50)	1.25	10.00
Fleming's Tonic Heart	1.00	8.00
Flint's Heart	1.25	10.00
Sciatic	1.00	8.50
Flower's Asthma	.50	4.50
Quick Catarrh (.25, 2.00)	1.00	8.00
Diarrhoea	.25	2.00
Grip	.25	2.00
Headache	.50	4.00
Kidney	.50	4.00
Rheumatic	1.00	8.00
Spasm	.50	4.00
Sure Cough	.50	4.00
Foley's Kidney (.50, 4.00)	1.00	8.00
Foster's Croup	.25	1.75
Freeman's Rheumatism	1.00	8.00
Freestone's Indian Cough (.50, 4.00)	1.00	8.00
Freligh's Iowna Rheumatic	1.00	9.00
Galen's Great Rheumatic (1.00, 8.00)	2.00	16.00
Gardner's Asthma	.25	2.00
Gerber's Rheumatic (R 152417)	.50	4.00
German Tape Worm	.75	6.25
Glad Pheet Corn (.15, 1.25)	.25	2.25
Glover's Diarrhoea	.50	4.00
Distemper	1.00	8.00
Fit	.50	4.00
Mange	.50	4.00
Golden Klondyke Rheumatism	1.00	9.00
Goldsmith's Rheum	1.50	12.00
Good Bye Corn	.25	1.75
Good Samaritan	.50	4.00
Goodale's Catarrh	1.00	8.00
Graefenberg Pile	1.00	7.00
Gray's Nature's Catarrh (.40, 3.25)	1.00	8.00
Great Forest, F. & A. (.50, 3.60)	1.00	7.20
Great Golden Seal	1.00	8.00
Great Indian	2.00	16.00
Great Southern Pile	.50	4.00
Grecian Pile	1.00	8.00
Dyspepsia	1.00	8.00
Greek Nerve	1.00	7.50
Green's Corn	.25	1.50
Greene's Chills, Fever and Distemper	.50	4.00
Green Tree Dyspepsia, (.50, 4.00)	1.00	8.00
Gross' Rheumatic	1.00	8.50
Grove's Bowel	.25	1.50
"Guaranty Rheumatic"	1.25	10.50
Haas, Hog and Poultry	.50	4.00
	1.25	10.00
Hair's Bronchial Cough	1.00	9.00
Hall's Catarrh Erie	.50	4.00
Cough	.50	3.75
Haller's Consumption	1.00	8.00
Halsey's Tape Worm	1.00	8.00
Hambler's Consumptive	1.00	8.50
Great Tonic	1.00	8.50
Hankin's Pile	.50	4.00
Hanover Magic (.25, 2.00; .50, 4.00)	1.00	8.00
Hanson's Rheumatic	.50	4.75
Harbaugh's Vetry. Wart	.50	4.00
Hargreave's Rheumatic	.50	4.00
Harper's Headache	.10	.75
(.25, 2.00; .50, 4.00)	1.00	8.00
Harrison's Pile	.50	4.00
Hart's Rheumatic	1.00	8.00
King-of-All	1.00	8.00
Hart's Standard Rheumatic	.25	1.75
Harvard H. A.	.25	1.75
Hawker's German Rheumatic and Neuralgia	.25	2.00
Hegeman's (J. N.) Velpau's	.25	2.00
Hegeman's Corporation Neuralgia	.50	4.00
Diarrhoea	.25	2.50
Hay Fever	1.00	9.00
Tape Worm	.50	4.00
Velpaus (.25, 2.00)	.50	4.00
Helonin Female	1.00	8.00
Herbert's Pulmonic Cough	.50	4.25
Hermance's Catarrh	.50	3.75
Cough	.50	3.75
Diphtheria	1.00	7.50
Herman's Rheumatic and Gout	1.00	8.00
Dyspepsia	.50	4.00
Genorrhoea	1.00	8.00
Hermit's Friend Smith's	1.00	8.00
Hick's Microbe	.25	2.00
Hildreth's Rheumatism	1.00	8.00
Hill's Rheumatic	1.00	9.00
Himrod's Asthma	1.00	8.00
Hobb's Golden Seal	.50	3.50
Rheumatic (1.00, 8.00)	.50	4.00
Hogan's Cough, single or double	.25	2.00
Hot Springs	1.25	10.00

REMEDY—		
Hominis	1.00	7.50
Honey Tar Foot	.50	4.00
Howe's Blood and Nerve (.25, 2.00)	.50	4.00
Howe's (Franklin)	1.00	8.00
Hoyt's Tonic Cough	.50	4.00
Hudnut's Rheumatic	2.00	18.65
Hufeland's Pile	.50	3.50
Humphrey's (Vet.) (.60, 4.50; 2.00 18.00)	3.00	30.00
Hummer's Cough and Consumption	.25	2.00
Hunnewell's Cough (.25, 1.75)	.50	3.50
Hunt's Kidney	1.00	8.00
Hurlburt's Hay Fever and Catarrh	.50	4.00
Hussey Family	.25	2.00
Hyde's Golden	.25	2.00
Ingall's Asthma	1.00	8.50
I-Du-Eye	.50	4.00
Jackson's Common-Sense Colic	.50	3.75
Javal's, for Seasickness	1.50	13.50
Jenks' Pile	.50	3.50
Jenson's Rheumatic	1.00	8.00
Jim Crow Toothache	.10	.75
Jones' German Pile	.25	1.75
Joyce's Eng. Pile	.75	6.50
Kalish Sea Sick	1.00	9.60
Kapitol Catarrh	.50	4.00
Consumption	.50	4.00
Cough	.25	2.00
Dyspepsia	.50	4.00
Karoly's Chronic Catarrh and Asthma	1.00	7.00
Keith's Pile	1.00	8.00
Keller's Catarrh	1.00	8.00
Diphtheria (.25, 2.00)	.50	4.00
Kidney	1.00	8.00
Kellogg's Asthma (.25, 2.00)	1.00	8.00
Kennedy's Favorite	1.00	8.00
C. C., White Pine Cough (.50, 3.50)	.25	1.75
Kent's Pile	1.00	7.75
Kern's Rheumatic	1.00	8.50
Ketterer's Chill and Fever	.25	2.00
Kiedaisch's Swift Corn	.15	1.20
Kilmer's Cough (.25, 2.00)	.50	4.00
Female	1.00	8.00
Ocean Weed Heart (.50, 4.00)	1.00	8.00
King's Cough	.25	1.75
Juniper Tar Cough	.35	2.75
Kinmouth's Sore Throat	.25	1.50
Kinsman's Asthma (1.00, 8.50)	.50	4.25
Kinyon Bladder and Kidney (.50, 3.60)	1.00	7.20
Kirk's Asthma	1.00	8.00
Klinck's Catarrh and Bronchial, Agency Goods.		
Koehler's Tape Worm, Adult	.75	5.00
Children	.50	3.75
Konikal Pile, Safety Rem. Co.'s	.50	3.75
Knight's Asthma	1.00	8.00
Cough	1.00	8.00
Dyspepsia	1.00	8.00
Hay Fever	1.00	8.00
Knox's Rheumatic	1.00	7.50
Diarrhoea (.25, 1.75)	.50	3.50
Laighton's Fever and Ague	1.00	8.00
Lancaster Catarrh	.50	3.50
Lane's Rheumatic	1.00	8.00
Langell's Asthma	1.00	7.50
Lansfield's African	.50	3.75
Lauderbach's Catarrh	1.00	9.00
Lee's Hog, 7½ lb. pkgs	.75	6.00
25-lb. pails	2.00	18.00
LeGear's Worm	.50	4.00
Leonard's So. Am. F. & A.	1.00	8.00
Lightning Kidney and Liver	.75	6.00
Lindley's Golden	1.00	8.00
Lithia Rheumatic	.75	6.00
Little Sampson	.50	4.00
Littlefield's Catarrh	1.00	8.00
Lockwood's Catarrh	.50	3.25
Loose's Pile	.50	3.50
Louden's Pile	1.00	7.50
Long's Worm	.25	2.00
Lower's Hot Springs Blood	3.00	24.00
Ludlow's Cough (.25, 2.00; .50, 4.00)	1.00	8.00
Lyon's Sure Cure Cough	.25	1.90
Mack's Thousand Dollar Spavin	5.00	48.00
Colic	1.00	9.00
Cold and Fever	1.00	9.00
Magee's Asthma	.50	4.00
Mandebach's Tooth Ache	.10	.65
Mann's Catarrh (.10, .80)	.25	1.80
Massasoit Catarrh (.50, 4.00)	1.00	8.00
McCormick's Homeop	.15	1.00
McFarren's St. Vitus	1.50	12.00
McGill's O. B. Pile	1.00	7.50
McNeil's Cough (.25, 2.00)	.50	4.00
Melvin's Rheumatic and Dyspepsia	1.00	8.00
Metcalf's Rheumatic	1.00	8.50
Metzger's Catarrh	.75	6.00
Microline Bladder and Kidney	1.00	8.00
Catarrh	1.00	8.00
Milhau's Southern Rheumatic	.75	6.00
Miller's Asthma	2.00	16.85

REMEDY—

Mink's Headache	.15	1.20
Rheumatic .50, 4.00; Dyspep	.25	2.00
Monroe's Instant for Pain	.50	3.50
Moore's Revealed	1.00	8.00
Morey, for Intemperance	2.00	18.00
Pill and powder form	2.00	18.00
Morrison's (H. A.)	.25	1.80
Morse's Dyspepsia	.50	4.50
Rheumatism	1.00	8.00
Moseley's Pile	.50	3.75
Mothersill's Seasick (.50, 4.00)	1.00	8.00
Moyle's Catarrh	.50	4.00
Mucutine C. R. Catarrh	1.00	7.20
Muller's Corn	.15	1.00
Murine Eye (.25, 2.40)	.50	4.00
Special	1.00	7.20
Physician's (lbs.)	8.00	72.00
(½ lbs.)	5.00	48.00
Opaque	1.25	8.00
Neatbon's	1.00	8.00
Neef's Wonderful Catarrh	.10	.75
Nelaton's for Rheumatism	1.00	8.00
Nicaraguan	1.00	8.00
Noble's Fever and Ague	1.00	8.50
Noel's Vitae Ore, Horse	1.00	9.30
Norton's Catarrh	1.00	8.75
Norwegian Cough	.50	4.00
Nuremberg, for Corns, Warts, Cuts, &c.	.25	1.50
Nutt's Kidney	1.00	8.00
Oakleaf Catarrh	.25	2.00
O'Connor's Pile	1.00	9.00
O'Hara's Asthma (1.00, 7.50)	.25	1.50
Oliphant's Rheumatic	.75	6.00
Oliffe's Fever and Ague (.75, 6.60)	1.00	8.00
Orien's Diabetic	.50	4.50
Oswi Catarrh	.50	4.00
Our Antichill	.50	3.50
Anticold	.25	1.75
Diarrhoea	.25	1.75
Sore Throat	.25	1.75
O. S. S. Toothache	.10	.75
Our Dr. Williams' Pile	1.50	9.00
Overton's Rheumatic	1.00	7.50
Ozo Catarrh	.25	1.80
Ozo Diarrhoea (.25, 1.80)	.10	.75
Ozo Laxative Cold	.25	1.80
Packard's Scrofula (1.00, 8.50)	1.50	12.00
Palmer's Rheumatic	1.00	8.00
R. and F.	1.00	8.00
Catarrh	.50	3.50
Paragon Headache	.25	2.00
Pardee's Rheumatic	1.00	8.50
Parish's Rheumatic	.50	4.00
Parker's Diuretic	1.50	15.00
Favorite (Kinyon's Med. Co.)	1.00	7.20
Rheumatic	1.50	15.00
Parker's Rheumatic	.50	4.00
Paxton's Rheumatic	1.00	7.50
Peckham's (H. C.) Croup	.25	2.00
Penn Rheumatism	1.00	8.00
Nerve and Blood	.50	4.00
Kidney and Liver	.50	4.00
Peek's Fit	3.00	30.00
Perfection Pile	.50	4.00
Person's (Mrs. Joe)	1.00	8.00
Pettit's Pile	.25	2.00
Phelps' Bowel	.35	2.75
Phipp's Catarrh (.25, 2.00)	.50	4.00
Pile, Geat Eagle	1.00	8.00
Pilgrim's Rheumatic	1.00	8.00
Pine's Catarrh	.10	.60
Piso's Catarrh	.25	2.00
Catarrh (see Balm).		
Consumption	.25	2.00
Pitt's Old Home	.25	2.00
Pollard's Rheumatic	.50	3.75
Pollock's Dyspepsia	1.00	8.00
Pond's Extract Catarrh	.50	4.00
Veterinary (.50, 4.00)	1.50	12.00
Poorman's Rheumatic	1.00	8.00
Popham's Asthma	1.00	8.00
Pritchard's Cough	.50	3.60
Quaker Cough, Milhau's	.35	3.00
Radcliff's Pile	.50	4.00
Ralph's Rheumatic	1.00	9.00
Ramee's Sick Headache	1.00	8.00
Rand's Family (.25, 2.00)	.50	3.75
Recca's Rheumatism	.50	4.00
Recinoi Grape Tape Worm	1.00	9.00
Red Cross Gout and Rheumatic	1.00	8.00
Reeder's Royal	1.00	8.00
Regal Asthma	1.00	8.00
Regan's Salt Rheum	.50	4.00
Rennard's Headache	.05	.35
Rescue Blood and Nerve	1.00	8.00
Rheumatic	1.00	8.00
Rhubarb Laxative Cold	.25	2.00
Rich's Great Southern Diarrhoea	.25	1.75
	.50	3.75
Richard's Royal Rheumatic	.75	6.00
Sore Throat	.10	.60
Richardson's Catarrh	.25	2.00
Riker's Chilblain	.25	2.00
Rocky Mountain Asthma	.75	6.00
Roeder's True (.50, 4.50)	1.00	9.00
Roger's Cough	.25	2.00
Rowell's Rheumatic	1.00	9.00
Rudolph's (Dr.) Asthma	.50	4.00
Rush's Female	2.00	16.50

REMEDY—

Rushton's New, for Neuralgia	1.00	8.00
Russian Infallible	2.00	15.00
Sore Throat	.25	1.75
Safford's Pile	.50	4.00
Sage's Catarrh	.50	3.60
Sagola Antifever	1.00	8.00
Salie's Canker	.50	4.25
Sanford's Heave and Distemper	1.00	8.00
Great Spanish	1.50	12.00
Sargeant's Flea	.25	2.00
Sawen's New Blood	1.00	8.00
Schade's Cholera and Diarrhoea	.25	1.75
Schenck's Constipation	.25	2.00
Schmitz's Throat and Lung	.25	2.00
	.50	4.00
Schoenheit's Corn	.25	1.75
Schumann's Pile	.50	4.00
Cough	.50	4.00
Schwarz Whooping Cough	1.00	7.00
Scotch, Batchelder's	.25	2.00
Seeley's Liquid Catarrh	1.00	7.50
Seeman's Poultry (.25, 1.80)	.40	3.00
Senior's Asthma	.50	4.00
Sergeant's Flea	.25	2.00
Severa's Kidney and Liver (.50, 4.00)	1.00	8.00
Rheumatic	1.00	7.50
Cholera and Diarrhoea (.25, 1.85)	.50	3.75
Corn	.25	1.50
Sherman's London (.25, 2.00)	.50	4.00
Shield's Dyspepsia	.75	6.00
Shiloh's Catarrh	.50	4.00
Shoop's Catarrh	.50	4.00
Rheumatic liquid	1.00	8.00
Tablets	1.00	8.00
Diphtheria	.50	4.00
Shorey's Rheumatic	1.00	8.00
Sibbald's Asthma Fume (.50, 4.00)	1.00	8.00
Simon's Pile	.25	2.00
66-99 Cholera	1.00	8.00
Sloan's Chill Fever, Pink Eye & Distemper (.50, 4.00)	1.00	8.00
Smith's German Worm	.25	1.75
Smith's Rheumatic (.50, 4.00)	1.00	8.00
Smith Hermit's Friend	1.00	8.00
Smith's Whooping Cough	.25	2.00
	.50	4.00
Smith's Wonder Worker Home	.50	4.25
	1.00	8.50
Smithnight's Asthma	1.00	7.50
Somerville's Anti-Fever	1.00	8.00
South American Fever and Ague	1.00	8.00
Spencer Plum W. Cough	.50	4.00
Spengler's Rheum	.75	6.00
Sprague's Pile	1.00	8.00
Standard Asthma	.50	3.75
Star Cone	1.00	8.00
Sterling's Royal	10.00	75.00
	5.00	45.00
Stewart's Hoof, qts	1.00	7.50
Whooping Cough	.25	1.80
Stinson's Sure Asthma	2.00	18.50
St. Luke's Blood (.50, 4.50)	1.00	9.00
Chills and Fever (.50, 4.50)	1.00	9.00
Cough	.25	2.25
	.50	4.50
Gout and Rheumatism	1.50	13.50
Kidney	1.00	9.00
Pile (.25, 2.25)	.50	4.50
Stewart's Whooping Cough	.25	1.80
Stewart's Worm	.25	1.50
Suckow's Rheumatic and Gout	1.00	7.00
Superior Whooping Cough	1.00	8.00
Swan's K. & L.	.50	4.25
Swanson's 5 Drop Cholera	.50	4.00
Corn	.25	2.00
Rheumatic	1.00	8.00
Swissco Hair (.50, 4.00)	1.00	8.00
Talbot's Asthma	1.00	8.50
Taylor's Cherokee—See Sweet Gum & Mullein.		
"That" Pile	1.00	7.50
Toe-Gum Corn	.10	.75
Tonk's Pile	.50	3.75
Townsend's Hay Fever, Asthma and Catarrh (.50, 4.00)	1.50	12.00
True Blue Catarrh	.50	4.50
Tyner's Dyspepsia	.50	4.00
Van's Best Kidney	1.00	8.00
Van Deusen's Ready	.25	2.00
Van Ness Rheumatic	.50	4.00
Velpeau's Hegeman's (.25, 2.00)	.50	4.00
Velpeau's, Hegeman's (J. N. & Co.)	.25	2.00
Vendome Cold	.25	2.00
Vetter's Dyspepsia (1.00, 7.50)	.50	4.00
Vick's Diarrhoea, Colic and Dysentery	.25	1.75
Liquid Corn	.25	1.50
Vincent's Magic Pile	.50	3.75
Vreedenburg's Golden	1.00	8.00
Wadleigh's Kidney	1.00	8.00
Rheumatic	1.00	8.00
Walshman's Diarrhoea	.50	3.00
Wallington's Cold in Head	.25	1.75
Wellcome's Cough (.25, 1.75)	1.00	8.00
Warren's Pile	1.00	7.75

REMEDY—

Watson's Rheumatic	.25	2.00
Wauregan, Salt Rheum	.25	2.00
Weatherly's Michigan Catarrh	.50	3.75
Whicker's Rheumatic	1.00	9.00
Whitcomb's Asthma	1.50	12.00
White Ribbon	1.00	8.50
White's Rheumatic	1.00	8.00
Whitworth's	.25	1.90
Wihoft's, Antiperiodic	1.00	7.50
Williams's New England Cough	.25	2.00
Asthma	.75	6.00
William's Nerve	1.00	6.00
William's Roach	.25	2.00
William's (Bunting) Sore Throat	.25	2.00
	.50	4.00
Willifer's Corn (.25, 2.00)	1.00	9.00
Will's (Corns and Bunions)	.20	1.50
Wilson's Consumptive	3.00	27.00
Lightning for Rheumatism	1.00	8.00
Wing's Corn	.25	1.75
Winkelman's Diarrhoea and Cholera	.25	1.75
Wolfstirn's Rheumatic	.75	6.50
Wonderful Wintergreen, Dolloff's	.50	4.00
	1.00	8.00
Woofter's Corn and Bunion	.25	1.75
Wright's Sponge, Catarrh	.50	4.00
Rheumatic	1.00	7.50
Wyse's Kidney	1.00	8.00
Xodia Malaria	.50	4.75
Yamo's Neuralgia	1.00	8.00
Young's Colic and Indigest., 1 oz.	.50	4.00
4 oz.	1.50	12.00
Fever and Cough, 4 oz.	1.00	8.00
12 oz.	2.00	16.00
Tetter and Eczema (.50, 4.00)	1.00	8.00
Zerbst's Little Giant Headache	.25	1.25
Zoeger's	1.00	8.00
REMKOL (.25, 2.00)	.50	4.00
REMO, for G. & G.	1.00	8.00
REMOVER—		
Allen's Corn	.15	1.00
American Corn	.25	2.00
Baker's Corn	.10	.75
Barnaby's Royal Corn	.10	.75
Celene Corn	.15	1.00
Champion Corn	.25	1.50
Chasel Corn	.25	2.00
Criswell Corn	.10	.75
Crown Royal	.25	1.75
Davis' Corn	.25	2.00
Dawson's Corn	.10	.80
De Miracle Hair	1.00	8.00
	2.00	16.20
Gem Corn	.25	1.50
German Corn, Original	.25	1.50
Grease, Nalitza	.25	2.00
Gross's Magic Hair	.75	6.00
Hamburg's Corn	.25	1.50
Hanson's Wart	.10	.75
Hawley's Magic Hair	.25	1.50
Hind's Radical Corn	.25	1.50
Imperial Hair	1.00	8.00
Lamont's Hair	1.00	8.00
Leimberner's Freckle	.50	3.00
(.75, 4.50)	1.00	6.00
Lettuce Cream Dandruff	.75	6.00
Long's Worm	.25	2.00
Long's Tape Worm	3.00	27.00
Milhau's Corn	.15	1.00
National Corn	.10	.75
Nelson's Dandruff, (.50, 4.00)	1.00	8.00
On-Riah Hair	.50	4.00
Pawnee Indian	.25	1.75
Ready Roach	.10	.75
Robinson's Pain (.25, 1.75)	.35	2.75
Russian Tape Worm	1.50	12.00
Walnutta Hair	.50	3.00
Wiggin's Corn & Wart (.15, .75)	.25	1.50
Woodbury's Hair	.50	4.00
RENAGON	.50	4.00
RENATOL, Fowler's	1.00	9.00
RENALEA	1.00	8.00
RENALTONE, Wampole's—		
16 oz. bots.	1.00	8.00
5 pint bots, ea.	3.00	
1 gal. bots., ea.	4.00	
RENEWER—		
Begg's Hair	1.00	5.50
Carter's Swedish Hair	.50	4.00
Costello's Hair	1.00	8.00
Detchon's Mystic Life	1.00	8.50
Diamond Blood, Evory's	1.00	8.50
Dref's Hair	1.00	9.00
Hall's Hair	1.00	8.00
Luby's Parisian Hair	.50	4.00
Marshmallow Indian Hair	.50	4.00
Martineau's Health	1.00	8.00
Mexican Hair	1.25	12.00
Moor's Hair	1.00	8.00
Mystic Life	1.00	8.00
Richmond's Hair (.50, 4.00)	1.00	8.00
Russian Hair	.50	3.50
Solomon's Hair	.50	3.75
Stone's Hair	1.00	8.00
Sweet's Blood	1.00	7.50
"Vegeto" System"	1.00	8.00

RENEWER—		
Velaro's (Mdme) Hair	1.50	12.00
Well's Health (.50, 4.50)	1.00	9.00
Wilson's Blood (.50, 4.25)	1.00	8.50
Zegat's Egyptian Hair	.50	4.00
RENGO	1.00	8.00
RENNENE (Wyeth's)	.25	1.80
RENNET—		
Armour's (Powder), 1 oz.	.50	
¼ and ½ lb. bots., per lb.	7.20	
1 lb. bots., per lb.	7.00	
Bell's Liquid	.25	1.50
Blair's Liquid	.25	1.50
Hasson's Liquid (.10, .75)	.25	1.50
Leslie's	.25	1.75
Merrell's Liquid, 4 oz., .25, 1.45; 16 oz.	.60	5.50
Milne's Liquid	.25	1.50
Ottinger's Liquid	.25	2.25
Shinn's Liquid	.25	1.50
S. & D's Liquid, pts.	.75	5.00
1 gal. bot., each	2.50	
Wyeth's Liquid, 4 oz., .25, 1.60; pts.	.60	6.00
Granular, 1:30,000, 1 oz., .60, 1 lb.	6.75	
RENNOB	.25	2.00
RENOVA, Pratt's	1.00	8.50
RENOVATEUR, Pratt's	1.00	8.50
RENOVATOR—		
Brown's (Mrs.) Scalp (.25, 2.25; .50, 4.50)	1.00	9.00
C., M. & Co's Magic	.25	2.00
Daniel's Horse	.50	4.00
Kay's Tablets	1.00	7.75
(.50, 3.75; .25, 1.75)	.10	.75
Kerr's System	1.00	8.00
Lesure's Horse	.50	4.50
Marrow's System (.25, 2.00; .50, 4.00)	1.00	8.00
Melrose Hair	.75	6.50
Pratt's Female	1.00	8.00
Race's Blood	1.00	8.00
Russian Liver	.75	5.00
Schmidt's System (.50, 4.00)	1.00	8.00
Smith's Green Mountain (.50, 4.00)	1.00	8.00
REPELLANT, "Get There," for Mosquitoes	.25	2.00
REPELLER, Fisherman's Fly	.25	1.75
REPENTA	.50	4.00
REPOSIA	.25	2.00
RESCUE, Grady's	1.00	8.00
RESINOL (.50, 4.50)	1.00	9.00
RESOCARPINE	.50	4.00
RESO-LANAE, Maltbie	.25	2.00
1 lb. cans, each	2.00	
RESOLVENT—		
Cuticura (1.00, 9.20)	.50	4.60
Radway's Sarsaparilla	1.00	8.00
Richmond's Rheumatic	1.00	8.50
University, Alkaline	1.00	8.50
RESOLENE	.50	4.00
RESORBIN, ½ lb. jar	.75	
RESORBIN-MERCURY, 33⅓% Gray, 30 Gm. tube	.30	
33⅓% Red, 30 Gm. tube	.35	
50% Gray, 25 Gm. tube	.40	
50% Red, 25 Gm. tube	.45	
RESPIRATORS—		
Beekman	.25	2.00
Hinman's	.25	1.75
Wyeth's Zinc	.35	2.35
RESPIRO, (Liquid)	1.00	9.00
Powder .50, 4.00; granules	.25	2.00
RESPIRAZONE, Tilden's	1.50	12.32
RESPITON (Dad Chem. Co.)	1.00	8.00
REST, Lake's Foot	.25	2.00
RESTORATIVE—		
Assimilant, Brown's	1.00	8.00
Bar-Ben	.50	4.00
Barrett's Hair	.75	6.50
Becker's Hair	1.00	9.00
Caldwell's (Dr. G. W.)	1.00	8.00
Circassian Hair	.75	6.50
Empress Hair (1.00, 7.50)	2.00	15.00
Globe Hair	2.00	15.00
Gray's Hair	.50	4.00
Hopkins' Hair	.75	5.50
Iman's (Dr.)	1.00	7.00
Loftie's Hair	1.00	9.00
Mack's	2.00	16.00
Maguire's Hair	1.00	7.00
Merrell's Hair	.75	5.50
Metzger's Tri-une	.50	3.50
Mueller's Hair	.50	4.00
Pulsifer Horse	.50	4.00
Raymond's Hair	.50	3.50
Ricord's	1.25	9.50
	3.00	28.50
Scheffler's Hair	1.00	6.00
Shaw's Hair	1.00	10.80
Shoop's (Dr.) Liquid Form	1.00	8.00
Tablet Form	1.00	8.00
Thurston's Hair	.50	4.00
Uhl's Umatilla Indian Hair	.50	3.50
Van's Mexican Hair	1.00	7.50
Persian Hair (1.00, 8.00)	.50	4.00
Velaro's (Mdme.) Hair	1.50	12.00
Wilson's Female, 2 oz., .15, .88; 4 oz.	.25	1.62
RESTORATONE (Larimore's)	1.00	9.00
with Coca and Kola	1.00	9.00
Arsenic and Strychnia	1.00	9.00
Iron and Nux Vomica	1.00	9.00
Nux Vomica and Pepsin	1.00	9.00
and Manganese	1.00	9.00
and Arsenic	1.00	9.00
Strychnine	1.00	9.00
RESTORENA	1.00	8.00
RESTORER—		
Agnew's, (Dr.) Hair	1.00	7.50
Allen's Three Day Hair	1.00	8.50
Allen's World's Hair Color	1.25	10.50
American Walnut Hair Dressing	.75	6.00
Aunt Fanny's Health	1.50	4.00
Ayer's Hair	1.00	9.00
Barrett's Hair	.50	4.50
Babyerine Hair	1.00	6.00
Beck's Hair	1.00	8.00
Breslauer's Hair	1.00	7.00
Brewer's Lung	1.00	6.00
Brewster's Hair	1.00	8.50
Broughton's Manhood	.50	4.00
(1.00, 8.00)	2.00	16.00
Health (1.00, 8.00)	2.00	16.00
Bullock's Hair	.50	4.25
Carter's Hair	.50	4.00
Chardon's Hair	1.00	8.50
Clark's (Emma) Hair	.50	3.75
Clymer's Hair	.75	6.75
Cook's Hair	1.00	9.00
Cromidor Hair	1.00	9.00
Dref's Universal Hair	1.00	9.00
Eagle Hair (Franklin) (.50, 4.00)	1.00	8.00
Electric Health (.50, 4.00)	1.00	8.00
Emmerson's Hair	1.00	8.00
Empress Hair, Taussig's	1.00	8.00
Everett's Hair (Latham)	.50	4.00
Fahrney's Hair	1.00	8.00
Fahrney's Health (1.00, 8.00)	.50	4.00
Farr's Gray Hair	1.00	8.00
Fisher's Health (.50, 4.00)	1.00	8.00
Follet's Hair	1.00	8.00
Fountain of Youth Hair	1.00	8.00
Forrest's Hair	1.00	7.50
Frewin's Hair	1.00	7.20
Gallaudett's Hair	1.00	6.50
Gambert's Hair	.75	6.75
Golden Rule Hair (.25, 2.00; .50, 4.00	1.00	8.00
Goldman's, Mary T. Hair	1.00	9.00
Goldsmith's Youth	10.00	75.00
	5.00	40.00
Graham's Hair	1.00	8.00
Hanwood's	.60	5.00
Herbex Hair (Parker) (.50, 3.75)	1.00	7.50
Hiawatha Hair	1.00	8.00
Hopkins'	.75	5.00
Ideal Sight	1.00	8.50
Kattmann's Circassian Hair (.50, 4.00)	.35	2.75
Kline's Nerve (1.00, 8.00)	2.00	16.00
Knowles' Hair	1.00	6.00
Kunkel's Hair	1.00	9.00
La Creole Hair	1.00	8.00
Lang's (Jungman's)	.60	5.40
Liemberner's Tonic Hair, light or dark	1.00	6.00
Lockyer's Sulphur Hair	1.00	7.25
London Hair	.75	6.00
Mansfield's Louisiana Creole Hair	1.00	6.50
Marsh's National Hair	2.00	16.00
Martineau Health	1.00	8.00
Melvin American Hair	.75	6.00
Mexican Hair, Van's	1.00	7.50
Monte Cristo Hair, (1.50, 12.00)	.75	6.00
Montgomery's Hair	1.00	8.60
Morley's Improved Hair	.75	6.00
Nature's Health	1.00	9.00
Owen's Hair (.25, 2.00)	.50	4.00
Oxzyn Hair	1.00	8.00
Parisian Sage	.50	4.00
Parson's Great Nerve	1.00	9.00
Persian Hair (Van's) (1.00, 7.00)	.50	3.50
Queen Gray Hair (.25, 2.00; .50, 4.00)	1.00	7.50
Rau's	.75	5.50
Reeve's Melrose Favorite Hair	.75	6.50
Riker's American Hair	.50	4.80
Royal Brown Windsor Hair	1.50	12.00
Ruppert's Gray Hair	2.00	20.00
Rush's, and Preventive	1.00	7.25
Schrader's Hair	.25	2.00
(.50, 4.00)	1.00	8.00
Shaker's Hair	1.00	5.50
Sharum's Hair	.50	4.00
Sheppard's Song	.25	1.80
Stuart's Hair	1.00	8.00
Swayne's London Hair Color	.75	6.00
Telegrapher's Grasp	1.00	8.00
Veazie's Eye	.50	4.00
Vita Hair Color, Allen's	1.00	8.50
Vox Food Co.'s Song	.25	2.25
W. & B. Hair	4.00	36.00
Walnutta Hair	.50	3.75
Walnut Leaf Hair	1.00	8.00
Westphal's Veg. Hair	.75	6.00
Whitney's Nerve and Flesh	1.00	9.00
RESTORINE	.50	4.00
RESTO-VERA	.50	4.00
RESTOR VIN	1.00	8.00
REVALENTA ARABICA, DuBarry's— 1 lb. can, 1.50, 14.00; 2 lb. can	2.50	23.00
REVELATION—Frish's	.25	2.00
(.50, 4.00)	1.00	8.00
REVITALIZER, Willard's	1.00	8.40
REVIVER, Pitt's Vitalized	1.00	8.00
Grey Hair Color (Burnham)	1.00	8.00
Walnutta Hair	.50	3.75
REVIVO (Charles' Hair Tonic)	1.00	8.00
"REVIVUM," Morse's	.50	4.20
REX RYE	1.00	7.50
RHEUMACIDE (Bobbitt Drug Co.)	1.00	8.00
RHEUMACILATE	.75	6.00
RHEUMACINE, Webster's	1.00	7.20
(.50, 3.60)	.25	1.80
RHEUMACURA	3.00	24.00
RHEUMAGON	.75	6.00
RHEUMA-GOUT (Shendel Pharm. Co.)	1.00	8.00
RHEUMAKENE, Aunt Carrie's	1.00	8.75
RHEUMAKYNE, Maltbie, 200 Capsules, each	1.00	
RHEUMALGINE, Lilly's	1.00	8.00
RHEUMA-OIL, Maltbie	.50	4.00
RHEUMARGA (Arkwright Phar. Co.)	1.00	8.00
RHEUMASOL	2.00	18.00
RHEUMATAZI	.75	5.50
RHEUMATEUR (Greenwald's)	.50	4.50
RHEUMATIC AND TONIC, Root's	.35	2.00
RHEUMATIC (Golden Rule) (.50, 4.00)	1.00	8.00
RHEUMATIC GUN, Angell's	1.00	8.25
RHEUMATIC LIGHTNING— Richmond's	.50	4.00
RHEUMATICINE	1.00	9.00
RHEUMATICURA	1.00	9.00
RHEUMATICURE, Read Mfg. Co.	1.00	8.50
RHEUMATILINE SHIELDS	1.00	9.00
RHEUMATIN, Shannon's	1.00	8.00
RHEUMATINE (Consolidated)	1.00	8.00
RHEUMATINE GOUTALINE— Elmore's	1.00	8.50
RHEUMATINE, Sutherland's	1.25	9.00
"RHEUMATISM DOCTOR" (S. C. Sure Cure Co.)	1.00	8.00
RHEUMATISM, Gout and Lumbago (Hill's)	1.00	9.00
RHEUMATOIDS	1.00	8.00
RHEUMATOL (.50, 4.00)	1.00	10.00
RHEUMATOXIN	1.00	8.00
RHEUMIZ	.50	4.00
RHEUMO	1.00	8.50
RHEUMORGOUTINE	2.00	16.00
RHIGOLENE	.75	6.00
RHIGOLINE	1.00	9.00
RHINOL, Morgan's, 12 oz.	2.00	18.00
4 oz.	1.00	8.00
2 oz.	.50	4.50
RHINOS	.25	2.00
RHOMNOL (Pills)	1.50	13.50
(Saccharure)	1.50	13.50
RHUBARETS (Bertram's)	.15	1.20
RHUMA-DEAN	1.00	8.00
RHUMO (Holden's)	1.00	7.00
RHUM AND QUININE, No. 2703	.50	4.50
RICIMEL, (Pinaud's)	.75	6.00
5 pts, each	2.50	
RICINOL-GRAPE (Grape Capsule Co.) Stands of 1 doz.	.10	.90
Baby, Small Stands of 1 doz.	.10	.90
Large Stands of 1 doz.	.25	2.25
RICHIFOAM, for Teeth	.25	1.75
RICIN, 1 oz., .10, .75; 4 oz.	.25	2.00
RIGGSINE, Tilden's, 2 oz.	.40	3.20
RIO RIO, Flower's	.50	4.00
RIPANS (.05, .40; .25, 2.00)	.60	4.80
RIRIZ (Paper Powder Books)	.25	1.75
1.60), 10 lb., per lb.	1.50	
RISSICOL (.10, .75; .25, 2.00; 1 lb., 1.75; 2 lb., 1.70; 5 lb., 1.60), 10 lb., per lb.		1.50
ROACH AID, Siller's (.10, .75; .25, 1.50)	.50	3.00
ROACH BAIT	.15	1.25
ROACH DEATH (.15, 1.20; .10, .75)	.25	1.75
ROACHELINE	.25	2.00
ROACHINE (.10, .75; .25, 2.00)	1.00	8.00
ROACH POWDER, Koster's	.10	.75
ROACHSAULT (.10, .80; .25, 2.00)	.50	4.00
ROACH TERROR, Sallade's, ¼ in tins	.15	.90
ROACH WHEAT	.15	1.00
ROB-A-NA	.25	2.00
ROBERTINE, Wisdom's	.50	4.00
ROBOLINE, 8 oz., .50, 4.75; 14 oz.	1.00	8.50
5 pints		34.50
ROBORAT	.50	3.00
ROBOVIN	.75	6.00
With extract of beef	1.00	7.20
ROBUST, Morse's	.25	2.00
ROBUSTINE (.50, 4.00)	1.00	8.00
ROCK POLYPOD, Jacques	.25	2.00
ROCK ROSE, Meyer's	1.00	8.00
and Celery Marvin's	.25	2.00
ROCK RYE AND GLYCERIN— Bigelow's	.50	4.00

ROCKY MOUNTAIN CATARRH	.50	4.00
ROCKY MOUNTAIN ROOT	.50	4.50
ROCK RYE AND HONEY (.35, 3.00; .50, 4.50)	1.00	8.00
ROLETT'S (.10, .75)	.25	2.00
ROLLER, Bailey's Massage	.50	4.40
ROMOC	1.00	8.00
RONELL, Pick's	.15	1.20
ROOT COLORADO CATARRH	.50	4.50
ROOT, BARK AND BLOSSOM (.50, 4.00)	1.00	8.00
ROOT BEER—		
Beans	.25	1.25
Bryant's	.10	.75
Hasson's	.10	.75
Kohler's	.10	.75
Simmond's & Hammond's	.10	.75
Williams'	.25	1.75
ROOT-EM-OUT, for Corns	.25	1.50
ROOTENA	1.00	8.00
ROOTER, Moore's Corn	.10	.75
ROOTS, HERBS AND BARKS, (Cidic)	.25	1.75
ROSADALIS	1.00	8.00
ROSAFLEURA, Glenny's	.25	2.00
ROSALINE—		
Dr. Pray's (.25, 2.00)	.50	3.50
ROSA MARINE	.25	2.00
ROSAMEL, Rust's (.25, 2.00)	.50	4.00
ROSE ATTER	.50	4.00
ROSE BUDS	.25	2.00
ROSEBEN	1.00	8.00
ROSEGLOSS (nail polish) Miller's	.10	.75
ROSE-KAYLOIN	.50	4.00
ROSEMARY SPAULDING	.25	2.25
ROSEMINT (Foster's)	.25	2.00
ROSE NICOTINE (.10, .75; .25, 2.00)	.50	4.00
ROSES AND GLYCERINE, Cooper's	.25	1.75
ROSE-VEL	.10	.75
ROSIFOAM	.25	2.00
ROSKOLA (.25, 2.00)	.50	4.00
RO SO	.75	6.00
ROUGE—		
Bazin's Carnation	.10	.75
Theatre	.20	1.25
Vinegar	.20	1.25
Cassidy's Cosmetic	.25	2.00
Liquid (.50, 4.00) Pocket-Book	.50	4.00
Charles' Dry (Light or Dark)	.25	2.00
Coudrey's No. 2574, .15, 1.10; No. 2575	.25	1.50
Dorin's No. 18, .25, 2.00	.10	.75
Dorin's Vinegar	.25	1.50
Douglas	.25	2.00
Elmo Sisters, (.50, 2.00)	1.00	8.00
Graham's Lip	.50	4.00
Ingram's	.50	3.00
La Valliere	.50	4.00
Lubin's Liquid	1.25	9.75
Meyer's Cheek	.50	4.00
Lip	.50	4.00
de Paris	.50	4.00
Liquid	.25	2.00
Oxzyn Theatrical	.25	2.00
Natural	.25	2.00
Paste	.25	2.00
Ross Liquid	.25	2.00
Pinaud's Liquid (Vinegar) No. 3051	.10	1.10
No. 3047	.20	2.25
Qualitol	.25	1.75
Robinaire's Liquid	.25	1.75
Ruppert's Liquid	.50	4.00
Rowland's Patti	1.00	8.00
Stanley's	.10	.75
Stein's Mexicola	.25	1.50
Moist	.25	2.00
No. 18	.20	1.50
Liquid	.20	1.25
Tetlow's No. 43	.25	1.50
No. 49	.10	.75
ROUGH ON—		
Asthma Tablets	.50	4.50
Bed Bugs (.15, 1.20)	.25	2.00
Bile Pills, .25, 2.00; tablets	.25	2.00
Bronchitis (Coughs)	.25	2.00
Bunions, Powder	.35	3.00
Liquid	.25	2.00
Plasters (in Envelope)	.10	.90
Catarrh Tablets or Powder	.25	2.00
Cholera Tablets	.25	2.00
Colds Tablets	.25	2.00
Liquid (.15, 1.20; .35, 3.00)	.75	7.20
Corns, Liquid	.25	2.00
Plasters, .10, .90; salve	.15	1.20
Dentist Tooth Powder	.10	.90
Dirt, No. 1, ½ lbs., Toilet, Fine Washing and Starching Powder	.10	.90
Dirt No. 1, 26 ozs., Toilet, Fine Washing and Starching Powder	.25	2.40
Fleas	.25	2.00
Head Ache Tablets	.15	1.20
Itch Ointment	.50	4.50
Malaria, Tablets	.50	4.50
Moth and Ants	.35	3.00
Neuralgia	.50	4.50
ROUGH ON—		
Pain, Liquid (.25, 2.00; .50, 4.50)	1.00	9.00
Plasters, Poroused	.15	1.20
Mustard, 4 to a pkge	.15	1.20
8 to a pkge	.25	2.00
Piles, Salve and Electuary	.50	4.50
Rats (.15, 1.20; .25, 2.00)	1.00	9.00
Rheumatism and Gout Tablets	1.00	9.00
Roaches and Ants (.15, 1.20)	.25	2.00
Toothache, Liquid	.15	1.20
Worms, Tablets	.25	2.00
Liquid	.25	2.00
ROYAL DIETAMIA	.75	6.50
ROYAL ENGLISH RUSHTA (Johnson's)	1.00	8.00
ROYAL PERIL (.25, 2.00; .50, 4.00)	1.00	8.00
ROZOL COMP	.50	4.00
R. & T. FOR R. & M. (Burk's Med. Co.)	.10	.75
	.15	1.25
RUBACREAM	1.00	8.00
RUBAFACIENT, Teulon's Magnetic	.50	4.00
RUBA VILLA (M. Block & Co.)	1.00	8.00
5 pint bots., each	3.10	
RUBBERINE, Hartley's	.50	3.75
RUBEFACIENT, Seabury's	.25	2.00
RUBI ANTISEPTIC	1.00	7.40
5 pt. bot., ea.	2.88	
1 gal.	4.36	
RUBIFOAM	.25	2.00
RUBIGLOSS (Nail Polish) Miller's (.10, .75)	.25	2.00
Ideal Outfit	.15	1.25
RUBINAT CONDAL WATER (see Condal Water)	.35	3.25
RUBINOL	.25	2.00
RUBONA	.25	2.00
RUBORAL (Merrell's)	.75	5.35
RUBROL (.75, 6.00)	1.50	12.00
RUBY GILDING	.50	4.00
RUBYLINE	.50	3.88
RUBY PHOSPHATE, gal	1.50	
RUBY-SNOW (Grandma Co.)	.25	1.50
RUM AND QUININE—		
Bigelow's	.50	4.20
C. M. & Co.'s (.50, 4.00)	1.00	8.00
Coudrey's	.90	7.25
Daggett & Ramsdell's (.50, 4.50)	.75	6.75
Hazard's (.75, 5.50; 1.00, 8.50)	2.00	16.50
Johnston's Royal English	1.00	8.00
Pinaud's, 2703	.50	4.50
R. & G., No. 1029, Cone	1.00	9.00
No. 1263, Oval	1.10	9.00
No. 1264, Oval	.60	5.00
No. 1265, Round	1.25	10.00
No. 1266, Round	.70	5.00
RU-MA-KU-RA, Hanger's	.50	4.00
RUMATIN	.35	2.90
RUTERBA	1.00	8.00
RYE AND ROCK—		
Celery	1.00	8.00
Hegeman's with Tar (.40, 4.00)	1.00	9.00
RYQUINA	1.00	8.00

S

SABALOL—Morgan's Plain (.50, 3.00)	1.00	7.00
½ gal., each 2.25; 1 gal., ea.	4.00	
SACCHARETS (S. & D.)	.25	1.75
SACOST (.05, .35)	.25	1.50
SAFEINE, Dr. Du Pon's	.50	4.00
SAFEGUARD, Friddle's Ladies	1.00	8.50
SAFETY-KAPS, Safety Rem. Co.'s	.50	3.75
SAGE AND SULPHUR, Wyeth's (.50, 4.00)	1.00	8.00
SAGINE (.25, 2.00)	.50	4.00
SAG-RA-DOTS (Puritina Ch. Co.)	.15	1.20
SAGWA, KICKAPOO, (.50, 4.00)	1.00	8.00
SALACETINE (Bell & Co.) 100's	.50	4.00
SALACETOL 1 oz. pkg., per oz.	1.10	
SALAMID, Merrell's, 1 oz	1.00	9.60
SALALGIN	1.50	12.00
SAL BROMOS, Essex	1.00	8.00
SALCACINE	1.00	8.50
SALCO	.50	4.50
SALCODEIA BELLS	1.25	12.00
SALCOPAIBA (York)	1.50	12.00
SAL - ELIMINANT (Dusal) (.25, 2.00; .50, 4.80)	1.00	9.60
Safelet (.25, 2.00)	.50	4.00
SALFENE, Tablets	1.25	12.00
Powder	1.25	12.00
SAL HEPA-LITHIA CARNOT (.25, 2.00)	.50	4.50
SAL-HEPATICA—		
B. M. Co. (1.25, 10.20; .60, 4.80)	.25	2.00
SAL HEXAFORM (.25, 2.00)	1.50	12.00
SAL-HEXAMINE EFF.—		
Larned & Barker, 2 oz	.25	2.00
6 oz	.75	6.00
SAL HYDRASTIN, Dusal, 100 tablets	.75	6.75
SALI-CO	.75	6.00
SALICYDINE, Parsons Dg. Co.	1.25	10.00
SALICYDOL (Dana, Dix & Co.)	1.00	9.00
SALICHTHOL	.50	4.00
SALICYLATES—		
Schlumberger's of Bismuth. Iron, Lithia, Magnesia, Soda, same price.	1.00	8.00
of Iron	1.00	8.00
of Lithia	1.00	8.00
of Magnesia	1.00	8.00
of Soda	1.00	8.00
SALICYLICA, Washburn's	1.00	7.00
SALICYLINE, Brown's	.50	3.75
SALICYLOS, Mulford's 4 oz., .40, 4.32; 1 lb. bot., each	1.13	
SALIGEN, Carnrick's	.25	2.00
SALINATES, Wyeth, 4 oz. bot.	.50	3.60
1 lb. bot	.80	
SALIPYRETS, tubes 12 15-gr. Tablets, tube	.35	
tubes, 20 7½-gr. Tablets, tube	.30	
Co.	.75	7.20
(SALIPYRIN TABLETS) tubes of 20 tablets, of 7½ grs., tube	.30	
boxes of 1 oz	.80	
SALINE, Frye's, Lithiated	.75	6.00
Lamplough's Pyretic, 2s 6d	1.00	9.00
SALINO CASCARA	.75	6.50
SAL-IPECOL (Winthrop Ch. Co.)	.50	4.00
SALITHIA (Abbott Alk. Co.)	.50	4.00
SAL LAC (Krupp Rem. Co.) (.50, 4.00)	1.00	8.00
SALITONIA	1.75	12.00
SALIXIS	1.00	8.50
SALIODIN	2.00	18.00
SAL LAXA, S. & D. (.25, 2.00; .50, 4.00)	1.00	8.00
SAL LISTER	1.00	8.00
SAL LITHAMINE (National Drug Co.)	.25	2.00
(.50, 4.50)	1.00	9.00
SAL LITHIA, Foster's	.50	4.00
SAL LITHIN, Bioplasm Co.'s	.50	4.00
SA-LITH-ON, Aulde Chem. Co.—		
4 oz	.50	4.00
6 oz	.75	6.00
SAL LIVER TONE (.25, 2.25)	.50	4.50
SALMACRIN	1.50	12.00
SAL-METH-COL, Riker's	.98	9.60
SAL METHY TERRINE, Parsons', 2 lb., 1.25, 10.00; .75, 6.00; ½ lb	.50	4.00
SAL MOVENS, Eff. Essence	.50	4.00
SAL PRIMO	.50	4.00
SAL PRUNI	.50	4.50
SALQUIN, Gedney's	.25	2.00
SALRADO COMPOUND	.50	4.00
SAL RHEUMIN, box of 30 tablets	.40	
SAL RENALINE (I. Ph. Co.)	.25	2.00
(.50, 4.50)	1.00	9.00
SAL-SATIVA, Addison	.35	2.65
SAL TONIQUE, Norwich, 2 oz.	.25	2.00
4 oz	.50	4.00
SALUDIN	1.00	8.00
SAL URASEPTIC, Wyeth's, 4 oz	.50	4.20
1 lb., each	1.00	
SAOLA, Tilden's, doz. (2.88); 5 pt. bot. ea	.96	
SALOFORM, ozs	1.00	9.00
SALOIDS, Wampole's, 40 Capsules in bot.	.35	3.00
SALODINE, oz	.75	
SALT—		
Bradley's Woodland Violet Sea (.25, 2.25; .1.00, 7.00)	.50	3.50
Bride's Purgative	1.00	7.50
Bullrick	.25	1.50
Chopoteaut's Phos. Glyc. Lime	.75	6.00
Ditman's Sea (.25, 1.75; .50, 3.50)	1.00	7.00
Eno's Fruit, 2s 9d	1.00	8.50
4s 6d	2.00	16.00
Magnesian Fruit	.50	3.50
	.75	6.00
2 lb. tins	1.00	10.80
McK. & R. Toilet	.25	2.00
Regal's	1.00	8.00
Schroeder's Complexion	1.00	8.00
	.50	4.00
Schuessler's Nerve	1.00	8.00
S. & D.'s Headache, 1 lb. bot., each	.55	
½ oz. bots	.10	.70
2 oz. bots	.25	1.75
4 oz. bots	.50	3.25
Uralithic	.25	2.00
	.50	4.00
Vichy (French) 50 papers in box	1.50	13.00
25 papers in box	1.00	7.00
500 Gm. in bots	1.50	12.00
"White Cross"	.50	4.00

SALTS—

Abbey's Effervescent (.25, 2.00; .50, 4.00)	1.00	8.00
Trial Size	.10	.75
Acme (.25, 2.00)	.50	4.00
Amsco	.25	2.00
Lbs., each	.75	
Bad-Em	.25	2.00
Bell's Digestive	.25	1.75
Bishop's Effervescent, put up in ¼ bottles.		
Acid, Salicylic	.75	6.75
Caffeine Citrate	1.00	9.00
Caffein Hydrobrom.	1.00	9.00
Kissingen	.50	4.50
Lithia	1.00	9.00
Citrate	1.00	9.00
Citrate and Potash (Lithiated Potash)	1.00	9.00
Magnesia	.50	3.50
Pepsin, Bismuth and Strych.	1.00	9.00
Piperazine Citrate	3.00	28.00
Potash Bicarbonate	.50	4.00
Citrate	.50	4.50
Lithiated	1.00	9.00
Soda Phosphate	.60	5.00
Salicylate	.80	7.20
Vichy	.50	4.00
Bloch's Sunhead (.50, 3.50)	.25	1.75
Brioschi's Magnesia Effervescent, ½ lb. tins, each, .20; 1 lb., each .35; 5 lb. each	1.40	
¼ lb. bots	.25	2.20
½ lb. bots	.50	3.60
1 lb. bots	.75	6.00
Bromo Carlsbad (.10, .75)	.50	4.50
Brunn's (N.) Health	.25	1,75
C. M. & Co.'s Newport	.25	1.75
Coralene Dry Smelling	.25	2.00
Crab Orchard (.10, .85)	.25	2.00
Crescent Lemon	.05	.45
Crown Lavender, doz., small, 2.25; med., 4.50; large, 8.00; No. 2 A, 4.00; No. 2, 2.50; No. 3, 3.00; 3 A	..	4.50
Cystogon Effervescent	1.00	8.00
Day's Anti-Intoxicant	1.00	9.00
Dublin Caffein Hydrobromate, lb.	.75	6.00
Sulph Magnesia, lb	.75	6.00
Durkee's Celery	.25	1.75
Dusal Chem. Co. Effervescent—		
Acetanilide Compound	.75	4.25
Artificial Carlsbad, N. F.	.65	4.25
Artificial Kissengen, N. F.	.65	4.25
Artificial Vichy, N. F.	.65	4.25
Artificial Vichy with Lithia, N. F.	.65	4.25
Commercial	.55	3.00
Compound	.25	1.75
Caeffeine Hydrobromate	.65	4.25
Caffeine Citrate, U. S. P.	.65	4.25
Lithium Citrate, U. S. P.	.65	4.25
Magnesium Citrate U. S. P. 1890	.30	2.25
Magnesium Sulphate, U. S. P.	.65	4.25
Potassium Bi-carbonate	.65	4.25
Potassium Citrate, U. S. P.	.65	4.25
Sodium Phosphate, U. S. P.	.65	4.25
Sodium Salicylate	.65	4.25
N. F.	.65	4.25
Sodium Sulphate	.65	4.25
Edison's Obesity	1.00	9.60
Ems-Quell	1.00	8.00
F. B. & F.'s Holadin and Bile	1.00	9.00
F. B. & F.'s Bile, 1 oz. bots.	2.25	21.00
¼ oz. bots	.75	6.00
Fabrey's (.35, 2.75; .50, 4.00)	.85	7.00
Falling's German Cathartic	.25	2.00
Ferro-Lithia (Rex) lb	.75	5.00
French Vichy, 500 Gm., bots.	1.50	12.00
Frye's Gran. Eff. Salicylate Acid	.75	6.00
Garrick's	.25	1.75
Green's Aseptolene	.25	2.00
Hawley's Complexion	.25	1.50
Hartford Smelling	.25	1.75
H. H. & Co. Smelling (.25, 2.00)	.50	4.00
Headache Salt, .10, .60; 4 oz.	.35	2.40
Hegeman's German Cathartic	.25	2.00
Holman's Absorption	.25	2.00
Hudor Lithia	.25	2.25
Hygienic Bath	.25	1.50
Johnson's Utah Headache	.25	1.85
Julien's Cologne Smelling	.25	2.50
Julien's Lavender Smelling	.35	2.25
Kali-Caffeine (S. & H.), small 1 oz.	.10	.75
(.25, 1.80; .50, 2.70); 1 lb. each	.75	
Kalish, Obesital	.50	4.50
Keith's Headache	.25	1.75
Kreuznach Normal Bath	.35	3.00
Kura Kura Sea, 3 lb. boxes	.25	1.75
Bath Medicated	.50	3.50
Toilet Medicated	.50	3.50
Landon's Mineral, Eff	.75	6.75
Latham's Hungarian	.25	2.00
Latz's Blood	.50	4.00
Lorenz Elite Lavender Smelling	.25	2.00
Loring's Tonic Fruit	1.00	9.60

SALTS—

Louisenbad Reduction	1.00	8.00
M. T. Toilet Co.'s Complexion	1.00	8.00
Lindsay's Sulphur	.25	2.00
Marienbad	1.00	9.00
Mattoni's Moor	1.00	8.00
Medical Lake	1.00	8.00
(.50, 4.00)	.25	2.00
Mitcham's Lavender, L. & F.	.25	2.00
Mount Clemens	.50	4.50
Mulford's Laxative, small, .10, .77; medium, .25, 2.03; regular, .50, 4.05; 1 lb., each	1.13	
Alkaline Eliminant	.25	2.00
	.50	3.60
	.75	6.00
Munson's Effervescent—		
Seltzer-Phosphate, 1 lb. bot.	.50	
5 lb. pkge., 2.10; 10 lb. pkge.	4.00	
Caff. Hydrobromate, 1 lb. pkge.	3.30	
5 lb. pkge., 1.65; 10 lb. pkge.	3.00	
Citrate Magnesia, 25c. size	.15	1.25
¼ lb. size, doz., 1.50; 1 lb. size, .30; 5 lb. pkge., 1.25; 10 lb. pkge	2.40	
Lithia, 25c. size	.25	1.50
¼ lb. size, .50, 3.60; 1 lb. bot., .80; 5 lb. pkge.	3.25	
Bromide Caffeine (.10, .50)	.25	1.50
¼ lb., .50, 4.00; 1 lb	1.00	
Bromide Soda, ¼ lb., .50, 4.00; 1 lb.	1.00	
Caffeine Citrate, ¼ lb., .40, 3.00; 1 lb.	.75	
Caffeine Soda, ¼ lb., .50, 4.00; 1 lb.	1.00	
Eff. Bromide (.10, .50; .25, 1.50)	.50	3.00
½ lb., .75, 5.75; 1 lb	1.00	
Hepatic Salt, ¼ lb., .40, 3.00; 1 lb.	.75	
Hunyadi Salts (.15, 1.00)	.25	2.00
(.50, 4.00)	1.00	8.40
Kissengen Salts, ¼ lb., .25, 1.50; 1 lb.	.50	
Lithia Compound, ¼ lb	.75	6.00
1 lb. bot	1.25	
Lithiated Potash, ¼ lb	.75	5.00
1 lb. bot	1.25	
Lithia Salicylate, ¼ lb	.75	5.00
1 lb. bot	1.25	
Liver Chocolates (5.40; .10, .75)	.25	2.00
Rheumatic Cure, ¼ lb	.75	5.50
1 lb. bot	1.25	
Salicylic Acid, ¼ lb., .50, 4.00; 1 lb.	1.00	
Salicylate Soda, ¼ lb	.50	4.00
1 lb. bot	1.00	
Sodium Phos., ¼ lb., .25, 1.50; lb.	.50	
Sodium Sulphate, ¼ lb	.25	1.75
1 lb. bot	.50	
Sulph. Magnesia, ¼ lb. bot.	.25	1.75
1 lb. bot	.50	
Triple Sodiums, ¼ lb., .40, 3.00; lb.	.75	
Vichy Salt, ¼ lb., .50, 1.50; 1 lb.	.50	
Mutter, Lang's (Cassebeer's)	.75	6.00
Nathrolithic	.50	4.00
Nauheim Bath Eff., Cassebeer	1.00	7.50
Nauheim Bath, Triton	1.00	8.00
N. B. & Co.'s Bromo Phosh.	.10	.75
2 oz., .25, 1.75; 4 oz	.50	3.00
Bromo Tanilid	.10	.80
2 oz., .25, 1.90; 4 oz	.50	3.25
Norden's Sunhead's Health	.35	2.25
	.50	4.00
Noye's Eff. Sulph. Magnesia	.25	2.00
Parson's Gran. Eff. Benzo-Sodium Co.	.50	4.50
Citrolene	.50	4.50
Lithiated Alkaline	1.00	9.00
Pepsin & Bis. Co	.50	4.50
Patch's Obesity	1.00	8.00
Peterman's Smelling	.25	2.00
Portsmouth Smelling, Preston's	.25	2.00
Raser's Mineral Water (in bots. for 10 gals.)	.60	5.00
Rat	.10	.75
Safelet Headache	.10	.75
Sandow's Kissengen	.75	7.50
Marienbad	.75	7.50
Vichy	.75	7.50
Weisbaden	.75	7.50
Sangcura Sprudel	.50	4.00
Schieffelin's Lavender Smelling	.25	2.00
Sharp & Dohme's Headache ½ oz.	.10	.70
(2 oz., .25, 1.75); 4 oz., .50, 3.25; 1 lb., each	.55	
Stange's Sunhet	.25	1.75
Triton Bath	1.00	8.00
Urystamine, Gran. Eff	1.00	8.00

SALTS—

Warner's Bromo Soda, 2 oz.	.25	2.00
4 oz	1.00	8.00
1 lb., each	2.00	
1 lb., Glass Label, each	2.25	
West Baden	.50	4.50
Wiesbaden Kochbruner	1.00	8.50
SALTS OF LEMON—		
C. M. & Co.'s	.15	1.00
Nelson's	.10	.75
Requa's	.05	.45
Schieffelin's	.10	.75
Stanley's	.10	.75
Wetmore's	.10	.75
SALUBRIN A	.50	4.00
B	.75	6.00
Inhaler	.25	2.00
SALUDIN, No. 1 Mild	1.00	8.00
No. 2, Double Strength	1.00	8.00
SALUGEN	.50	4.50
	1.00	9.00
	3.00	30.00
SALUSOL, 8 oz. Schieffelin's	1.00	8.00
5 pts., each	5.50	
SALUTINA, Wilkin's	.50	4.00
SALUTINE, Yale's	1.00	8.00
SALVA-CEA—		
Large	.50	4.00
Small	.25	2.00
Extra Strong	.50	4.00
SALVA-CURA	.25	2.00
SALVARSAN	3.50	30.00
SALVA DERMA, Riker's	.25	2.40
SALVATORIUM, Loftie's	1.00	9.00
SALVE—		
Acorn (S. K. & F. Co.)	.15	.85
Adam's Arnica Adhesive	.10	.75
Golden	.25	1.75
Agnew's Carbolic	.25	1.75
Albro Family	.25	2.00
Allebasi's Black	.25	1.90
Allen's Ulcerine (.50, 3.75; 1.00, 8.00)	.25	2.00
Althea Pile	.75	6.00
Andrew's Green Mountain	.50	4.00
Antelope	.25	2.00
Aristol, 5%, Schieffelin's	.25	2.00
Armstrong's Elm Bark	.10	.75
Army and Navy	.50	4.50
Augusta Drug Co.'s Carbolic	.25	1.25
Aunt Rebecca's Corn (.25, 1.50)	.15	.90
Badger	.25	2.00
Baker's Corn	.10	.75
Baldauf's Healing (.25, 2.00)	.50	4.00
Ba-ma-cea (.25, 2.00)	1.00	8.00
Bane's Eye	.25	1.50
Barnes'	.25	2.00
Barrieau's Balm Gilead	.25	1.75
Barry's Healol	.25	2.00
Beck's Carbolized Arnica	.25	1.50
Begg's German, .25, 2.00; Vet.	.50	3.00
Eye	.25	1.50
Belknap's Anti Pus (Haller Co.)	.25	1.50
	.50	3.50
Bell's Antiseptic	.25	2.00
Betton's Pile	.50	4.00
Billington's Lightning	.25	1.75
Bird's German Tar	.25	1.75
Black Eye (Burrows Taylor Co.)	.15	1.00
Blackman's	.25	1.25
Black, for Corns	.10	.75
Black (Burrows Taylor Co.)	.15	1.00
Bolamo "Anchor"	.25	2.00
Bond's Cream Eye	.25	1.75
Bonker's Arnica, Glycerine	.25	1.80
Electric Corn	.15	.95
Boro-Carbol	.25	2.00
Bovine	.25	2.00
Bowman's Carbolated Family	.25	2.00
Boynton's	.25	2.00
Brandin's	.25	1.85
Brant's (J. W.) Yankee	.10	.80
Brett's Eureka	.25	2.25
Brod's German	.10	.72
Bruce's Corn	.10	.80
Bryant's Magnetic Corn	.10	.75
Bucklen's Arnica	.25	2.00
Burch's All Healing	.25	1.75
Burleen German Cure	.10	.75
Cady's Carbolic	.25	1.75
Carbolic Veterinary	.50	4.00
Eye	.25	2.00
Poison Oak	.25	1.25
Skin	.50	4.00
Pile	.50	4.00
Witch Hazel	.25	1.25
Cary's Eye	.25	1.50
Carpate (.10, .80; .25, 2.00)	.50	4.00
Carpenter's Rocky Mt. Root	.50	3.00
Cedarosa Corn	.15	1.00
Healing	.25	2.00
Chamberlain's	.35	2.00
Chamberlain's Green Mountain	.25	1.25
Cherry's Famous	.25	2.00
	1.00	8.00
Chicksaw	.25	2.00
Cidic	.35	1.75
Clark's Flax	.25	2.00
Clayton's	.25	1.75
Cloverine	.25	1.75
Cloverine, Red	.10	.75
White	.25	1.80

SALVE—

Coddington's Olive		1.75
Collivan's Hermit (.25, 2.00)	.50	3.50
Conkey's Healing	.50	4.00
Conklin's Roll	.25	1.25
Continental	.25	1.80
Coogan's	.25	1.50
Cosmopolitan	.50	4.00
Coster's Buckthorn	.25	2.00
Crawford's Corn	.10	.75
Creole Pile, Lyon's	.50	4.50
Cressier's Wild Rose Lip	.15	1.20
Cromwell's Healing	.25	1.75
Crown Carbolic (Weck & Co.)	.25	1.25
Cureine, Family, Prussian	.25	1.75
Veterinary	.50	3.25
Curtis' German	.25	1.75
Dalley's Horse	.50	4.00
Davis Electric	.25	2.00
De Lacy's Brazilian (.25, 2.00)	.50	4.00
De Witt's Witch Hazel	.25	2.00
Veterinary	.50	4.00
Diamond's German Eye (.25, 1.80)	1.00	8.50
Dick's Arnica	.25	1.75
Carbolic	.25	1.75
Eye	.25	1.75
Pile	.50	4.00
Dickey's "Old Reliable" Eye	.25	1.75
Diehl's Silver (.35, 2.80)	1.00	7.50
Dime Corn	.10	.65
Dobbin's	.50	4.00
Dodge's Corn (.15, 1.00)	.25	1.35
Dony's	.25	1.50
Dorcas	.25	2.00
Doty's	.25	1.50
Dragon's Blood and Fair Balsam	.10	.75
Dunker's	.35	2.25
Dunton's Fir Balsam	.25	1.00
Dyer's Witch Hazel	.25	1.85
Edward's Menthol Corn	.10	.75
Egyptian	.10	.60
Electric Foot	.25	2.10
Ely's Positivus Corn	.15	.80
Eugenie's Corn	.10	.50
Eureka Corn	.10	.75
Evory's Diamond	.25	2.00
Eye Fix	.50	3.60
Father Mollinger's White	.50	4.00
Fenner's German Eye	.25	2.00
Fenton's Universal	.25	1.75
Findley's Eye	.25	1.50
Filkin's Roll	.25	1.25
Finlay's	.25	1.50
Fisher's German Eye	.50	4.25
Carbolic	.25	1.75
Fish Bone (M. I. S. T. Co.)	.50	4.00
Flagg's Hindoo Herb	.25	2.00
Flick's Antiseptic Catarrh (.10, .75)	.25	2.00
Foley's Banner	.25	2.00
Forest Tar	.25	1.75
Foster's Stable	.25	1.50
Army and Navy	.50	4.20
Fox's Vegetable	.25	1.75
Frank's (Dr.) Wonderful Eye	.50	4.00
Frost's Egyptian	.25	1.25
Frye's Fir Balsam	.25	1.50
Garden's "That" Carboden	.25	1.75
(.35, 2.25)	.15	1.25
Geigel's Wurzburger Salve	.25	1.75
	.50	3.50
George's Healing (.10, .75)	.25	1.75
German Eye	.50	4.00
German Stick (Haller Co.)	.10	.70
Gipsy Corn	.10	.60
Gloria Antiseptic	.25	2.00
Goll's Catarrh	.25	2.00
Compound Pain	.25	2.00
Cream	.25	2.00
Pain	.25	2.00
Pimple	.25	2.00
Gordshell's All Healing	.25	2.00
(.50, 4.00)	1.00	8.00
Grace's	.25	2.00
Grandma's Arnica, Eye, or Carbolic	.25	1.25
Witch Hazel	.25	1.75
Granvil's Pile	1.00	7.50
Gravel's Almond Popoline	.25	2.00
Gray's Carbolic	.25	1.50
Gray's Magic	.25	2.00
Green's Corn and Bunion	.15	.90
Green Mountain Salve Sticks	.10	.75
Grigg's Glycerine	.25	1.50
Griswold's	.25	2.00
Groder's Forest	.25	1.90
Gulick's Corn	.15	1.00
Gunn's Healing	.25	1.75
Guy's Corn	.25	1.50
Hall's Soothing Eye	.25	1.65
Witch Hazel	.25	1.85
Haller's Australian (.25, 1.25)	.50	2.50
Hamilton's Balsam Fir	.20	1.00
Eye	.25	1.80
Hance Bros. & White's Carbolic	.25	1.50
Arnica	.25	1.50
Witch Hazel	.25	1.50
Hanson's Magic Corn (.15, 1.00)	.25	1.75
Hardy's	.25	1.75
Harris' Corn	.10	.75
Ever Healing	.25	1.75

SALVE—

Hart's King of	.25	1.75
Hartwig's Household	.25	2.00
Hawley's Corn	.25	1.50
Hayden's Arnica	.15	.90
Carbolic	.15	.90
Corn	.10	.75
Witch Hazel	.15	.90
Witch Hazel Carb	.15	.90
Healio	.25	2.00
Heath's Diachylon	.25	1.75
Heberlein's	.50	4.25
Hegeman's Skin Curative	.25	2.50
Henry's Carbolic	.25	2.00
"Hermit," (.50, 3.50)	.25	2.00
Hesperian Carbolic	.25	1.50
Corn	.15	1.75
Hess' Arabian	.25	1.75
Hitchcock's Arnica	.25	1.75
Hoffman's Witch Hazel (.10, .75)	.25	2.00
Hopkins & Bethea's Arnica	.25	1.50
Carbolic	.25	1.50
Witch Hazel	.25	1.50
Horsalene, 2 oz	.50	4.80
4 oz., 1.00, 9.60; 8 oz	2.00	19.20
Hot Spring's Skin	.25	1.75
Household Medicine Co.'s Carbolic	.25	1.25
Howe's Vegetable (.50, 4.00)	.25	2.00
Hudson's Balm of Gilead	.35	2.75
Humphrey's Magnetic	.25	2.00
Immediate Relief (1.00, 7.00; .50, 3.50)	.25	1.75
Ineeda Antiseptic	.25	2.00
Ingram's Carb. Witch Hazel	.20	1.25
Jackson's Eye	.25	1.75
James (J. W.), Corn	.10	.75
Jersey Corn	.15	.85
Jewett's Family	.25	2.00
Horse	.50	3.75
Jim Crow Corn	.10	.75
Johnson's Eye	.25	1.75
Arnica	.25	1.85
V. T. R. Eye	.25	1.85
Jones' Glycerin	.25	1.00
Juckett's	.25	1.50
Kay's Pile	.25	1.75
Kennedy's Eye	.25	2.00
Kickapoo	.25	2.00
Kimball's Carbolized Fir	.25	2.00
(.50, 4.00)	1.00	8.00
Kimball's Fir Balsam	.25	2.00
	.50	4.00
King	.25	2.00
King's	.25	2.00
Knott's Magic	.25	2.00
Knox's Corn	.10	.75
Korn-I-Cure	.10	.75
Kramer's German Eye	.25	1.50
Kunkel's Snow	.50	4.00
Lagosa "Anchor"	.50	4.00
Law & Boyd's	.25	2.00
Lawrence's Sure Cure Corn	.10	.75
Levy's Foot (.25, 2.00)	.50	4.00
Libit, Nos. 1, 2, 3 or 4	.50	4.50
Loefler's Corn	.15	1.20
Long's Jimson	.25	2.00
Lord's Healing	.25	1.75
Lunt's Eye	.25	1.75
Mac-O-Cheek Indian	.25	2.00
Maggiel's	.25	1.50
Ma-le-na	.10	.75
Marple's, Mrs	.25	1.75
Maurie's	.25	1.75
Mason's Cream Olive	.25	2.00
Maxim's Skin Curative	.25	1.50
May's Great Corn	.15	1.00
Mayer's Phil Corn	.25	1.75
Maze's Hair	.50	4.00
	.75	6.00
	1.00	7.50
McDavitt's Magnetic	.25	1.75
McGale's Corn	.15	1.00
McGill's Cancer	1.00	7.50
Pile	1.00	7.50
McHenry's All Healing	.50	4.00
McLean's Eye	.25	2.00
McNeal's Black	.10	.60
Meader's	.25	1.50
Merrell's Eye	.25	2.00
Mexican	.25	2.00
Meyer's	.25	2.00
Michael's Fatal, for Corns	.10	.75
Microbine	.25	2.00
Mi-cor-line Eye	.25	1.75
Mink's Family	.25	2.00
Mirade (.10, .75)	.50	3.75
Mitchell's Eye	.25	2.00
Moroney's Carbolized Arnica & Witch Hazel	.25	1.50
Mother's	.25	2.00
Mrs. Olsen's Valuable	.25	2.00
Muller's Healing	.25	2.00
Muller's Pile	.25	2.00
Muller's Pain Killing	.25	1.75
Murine Eye (.25, 2.00)	1.00	6.00
Murray's Fish Bone	.50	4.00
Murray's Oil	.75	6.00
Myer's Drawing and Healing (.25, 2.00)	.50	4.00
Carbolic	.25	1.25
Nature's Eye	.25	2.00
Nault's Corn	.15	.90
Nichol's	.15	1.00

SALVE—

Nixon's Sanative	.25	2.00
Norman's Foot	.25	2.00
Nosetine	.50	4.25
O. & M.'s Green Mountain (.15, .80)	.25	1.40
"Old Homestead" Arnica, or Carbolic	.25	1.50
Oliffe's All Healing	.25	2.00
O'Mahony's	.25	1.75
Otto's Family	.25	2.00
Oxien Nazone	.25	2.00
Page's Climax	.25	2.00
Pansy Baby (.20, 1.50)	.35	2.75
Healing	.25	1.75
Parmelee's Dragon's Blood and Fir Balsam (sticks)	.10	.85
Peckham's (.10, 1.00)	.25	1.50
Peleg White's (.10, .80)	.25	1.75
Peruvian Horse	.25	1.80
Petro-Carbo (Watkin's)	.25	1.75
Pettit's Eye	.25	2.00
Phenic	.25	1.75
Phoebe Baker's	.25	1.50
Pierce's All Healing	.50	4.00
Pike's Centennial	.25	2.00
Pike's Green Mountain	.10	.75
Pine, Pineule Med. Co	.25	2.00
Pine's (Pine Ch. Co.)	.10	.60
Pitcher's	.25	2.50
Polar Vet. (.25, 2.00)	.50	4.00
Pond's Extract, Lip	.25	2.00
Potter's Reliable	.15	1.00
Powell's Pile	.25	2.00
Pringle's Little Corn Eater	.15	1.00
Prior's Healing	.25	2.00
Prussian Corn	.50	3.75
Prussian Cureine, Family	.25	1.75
Veterinary	.50	3.25
Quaker Healing	.25	2.00
Quaker	.25	1.75
Ransley (.25, 1.75; .50, 3.50)	1.00	7.00
Raspaile's (.25, 2.00)	.50	4.00
Rawson's	.25	1.50
Hoof	.50	3.50
Raymond's Arnica	.25	1.25
Red Cloverine	.10	.75
Redding's Russia (.25, 2.00; .50, 4.00)	1.00	8.00
Red Cross (Wright's)	.10	.75
Reeder's Grandmother's Old Fashioned German (.25, 2.00)	.50	4.00
Retlaw's Quick Healing	.25	2.00
Rex	.25	1.75
Rich's Carbolic	.25	1.50
Corn	.10	.75
Richmond's Eye	.25	2.00
Riker's American	.15	1.44
Riley's Drug Co.'s Carbolic	.25	1.75
Ring's Witch Hazel (.25, 1.50)	.10	.75
Rivers'	.25	2.00
Robinson's Ailhealing	.25	1.75
Rocky Mountain	.50	3.00
Rodeback's Eczema	.25	1.75
Roger's Sweet Clover	.25	1.75
Roman Corn	.10	.75
Royal Carbolic	.25	1.25
Rupp's Arnica	.25	2.00
Russia Redding (.25, 2.00; .50, 4.00)	1.00	8.00
Russian Czar of All	.25	1.75
Eczema	.50	4.00
Red Seal	.75	6.00
Sagolia Horse (.25, 2.00)	.50	4.00
Saymaris, Vegetable	.25	2.00
Sampson's Black Adhesive	.25	2.00
Sanford's Magic	.25	1.75
Saola (.15, 1.20)	.50	3.60
Saul's Pile	.25	1.75
"Save the Horse"	.50	4.00
Sawyer's (.25, 1.75)	.50	3.75
Schield's Speedy Kure (.25, 2.00)	1.00	8.00
Schlittler's Universal	.50	3.50
Schmid's Comp. Carbolic	.25	1.60
Schoenik's Healing	.25	1.80
Scott's Carbolic (.25, 2.00)	.50	4.00
Electric	.25	2.00
Scott's Magic (R. Verch)	.25	2.00
Severa's Golden Eye	.25	1.50
Rose (Face Cream)	.25	1.75
Sherman's Indian Secret	.25	2.00
Shoop's Green	.25	2.00
Simmon's	.15	.85
Silver	.35	2.80
Skelly's (.25, 2.00)	.50	4.00
Six	.25	1.75
Small's Rose	.15	1.20
Smith's (Dr. B. A.) Carbolic and Arnica	.25	1.50
Magnetic, .25, 1.75; ½ lb. boxes	1.00	8.00
Carbolized	.25	1.75
Solar Rectal, Orr Chem. Co.	.50	4.00
Soluble Sulphur	.25	2.00
Soma Indian	.54	4.00
Spicer's Golden	.50	4.75
Spranger's Healing	.50	4.20
St. Anthony's Family (.25, 2.00)	.50	4.00
St. Elizabeth (.25, 2.00)	1.00	8.00
St. Joseph's	.25	1.75
St. Nicholas (.25, 2.00)	.50	4.00
St. Patrick's	.25	1.75
Star	.50	4.00

SALVE—		
Stephen's All Right Corn	.25	2.00
Eye	.25	2.00
Sterling's Cure-All	.25	1.50
Stewart Horse (.10, .75)	.25	1.75
Stoddart's Corn	.10	.75
Stone's Compound Petroleum	.25	1.85
Strong's	.25	2.00
Stuart's Arnica	.25	2.00
Sutherland's Eagle Eye	.25	2.00
Swift's Carbolic	.25	2.00
Swanson's 5 Drops (.25, 2.00)	.50	4.00
Tapley's Humor Cure	.25	2.00
Taylor's Eye	.25	2.00
Thompson's Star (.25, 1.87)	.50	3.75
Thompson's Pile	.50	4.00
Thymodine, Frolich, Oriental Chem. Co., .25, 1.75; 1 lb.	1.00	8.00
Tilden's Saola, ozs	.15	1.20
¼ lb.	.50	3.60
Troline Witch Hazel	.10	.75
Tucker's Universal Healing	.25	1.50
Painless Eye	.25	1.50
Turkish Corn	.10	.75
Healing	.25	2.00
Ring Worm	.25	2.00
Uhl's	.25	1.75
Uncle Sam's Corn	.10	.75
Umatilla Indian	.25	1.75
Valentine's Corn (Eureka)	.10	.75
Van Buren's Pile	.25	2.00
Van Hise's Knickerbocker	.25	2.00
Van Sicklen's	.25	1.75
Vee's Corn	.10	.75
Vege-Lene	.10	.75
Vick's Croup and Pneumonia (.50, 4.00)	.25	2.00
	1.00	8.00
Electric Corn	.10	.75
Carbolic	.25	1.50
Wakefield's Egyptian	.25	2.00
Eye	.25	2.00
Fir Balsam	.25	1.40
Ward's Jersey Corn	.10	.85
W. & W. Drug Co.'s Carbolized Arnica	.15	1.00
White's	.10	.75
White Cloverine	.25	1.80
Whitten's Golden	.25	1.75
Williams' Carbolic Arnica and Witch Hazel	.25	2.00
Willifer's Corn	.10	.85
Willow Corn (½ doz. free with 3 doz lots)	.10	.75
Witch Hazel Carbolized (Nelson, Baker & Co.)	.25	1.50
Wonderful Dream (.10, .75; 1.00, 8.00)	.25	2.00
Wurzburger's (Dr. Geigel's) (.25, 1.75)	.50	3.50
Woolley's	.25	1.00
Yale's Corn	.25	2.00
Yankee Corn	.15	1.00
Yankee Doodle Corn	.25	2.00
SALVITAE (.50, 4.50)	1.00	9.00
SALV-O	.25	2.00
SAL-VOLATILE, Wyeth's	.50	3.20
SALVOLINE	.25	2.00
SALVREEN	.25	1.75
SALYCOLA ROSEATA, Zellhoefer	.50	4.20
	1.00	8.00
SALZ, Bubier's	.50	4.50
Bad Em	.25	2.00
SAMBALO	.25	1.80
SANATINE	.75	6.00
SANATIVE—		
Fenton's Sovereign Pile	.50	4.00
Flower's Stomach and Liver	1.00	8.00
Liver	.50	4.00
SANATOGEN, 1.00, 9.00; 2.00, 17.25; Plain or Flavored	3.50	33.00
SAN AVENA	1.00	9.60
SANCODEA, Parsons' Drug Co	1.00	9.00
SANCODOL (Patch)	1.00	9.60
SANDALINE, Dr. Gounod's	1.00	8.75
SANDALOL	.75	6.00
SANDALWOOD, Gaudichaud's	1.00	7.50
SANFORD'S BUCHURSI	1.00	8.00
SANDAL WOOD PASTE, Loomis'	1.00	8.00
SAN GLYCERO	.50	4.00
SANGUICARNINE (Hayes')	1.00	9.00
SANGUIFERRIN, Abbott Alk. Co.	.75	7.20
SANGUEFERRUM	1.00	9.00
SANGUENARIA, Sharp's	1.00	8.00
SANGUI-HEROIN, Parsons' Drug Co.	1.25	10.00
SANGUINOL, N. P. Co.	1.00	9.00
Small	.50	4.00
SANGUIPINE, Wade Ch. Co.	1.00	9.00
SANIKON (Vaginal Suppos.)	1.00	7.20
SANITAS—		
Disinfecting Fluid, 20 oz. bot.	.40	3.20
½ gal. cans, each	1.00	
1 gal. cans, each	1.85	
Crude Disinfecting Liquid, 8 oz.	.25	2.00
Disinfecting Oil, 4 oz	.40	3.20
20 oz	1.00	9.60
Soluble Oil, 4 oz	.40	3.20
20 oz	1.00	9.00
Eucalyptus Oil, 4 oz	.40	3.20

SANITAS—		
Disinfecting Toilet Fluid	.40	3.20
Tooth Powder	.25	2.00
Jelly, ½ oz	.15	1.20
4 oz	.40	3.20
1 lb	1.00	9.60
Disinfecting Toilet Soap, 3 tablets	.40	3.20
Powder, in 1 lb. tins	.25	2.00
Vet. Oint., in 8 oz. bots	.40	3.20
Animal Soap, in 12 oz. bots.	.40	3.20
8 oz	.25	2.00
Disinfecting Saw Dust (.25, 2.00)	.50	4.00
Dog Soap	.20	1.25
Embrocation, 4 oz	.25	2.00
Veterinary, 16 oz	.75	6.00
Fluid for Disinfectors, 8 oz.	.40	3.20
Formic Sulphugators	.30	2.40
Moth Paper, boxes of 12 sheets	.25	2.00
Pure Sulphur Candles	.25	2.00
SANITAS CAPILLUS	1.00	8.00
SANITIVO	1.00	7.50
SANITOL (.25, 2.00)	.50	4.00
SAN JAK, Dr. Burnham's	1.00	8.00
SAN-METHYL (Grape), 24 in a box	.50	4.50
100 in a box	1.75	15.75
SANMETTO	1.00	8.00
SANOIDS (Sanoid Pharmacal Co.)	.40	3.75
SANOL	.35	3.00
	1.00	8.00
SANORINE (.50, 4.00)	1.00	8.00
SANPAIBIA	2.00	13.00
SANPINOL (Dana, Dix & Co.)	1.25	10.00
SANSABOL, B., M. & Co.	.50	4.80
SANSOL, N. Ph. Co.	.15	1.20
SANS-PAREIL	1.00	8.00
SANS SENTEUR (.25, 2.00)	.50	4.00
SANTAL COMP., Monal	1.00	9.00
SANTAL GRAPE (Grape C. Co.)	.50	4.50
SANTALETS (S. & D.)	.50	4.70
SANTAL MIDY	1.00	9.00
SANTALOIDS, Stearns'	.60	4.50
Comp., Stearns'	.35	3.00
SANTAL OSTEND	.50	4.50
SANTALSOL (Hegeman & Co.)	1.00	9.00
SANTIN (Khasan Mfg. Co.)	.25	2.00
SANTOL, Warner, 40 in bot.	.50	4.00
SANTOMEL	.25	1.75
SANTOPALMETTO	.75	6.50
SANTOZEA	1.00	9.00
5 pints, each	3.50	
SANURY (Simm's)	1.00	8.00
SANXE	1.00	8.00
SAOLA, Tilden's, .50, 2.88; 5 pt., each	.96	
SAPAJO	.75	6.00
SAPALDEHYDE, 4 oz. tubes.	.30	2.50
SAPAMONIA	.25	2.00
SAPOCURA	.25	2.00
SAPODERMIN, Antiseptic soap	.30	2.40
SAPODONE (O. C. & Son), 2 oz.	.25	2.00
3 oz	.50	4.00
SAPOGEN	.25	2.00
SAPO-KALINUS, Asept. Haas'	.25	2.25
SAPOKARBOLIN	.35	3.00
SAPOLIO AND HAND SAPOLIO	.10	.84
Lots of not less than ¼ gross. 9.00 per gross.		
SAPO-LUBRICANT	.25	2.00
SAPONA, Lee's	1.00	8.00
SAPONAL	.50	4.00
SAPONAX (Teeth)	.25	2.00
SAPONINE, Fluid, Wyeth's	1.00	8.64
SAPONIS-CLARINOL	.25	2.00
SAPOZIN, McK. & R.	.25	1.50
SAPOZOL, pts., .50, 4.50; gal.	1.50	
SARCOGEN	1.00	8.00
SARGOL	1.00	8.00
SARSAPARILLA—		
Agnew's	1.00	8.00
Allen's (.50, 4.00)	1.00	8.00
Allen's (J. P.) Comp'd	.75	6.00
Arthur's	.60	5.00
Ayer's	1.00	8.75
Recamier	1.00	8.00
B. C. & Co.'s, with Iodide Lime	1.00	8.50
Bell's	.50	4.00
Bennett's	1.00	8.00
Bigelow's	.60	6.00
Blair's	.50	2.50
Block's	1.00	7.50
Bonker's	1.00	8.00
Bristol's	1.00	9.00
Brown's	1.00	8.50
Brunswig's	.50	4.00
Bull's (John)	1.00	8.00
Bull's (A. H.)	.75	6.50
Bunting's (.50, 4.00)	1.00	8.00
Burk's, and Red Clover	1.00	8.00
Bryan's	1.00	8.00
Campbell's	1.00	8.00
Carter's	1.00	8.00
Carey's	.50	4.00
Casto's	1.00	8.25
Cas., M. & Co.'s Iodized (Fr. Formula)	.75	6.00

SARSAPARILLA—		
Chappelear's	1.00	8.00
Church's	1.00	8.00
Clinic	1.00	8.00
Corbett's	1.00	8.50
Crescent	.50	4.00
Cumming's	1.00	8.00
Cushing's	1.00	8.50
Daisy	.50	4.00
Dalton's	1.00	8.00
Dana's	1.00	8.00
Decker's	.25	2.00
Dennis'	1.00	8.00
De Witt's	1.00	8.00
Dick's (.50, 4.00)	.75	6.50
Draper's	1.00	8.00
Emerson's	1.00	8.75
Fenton's	1.00	7.50
Foley's	1.00	8.00
Fowler's	.50	4.00
Gipsy	.50	4.00
Gooch's	1.00	8.00
Good's	.50	4.00
Goff's	.50	4.00
Graefenberg	1.00	7.00
Grandma's	.50	3.50
Griffith's	.50	4.50
Grosser's	1.00	7.00
Hall's	1.00	8.00
Hanson's	.50	4.50
Haller's, and Burdock	1.00	6.50
Harden's	1.00	8.00
Hart's	.50	4.00
Hartshorn's	.75	6.50
Helmbold's	1.00	7.50
Herbert's	.50	4.25
Hermance's Compound	1.00	7.50
Hesperian	1.00	6.00
Hodge's	1.00	7.00
Holloway's (.50, 4.00)	1.00	8.00
Hood's	1.00	8.75
Hurley's	1.00	8.00
Iman's Compound	.75	5.50
I. X. L. (Houston Drug Co.)	1.00	6.00
James (J. W.)	1.00	7.75
Johnston's Fluid (Mich. Drug Co.)	.50	4.00
	1.00	8.00
Kemp's	1.00	7.50
Kent's	1.00	8.00
King's	1.00	8.00
Kiowa Tonic	1.00	4.00
Kline's Blood	.50	4.00
Knapp's	.75	6.00
Knox's	1.00	7.50
Lambert & Kirk's	.50	4.25
Leon's	1.00	8.00
Lesage's	1.00	6.50
Lightning	.50	4.00
Loring's	1.00	4.00
Louis Hood's Improved	1.00	7.00
Lyon's	1.00	8.00
Manner's	.50	3.75
Mare's	.75	6.00
Martin's	1.00	8.00
McGrath's Honduras	.50	4.50
McLean's	1.00	8.00
Menck's	.50	4.00
Milhau's	.50	4.50
Moore's	1.00	8.00
Morley's	1.00	7.80
Moroney's	1.00	6.00
Moxon's Compound	.75	6.00
Moyer's, with Kola and Calisaya	1.00	6.00
Navaun's Mexican	.50	4.00
Nichols' and Ioxide Iron	1.00	8.00
O. & M.'s Smilax	1.00	7.00
"Old Homestead"	.50	3.75
	1.00	7.50
Olliffe's and Iodide Potass	1.00	8.00
Plain	.75	6.00
Parmelee's and Iodide Potass. Comp.	.50	3.50
Phinney's and Clover	.75	6.50
Plantation (.50, 4.00)	1.00	7.50
Pottle's	.50	4.00
Powell's	.50	4.00
Price's Celery	.75	6.00
Primley's	1.00	6.00
Quaker, large	1.00	7.50
Small	.50	3.75
Raser's Iodinized	1.00	7.50
Raymond Med. Co.	.50	4.00
Richard's	.50	4.50
Richter's Anchor	1.00	8.00
Riker's	.74	7.20
Rudolph's	.50	5.00
Rush's and Iron	1.00	7.75
Schafer's Best	1.00	7.00
Schoenike's	.50	3.50
Scoville's	1.00	8.00
Shaker's	1.00	8.00
Shoop's and Iron	1.00	8.00
Simon's	1.00	8.00
Sloan's	.50	4.00
Southern	.50	4.00
Stanley's Comp	1.00	7.00
St. Joseph's	1.00	8.00
S. & B. Drug Co.'s	.50	4.00
Thomson's	1.00	7.00
Thurston's (.50, 4.00)	1.00	8.00
Townsend's (Old Dr.)	1.00	8.50
S. P.	1.00	8.50
Tutt's and Queens Delight	1.00	8.00
Vick's Tar Heel	.50	4.00

SARSAPARILLA—
Wang's ..... .45 4.00
Watt's (.50, 4.00)..... .75 6.00
Wheeler's and Yellow Dock.. 1.00 8.00
Willson's ..... .50 3.50
Wintersmith's 1.00 7.00
Wood's (.50, 4.00)..... 1.00 7.50
Wood's (Dr.)..... 1.00 9.00
Wright's ..... .25 1.75
Yager's with Celery..... .50 4.00
Ziegler's ..... .75 6.00
SARSAPARILLIAN, Richter's Anchor 1.00 8.00
SARSENE ..... .75 6.00
SARTOIN (Skin Food), Globe Ph. Co. .50 4.00
SARZATABS, Hood's..... 1.00 8.00
SASSAFOLA ..... .25 2.00
SATYRIA, Liquid or Tablets.. 1.00 8.00
SAUNON ..... .25 1.50
SAVER, Hay's Lithaseptic Hair .50 4.00
SAVE THE BABY, Lee's (.50, 4.00) .25 2.00
SAVE HAIR (Bailey's)..... .75 5.40
"SAVE THE HORSE"..... 5.00 48.00
SAVOMOR, quarts..... .25 2.40
1 gal., .75, 7.75; 5 gals.... 3.25 33.00
SAVON HYGIENIQUE Lia. Rand's .20 1.60
SA-VO-NA, Simon's..... 1.00 8.00
SAVONOL (D. & R.)..... .50 4.50
SAVONILLA ..... .50 4.50
SAW PALMETTO GLYCO-PHOSPHITES (Dixon's) 1.00 6.00
SAXIN (B. W. & Co.) bots. of 100 .25 2.10
SAXOLINE ..... .35 2.00
SAYRENE ..... .25 2.25
SCALPELINE ..... .25 1.50
SCALPENE, Petrolina..... .25 2.00
SCALPO ..... .15 1.25
SCALPO-CURO 1.00 8.00
SCALPTONIA ..... .50 4.00
SCATTER CORNS..... .15 .80
SCATTER RATS..... .10 .80
SCHAFERINE (.25, 2.00)..... .50 4.00
SCHNAPPS—
Hegeman's Schiedam..... .85 8.00
Wolfe's (.75, 6.25)..... 1.25 11.50
SCOURENE, Grady's..... .25 2.00
SCROFONOL 1.00 8.00
SEAFOAM, Gambert's ..... .35 2.40
SEA JEWEL, for Sea Sickness 2.00 18.00
SEAL OLEUM..... .50 3.75
SEAL MINT ..... .50 4.00
SEARCHER, Lindsley's Blood. 1.00 8.00
SEARCH O, Kreymborg's..... 1.00 . 8.00
SEA SALT—
Bradley's Woodland Violet, trial size .30 2.34
12 oz..... .50 3.51
24 oz..... 1.00 7.02
C., M. & Co.'s (.25, 1.75).... .50 3.50
Crown ..... .10 .75
SEA SALT—
Ditman's sample size..... .10 .75
Boxes. 2 lb., .25, 1.75; 6 lb., .50, 3.50; 14 lb., 1.00, 7.00; 25 lb..... 1.50 13.50
Genesse ..... .50 4.00
Hubbell's ..... .10 .75
Matthew's (Bags)..... .10 .90
.15 1.50
Boxes ..... .15 1.50
Nelson's, in 5 lb. bags..... .10 .75
Neptune, Bags, 5 lb., .10, .60; 10 lb. .20 1.20
Riker's (.10, 96; .19, 1.92)...34 3.36
Schieffein's, Bags, 5 lb., .10, .60; 10 lb. .20 1.20
Sulphurated ..... .10 .75
SEALBRACK ..... .50 4.20
SEBAGO, Indian..... 1.00 7.00
SECACARNIN 1.25 12.00
SECCOTINE (.15, 1.20)..... .25 2.00
SECRET OF BEAUTY, Nelson's .25 1.50
SECRET EGYPTIAN 1.00 7.00
SECRET, Grandma's (.10, .75). .25 1.90
Gray's Female..... 1.00 8.00
Uhl's Female..... 2.00 15.00
Veno's Female..... 2.00 15.00
Yale's Magical..... 1.50 12.00
SECRETOGEN, Tablets, 100s. 1.00 8.50
125s 1.25 11.00
500s 4.00 39.60
1,000s 7.50 76.80
Elixir, 8 oz..... 1.00 8.00
pts. 1.50 12.00
5 pts. 6.00 54.00
per gal. 6.50
SECTEASE, Ellis..... .25 2.00
SEDABRO, No. 1 or 2..... 1.00 9.00
SEDALINE 1.00 8.00
per gal. 1.50
SEDATINE—
Dr. Tizzard's, 1 oz., .25, 2.25; 6 oz. 1.00 9.00
Crook's Morning..... 1.00 8.00
Fraser's Bronchial, pts..... 1.00 9.00
Chloral, No. 1, pts..... 1.75 16.15
No. 2, pts..... 1.50 13.50

SEDATIVE—
N. B. & Co.'s Bronchial (Palmer) .75 6.00
P. D. & Co. Bronchial (Palmer) pts. .75 6.50
5 pt. bots., each..... 2.20
Codiene Cough, pts..... 1.25 10.00
5 pt. bot., each..... 3.85
Comp. Cerebral, "A," pts.. 1.75 16.20
"B," pts..... 1.50 13.20
Parson's Uterine..... 1.25 10.80
Price's Pelvic..... .75 6.00
Richter's "Anchor"..... .75 6.00
Tilden's Uterine..... 1.00 8.00
Cerebral, pts..... 1.00 9.00
"York" Uterine, 16 oz..... 1.50 12.00
8 oz..... .75 6.00
SEDATOLE, S. & D., pts..... 1.00 9.40
5 pints, each..... 3.50
SEIDLITINE, Dick's..... .05 .35
SEIDLITZ POWDER, Chanteaud's .75 5.25
Powders, Doane's, full weight, in tin boxes, 24 each, doz. .25 1.55
3 doz. 4.50; 6 doz. 8.70; gross 16.50
Full weight in wooden boxes of 1 gross, 1.35; 3 gross, 3.90; 6 gross, 7.50; 12 gross 14.50
SELS ROMAIN (Roman Salts) (Pinaud's)
Lavender ..... .50 4.25
Heliotrope, Violet and Rose .60 5.25
SELTZER—
Bubier's Lithia..... .50 4.50
Red Dragon, Dispensing size, 32 oz. 1.50 12.00
Emerald Green Flagon.... 1.00 10.00
Small Bottles (.50, 4.00; .25, 2.00) .10 .75
Weir's Lemon (.50, 4.00)..... .25 2.00
.10, .75; ½ lbs..... 1.00 7.50
SEMATONE ..... .25 1.75
SEMPRE GIOVINE (Skin Food), Marietta Stanley Co. .50 5.00
SENFINE (The Woodworth Co.) .50, 4.00 2.00 16.00
SENG 1.00 8.50
SEN LAXE, pts., 1.25, 12.00; qts. 2.50 24.00
SENNALAX, Stearns' 5 pints each 2.00
SENNALINE ..... .50 4.00
SENNALL ..... .25 2.00
SENNAMEL, Merrell's..... .75 6.00
SENNAPHYL (Himanga Ch. Co.) .75 6.00
SENNINE (Dios Ch. Co.)..... 1.00 8.50
SENNATORIA, Fenner's..... .25 2.00
SENOL, Sheffier ..... .50 4.00
SENOL, Medic. Spec. Co..... .35 3.00
SENOGESTINE ..... .50 4.00
SENNOL, Hale's ..... .25 2.00
SENPINE (.50, 4.00)..... 2.00 16.00
SEN-SEN, box, each..... 1.00
SEPIA Wanner's..... .75 6.00
SEPTERINE ..... .75 6.00
SEPTEX, Parson's..... 1.25 10.20
SEPTICIDE SOL..... 1.00 7.50
SEPTOLINE, Ferrier (.25, 2.00) .75 6.00
SEPTO PINE, Pond's (1.00, 8.50) .50 4.50
SERATINE, lb. jars..... 1.25 12.00
SEREMAYDIS, Parsons' Dg. Co. 1.00 8.00
SERRULNE 1.00 8.25
SERVIETTS FLEUR DE LIS, Larimore's .50 4.80
SEVEN BARKS, Brown's..... .50 4.00
SEVEN SEALS—
Radcliffe's (.50, 4.00)..... 1.00 8.00
SEXOL (Iron and Alum Mass.) .50 4.00
SEVETOL, Wyeth's..... 1.00 8.00
SEXINE 1.00 8.00
SEX-A-TONE, Schwalb's..... 1.00 8.00
SEX-I-TONE 2.00 15.00
SEXONERVE 1.00 8.50
SEZ-O-TINE, Smith's..... .50 4.00
SHAC (.10, .75)..... .25 1.50
SHAKE NO MORE—
Decker's ..... .50 4.00
SHAMPOO—
Allen's Tar..... .15 .75
Beegles Egg (liquid)..... .25 2.00
(Paste) ..... .25 1.50
Bergman's ..... .50 3.75
Carpine, 1 oz..... .25 2.00
4 oz. .50 4.00
1 lb. 1.50 12.00
Charcot's (.30, 2.75)..... .50 4.00
Clean-E-Egg ..... .05 .34
Clean O (.05, .35; .10, .60).... .25 2.00
Coke Egg, 8 oz..... .25 2.00
Corallas ..... .50 4.00
Cook's Imperial..... .50 4.00
Daggett & Ramsdell's..... .50 4.00
De Lacy's French..... .50 4.00
Dent's ..... .25 2.00
Dermetic Egg..... .25 1.75
Gambert's Egg..... .50 4.00
Golden Rule Liquid..... .50 4.00
1.00 8.00
Goldman's ..... .25 2.25

SHAMPOO—
Hale's Egg Foam, regular... .25 2.00
Quarts, 12.00; pints..... .75 6.00
Hambleton's Egg (.10, .80).. .25 2.15
Hay's Lithaseptic (.25, 2.00) .50 4.00
Hebra's (Milhau)..... .25 2.00
Herbex (Parker) liquid (.50, 4.00) 1.00 8.00
Huested's Bay Rum..... .35 3.00
I. D. L. (Berry's)..... .25 2.00
Imperial ..... .50 4.00
Dandruff ..... .10 .75
Kapa Kota..... .50 4.00
La Conte's ..... .25 1.80
Leininger's Formaldehyde... .25 2.00
Le Roy's..... .20 1.50
.25 2.00
Mason's Old English..... .25 2.00
Maze's Egg..... .25 2.00
.35 2.75
.50 3.50
Mexican Egg (.25, 1.85; .35, 2.40) .50 4.15
Michelsen's Egg..... .25 2.34
Liquid ..... .25 2.00
Military ..... .10 .75
Miner's Witch Hazel..... .25 2.00
Nenus Pine Tar..... .25 1.75
Raser's Liq..... .25 1.75
Noisette Pine Needle (.15, 1.15) .25 2.00
O. K. (Stafford Miller's).... .50 3.60
Opal Egg (Old Gibralter).... .25 1.75
Parker's Herbex (1.00, 8.00).. .50 4.00
Pheuylin Antiseptic..... 1.00 8.00
Pinkham's Nonpariel Egg.... .25 1.75
Roder's ..... .25 2.00
Rose Hair ..... .25 2.00
Sackett's ..... .25 2.00
Schieffelin's "De Luxe"..... .35 2.75
Smith Bros..... .25 2.00
Soluble Sulphur..... .50 4.50
St. Luke's (.25, 2.25)..... .50 4.50
Taylor's ..... .50 4.00
Tolletine Corollas..... .50 4.00
Turkish ..... .25 2.00
Haven's ..... .25 2.00
Hawley's Unique..... .50 4.00
Westphal's, 2 oz..... .25 2.00
8 oz. .50 3.60
16 oz. .75 6.00
Wilson's Egg..... .10 .75
Woodbury's ..... .50 4.00
Woodlark Egg..... .25 1.75
SHARPINE, for Razors..... .15 1.00
SHAVE EASE..... .25 2.00
Shaving Stick, I. D. L. (Berry's) .25 2.00
SHAVO (.15, 1.25)..... .25 2.25
SHEEP BATH, Wakelee's, Cans, 5 lb., 1.00 each; 1 lb. .50 4.20
SHEEP DIP—
Buchan's Cresylic, 50 lb. kegs, each 12.00
5 lb. cans, each..... 1.50
Chloro-Naptholeum, West's, qts., .50, 4.00; ½ gal., .90, 7.20; gals..... 1.50 12.00
Cooper's (powder) for 25 gals. .50 4.50
for 100 gals..... 2.00 18.00
Silver Fleece, 1 gal. cans, case 1.75 15.00
Little's, 1 gal..... 1.50 13.00
McDougal's, pts..... .40 3.30
Quarts 1.00 7.20
Ross, Flowers & Co., 1 gal. 1.50 12.00
SHELLER, Aldrich's Corn..... .25 1.50
Chinese Easy Corn..... .25 1.20
SHERBET, Hay's Five Fruit, gals. 2.00 19.20
Quarts, .60, 5.75; pints..... .35 3.35
SHIELDS, Alexander's Celluloid .15 1.20
Aluminum ..... .15 1.20
Lamb Eye (H. P. Emerson & Co.) .35 2.25
Berkitz Olympia Nipple..... .10 .75
Cowan Vaccination..... .25 1.75
Mulford's Aseptic Vaccine, made of celluloid; each shield furnished in separate box, doz. .75; gross..... 8.00
Linen Vaccine, 1 doz. shields (1 pkge.) .35; 1 gross (12 pkges.)..... 3.00
Less 10%.
Parker's Nipple 1.00 9.00
Beekman Vaccination..... .25 1.50
SHOE DRESSINGS. Whittemore's—
"Gilt Edge" dressing, blk... .25 2.00
"Boston" waterproof polish (for black shoes) .25 2.00
"Boston, Jr."..... .10 .85
"Dandy" russet combination .25 2.00
"Star" russet combination.. .10 .75
"Dandy" russet paste..... .10 .75
"Red Box" russet paste..... .05 .45
"Champion" black friction polish .25 2.00
"Champion Jr." black friction polish .10 .85
"Elite" combination (for box calf, black vici kid, etc.) .25 2.00
"Baby Elite" combination (for box calf, black vici kid, etc.) ..... .10 .85

SHOE DRESSINGS—		
"Elite Paste" for box calf .10, .75)	.05	.45
"Superb" patent leather paste	.10	.75
"Blue Box" patent leather paste	.05	.45
"French Gloss" (in cartons, for ladies' black shoes)	.10	.75
"Bossola" waterproof paste polish, large	.10	.75
Bossola" waterproof paste polish, small	.05	.45
Quick White (.10, .75)	.25	2.00
Oil Paste	.10	.75
"Bon Ton Cream," Black, brown, russet, red	.10	.85
SHOO SKEETER, Walbel's Liquid	.15	1.25
SHORT STOP—		
O'Neil's for Cough (.25, 2.00)	.50	4.00
For Cholera or Diarrhoea	.25	2.00
For Rheumatism and Gout	1.00	9.00
Massman's 1st stage, oz	1.00	8.00
2nd stage, oz	1.00	8.00
Plasters	.25	1.40
SHUSHINE	.25	2.00
SIALAGOG	1.00	9.00
SICCUM	.25	2.00
SID-OL	1.25	10.50
SILICOL	.10	.75
SILVER CREAM, Wright's Liquid	.25	2.00
SILVER SALT	.25	2.00
SILVER WHITE, Dennison's	.15	.85
SILVERINE	.10	.75
SILVERSHINE—		
Williams' (.10, .85; .25, 1.75); 1 gal.	2.00	
SILVODIDE	1.00	10.00
SIMPLES—		
Bell's Homeo	.10	.85
Humphrey's Pellets and Dilutions	.25	1.00
SINUOX—		
1 oz	.15	1.30
4 oz	.40	3.75
8 oz	1.00	7.50
16 oz	1.50	14.75
Boullion tubes, 10 in box	.35	3.00
SIP	1.00	8.00
SIROLINE (.75, 6.00)	1.00	8.00
SIROP, Contre la toux, Clearambourg's	.75	7.00
Brasseur's Bechique	.50	4.50
Briant's Antiphlogestique	.75	5.75
Delangrenier's de Nafe	.75	6.00
SIX IODIDES	1.00	8.50
SIX PELLETS	.25	1.75
SIX ST. JOHNNES MAGENTHROPEN	.50	4.00
SKAT	.10	.85
SKEDADLE (.50, 4.00)	1.00	8.00
SKEETERINE, Bunting's (.10, .75)	.25	1.75
SKIN BATH, Kline's Bon Ton (.50, 4.00)	1.00	8.00
SKIN COVER INGRANIS	.10	.75
SKIN-CURA	.50	3.50
SKIN HEALTH (Hay's). See Ointment and Tablets.		
SKIN REFINER, Yale's	1.00	8.00
SKIN SOFTENER, Chartre's	.25	2.00
SKIN SUCCESS, Palmer's	.25	2.00
	.75	6.00
SKITO-GO	.10	.75
SLEEKENE	.50	4.00
SLEEPINE	.35	2.50
SLEEP PRODUCER, Shelly's	.50	4.00
SLUG SHOT, Hammond's, 5 lb. pkges., lb.	.05	
1 lb. cans	.25	1.75
SMAX, For the Breath	.10	.75
SMOKE—		
Bernhardt's Hickory Meat, qts.	.75	6.00
1 gal	2.50	18.00
Krauser's Liquid	.75	6.00
Old Hickory Liq. Ext	.35	3.00
Wright's Condensed	.75	6.00
Zanzibar Liquid, qts	.75	3.50
SMOKER, Deam's Liquid Meat	.75	4.00
SMYLAX (.50, 4.00)	1.00	9.00
SNEEZO	.25	1.75
SNIP SNAP	.25	2.00
SNOWATILLA, N. B. & Co	.25	1.50
SNOW BALM, Glenny's	.50	4.00
SNUFF—		
Almond (H. J. & L.)	.25	2.00
B. B. B. Catarrh	.50	4.00
Blanchard's Rocky Mt. Root	.50	4.00
Brown's White Catarrh	.25	1.75
Burroughs, Wellcome & Co., Menthol	.20	1.53
Caldwell's Catarrh	.50	4.00
Cito Catarrh	.50	4.00
Coes Quick Cure Catarrh	.25	2.00
Colorado Catarrh and Neuralgic	.50	4.00
Cook's Catarrh	.25	2.20
Curtis German Catarrh	.25	1.75
De Bing's Catarrh	.25	1.50
Durno's Catarrh	.25	2.00
Elliott's Carbolic	.25	2.00
Filkin's Catarrh	.50	4.00
SNUFF—		
Fitch's Catarrh	.50	4.25
Grant's Indian Vegetable Catarrh	.25	1.50
Herber's Catarrh	.25	2.00
Hermit Catarrh	.25	2.00
Jackson's	.35	2.75
Jones'	.25	1.25
Katarrh, Eldred's (Dr. Wm. H.)	.25	2.00
King's Catarrh	1.00	8.00
Lawrence's Non-sneezing Catarrh	.25	2.00
Libit Catarrh (.10, .75)	.25	1.75
Marcher's Catarrh	.35	2.50
Marshall's Catarrh	.25	2.00
McKenzie's Catarrh	.25	1.75
Navaun's Mexican Catarrh	.25	2.00
Raeder's Catarrh	.35	2.75
Russian Catarrh	.10	.60
Schneeberger Catarrh	.05	.20
Slingerland's Catarrh	.25	1.50
Smith's	.25	1.75
Sodeine	.25	2.00
Tousley's	.25	1.75
SNUFFLES, the Catarrh Cure	.50	4.00
SNUFFENE	.25	2.00
SOAP—		
Admiral's Obesity	1.75	15.00
Allen's Florimella Complexion	.15	1.00
Floating Bath	.15	.75
Glycerine	.25	1.50
Asepto	.25	1.50
Almo-Bromo	.25	2.00
Althene Skin	.25	2.00
Anita	.25	2.00
Anti-Chap	.25	1.75
Antiseptic Green, 2 oz. tubes, A. M. S. Co.	.35	2.50
Armour's Florafoam (in tubes)	.25	2.00
Almond Emolient	.10	.75
Lanolin Complexion	.10	.75
Lettuce Complexion	.10	.75
Pond's Extract	.25	2.00
Transparosa	.15	1.35
Flesope	.15	.75
Sylvan Series	.10	.75
Fine Art Series	.10	.75
Passion Series	.10	.75
Medicinal, Tar, Sulphur or Carbolic	.10	.80
Violetta	.05	.45
Autumn Violet or Rose	.05	.40
Flotilla	.05	.50
Industrial Tar	.05	.45
Supercream Shaving, lb	.25	
La Perla Castile (Pure Olive Oil, white or green)	.08	
Babeskin	.15	.93
Badger Medicated	.10	.75
Bailey's Complexion	.10	.75
Bayley's Supermaceti	.75	7.00
Shaving	.50	4.30
Bathasweet	.25	2.00
Bazin's Poncine	.25	1.67
Carbolic Toilet	.10	.60
Carbolic Disinf. (.10, .50)	.25	1.50
Erasive	.10	.60
Pumice	.10	.75
Poncine	.15	1.00
Sulphur	.10	.60
Sozoderma	.15	1.25
Tar	.10	.60
Beau Brummel Liquid	.35	2.00
Beaver Oil, Spiegel's	.10	.75
Beck's Medicated Complexion	.25	1.50
Beekman Carbolic Toilet	.10	.75
Dog	.10	.75
Glycerated Tar	.10	.75
Glycerine	.10	.50
Honey	.10	.50
Turtle Oil	.10	.50
Begg's Shaving	.10	.75
Beiersdorf's Vivea	.25	2.25
Belgian Skin and Scalp	.25	1.50
Bell Toilet Co.'s Lamb's Wool	.25	2.25
Bel-Po	.25	2.00
Bensolyptus	.25	2.00
Benzobalm	.25	1.25
Black Prince Tar	.10	.50
Blake's Flea	.25	2.00
Bond's Ivory Cream Tooth	.25	1.75
Bonker's Complexion	.25	1.75
Bonn's White	.15	1.20
Botot's Complexion	.25	2.00
Buchan's Carbolic, Dental	.25	1.50
Dog	.25	1.50
Animal (.15, 1.00)	.25	2.00
Bath	.20	1.50
Disinfectant (.15, 1.00)	.25	2.00
For stables, 5 lb. cans	.15	1.00
Glycerin	.25	1.50
Buchan's Laundry, case of 80 bars	6.00	
Medicinal	.25	1.50
Sulphur	.15	1.00
Tar	.15	1.00
Urinal	.10	.75
Toilet (.25, 1.50)	.15	1.00
363 Toilet	.15	1.00
Buttermilk, Cosmo	.10	.80
Cacti	.10	.75
SOAP—		
Calvert's Dog	.25	1.75
Glycerine	.25	1.75
Medical	.50	3.00
Prickly Heat	.20	1.35
Shaving Stick	.25	1.75
Toilet	.25	1.65
Tooth	.25	1.80
Carbenzol, (Abbott's)	.25	2.40
	1.00	8.00
Carmel Castile	.10	.90
Cassebeer's Antiseptic	.25	2.00
Dog Liquid	.25	2.00
Green Liquid (.25, 2.00; .50, 4.00)	1.00	8.00
Cassidy's Liquid	.50	4.00
Castile.		
"Beekman" Green or White, 1 doz. in box, 4 oz. cakes, gross	4.50	
"Beekman" Green or White 1 doz. in box, 6 oz. cakes,		
"Beekman" Green or White gross	7.00	
1 doz. in box, 8 oz. cakes, gross	8.00	
Caswell's Juniper Tar	.25	1.75
Cedarosa	.20	1.50
Charcoline Tooth	.25	1.60
Charles' Healing	.25	2.00
Chloro Naptholeum, West's Medicinal	.25	2.00
Animal	.15	1.00
Cidic Antiseptic	.10	.75
Shampoo, jars, .25, 2.00; tall jars	.35	2.25
Ethereal	.25	1.75
Clapp & Son's Antisep. & Glycerine, 8 oz.	.60	4.80
Clark's Flax	.25	1.75
Climax Carbolic Dininfecting No. 100	.10	.60
Toilet, No. 101	.10	.75
Disinfecting No. 103	.15	1.00
Dog No. 104	.10	.60
Coe's Eczema	.25	2.00
Cole's Carboli	.25	2.00
Carboli Shaving	.15	1.25
Colgate & Co.'s Toilet Soaps.		
Alba Rose	.60	5.32
Almond Cream	.10	.71
Aseptic Shaving Soap	.05	.44
Aseptic Shaving Soap, 10 lb. box	2.50	
Barbers' Shaving Bars, 10 lb. box	2.50	
Bath	.10	.85
Bay Rum, large	.10	.85
Bay Rum, small	.10	.71
Brown Windsor, medium	.10	.85
Brown Windsor, small	.10	.71
Cashmere Bouquet, large	.25	2.52
Cashmere Bouquet, small	.20	1.57
Castile, Tuscan	.05	.44
Castile, White, 6 oz	.15	.90
Castile, White, 4 oz	.10	.71
Castile, White, Oval	.10	.71
Cold Cream	.10	.85
Coleo	.20	1.57
Colossal	.10	.85
Cradle	.20	1.78
Dactylis	.20	1.87
Dactylis, Guest Room Size	.10	.85
Demulcent Shaving Tablets	.20	1.35
Edition de Luxe	.50	4.46
Elder Flower, 4 oz	.05	.44
English Process	.10	.85
Floating Bath	.05	.44
Florizel	.10	.71
Fragancia Peau d'Espagne	.20	1.87
Fragancia Peau, Guest Room Size	.10	.85
Frangipanni	.50	4.25
Geraniol	.10	.85
Gerosa	.10	.85
Glycerine, large	.15	1.07
Glycerine, medium	.10	.85
Glycerine, small	.10	.71
Glycerine, Transparent	.15	.94
Heliotrope	.20	1.87
Hermosa	.60	5.32
Honey, large	.15	1.07
Honey, medium	.10	.85
Honey, small	.10	.71
Hotel, boxes of 1 gross	3.83	
boxes of 3 doz.	1.07	
Imperial Lilac	.10	.71
Italian Violet	.50	4.25
La France Rose	.20	1.87
Lettuce	.20	1.87
Lettuce, Guest Room Size	.10	.85
Mechanic's Paste, No. 1	.10	.80
No. 2	.20	1.60
Monad Violet	.20	1.87
Monad Violet, Guest Room Size	.10	.85
Northern Rose	.10	.85
Oatmeal, large	.15	1.07
Oatmeal, medium	.10	.85
Oatmeal, small	.10	.71
Office Toilet Soap	.05	.39
Palm, Bars, 8 oz	.10	.85
Palm, Square, 4 oz	.05	.44
Palm, Oval, 4 oz	.05	.44

SOAP—

Colgate & Co.'s Toilet Soaps:		
Pure Palm Oil	.10	.71
Peau d'Espagne	.50	4.25
Perfumed Bath, red box, box per	3.19	
Pine Tar	.15	.96
Popular	.05	.44
Pumice Stone	.10	.85
Pure Olive Oil, lb.	.15	
Rapid-Shave Powder	.20	1.91
Rico	.05	.44
Rosado	.05	.44
Rosodora	.10	.85
Sandal Wood	.20	1.87
Sandal Wood, Guest Room Size	.10	.85
7th Regiment Bouquet	.15	1.28
Shave Powder, Rapid	.20	1.91
Shaving Stick (Demulcent) large	.20	1.91
Shaving Stick (Demulcent) small	.15	.96
Shaving Tablets	.05	.44
Silverware	.10	.68
Sulphur	.10	.85
Sweet Lavender	.15	1.28
Tar (Pine)	.15	.96
Transparent Glycerine	.15	.94
Turkish Bath, small	.05	.44
Turkish Bath, large	.10	.71
Turtle Oil	.10	.85
Vernalis	.60	5.32
Violora	.10	.85
Violet	.40	3.40
Violet (Italian)	.50	4.25
Violet (Monad)	.20	1.87
Violet (Monad) Guest Room Size	.10	.85
Vioris, large	.15	.94
Vioris, small	.05	.44
Wheelmen's	.05	.44
White Clematis	.10	.71
White Lilac	.10	.71
White Rose	.40	3.40
Comfort	.25	1.50
Complexion (Berry's)	.25	3.00
box of 3 cakes	.50	4.00
Constantine's Pine Tar	.25	1.67
Copco	.05	.48
Cornell's Benzoin	.25	1.75
Cosmo B. M.	.10	.75
Coudray's Lettuce	.35	3.20
Glycerine	.35	3.20
Craddock's Blue	.10	.75
Cranitonic, Scalp	.25	2.00
Creamolene	.15	1.25
Creme Simon	.50	5.30
Crescent Dog	.10	.75
Cressler's Ruby Pearl Tooth	.25	1.75
Crown Harness English	.50	3.50
	.75	5.25
Cubator	.25	2.00
Cuticura	.25	2.30
Shaving	.15	1.35
Daggett & Ramsdell's "Perfect" Cold Cream	.25	2.00
Guest Room Size	.10	.75
Shaving Stick	.25	1.75
Danderine	.25	2.00
Dean's Medicated Tar	.10	.40
Declat's Antiseptic (Milhau)	.15	1.00
D. D. D.	.25	2.00
De Lacy's French Skin	.10	1.00
De Miracle	.15	.80
De Meridor Almond-Benzoin Liquid	.25	2.00
Dent's Flea-i-cide	.10	.80
Medicated	.25	2.00
Derma-Cura Medicated Olive Oil	.15	1.25
Derma-Royale	.25	1.80
Dermapurine	.25	1.67
Dermene Skin	.25	1.50
Diamond Willow Medicated.	.15	1.20
Disinfectine	.10	.75
Douglas Almond	.20	1.50
Cocoanut Oil and Soda	.10	.65
	.15	1.25
Eczematol	.25	2.00
Edward's Ox Gall Flannel	.20	1.50
Eggelstone's Formaldic	.25	2.00
1 lb. tin	1.00	
El Caya	.50	4.00
Elkinton Palm	.15	1.00
Electro Silicon	.15	1.25
El Parnaso, Spanish, per box	9.60	
Empress Josephine Face	.25	2.00
Ennis' Fragrant Tooth	.25	1.50
Epedermia	.25	2.00
Eskay's Mercuricide.		
Liquid, 8 oz. .75, 5.00; 16 oz	1.00	8.00
Cakes	.25	1.50
Espey's	.25	1.75
Eureka Complexion	.25	2.00
Euzone (Girard's)	.25	1.84
Ey-de-al Powder	.25	2.00
Fairy	.05	.48
Fairbank's Glycerine Tar	.05	.48
Fitzgerald Vermin	.10	.75
Florence Almond Meal	.25	1.75
Floraplexion	.25	1.75
Formaldic (Towns & James).	.25	2.00
Fould's Medicated Arsenic	.50	4.50

SOAP—

Franzenbad (Moorsoap)	.50	4.50
Friends Purity	.10	.70
Fut	.25	2.00
Gage's	.50	4.50
Gale's Imperial Japanese	.50	3.30
Gamgee Stock	.25	1.25
Germoline (Taylor's) large	.25	2.00
Geyserite (.05, .42)	.10	.84
Glenn's Sulphur	.25	2.10
Glover's Kennel and Stable	.25	1.50
Gluten, Health Food Co.'s	.25	2.40
Goodhair	.25	1.70
Good's Dog	.10	.75
Gordshell's Med. Antiseptic.	.10	75
Gourand's Medicated	.35	3.00
Graham's Barber, 12 bars in a box, lb.	.30	2.50
Tooth	25	1.75
Gramin Charcoal Dental	.25	1.80
Grandpa's Wonder.		
50 cakes, large size, box	3.25	
100 cakes, large size, box	6.50	
50 cakes, small size, box	1.95	
100 cakes, small size, box	3.85	
Grauel's Almond Popoline	.15	1.00
Gray's Facial	.10	.75
Guerlain's Shaving, round or square	.50	4.50
Hall's Complexion	.25	2.00
Hair	.25	2.00
Harfina	.25	2.00
Harness (International)	.10	.84
	.25	2 00
Hartz's Cream of Lilies Skin	.10	1.00
Hazard's Juniper Tar	.35	2.50
Hebra's Viola Skin	.25	1.75
Hegeman's Carbolic	.10	.85
Castile Blue Letter	.25	2.50
Dog	.15	1.00
Fernwood	10	.85
Glycerin	.20	2.00
Lelia Pith	.20	1.75
Sulphur	.10	.85
Shaving Stick	.15	1.50
Tar	.10	.85
Heiskel's Medicinal	.25	2.00
Helio	.25	2.00
Hepburn's Skin	.25	1.75
Herpicide	.25	1.65
H. H. Cleansing	.25	1.35
Hoffman's Witch Hazel	.10	.75
Hood's Medicated (.15, 1.00)	.25	2.00
Hot Springs Skin	.25	1.75
Hubert's Malvina Ichthyol	.25	2.00
Humphrey's (W. B.) Witch Hazel	.10	.75
Hyomei Antiseptic (.10, .70)	.25	2.00
Iatrol (B. M. Co.)	.25	1.50
Imperial Puritas	.25	2.00
Ingram's Shaving Stick	.25	1.75
Indian Paste	.10	.85
Ivory, Toilet, .10, .90; 100 cakes	7.00	
Laundry, .10, .90; .05, .50; per case of 100 cakes	4.00	
Johnson's Foot	.25	2.00
Keeler's Cold Cream	.25	2.00
Keimol	.25	2.00
Kennedy's Epidermi	.25	2.00
Kentucky Shaving, lb	.20	
Kickapoo	.10	.80
Kirk's Juvenile	.15	1.20
Knock-Em-Stiff	.25	2.00
Komo Medicated	.10	.75
Kraft's Salicine	.25	1.88
Kohler's Medicated Skin	.10	.75
Krankenheil Jod-Soda No. 1	.25	2.25
No. 2	.35	2.75
Labaree's Antiseptic	.25	2.00
Flea	.25	2.00
Laird's White Lilac	.25	1.50
Lamont's Foot	.25	2.25
Shampoo (Egg)	.15	1.25
Lanolin	.40	3.45
La Parle Obesity (2.00, 18.00)	1.00	9.00
Lee's Carbolic Thymol	.25	1.50
Liquid, small	.25	2.00
Medium, .50, 4.00; large	.75	7.00
Reservoirs	1.00	9.00
Lee's Egg Tar Shampoo	.25	2.00
Lelia Pith, Hegeman's	.20	1.75
Lettuce Cream	.10	.75
Shaving	.10	.75
Leo's Skin	.25	2.00
Libit	.15	1.40
Lignol, Girard	.25	2.00
Liquicide Antiseptic	.15	1.20
Shaving	.10	.75
Sticks	.25	1.75
Listerine Dermatic	.25	2.00
Listerol Antiseptic	.15	1.00
Littell's Sulphur	.10	.75
Lohse's Lily Milk	.35	3.00
Long's	.10	.90
Lord's Thuga	.25	2.00
Lorrimer's	.25	2.00
Low's Brown Windsor	.10	.75
Lubin's assorted (.50, 4.60; .70, 6.85)	1.00	10.25
White Rose (.60, 5.10; .85, 8.35)	1.40	13.75
Almond (.35, 3.45; .60, 5.10)	.75	7.65
Lyon's Anti-Chap	.25	1.75
Lysol Soft	.20	1.80

SOAP—

Malena	.10	.75
Malvina	.25	2.00
Marshmallow, Skin	.25	2.00
Foot	.25	2.00
Martel's Antiseptic Skin	.25	1.75
Marvelo	.25	2.00
Mason's Cream of Olives	.10	.75
Benzo Tar	.10	.75
Mederine	.25	2.00
Medical Lake	.25	2.00
Mennen's Borated	.25	1.75
Mercuricide, 4 oz. cake	.25	1.50
Liquid, 8 oz	.75	5.00
16 oz	1.00	8.00
Merrell's Boro Naphtol	.25	1.50
Microbine	.10	.80
Military Shaving	.15	1.00
Milkweed, Ingram's Old Style (.25, 2.00)	.15	1.00
Miller's Harness	.15	1.25
Moore's Dog	.25	2.00
Morris' Palm Oil	.25	1.50
Mother's Medicated	.25	2.00
Munyon's Witch Hazel	.15	1.00
Shaving	.10	.75
Sticks	.25	1.25
Myrrh Tooth	.25	1.75
Nadine Flesh	.25	2.00
Nagle's Demulcent Cream Witch Hazel	.25	2.00
Naldire's Dog	.50	3.75
Nard Medicated	.15	1.10
Skin Cure	.15	1.10
Nature's Skin (Lewis Med. Co.)	.10	.75
Neat's Witch Hazel	.10	.75
Nelson's Oxgall	.15	1.00
Borax	.15	1.00
Turkish Bath	.10	.60
Nenndorf Sulphur, 16% and 36%	.50	3.00
Newbro's Herpicide	.25	1.65
Niobe Skin	.25	2.25
Noel's Velveto	.25	2.33
Vitae Ore Magnetic	.15	1.39
Tar	.10	.93
"Noisette" Bath, lb	.11	
Nu-Hair	.25	1.50
Oberlin's Iodine	1.50	12.00
Olivilo	.15	.90
Olusa	.25	2.10
Omega Oil (.10, .80)	.25	2.00
Ottinger's (Liquid Saponine)	.35	2.75
Oxy Peroxide	.20	1.50
Oxzyn-Toilet	.25	2.00
Packer's Tar	.25	1.85
Palmer's Lotion	.25	2.00
Skin Success	.25	2.00
Palm Olive	.15	.90
Paracamph	.25	1.50
P. D. & Co.'s Antiseptic (Johnston) Etherial, ¼ pt., .25, 2.40; ½ pt	.45	4.20
Pint, .75, 7.20; 5 pt	2.65	
Germicidal (McClintock)	.25	2.10
Mild, 1%, in boxes of 5 cakes, per doz. boxes	.50	3.60
Soft in tubes	.25	2.10
Paxto Benzoin Complexion	.25	2.00
Pearl's White Glycerin	.25	2.00
Pears'—		
No. 100. Wash Balls, No. 1	.35	3.00
101. Wash Balls, No. 2	.50	4.50
102. Wash Balls, No. 3	.90	7.45
103. Oval Tablets, No. 1	.35	3.00
104. Oval Tablets, No. 2	.50	4.50
105. Oval Tablets, No. 3, rose	.90	7.45
106. Square Cakes, No. 1	.35	3.00
107. Square Cakes, No. 2	.50	4.50
108. Square Cakes, No. 3, rose	.90	7.45
109. Round sh'v'g'c'k's, No. 1	.35	3.00
110. Round sh'v'g'c'k's, No. 2	.50	4.50
111. Round sh'v'g'c'k's, No. 3	.90	7.45
112. Shaving Sticks, No. 1	.35	3.00
113. Shaving Sticks, No. 2	.50	4.50
114. Shaving Sticks, No. 3	.90	7.45
115. Glycerin, per dozen	.25	2.00
120. Unscented	.20	1.45
466. Opaque Carbolic	.25	1.70
469. Opaque Pumice Stone	.20	1.60
470. Opaque Juniper Tar	.25	1.80
Pelletierine W. & S.	1.50	12.00
Petroleum (Angier's)	.15	1.25
Phillip's Flea	.15	1.25
Physician's and Surgeon's	.15	.80
Pierce's Curaskin	.25	2.00
Pimple-Off	.25	2.00
Pinon, Richter's "Anchor"	.20	1.60
Piver's Toilet assorted	.65	6.30
Lait du Iris, No. 2476	.60	5.25
Pixine Antiseptic	.25	2.00
Pompeian	.25	1.50
Pond's Extract	.25	2.00

SOAP—

Poslam	.25	2.25
Pray's Medicated Toilet	.35	3.00
Manicure Toilet	.35	3.00
Sapona Cream	.50	4.00
Proctor & Gamble's Naphtha	.05	.50
Quaker Wh. Wonder	.10	.80
Queen of Borax Soap—		
Large size, 100 bars to case, per case	6.60	
50 bars to case, per case	3.40	
Small size, 100 bars to case, per case	3.85	
Raser's Bay Rum Shaving	.10	.75
Recamier	.35	2.50
Resinol	.25	2.00
Reuter's	.25	2.25
Richter's "Anchor" Thymol	.25	2.00
Ricksecker's Dog, .25, 1.75; Skin	.25	2.00
Rivers' Soap Bark	.25	1.50
Robertson's Amole	.25	1.00
Robinnaire's	.25	2.00
Robinson's Baby	.15	1.20
California Pumice	.15	.40
Carbolic	.10	.75
Giant Elder Flower	.15	1.00
Musk Rose	.25	2.00
Oatmeal	.10	.80
Pumice	.10	.80
Sand	.10	.70
Silver	.10	.80
Sulphur	.10	.67
Tar	.10	.60
Tar and Glycerine	.10	.80
Turtle Oil	.15	1.10
White Glycerine	.15	1.10
Rodeback Skin	.15	1.25
Royal Talcum	.10	.75
Ruppert's Face	.25	1.65
Ryder's Champion	.15	1.20
Sandholm's Medicated Skin and Scalp	.25	2.00
Sanitas Dog, .15, 1.25; Toilet	.40	3.20
Sanitol, Hygienic	.25	1.25
Violet-Elite	.25	2.00
Shaving (Sticks)	.25	1.75
Sanozol, Fulton's	.25	2.00
Sarg's Liquid, plain	.60	5.25
Violet	.65	5.75
Carbolic, cakes	.25	1.90
Glycerin, bet. boards	.25	1.60
Shaving, cakes, round No. 150	.15	1.25
Stick No. 502	.20	1.60
Violet Glycerin	.25	1.75
Satin Skin	.15	1.20
Sayman's Vegetable Wonder	.10	.80
Scalpo	.10	.75
Schieffelin's & Co.'s Medicated—		
Acetanilid (15%)	.20	1.50
Animal Soap	.20	1.50
Benzoin (5%)	.20	1.50
Boracic Acid (5%)	.20	1.50
Borax (10%)	.20	1.50
Carbolic Acid and Glycerin (5%)	.20	1.50
Eucalyptol (5%)	.20	1.50
Europhen (2%)	.50	3.50
Freckle Soap	.20	1.50
Ichthyol (5%)	.25	1.70
Ichthyol (10%), doz	.50	3.50
Menthol (5%)	.25	1.75
Naphthol (3%)	.20	1.50
Naphthol (2½%) and Sulphur (10%)	.20	1.50
Resorcin (5%)	.25	2.00
Resorcin (3%), Salicylic (3%), Sulphur (10%)	.25	2.25
Salicylic (2%), Ichthyol (6%)	.30	2.50
Salicylic (3%), Sulphur (10%)	.20	1.50
Sublimate (0.5%)	.25	1.75
Sulphur (10%)	.20	1.50
Sulphur (5%), Camphor (5%), Balsam Peru (3%)	.25	1.75
Thiol (10%)	.35	3.00
Wash Rag	.10	.75
Schuele's Dog	.15	1.00
Sea Salt	.25	2.00
Senator Balsam	.50	3.60
Sergeant's Soft Carbolic	.25	2.00
Seven Sutherland Sisters	.25	2.00
Severa's Skin	.25	1.75
Simpson's	.10	.75
Skin Success (Palmer's)	.25	2.00
Skookum Root Scalp	.50	4.00
Societe Hygenique Sans Odor	.50	4.25
Perfumed, ass'd	.60	5.00
Sockalexis	.10	.70
Sonalea's, Nut Oil	1.00	9.00
Spayd's Face	.25	1.30
Spim	.25	2.00
Spratt's Dog	.25	1.50
St. Elizabeth's Medicinal	.25	2.00
Strajuso Complexion	.10	.75
J. D. Stiefel's Medicinal Soaps—		
Anthrasol Soap (5%)	.25	2.35
Anthrasol Soap (10%)	.35	3.10
Anthrasol Carbolic Acid and Sulphur Soap 5% Anthrasol, 5% Acid. Carbolic, 10% Sulph. Praecip	.25	2.35
Anthrasol and Ichthyol		

SOAP—

J. D. Stiefel's Medicinal Soaps—		
Soap, 3% Anthrasol, 3%. Natr Sulfo-Ichthyolic	.30	2.60
Anthrasol, Ichthyol and Sulphur Soap, 5% Anthrasol, 3% Natr. Sulfo-Ichthyol, 5% Sulphur Praec.	.35	3.10
Anthrasol, Resorcin, Salicylic Acid and Sulphur Soap, 5% Anthrasol, 3% Resorcin Pur., 3% Acid. Salicylic, 10% Sulph. Praec.	.35	3.10
Anthrasol, Salicylic Acid and Sulphur Soap, 5% Anthrasol, 3% Acid. Salicylic, 10% Sulphur Praec.	.30	2.60
Anthrasol and Sulphur Soap, 5% Anthrasol, 10% Sulph. Praec.	.25	2.35
Aristol Soap 2%	.40	3.60
Arnica Soap 10%	.20	1.60
Aromatized Lac Sulphur Soap 10%	.20	1.60
Aromatized Lily Cream Soap	.25	1.85
Balsam Peru Soap 5%	.25	1.85
Benzoic Acid Soap 5%	.25	1.85
Birch Tar Soap 10%	.20	1.60
Birch Tar and Sulphur Soap 10% Pix Betulae Liq. 10% Sulph.	.20	1.60
Boracic Acid Soap 5%	.20	1.60
Borax Soap 10%	.20	1.60
Camphor Soap 5%	.20	1.60
Carbolic Acid and Glycerin Soap 5% Acid. Carbolic, 10% Glycerin	.20	1.60
Carbolic Acid, Tar and Sulphur Soap, 5% Acid Carbolic, 10% Pix Liq. and 10% Sulph. Dep.	.20	1.60
Chrysarobin Soap 5%	.35	2.85
Creolin Soap 5%	.20	1.60
Creolin Soap 10%	.20	1.60
Cucumber Cream Soap 5%	.25	1.85
Empyroform Soap 5%	.30	2.35
Empyroform Soap 10%	.35	3.10
Empyroform and Ichthyol Soap 3% Empyroform, 3% Natr. Sulfo-Ichthyolic	.30	2.60
Empyroform and Sulphur Soap 5% Empyroform, 10% Sulphur Praec.	.30	2.35
Ergotin Soap 5%	.30	2.60
Eucalyptol Soap 5%	.20	1.60
Extract of Pine Needles Soap 10%	.25	1.85
Formalin Soap 5%	.25	1.85
Formalin Soap 10%	.25	1.85
Freckle Soap 5% Natr. Biboric, 2½% Naphthol. Pur. 10% Sulphur Praecip	.20	1.60
Gaultheria Soap 3%	.20	1.60
Glycerin Soap, Transparent 20%	.25	1.90
Herpes Soap 5% Acid. Carbolic., 10% Pix. Liq., 10% Sulf. Depur., 3% Naphthol Pur	.25	1.85
Ichthyol Soap 5%	.25	1.85
Ichthyol Soap 10%	.35	3.10
Ichthyol Soap 20%	.50	4.60
Ichthyol and Salicylic Acid Soap, 10% Natr. Sulfo-Ichthyolic, 5% Acid. Salicylic	.40	3.60
Ichthyol and Sublimate Soap, 5% Natr. Sulfo-Ichthyolic, ½% Hydrarg. Bichlor. Corros	.35	3.10
Ichthyol and Tar Soap, 3% Natr. Sulfo-Ichthyolic 3% Pix Liquida	.25	2.10
Ichthyol, Tar and Sulphur Soap, 3% Natr. Sulfo-Ichthyolic., 5% Pix Liquida, 5% Sulphur Praec	.25	2.10
Iodide of Soda Soap, 3% Potassii Iodidum 1 % Natr. Subsulfuros	.20	1.60
Iodide of Soda and Sulphur Soap, 3% Potassii Iodidum, 1% Natr. Subsulf. and 10% Sulphur Praecip	.20	1.60
Iodine Soap, 3% Iodum Resubl. and 1½% Potass. Iodid.	.30	2.60
Iodoform Soap, 2%	.25	2.10
Iodole Soap, 1%	.25	2.10
Kresin Soap, 5%	.20	1.60
Kresin Soap, 10%	.25	1.85
Lac Sulphur Soap, see under Aromatized Lac Sulphur Soap.		
Lily Cream Soap, see under Aromatized Lily Cream Soap.		
Lysol Soap, 5%	.20	1.60
Lysol Soap, 10%	.25	1.85
Medicated Animal Soap, 15%	.25	2.10
Menthol Soap, 5%	.25	2.10
Menthol and Eucalyptol Soap, 3% Menthol, 5% Ol. Eucalypt. Rectif	.30	2.60
Naphthol and Glycerin Soap		

SOAP—

J. D. Stiefel's Medicinal Soaps—		
2½% Naphthol., 10% Glycerin	.20	1.60
Naphthol and Sulphur Soap, 2½ Naphthol., 10% Sulph. Praecip.	.20	1.60
Petrolatum Soap, 10%	.20	1.60
Petrolatum and Tar Soap, 10% Petrolatum, 10% Pix Betulae Liquida.	.20	1.60
Pine-Scented Soap, 10%	.25	2.10
Resorcin Soap, 5%	.25	2.10
Resorcin and Salicylic Acid Soap, 3% Resorcin., 3% Acid Salicylic	.30	2.35
Resorcin, Salicylic Acid and Sulphur Soap, 3% Resorcin, 10% Sulphur Praecip	.30	2.35
Resorcin, Salicylic Acid, Tar and Sulphur Soap, 3% Resorcin, 10% Sulfur. Praecip, as before with 5% Pix Liquida	.30	2.35
Salicylic Acid and Glycerin Soap, 3½% Acid Salicylic, 10% Glycerin	.20	1.60
Salicylic Acid and Sulphur Soap, 3% Acid Salicylic, 10% Sulphur Praecip	.20	1.60
Salicylic Acid, Tar and Sulphur Soap, 3% Acid Salicylic, 10% Sulph. Praecip., 5% Pix Liquida, for psoriasis	.20	1.60
Salol Soap, 5%	.30	2.60
Styrax Soap, 10%	.20	1.60
Sublimate Soap, ½%	.25	1.85
Sublimate Soap, 1%	.25	2.10
Sulphurated Soap, 10%	.20	1.60
Sulphur, Camphor and Balsam Peru Soap, 5% Sulph. Praecip., 5% Camphora, 3% Bals. Peruv	.25	2.10
Sulphur and Sand Soap, 10% Sulph. depur. lot, 20% Sand Purif.	.20	1.60
Tannin and Balsam Peru Soap, 3% Acid Tannic, 3% Bals. Peruv	.20	1.60
Thiol Soap, 5%	.25	2.10
Thiol Soap, 10%	.30	2.60
Thiol and Salicylic Acid Soap, 10% Thiol. Liquid, 5% Acid Salicylic	.40	3.60
Thymol Soap, 3%	.20	1.60
Trikresol Soap, 5%	.20	1.60
Trikresol Soap, 10%	.25	1.85
Marble Dust Soap, 50%	.20	1.65
Pumice Stone Soap, 50%	.20	1.65
Sand Soap, 50%	.20	1.65
Silver Polishing Soap	.15	1.25
Ox-Gall Soap, 30%	.20	1.50
Green Soap, 5 lb. jars, lb.	.36	
2 lb. jars, lb	.40	
White Family Soap, (Deutsche Kernseife) cases containing 100 cakes, ½ lb. each, per box	5.00	
In cartons containing three cakes.		
Guarantee Soap	.30	2.40
Heliotrope Soap	.30	2.40
Jockey Club Soap	.30	2.40
Lily of the Valley Soap	.30	2.40
Mignonotte Soap	.30	2.40
Musk Soap	.30	2.40
Patchouly Soap	.30	2.40
Rose Soap	.30	2.40
Violet Soap	.30	2.40
Still's Liquid (.25, 2.10)	.50	4.20
Stillman's Complexion	.25	2.00
Stott's Fir Tree Oil, ½ lb. cans	.35	2.75
Strong's Toilet	.25	1.75
Strong's Arnica Tooth	.25	1.75
Sulpho Napthol	.25	2.00
Sulphume, Perfumed	.25	2.00
Unperfumed	.25	2.00
Shaving (Sticks or Round)	.25	2.00
Sulphurine	.25	1.50
Swanson's Five Drop Sanitary Tooth	.25	2.00
Sweet Bye-and-Bye	.25	1.90
Sweetheart	.05	.48
Swissco	.25	2.00
Synol (J. & J.) 4 oz	.25	2.00
Taylor's Antiseptic Skin	.25	2.00
Tetterine	.25	2.00
Thomas' Hair	.50	3.75
Thymo-Lyptus Medicated	.25	2.00
Tonka Talpa	.10	.75
Turkish Shampoo and Dandruff Cure	.25	2.00
Foot	.25	2.00
Twenty-Mule Team Borax, per case 100 bars	4.00	
Boraxaid per case 100 bars	3.85	
Queen of Borax, large, per case 100 bars	6.60	
Queen of Borax, large, per case, 50 bars	3.40	
Queen of Borax, small, per case, 100 bars	3.85	
Borax Chips, case of 1 doz. 32 oz.	2.40	
Case of 4 doz., 14 oz.	3.70	

SOAP—

Vail's Complexion	.25	1.75
Velvet Skin	.25	1.85
Veno's French	.25	3.00
Veroform, Liquid, bot	1.00	8.00
Tin	1.00	8.00
Hospital, 1 gal. can, each	3.50	
Cakes	.50	4.00
Vermin Hair	.10	.75
Victor Complexion and Body	.25	1.50
Victoria	.15	1.20
Viola Skin	.25	1.75
Vinolia (Floral)	.25	1.80
(Balsamic) Medical	.25	2.25
(Otto of Rose) Toilet	.40	3.15
Velvet O, Noel's	.25	2.00
Von Peter's	.25	1.85
West's Chloro-Naptholeum Skin	.25	2.00
White Pine Needle Toilet (Berry's), box of 2 cakes	.25	2.00
Animal	.15	1.00
Williams Barber's Bar, per lb.	.27	
Barber's Favorite	.10	.60
Holder Top Shaving Stick	.35	3.25
Williams' Quick and Easy, box of 80 cakes	2.50	
Luxury Shaving Tablet	.25	1.75
Shaver's Delight	.10	.65
Mug Shaving	.50	.34
Swiss Violet Shaving Cream	.50	3.60
Floating Bath		.47
Shaving Stick, Leatherett Box	.25	1.75
Nickel box	.25	1.95
	.15	.90
Yankee Shaving		.90
Jersey Cream (.05, .45)	.15	1.35
Pine Tar	.10	.80
Carbolic	.10	.80
Mount Horeb Castile, large	.10	.75
Small	.06	.35
Palm	.05	.45
White Glycerin, large	.10	.65
Small	.05	.35
Ye Old Windsor	.10	.75
Turkish Bath	.05	.44
Marsh Violet	.10	.75
Clovellis	.10	.75
Blue Flower	.10	.75
Bright Eyes	.10	.75
Mayprillis	.10	.75
Heliotrope	.10	.75
Japco	.10	.75
La Villa Rose	.10	.75
Lilac	.10	.75
Wood's Satin Skin, scented	.15	1.00
Medicated	.15	1.00
Woodbury's Facial	.25	2.00
Shaving	.10	.75
Sticks	.25	2.00
Woodhill's Dog	.25	1.75
Wool (.05, .50)	.10	.84
Woolheal Medicinal	.10	.75
Wright's Myrrh	.25	1.75
Yale's Complexion	.25	2.00
Zarcol	.25	2.00
Zema Cura	.10	1.00

SOAP-BARK—

Leggett's Crushed (.05, .35)	.10	.60
Wetmore's O. K. Chips (.05, .35)	.10	.50
SOAP-BOOKS, Moore's	.10	.75
Nuphar	.10	.75
SOBERINE	1.00	8.00
SOBERUP	.50	3.65
SOBOSSO, gallon cans	1.00	7.00
SODA, Bengue's Cacodylate bulbs	1.50	13.50
Myer's Fruit	.38	3.00
Pearson's Pepto Phos	1.00	9.00
Wills' Aperient Phospho (.25, 2.00)	.50	4.00
SODALIN	.50	4.00
SODAMEL, Voigt's	1.00	8.00
SODERINE, for Perspiring Feet	.50	3.60
SODIO-PHOS., Comp. (S. & D.)	.50	4.75
SOFTENE, Turck's Oriental (.25, 2.00)	.50	4.00
SOLANICA, Elliott's	1.00	7.50
SOLDIS (Sanitas)	.20	1.60
SOLES (Dr.) Corn Tips	.10	.75
SOLE COMFORT	.25	1.75
SOLIORM (.25, 2.00; .50, 4.00)	1.00	8.00
SOLINIMENT	.15	1.00
SOLITUSSIN, box of 75 3¾-gr. Tablets, box	.75	
SOLOID (B. W. & Co.) Numerous Medications.		
SOLULES (H. B. W.) Numerous Medications.		
SOLUROL, Allenbury's (.75, 7.00)	1.40	13.25
SOLUROL CLIN	1.00	9.00
SOLUTION, Adrin Mulford's, ozs.	.75	7.20
Adnephrin (Stearns) per oz. bot.	.60	
Alboline Spray, per pint bot.	1.00	

SOLUTION—

Baker's Ferrous Malate	1.50	10.00
Gentian and Cinchona	1.00	8.00
Salicylate Iron	1.00	8.00
Brown's Ox Gall Cleansing	.25	2.00
Bruel's Glyceroph. Soda	1.00	8.50
Cassebeer's Iron and Manganese Peptonate	1.00	8.00
Chapoteaut's Phospho. Glyc. Lime and Soda	.75	5.00
Clin's Antipyrine (1.00, 10.00)	1.75	17.00
Electragol	3.00	27.00
Guaiacophosphal	1.75	17.00
Lecithine	1.25	14.00
Cacodylate Soda	1.25	14.00
Marsyle, Cacod. Iron	1.75	17.00
Lithine Salicyl	1.75	17.00
Soda Salicyl	1.75	17.00
Daniel's Antiseptic (1.00, 8.00)	.50	4.00
Cones, boxes, 1 doz in box	.50	4.00
Small	.25	2.00
Declat's Non-Saccharine Sweet, Nascent Phenic Acid	1.00	7.00
Sulpho-Phenique	1.00	7.00
Ammonia Phenate	1.00	8.00
Iodo-Phenique	1.00	8.00
Pheno-Fer	1.00	8.00
Ter Phenate Ammonia, for Yellow Fever	1.00	8.00
Nascent Phenic Hypodermic	.75	6.00
Iodo-Phenique Hypodermic	1.00	7.00
Sulfo Phenique Hypodermic	1.00	7.00
Phenate Ammonia Hypodermic	1.00	7.00
Drew's, Peerless, small	1.00	8.00
Large	1.25	10.00
Vaginol	1.00	8.00
Du Bois Creosol	1.50	14.00
Sedative	1.00	8.50
Depurative	1.00	8.50
Duquesnel's Meco Narcique	1.00	9.00
Dusart's Rye Spur	.60	5.00
Lactophos, Lime	.60	5.00
Edey's Carbolic	.50	3.50
Eskay's Mercuricide, 3 oz.	.50	4.50
8 oz	1.25	10.00
Eucalol	.50	4.50
Flexner's Abuminate Iron and Compounds	1.00	8.00
Forest Tar	.50	3.75
Funk's Antiseptic	.35	2.80
Frye's Hydrocarboline Spray	1.00	9.00
Magnesia Citrate	.25	1.75
Gardner's, of Ferrous Nitrate, 4 oz. only	.50	3.00
Guyot's Tar	.75	5.25
Dobells	.25	2.00
Hegeman & Co.'s Phos. Ac. & Phos.	.25	2.25
Magnesia Citrate	.15	1.50
Hostelley's Hypophos Comp., 12 oz.	1.00	8.00
Hydriodic Acid, B. M. & Co.	.25	2.25
Howe's Acid Iron (Merrell's) pts.	.75	6.00
Hydrastoline Co	1.25	8.50
Kepler (B. W. & Co.) Malt		
C. L. Oil	1.00	8.25
	.50	4.50
With Chemical Food	1.00	7.80
Hypophos (.75, 6.20)	1.25	11.32
Iron Iodide	.75	6.64
Phosphorous	.75	6.64
Kline's All Healing	.25	2.00
Labareaque's Soda	.75	6.25
Lambert's Sal-Glycerophosph. Comp.	1.00	8.50
Larimore's Prophylactic Alkaline	.75	6.00
4 oz	.25	2.00
Hypophosphites	1.00	8.00
L. & F. Peptone, Iron and Man, pts.	.75	6.00
5 pts., ea., 2.25; 1 gal., ea.	3.00	
Lista's Antiseptic (.25, 2.00)	.45	4.00
Leininger's Formaldehyde	.50	4.00
Lester's Corn	.15	.90
Lista's (Hegeman & Co.) (.25, 2.00)	.45	4.00
Loefler's		
P. D. & Co., 4 oz	.80	8.25
16 oz.	3.00	30.60
Lyon's Hypophos. Comp	1.00	9.00
Mariste's Bi-Phos. Lime (1.00, 7.00)	1.25	11.50
Merrell's Bism. and Hydrastis. (Blenol.)	3.00	30.00
Mercuricide (S. K. & F.) 3 oz.	.50	4.50
8 oz	1.25	10.00
Milhau's Disinfecting	.25	2.00
Neergaard's Hypophos Comp	1.50	12.00
Iron	1.50	13.50
Nemo Hypophosphites	1.50	12.00
Nichol's, of Bark and Iron	1.00	8.00
Nuclein, W. A.; Abbott Alk'e Co., ½ oz.	.50	4.20
Nuclein (Aulde), "B." ½ ozs. each	1.50	
Paraf Javal Bromide Strontium	1.00	9.00
Iodide Strontium	1.00	9.00
Lactate Strontium	1.00	9.00
Nitrate Strontium	.75	6.00

SOLUTION—

Pautauberge's Creosote and Lime	1.00	9.60
P. D. Q	.50	3.50
P. D. & Co.'s:		
Adrenalin Chloride, 1 oz. bot.	.85	
Ferrous Iodide, Conc., 2 oz.	.60	6.00
4 oz.	1.25	11.50
Neuclein Hypodermic, 5%, 1 oz., .75, 6.00; 4 oz., ea., 1.60; 8 oz., ea	3.05	
Oral, No. 2, 5%, 4 oz., ea.	.50	
8 oz., ea., .90; 16 oz., ea.	1.70	
Nuclein, Veterinary— 10 cc bulbs, ea. .50; 1 oz. bot., .25, 4 oz. bot. .80, 8 oz. bot., 1.50, pint	2.90	
Iron and Manganese, Arom. pts.	.75	6.00
Peptonate, pts	.75	6.50
and Arsenic, pts	.75	6.50
Arsenic and Strych	.75	6.50
Iron Peptonate, Manganese and Casc. Sagrade	1.00	8.50
Iron Peptonate, Manganese and Cinchona and Strych	1.00	8.50
Sodium Phosph., Conc., pts.	.75	5.40
Hypophos. Comp., no Sugar, pts.	.75	5.90
5 pint bots., each	2.00	
With Creosote	.75	5.90
Gold (Gibbes-Shurly), ozs.	1.00	9.00
Bromide and Arsenic, ozs	.75	6.00
Gold, Bromide and Arsenic, 4 oz., lb.	7.20	
1 lb., lb	7.00	
Gold, Bromide, Ars. & Mer., ozs.	.75	6.40
Quain's Ferro Mangani	1.00	8.00
Rasel's Antiseptic, pts	.50	4.00
Schieffelin's Herophosphites, pts.	1.00	8.50
Hypophosphites Comp	1.00	8.50
with Q. & S. (no sugar) pts.	1.00	8.50
and Creosote, pts	1.00	8.50
Magnesia Citrate	.25	2.00
Sodium Phosph, (no sugar)	1.00	8.50
Comp. (no sugar)	1.00	8.50
Schlotterbeck's Hypophosites Lime and Soda	1.00	8.50
S. & D.'s Eff. Cit. Magnesia	.30	2.35
Hydriodic Acid Con'd, 10% 4 oz.	1.00	7.20
8 oz., 1.35, 12.60; 16 oz.	3.50	24.00
Hypophosphites Comp., without sugar	.75	5.70
5 pt. bots., ea.	2.00	
with Creosote, same price.		
Ferrous Iodide Conc., 2 oz.	.75	6.00
4 oz	1.25	11.40
Strontium Bromide (Paraf-Javal)	1.00	9.00
Iodide	1.00	9.00
Lactate (Paraf-Javal)	1.00	9.00
Stuart's Royal	1.00	8.00
Nitrate	.75	6.00
Tilden's Iodide Bromide Calcium Compound	1.25	9.84
Acid Phosphates, 5 pts., ea.	.64	
Five Bromides	.75	6.40
Four Bromides	.75	6.40
Hypophosphites	.75	5.20
Iron and Manganese Peptonated, Plain or Aromatic	.75	6.00
Sodium Phosphate, Conc.	.75	5.60
Tripenta	1.00	9.00
Upjohn's Hypophos, Co. No. 1	1.25	12.00
No. 2	1.00	7.20
Pept. Iron and Magnese	.75	6.00
Vernas (.50, 4.00)	1.00	8.00
Viskolein (Formula No. 3) ozs.	.75	7.20
Warner's Antiseptic, pts	.50	4.40
Glycerophos. Comp	1.00	9.00
Hyphophos, Comp., without sugar	.60	4.80
Pept., Iron and Mang	.75	6.00
Comp	1.00	7.20
Sodium Phos. Comp	.50	4.50
Webber's Conc. Hydriodic Acid, doz., 4 oz., 9.00; pints		27.00
Hypophosphites, 4 ozs	.60	4.80
Pints		12.00
Wither's Antizymotic	.50	4.00
Wyeth's Antiseptic	.75	6.00
Borated Thymol Comp	.75	5.25
Hydriodic Acid 10%, 4 oz.	.75	7.20
8 oz	1.40	12.60
Pint bottle	2.00	
16%, 4 oz	1.25	9.60
8 oz	2.00	18.00
Pint bottle	2.85	
Hypophos. Comp., no sugar No. 16	.75	6.80
With Creosote, No. 19	.75	6.80
Iron Iodide Conc. 1 oz.	.75	6.00
4 oz	1.25	11.40
Pept. Iron and Mang	.75	7.60
With Arsenic	.75	7.60
With Cas. Sag	.75	7.60
Sodium Phosphate	.60	5.40

SOLVENT—		
Beylik	1.00	8.50
Brewer's Hair	.50	2.50
Caldwell's Corn	.25	2.00
Cal-Cura, Kennedy	1.00	8.00
Camm's Corn	.25	1.75
Carlyptic	1.00	9.00
with I., Q. and S.	1.00	9.00
Costar's Corn	.25	1.50
Daggett & Ramsdell's Corn	.25	2.00
Dana's	1.25	10.80
With I. Q. S.	1.25	10.80
Dermal, ½ oz. (Abbott Alk. Co.)	.75	6.00
Fidelity Safe Roach	.50	4.00
Funk's Corn	.25	2.00
Goggin's "Happy"	.25	1.75
Gregory Roach	.50	4.00
Hayden's Uric	1.00	9.50
Hebra's Corn	.25	1.75
Houchin's Corn	.25	2.00
Huddart's Corn	.25	2.00
Kennedy's Calcura	1.00	8.00
Kerr's Saline	.75	6.00
Le Nard's Uric Acid	1.00	8.00
Madeira's Corn	.10	.75
McCreedy's Corn	.25	2.00
Parsons' Peptic (or with I. Q. S.)	1.25	10.80
Pell's Corn	.25	1.75
Peptic (S. & H.) 5 pts., each 2.10; pts.	.75	5.40
Pritchard's Lithia	1.00	7.50
Raser's Corn	.10	.85
Robinson's Corn	.15	1.15
Schlotterbeck's Corn & Wart	.25	1.50
Schrader's Little Giant Corn	.20	1.50
Valleco's Herbal (.25, 2.00; .50, 4.00)	1.00	8.00
Vaupel's Uric Acid	1.00	9.00
SOLVINE	.50	3.50
SOLVO, Johnson's (S. C.) Electric, qts.	.75	6.60
Pints	.50	3.60
½ pints	.25	2.12
SOLVOID	1.00	8.00
SOMATOSE, 2 oz.	1.00	8.25
¼ lb., lb., 5.25; ½ lb., lb.	5.00	
Ferro 2 oz.	1.25	10.50
Laceto 2 oz.	1.25	10.50
Liquid	.90	7.80
SOMINALL, 8 oz.	.75	4.88
16 oz.	1.00	9.00
SOMNAL, ozs.	1.25	10.20
SOMNOFORME INHALER, ea.	15.00	
Complete, ea.	19.50	
Bot. of 60 Gms., ea.	1.70	
Box of 12 sealed tubes, box	2.75	
SOMNOS, Mulford's, pints	1.10	11.88
SOOTHER OF PAIN, Metzger's (.50, 3.50)	.25	1.75
SOOTHINE, Hall's	.25	1.85
SORBEFACIN	.50	4.00
	1.00	8.00
SORBILIN, 1 oz., .60; 6 oz.	3.50	
SOTOL	.75	6.00
SOUP, Loeflund's Malt	1.25	9.50
SOUR TAKE TAR, Houston Drug Co.	.50	4.00
SOZODERMA SOAP	.15	1.25
SOZODONT (.25, 2.00)	.75	6.00
SOZONE FOR ASTHMA	1.00	8.00
SPARTINE VALER, Cooper's, 6 oz.	1.50	12.00
SPASALT (Preston & Co.)	1.00	9.00
SPASMOLINE	.25	2.25
SPAVOLENE	3.00	27.00
SPECIAL FORMULA, No. 33 Tonic Aphrodisiac Phospho Albumen	1.00	8.00
SPECIALTY—		
White's for Diptheria	.50	3.75
For Dyspepsia	1.00	7.75
SPECIFIC—		
All Gold Rehumatic	1.00	8.00
Ames' Pleasant	.25	2.00
Andrew's Rheumatic	1.00	9.00
Anti Uric	1.00	8.00
Arabian	1.00	8.00
Arkwright Tape Worm	2.50	20.00
Ayer's Recamier Wrinkle	4.00	36.00
Bach's Rheumatic	1.00	8.00
Baker's Great American (.25, 2.00)	.50	4.00
Baker (Chas. S.) Headache	.25	2.00
Bane's Rheum	1.00	7.75
Specific Nervine	1.00	7.75
Beck's G. & G.	1.00	6.00
Bejean's Gout	3.00	27.00
Bell's List of 20 Remedies (.25, 2.00)	.50	4.00
Cholera	1.00	9.00
Gonorrhoea	1.00	9.00
Nervous Debility (.50, 4.00)	1.00	9.00
Veterinary, 1½ oz.	.50	4.00
Bell's Homeopathic (Simples)	.10	.85
Blood Balm Kidney	1.00	8.00
Botanic Kidney	1.00	8.00
Brigg's Catarrh	1.00	8.00
Burk's Cholera	.25	2.00
Burn's Scotch	.50	4.00
Burton's Cholera	.25	1.75
Cameron's Gout, 1½ (2-9, 1.00, 9.00); 4-9	.50	3.75
	1.50	15.00
Camph's Colic	2.00	15.00
SPECIFIC—		
Carey's G. E. S. S.	.25	2.00
(.50, 4.00)	1.00	8.00
Church's	1.00	8.00
Cloverline Blood and Nerve	1.00	8.00
Cold and LaGrippe	.25	1.75
Throat and Lung	1.00	8.00
Colton's, for Riggs' Disease	.60	4.80
Cook's Helping Hand	2.00	19.20
Crossman's	1.00	8.50
Crown Rheumatic	1.00	8.00
Crow's Suppository	1.00	8.00
Daisy Worm	.10	.75
Davis' St. Vitus Dance	1.50	12.00
Day's Neuralgia and Rheumatic	1.00	8.00
Denge's (.50, 4.00)	1.00	8.00
De Witt's La Grippe	.50	3.50
	.75	6.50
Dore's French	1.00	8.00
Drew's K. & B.	1.00	8.00
	1.25	10.00
Du Bois, Great Pain (.25, 1.75)	.50	3.50
Dutard's Skin	.50	4.00
Farnan's Gout (.50, 4.00; 1.25, 10.00)	1.75	15.00
Fenner's St. Vitus' Dance	3.00	27.00
Filkins' Catarrh (.50, 3.00)	.35	2.50
Fitche's Gravel	.50	4.25
Scarlet Fever	1.00	8.50
Flower's Dropsy	.50	4.00
Friddle's Tape Worm	1.15	10.00
Gage's Hair (2.00, 18.00)	1.00	9.00
Goldsmith's (Dr.) Rheum. and Gout	1.50	15.00
Gosney's Gonorrhea	.50	4.00
Gray's	1.00	9.00
Haines' Golden (1.50, 12.00; 3.00, 24.00)	6.00	48.00
Ham's Rheumatism	1.00	8.50
Hamilton's	1.00	8.00
Hankins' Rheumatic	1.00	8.00
Harter's Fever & Ague	.50	4.00
H. D. O.	1.00	9.00
Hill's Peerless Worm	.25	1.75
Hilton's, No. 3	.50	4.00
Hindoo (Le Meer's)	1.00	7.00
Holden's	1.00	7.00
Holloway's Worm	.25	2.00
Hornung's Catarrh	.75	6.00
Howard's	.35	2.50
Humphrey's all numbers except 28, 32 and 33	.25	2.00
	.50	4.00
All numbers	1.00	8.00
Nos. 28, 32 and 33, one size	1.00	8.00
Veterinary Specifics, AA, BB, CC, DD, EE, FF, GG, HH, II, JK,	.60	4.50
	2.00	18.00
	3.00	30.00
Hunter's (for Gonorrhoea)	.50	3.50
Ingall's Throat and Lung	.25	2.00
(.50, 4.00)	1.00	8.00
Jayne's Tape Worm	2.00	18.00
Johnson's	1.00	8.00
Klimer's Olive Branch	1.00	8.00
King's	1.00	8.00
Kinmouth's Sore Throat	.25	2.00
Kline's Rheumatic and Neuralgia	1.00	8.00
Catarrh	1.00	8.00
Koehler's Tape Worm, adult	.75	5.00
Children	.50	3.75
Kohler's Rheumatic	.25	1.75
Lallemand's, for Rheumatism, Gout and Neuralgia	1.00	8.00
Lee's Croup	.25	2.00
Leighton's, for Erysipelas	.50	4.00
No. 7, for La Grippe, (.25, 2.00)	.50	4.00
Lesage's Headache (.25, 1.75)	.10	.85
Lilium	1.00	6.00
Little's Headache	.10	.75
Loring's	1.00	9.00
Ludlum's	1.00	7.00
Lyon's Rheumatic and Gout	.75	6.50
Mull's, for Summer Complaint	.25	2.00
Mull's Lightning	.25	2.00
Mum	1.00	8.00
National	.25	2.12
Navaun's Kidney	.25	2.00
Noel's Vitae Ore, Hog Cholera	1.00	9.30
Okay Pabst's	3.00	21.00
Orien's Rheumatic	1.00	8.00
Peerless Worm (Hill's)	.25	1.75
Perry's Freckle	1.00	9.00
Popham's Asthma	1.00	8.00
Power's Asthma (.50, 4.00)	1.00	8.00
Purdue's Rheumatism	1.00	8.00
Recamier Wrinkle	4.00	36.00
Reynold's Gout	1.00	7.75
Rigg's Diphtheria	1.00	7.50
Rodolf's	.25	2.00
Rust's English	.75	6.00
Russian Fever and Ague	1.00	7.50
Russian, for Rheumatism	1.00	8.00
Sann's Rheum	.75	6.00
Schlittler's Universal	.50	3.50
Schoenheit's, A. No. 1	3.00	24.00
Shedd's Victory Worm (.25, 2.00)	.50	4.00
Simmon's Asthma	.50	4.00
SPECIFIC—		
Simon's Gonorrhoea	.50	3.75
Sparkhall's	2.00	20.00
Spencer's Rheumatic	3.00	30.00
Stahl's French	1.00	8.00
Stillson's	.75	6.00
Stockett's	.50	4.00
Stoddard's Cholera	.25	1.75
Stomachaline, Urlric's	1.00	9.00
Sulphume Liquid or Tablets	1.00	8.00
Swift's (S. S. S.) 1.00, 8.00	1.75	14.00
Sykes' Ear	1.00	8.00
Taylors	.50	4.50
Blood	1.50	15.00
Umatilla Indian Tape Worm	5.00	36.00
Universal Vegetable	.25	1.80
Victor's Headache	.10	.85
Vox Food Co.'s Moultings and Colds, for Birds	.25	2.25
Constipation for Birds	.25	2.25
Diarrhoea for Birds	.25	2.25
Wakefield's Fever	1.00	8.00
Whittemore's Sacramento Ague	1.00	8.00
Wilson's for Rheumatism	.50	4.00
Wilson's Golden Seal	1.00	8.00
Wing's Headache (.10, .75)	.25	1.75
Wood's	1.00	8.00
Woodman's Nos. 4, 5, 6, 7, 8.	.25	2.00
Wolfstern's (Dr.) Rheumatic and Gout	.75	6.50
Worthington's Chol. and Diarr.	.25	1.75
Wright's Dyspepsia (.25, 1.75)	1.00	8.00
Wyttenbach's Chill and Malarial Fever	.25	2.00
SPELTERINE, 1 lb. tin	1.20	12.00
SPEPTINE (Murphy's)	.50	4.00
SPERMINE, Poehl's Hypo. Inj. four 1Cc. tubes in box, per box	3.00	
Essence Internal, per 1 oz. bot.	3.00	
SPHENOIDS, Antiseptic, 12 in a box	.35	3.00
72 in a box	1.25	12.00
SPICE, Ward's Cattle	.25	2.00
SPINALINE, Brown's	.50	4.00
SPINOL	.50	4.00
SPIRET'S, S. & D., per box of 12	.65	
SPIRITS OF CARMEL (.25, 2.00)	.50	4.00
SPIRITS EUCALYPTUS CO., (Norwich) 5 oz., .60, 5.40; pints	1.50	12.00
SPIRO (Powder)	.25	2.00
SPONGES, Gouraud's Oriental Velvet, doz.		4.00
SPOTINE (.10, .75)	.25	2.00
SPOTZINE	.25	1.80
SPRAY DEKATOL	1.00	9.00
SPRAY—		
Morgan's Sabalol (1.00, 8.00)	.50	4.25
With Spray Tube	.50	4.25
Benzo Mineral (Jessu Chem. Co.)	1.50	12.00
Hemlock	.50	4.00
	1.00	8.00
Larimore's Tangerol	.50	4.00
Mackenzie's (Oil)	.50	4.00
Unguentine (N. P. Co.) 6 oz.	.50	4.00
SPRAYERS, Elect. (Sobosso)	.50	4.00
Lee's	.50	3.50
SPRUCINE, McGale's	.25	1.75
SPURMAX	.50	4.00
STAFF OF LIFE	.50	4.50
STAIN	.10	.75
Hambleton's Hair, 2 bottle	.50	3.75
3 bottle	.50	4.00
Morse's Walnut Hair	.50	4.50
Ormsby's Hair	1.00	8.00
Potter's (Mrs.) Walnut Hair	1.00	8.00
Upham's Japanese Hair	.50	4.00
Walnutta	.60	4.50
STAINOFF	.10	.80
STAR MINTS	.10	.75
STARCH, Sulphur	.50	4.00
STENOFERRO (Corcia's)	1.00	7.80
STEPEASY, Foot Powder	.10	.80
STERLINE, Smith's	.25	1.75
10% Ichthyol	.25	1.75
Kalish, pts.	.50	4.80
STERILIZER, Arnold's Complete No. 7, each	2.25	
No. 8, each	2.62	
Bottles only	.10	.50
STICKS, Chicago Toothache (.10, .60); One Minute Toothache	.10	.50
STIFFERINE	1.00	8.00
STILLINGIA, Loring's	1.00	8.00
STIMULANT, Allen's Eyebrow	.50	3.00
Fisheropathic Assn's Saffron Stomach	.25	1.50
Goodhair	1.00	8.00
Graham's Eyebrow	.50	4.00
Chriton's Renal	.25	2.00
Hawke's (.25, 1.75)	.50	3.50
Peckham's	1.00	8.00
Spratt's, for the Hair	.50	3.60
STOMACHAL, Richter's	.50	4.00
STOMACHALINE (.25, 2.50)	1.00	9.00
STOMACHIC (Vegeto) (1.00, 8.00)	.50	4.00

STOMACH-RITE	.50	4.00
STOMALIX	1.50	14.00
STOMANE, Parsons Dg. Co.	1.25	10.80
I. Q. & S.	1.25	10.80
STOMATINE	.50	3.75
STOMATONE, Pacific Chem. Co.	1.00	8.50
STOMO-TONE	.50	4.50
STOPINE, For Toothache	.15	1.00
STOP HACK (.50, 4.00)	1.00	8.00
STOP IT, For Toothache	.25	.75
STOPPIT, For Coughs	.25	2.00
STOP THAT COUGH	.10	.90
STOP THAT HACK	.10	.75
STORED ENERGY	.10	.75
STRAIGHTENER (Nelson's)	.25	2.00
STRAIGHTINE	.25	2.00
STRATENA, Van Stan's	.25	1.25
STRAWS (Stone's) per M	.75	
STRAW KLENE	.10	.75
STREPTOCOL, 3 oz.	.25	2.00
Pint, .50, 6.00; gal.	3.00	
"STRICT CONFIDENCE" (Arkwright)	1.00	8.00
STROLITHON, Lleyellyn's	.75	7.00
STRONTIA, Cooper's, Lacto Lithiate	2.50	24.00
STROPINE	.15	1.00
STROVININ	1.00	9.00
STUMACOIDA (Morrow's)	.50	4.00
STYPTIC COTTON—		
Rohland Original	.25	1.75
SUBSTITUTE—		
De Forest's, for Tobacco	.10	.75
Snyder's Liquid	.25	1.75
Alexander's Rheumatic	1.00	7.00
SUCCUS ALTERANS, Lilly's	2.00	16.50
SUCCUS CINERARI MARITIMA—		
Walker's	1.00	9.00
SUCCUS, Solanii, pints, (McCoy-Howe Co.)	2.00	18.00
SUCCUS STOMACHI (Klein & Fox)	1.00	8.50
SUFFERER'S SOLACE Fitch's	.50	4.25
SUGAR—		
California Lemon	.10	.50
Durkee's Lemon	.25	1.75
Mathew's Lemon	.25	1.75
Patch's Milk	.50	3.75
"SUICIDE FOR CORN," Royes	.10	.75
SULFODINE (Powder), Chemical Products Co., per oz.	1.25	
In ½ oz. bots.	.50	3.50
SULFURO	.10	.75
SULFOS	1.00	7.50
6 oz.	.50	4.00
SULFURYL	.75	6.00
SULPHINE	.50	4.50
SULPHITE-OF-LIME, Nichols	.15	1.25
SULPHYDRAL	1.00	8.50
SULPHO-CALCINE, 12 oz., R. & C.	1.00	8.50
SULPHO-FERRINE	1.00	7.00
SULPHOGEN	1.00	8.00
SULPHOLINE, Hale's	.25	2.00
SULPHO-LYTHIN, Laine (.25, 2.00)	1.00	8.00
See also Tablets.		
SULPHO-MANGAN, Parsons Dg. Co.	1.00	9.00
Iron with Arsenic	1.00	9.00
SULPHO-NAPHTHOL, (.10, .75)	.25	2.00
8 oz.	.50	4.00
Quarts	1.00	8.00
1 gal. cans	3.00	30.00
SULPHO-VASELINE, for Dogs, 4½ oz. jars	.50	4.00
5 lb. can, each	2.00	
10 lb. can, each	3.25	
SULPHOSOL, 1 oz., 1.00, 8.00; 2 oz.	1.50	12.00
4 oz., 2.50, 20.00; 8 oz., 4.00, 32.00; 16 oz.	8.00	64.00
SULPHUME, 4 oz., .50, 4.00; 10 oz.	1.00	8.00
Special	1.00	8.00
SULPHUR, Littell's, Liquid (.50, 4.00)	1.00	8.00
Davis Medicated	.25	2.00
Red Seal	.25	2.15
SULPHUR & TOBACCO, Hammond's 5 and 10 lb. pkges., lb.	.05	
SULPHURINE	.50	4.00
SULPHUR STARCH	.50	4.00
SULPHUR, Torches, P. D. & Co. (1 lb.)	.25	1.75
¼ lb.	.10	.75
SULPHUR TARTRATE, Tablets	.50	4.25
SUMVINO, Parsons Dg. Co.	1.25	10.80
SUPERLATONE, B. & S.	2.00	18.00
SUPPOSITORIES—		
Adrenalin (P. D. Co.) in boxes of 1 doz.	.75	5.10
Comp'd boxes of 12	.75	5.25
with Chloretone boxes of 12	.75	5.25
Adnephrin, Stearn's	.50	3.60
Adrin Rectal, Mulford's	.60	5.40
Comp'd Rectal, No. 1	.50	4.50
No. 2	.50	5.40
Urethal	1.00	5.85
Vaginal	.60	6.48
Alfalfa Blossom	1.00	8.00

SUPPOSITORIES—		
Alder	2.00	18.00
Alvinine, adult	.50	3.75
Childs	.35	2.50
Anazyme Uterine (Maltbie)	1.00	6.00
Anchor, 12 in box, No. 1	.50	3.50
No. 2	.75	4.00
No. 3	.50	3.50
No. 4	1.00	6.00
Antiseptine (N. B. & Co.) 12 in box	.50	3.90
Anusol, 12 in box	1.50	12.00
Arborine	.50	4.50
Arsycodile (20 in box)	2.00	18.00
Barlett's Pile (1.00, 7.50)	.50	4.00
Bierstadt Capsules	.25	1.50
Combination	.75	6.00
Depleting No. 300	.50	4.00
Emulsion	.35	2.50
B. T. F. Injection	.25	2.00
Bridgman's Pile	.25	
Brown's (O. P.) (.25, 2.00)	.50	4.00
Buckeye Pile	.50	3.75
Burroughs, Wellcome & Co., "Enule" Brand.		
Glycerin	.25	2.10
Hazeline Comp.	.60	4.77
Meat, childs, .50, 3.60; adult	.50	4.77
Milk, childs, .50, 3.60; adult	.50	4.77
Chaumel's Adult, 10s	1.00	7.50
Infant, 10s	.75	5.00
Chinosol	1.00	8.00
Clapp's Glyco Boron	.20	2.00
Cocoa Butter, 12s (.20, 2.00)	.35	3.50
Glycerin	.20	2.00
and Cocoa Butter	.20	2.00
and Gelatin	.20	2.00
Coca-Glyc. (Goshen Ph. Co.) 12 in box	.50	4.00
6 in box	.25	2.00
Cocaine, Golden Malt Cream Co.	.50	4.25
Cymene	1.00	8.00
Dean (Mme.) Antiseptic Vaginal	.50	3.50
Eczematol	1.00	8.00
Edlich's	1.00	9.00
Entona Gluten, adults	.50	4.25
Infants	.50	4.25
Flower's Pile	.50	4.00
Foster's Pile (.50, 4.50)	1.00	9.00
Galpin's Antiseptic Vaginal	1.00	9.00
Gelol, all Medications	1.00	9.00
Gibbs Glycerin, 1 doz. in box, per doz, boxes	.40	3.00
Hollow No. 0, ½ gross, per gross	2.75	
Hollow No. 1, ½ gross, per gross	3.25	
Hollow No. 2, ½ gross, per gross	4.00	
Hollow No. 3, ½ gross, per gross	4.50	
Hollow No. 4, ¼ gross, per gross	6.00	
Hollow A, ½ gross, per gross	4.50	
Hollow B, ½ gross, per gross	5.00	
Hollow C, ½ gross, per gross	6.00	
Glyco Theion, Behren's Vaginal	1.00	9.00
Rectal	1.50	12.00
Glythyol, Parsons'	.75	6.50
Hance Bros. & White's Glycerine, Infant, 12 in bottle	.25	1.50
Adult, 12 in bottle	.25	1.60
Individual v., 3 in carton	.10	.75
Health-Food Co.'s Gluten	.50	4.25
Hegeman's Glycerine	.20	1.50
Henderson's Vaginal Life	1.00	7.00
Home Pile	.75	6.00
Ichtyboral (Dana Dix & Co.)	.75	6.50
Ichthytannic, Wampole's	.60	4.80
Iodoformal (Warner's), boxes of 12	.32	
Iodosyl (N. B. & Co.), 12 in box	.60	4.00
48 in box, each	1.00	
Johnson's For Dogs	.50	3.00
Kemp's	.50	3.75
Kickapoo (.50, 4.00)	1.00	8.00
Koch's Compound Vaginal	.75	6.00
La Franco's Sponge	2.00	16.00
L. & F. Glycerine, 12s	.25	1.35
1 in tube, 3 doz. in box	.75	7.00
Lignol, Girard, Rectal, 12 in box	.50	4.00
100s, each	1.75	
Vaginal, 6 in box	.75	6.00
100s, each	4.00	
Liquocide, Female or Rectal	.25	2.00
Luyties' Buckeye	.50	3.50
McK. & R. Glycerin	.50	3.00
Marshmallow	.50	4.00
Milhau's Health Gluten	.25	2.00
Mulford's Bismuth Formic Iodide	.50	5.40
Tanichthol, No. 1 or No. 2	.40	4.32
Mitchell's Rectal	.75	6.00
Nelaton's (Rectal) 16 in box	.50	4.50
40 in box	1.00	9.00
Norwich Glycerin 1 doz. s. c. bot.	.20	1.60

SUPPOSITORIES—		
Norwich Glycerin, 1 in tube, 1 doz. in box, doz. boxes	.30	2.40
N. B. & Co., Antiseptine, 12s	.50	3.90
Glycerin, 12s, .25, 2.00; 6s	.15	1.00
(1 in tube), 12s	.35	3.00
3s	.10	.80
Infant's, 12s	.15	1.25
6s	.10	.75
Noel's Vitae Ore	1.00	9.30
Glass Tubes	.30	2.25
Ottinger's Glycerine, 12s	.25	2.25
Palmetto	.50	4.00
P. D. & Co.'s Adrenalin, 12s	.60	5.10
P. D. & Co.'s Glycerin, 6 in bottle	.15	1.10
12 in bottle, .25, 2.00; 1 in tube, 12 in box, .35, 3.00; for children, 6 in bottle, .10, .75; 12 in bottle	.15	1.25
Long, for children, 12 in bottle	.25	2.00
Parker's Carb. and Benz	1.50	15.00
Parmelee's Pile	.50	4.00
Parson's Womb and Rectal	.75	6.75
Patch's Compound Hamamelis	.50	4.00
Glycerin	.35	2.50
Phenadul Rectal (Andrew Chem. Co.)	1.00	7.50
Vaginal, (Andrew Chem. Co.)	1.25	10.50
Pierce's	.25	2.00
Platt's Glycerin, Norwich Ph. Co. (.25, 1.60)	.35	2.40
Pyroligneine, 50 in box	1.00	8.00
Rings Witch Hazel	.25	2.00
Ricords (Urehral) per ¼ gross, box	1.25	
Rudolph's Gluten Pile	.25	2.00
Glycerin	.25	1.75
Rudy's Pile	.50	3.50
Salvacea	.50	5.00
Sawen's Pile	.75	6.00
S. & D., Glycerin, 6 in bot., .15, 1.10; 12 in bot., .25, 2.00; each in tube, 12 tubes in box	.50	3.00
Infant's, 6 in bottle	.10	.75
12 in bottle	.20	1.25
Infant's Long, 1 doz. in bot.	.25	1.90
Spelterine	1.20	12.00
Sulfodine—		
Vaginal, 10 gr.	1.00	8.00
Rectal	.50	4.00
Tanichthol (Mulford's)	.40	4.32
Topliff's Pile	.50	4.00
Unguentum Betulae (Kahn-Miller's)	.50	4.00
Vagipos Grape Capsule Co., 1 doz. in box	1.00	9.00
Varicoli	.75	6.00
Vita	.25	2.00
V. O.	1.00	8.00
Wampole's Al-vi-nine Suppositories, Adults	.50	3.75
Child's	.35	2.50
Glycerine, Adults, 12s	.35	3.00
6s	.25	1.75
Children's, 12s	.35	3.00
6s	.25	1.75
Ichthytannic	.60	4.80
Warner's Glycerine—		
Adult, each in v. 3 v. in box	.10	.68
Infant and Adult, boxes of 6	.10	.68
Winchester's	1.00	8.50
SURA CURA, Robinson's (.50, 4.50)	1.00	8.50
SURE CURE, Dobyn's, for Catarrh	1.00	7.50
Gallagher's, for Fever and Ague	1.00	8.00
Heilner's, for Malaria	1.00	8.00
Orien's, for Corns	.25	1.75
Shaw's Diarrhoea	.50	3.80
Titsworth's Malarial	1.00	8.50
Wakefield's	1.00	8.00
SURE DEATH, Bennett's	.10	.60
Dusenberry's	.25	1.50
SURE-KILL (West's) (.25, 2.00)	.50	4.00
SURE POP, Isaacsen's	.25	2.00
Brant's, for Corns	.15	1.25
SURE QUIT	.25	2.00
SURE RELIEF—		
Dale's	.10	.75
Shaw's	.50	4.00
SURE SHOT, Johnston's (.25, 1.50)	.10	.75
Sergeants'	.50	4.00
SVAPNIA, ½ oz. v., per oz.	3.25	
SWAMP ROOT, Kilmer's (.50, 4.00)	1.00	8.00
SWAN'S DOWN, Tetlow's	.25	1.50
SWARD FOOD, 5 and 10 lb. pkges., lb.	.03	
SWEATINE	.50	4.00
SWEE-DE-GENE	.35	3.00
SWEET CASTOR (.10, .75)	.25	2.00
SWEET GUM AND MULLEIN, Taylor's (.25, 2.00; .50, 4.00)	1.00	8.00
SYMPHYZ	.25	2.00
SYNOL	.25	2.00

SYRINGES, Davidson's No. 1, 16.67; No. 2, 13.34; No. 3, 16.67; No. 4, 14.58.....
Davol's Household No. 1, 12.00; No. 2, 7.50; No. 3, 5.00; No. 4, 4.50.....
Parker, Stearns & Co., "Alpha" A 17.50; B 17.00; D 15.00; Special 13.50; E 13.00; I 10.00; "Omega" No. 3, 8.00; No. 4, 6.00; No. 5, 4.50.
Paxton's Fountain 2.50 20.00
Berkitz "Pleasant Fountain," 2 qts. .75 4.50
Waite's, Dr. R. B., Metal or Glass 1.50 10.80

SYRUP—
Abbey's Comp. Fig..... .50 3.00
Acme Cough..... .50 3.50
. 25 1.75
Acme Whooping Cough..... .50 4.00
Adderly's Bromide Chloral... .50 3.75
Agnew's, of Tar, Wild Cherry and Flax Seed (.25, 1.75) .50 3.50
Allen's, small, .10, .75; large .25 2.00
Amer. Med. Supply Co., Heroin Comp., 16 oz. 1.50 12.00
Hypo. Comp. (Malted), pts. 1.00 8.50
Ol Morrhuae Comp. pts.... 1.00 8.50
Andrew's Worm..... .25 1.50
Aniseed (Soothing) ..... .25 2.00
Antoxine ..... .50 3.88
Arkwright—Chill Tonic..... .50 3.50
Ashe's, of Horehound (.25, 1.90) .50 3.60
Atherton's Wild Cherry..... .35 2.75
Aubergier's, of Lactucarium 1.00 8.00
Aunt Wikoff's East Indian Worm .25 1.50
A. Z. Cough..... .25 1.75
Bailey's Soothing..... .25 1.50
Hypophophites ..... .75 6.00
Ballard's Horehound, large.. 1.00 7.50
Medium (.50, 3.75); small.. .25 2.00
Bane's Cough..... .25 1.50
Bauer's Baby Cough..... .25 2.00
Bayer's Cough (.50, 4.00).... .25 2.00
Bee's Laxative Cough, Pineule, Med. Co. (.25, 2.00; .50, 4.00)..... 1.00 8.00
Begg's Cherry Cough (.25, 1.90) .50 3.75
Soothing ..... .25 1.50
Bell Tongue (.50, 4.00)..... 1.00 8.00
Bell's Codeine Co..... .50 4.00
Benove, Creosote Comp..... 1.00 7.00
Benter's White Pine..... .25 2.00
Beral's Aconite..... 1.25 10.00
Berthe's Codeine..... 1.00 8.50
Bethea's White Pine..... .25 1.50
Bicknell's Dysentery (.25, 2.00) .50 4.00
(Perry) Cough (.25, 2.00).. .50 4.00
Birley's Phosphorous..... 2.00 20.00
Black's Cough (.25, 1.75)..... .50 3.50
Blancard's Iodide of Iron.... .75 7.20
Blayn's Depurative Iod. Potass 1.50 13.00
Pectoral-Tolu and Pine Top 1.50 13.00
Block's Bee Hive Cough (.25, 1.75) .50 3.50
Block & Co.'s Hydriodic Acid 1.00 9.00
Blove's Cough..... .50 4.00
Bob's Cough..... .25 1.75
Boeker's Pectoral (.25, 1.75) .50 3.50
Bo-Lo (Bar-Ben Lab), per gal. 1.85
Bond's Cough (.25, 1.75)..... .50 3.50
Bonker's Pectoral..... .50 3.75
.25 2.00
Soothing ..... .25 1.60
Bonn's Modol Comp., 4 oz.... .50 4.00
Bosanko's (.50, 3.50)..... 1.00 7.50
Onion ..... .50 4.00
Boschee's German (.25, 2.00) .75 5.50
Boullay's Pectoral..... .75 5.50
Bourgouin's Lenitif Pectoral 1.00 8.00
Boutelle's Cough (.25, 2.00) .50 4.00
Bowyer's Herb Cough..... .25 2.00
Bowman's Pectoral (.25, 2.00) .50 4.00
Boynton's Cough..... .25 2.00
Bradsworth's Old Country... .25 2.00
(.50, 4.00)..... 1.00 8.00
Brewer's Aromatic Blackberry .35 2.75
Briants Antiphlogistique..... .75 5.75
Broughton's Invigorating.... .25 2.00
(.50, 4.00)..... 1.00 8.00
Female (.50, 4.00)..... 1.00 8.00
Brown's (Dr. J. H.) Expectorant 1.00 7.00
.50 3.50
Brown's Tar and W. C..... .25 1.75
Brownell's Codeine Comp... .75 6.75
Bruel's Glycerophosph. & M. 1.75 14.00
Budd's Cough..... .25 2.00
Buff's, Cough (.25, 2.00; .50, 4.00) 1.00 8.00
Baby ..... .70 .80
Bull's Baby..... .10 .80
Cough (.25, 2.00; .50, 4.00).. 1.00 8.00
Bull's Tonic (Smith's)..... 1.00 8.00
Bullock's Throat..... .25 2.00
Bumstead's Worm..... .25 1.50

SYRUP—
Burin Du Buisson's Iod. Iron and Mang 1.00 6.25
Burrington's Croup..... .35 2.75
Burr's Homoeo. Lung..... .50 4.00
Burton's Spruce Cough..... .25 2.00
Byram's Worm..... .25 1.50
Cabane's Pectoral..... 1.00 9.00
Caldwell's Pepsin (.50, 4.00).. 1.00 8.00
California Pepsin (.50, 4.00) 1.00 8.00
California Fig & Elix Senna .50 4.00
Camus' No. 1 and 2 in pkge. per doz. pkges 1.50 12.00
Carlstedt's German Liver.... .25 2.00
Carter's Tolu Codei Co..... 1.00 9.60
Casad's Ind. Strawberry (.25, 1.50) .50 3.00
Casto's Cough..... .20 1.75
(.50, 4.25)..... 1.00 8.00
Catariae. Comp. Girard's.... 1.00 7.20
Chable's Depurative..... 2.00 17.00
Citrate of Iron..... 1.75 14.00
Champlain's Worm..... .50 4.00
Chapin's Constitution, Bitter 1.00 9.00
Chapman's Croup..... .50 4.00
Vegetable Cough..... .25 1.75
Chapoteaut Phosphoglycerate Lime 1.00 7.50
Chappelear's Hypophos. Comp. Iron 1.00 9.00
Chase's Linseed and Turpentine .25 2.00
Chennevier's Lime Chlorhydrophos 1.50 7.50
Chassaing's Pepsin and Distaste 1.00 8.50
Chestnut Leaf Cough..... .25 1.75
Chickasaw Cough..... .50 3.75
Clapp Chemical Co.'s Terpin Hydrate Comp. .50 4.25
Clarion Worm..... .25 1.35
Clark's Worm..... .25 1.75
Cough ..... .50 3.50
Clark Johnson's (1.00, 7.00).. .50 3.50
Clark's Peruvian (2.00, 16.00) 1.00 8.00
Clarke's Comp. Arom. Chestnut Lvs. .50 4.00
Clay's Fig..... .10 .80
Cleremont's 1.00 7.00
Cleve's Alterand, pint..... .75
Clinton's Cough..... .35 2.00
Clock's Syr. Tar..... .50 4.00
Close's Honey Cough..... .25 2.00
Cocillana. See Park Davis & Co.'s.
Consolidated Co.'s Wild Cherry Comp. 1.00 9.00
Constitutional Cough (.50, 4.00) .25 2.00
Life 1.25 10.00
Codierre's Infant..... .25 2.00
Corbin's Worm..... .25 2.00
Coughline ..... .50 4.00
Counselman's Cough and Whooping Cough 1.00 8.00
.50 4.00
Covernton's Wild Cherry.... .25 2.00
Coxe's Santonine..... .25 1.25
Craver's Great American Cough .25 1.50
Crook's, of Poke Root..... 1.00 7.50
Crosnier's Sulphurous..... 1.00 9.00
Curtis' Whooping Cough..... .50 3.88
Dale's Tar, Birch and Cherry .10 .70
Daniel's Comp. Sanguinaria (.50, 3.75) 1.00 7.00
Dannelly's Lung (.25, 1.95).. .50 3.85
Dastoor's Kadi Comp..... 1.50 13.00
Davis' Wild Cherry and Tar (.50, 3.75) 1.00 7.50
Declat's Antiseptic, for Cough 1.00 8.00
Ammonia Phenate..... 1.00 8.00
Glyco-Phenique ..... .75 5.50
Iodo Phenique..... 1.00 8.00
Nascent Phenic Acid..... 1.00 7.00
Sulpho Phenique..... 1.00 7.00
Pheno-Fer 1.00 7.00
Delabarre's, of Dentition.... .75 5.50
Delavan's ..... .25 1.75
Deleveaux Whooping Cough. .50 4.20
Delluc's Pectoral..... .75 6.00
Delmonico's (.50, 4.00)..... 1.00 8.00
Denig's Worm..... .25 2.00
Denison's Blood..... 1.00 8.00
Dennis' Blood Purifying..... .50 4.00
1.00 8.00
Deschien's Hemoglobin 1.75 17.00
DeWitt's Cough (.25, 2.00).. .50 4.00
Dick's Wild Cherry and Tar Cough ..... .25 1.75
.25 1.75
Dill's Cough..... .25 2.00
Worm ..... .25 1.50
Dow's Diarrhoea..... .25 2.00
DuBois' Bromide of Chloral.. 1.50 15.00
Dufau's Stigmata Maize..... 1.00 9.00
Duncker's Blood..... 1.00 9.00
Dunott's Cough..... .25 2.00
Dr. Duprez's Tar and Glycerin (.25, 2.00) .50 4.00
Duquesnel's Meco Narcique. 1.00 9.00
Durel's Tar and Iron..... 1.00 9.00
Dusart's Lime Lactophos.... 1.00 7.25
with Iron..... 1.00 7.25
Soda Salicylate..... 1.00 8.00
Dwyer's Pectoral (1.00, 7.00) .50 3.50
East Indian Worm..... .25 1.85

SYRUP—
Edward's Infant ..... .25 1.75
of Tar, Wild Cherry and Naphtha (.25, 1.85; .50, 3.70) 1.00 7.40
Ellis' Sawpit Cough..... .25 2.00
Eucalyptus Tyndall's Compound, No. 1 12.00
No. 2..... 12.00
Euco-Menthol Cough..... .25 2.00
Eureka Worm..... .25 1.50
Evans' Infant..... .25 1.75
Fahnestock's Lung..... .25 1.75
Fahrney's Teething..... .25 2.00
Worm ..... .25 2.00
Failing's Capital Cough..... .50 4.00
Fellows', of Hypophosphites (1.00, 8.00) 1.50 12.50
Fenimore's Cough-Cold (.50, 3.50) .25 1.75
Fennel "Anchor" (.25, 2.00) .50 4.00
Fenner's Cough-Cold (.25, 2.00) .50 4.00
Soothing ..... .25 2.00
Pleasant Worm..... .25 2.00
Ferrocalcium Comp., Consolidated 1.00 9.00
Ferro Magnol Co..... .75 6.00
Fillow's Cough..... .25 1.90
Fireman's Cough..... .25 1.75
Fischer's Cough (Mayer).... .25 1.75
Comp. Sarsaparilla..... .75 6.00
Worm ..... .25 1.75
Fitch's Depurative 1.00 8.50
Fitzgerald's Blood..... 1.00 8.00
Flagg's Cough..... .50 3.75
Flander's Cough..... .25 1.60
Flexner's Albuminate Iron Compound 1.00 8.00
Follet's Chloral..... 1.00 8.50
Foord's Pectoral (.75, 5.25).. 1.25 10.50
Forestine Cough..... .25 1.75
Forget's Lenitif..... 1.00 8.50
Fougera's Pyrophos. of Iron (.40, 4.00) .75 6.00
Franklin's Cough (.25, 2.00).. .50 4.00
Fraser's Hypophos. Comp. Churchill 1.00 7.15
Laxative Fruit, pts..... 1.00 9.00
Freeman's Wild Cheery Compound Cough (.25, 2.00; .50, 4.00) 1.00 8.00
Frye's Hypophos. and Nux.. 1.00 9.00
Galvin's, Cough..... .25 1.50
Worm ..... .25 1.50
Gardner's Syrup—
Hydriodic Acid, 16 oz..... 12.50
8 oz., 7.25; 4 oz..... ... 4.20
Hypophosphite Ammonium, 16 oz. 10.50
8 oz..... 6.25
Hypophosphites of Calcium; Sodium; Iron; Potassium; Manganese; Sodium and Calcium; Iron; Calcium, Sodium and Iron; Calcium, Sodium and Potassium; and Calcium, Sodium, Iron and Potassium, same sizes and prices as Ammonium.
Hypophosphite of Iron and Quinine, 16 oz., 12.50; 8 oz., 7.25; 4 oz., 4.20.
Garfield Tea (.10, .80; .25, 2.00) .50 4.00
Gariven's Anise..... .25 1.88
Gelineau's Anti-Convulsive.. 1.00 8.00
Anti-Nervous (1.00, 7.25).. 1.50 14.00
Genois' Kola-Hypophos..... 1.00 9.00
G. E. S. S. Soothing..... .25 2.00
Gibson's Cough (.25, 1.75; .50, 4.00) 1.00 8.00
Gladstone's Cough..... .50 3.50
Globe, Ferri Hypo. Co..... 1.00 8.00
Globe Flower (.25, 2.00)..... 1.00 7.75
Godell's Pectoral (.25, 2.00).. .50 4.00
Goff's Cough (.25, 2.00)..... .50 4.00
Worm (.25, 2.00)..... .15 1.20
Goll's Honey & Tolu Cough "Article 47 Cough" (.25, 2.00) .50 4.00
Gooch's Mexican..... .50 3.75
Quick Relief..... .50 3.75
Prescription 1.00 8.00
Gould's Pin Worm..... .50 4.00
Graeffenberg's Dysentery.... .50 3.50
Grandma's Chill and Fever.. .50 3.50
Cough 1.00 8.00
Gray's Red Spruce Gum..... .25 2.00
Gray's (Mother) Worm..... .25 2.00
Great Forest Cough..... .25 1.80
Greene's "Warranted" of Tar .25 1.75
(.50, 3.50)..... 1.00 7.00
Gregg's Constitutional Life.. 1.25 10.00
Gregory's, of Dover Powder.. 1.00 9.00
Gregory's Licorice..... 1.00 9.00
Groder's Dyspepsia..... 1.00 8.00
Grove's Worm..... .25 1.50
Guertin's Nerve..... 1.00 8.00
Gunn's Onion..... .50 4.00
Hadlock's 1.25 12.00
Hakes' Baby Cough..... .25 2.00
Haller's Sure Cure Cough.. .25 1.75
(.50, 3.50)..... 1.00 7.00
Halsey's Bronchial..... .50 4.00

SYRUP—

Halsey's (Bros.) Whooping Cough	.50	4.00
Hansee's European Cough (.50, 3.50)	.25	1.75
Hanson's Tar	.25	1.75
Harden's Laxative	.50	4.00
Harkey's Cough	.25	1.75
Hart's Croup	.50	3.60
Cough (.25, 1.75)	.50	3.50
Pulmonary (.25, 2.00)	.50	4.00
Hartshorn's Rhubarb Aromatic	.50	3.00
Hive (.50, 5.00)	.25	2.00
Harvard Bronchial (.25, 2.00)	.50	4.00
Cough	.25	1.75
Hart's Hypo. and Wild Cherry	1.00	8.00
Hassells "Easy To Take" Worm	.25	1.75
Hasson's Compound of Tar	.25	2.00
	.50	4.00
Hastings, of Naphtha	1.00	8.00
Hatch's Universal Cough (.25, 2.00; .50, 3.75)	1.00	7.50
Haven's Cough	.25	2.00
Hawkin's Cough (.25, 2.00)	.50	4.00
Hawthorne's Heroin Comp.	.50	4.00
Hayden's Brown Co.	1.00	7.80
Hyd. Acid	.75	6.00
W. P. Compound	.60	4.80
W. P. Compound and Heroin	.75	6.60
Pinolyptol Co.	1.50	12.00
H. H. & Co.'s Hypophosphites all formula's	1.25	10.00
Hegeman's Hypophosphites	.75	6.50
Henry's Cough	.25	2.00
Pleasant Worm	.25	1.75
Hepburn's Cough	.25	1.75
Herbert's Pulmonic Cough	.50	4.25
Herring's Blackberry	.25	2.00
Heroin and Tolu Comp., Hale's	.50	4.00
Hibbard's Rheumatic	1.00	8.50
Hill's Peerless (.25, 1.75)	.50	3.50
Hire's Root Beer, gal. cans, gal.	1.85	
5 gal. kegs, gal.	1.75	
10 gal. kegs, gal.	1.65	
Hite's Cough	.25	1.75
Hobensack's Worm	.25	1.75
Hodnett's Yellow Pine Cough	.10	.75
(.25, 1.75)	.50	4.00
Gem Soothing (.10, .80; .25, 2.00)	.50	4.00
Hollister's Wild Cherry	1.00	8.00
Hooker's Cough and Croup	.35	2.75
Hooper's Worm	.25	1.25
Hopkin's Cough	.25	2.00
Horehound (Ballard's) (.25, 2.00; .50, 3.75)	1.00	7.50
Horne's (Dr.) German Cough	.25	1.50
Hostelley's of Hydriod. Acid		7.00
5 pt. bot., each	2.50	
1 gal. bots., each	3.50	
of Hypophosphites	1.00	8.00
5-pt. bots., each	3.35	
1-gal. bots., each	5.00	
Hubbard's Cough	.25	1.75
Hufeland's, of Tar	.25	2.00
Huxley's Comp. Acid Glycero-Phosph. (Ner-Vigor)	1.00	9.00
with Formates	1.00	9.00
Irish Moss Cough	.25	1.75
with C. L. Oil	.50	4.00
Jackson's Blood and Humor	1.00	8.00
Compound	2.50	24.00
Jacquemaire's Lime, Iron or Soda	1.25	10.00
Jadwin's Pectoral	.25	2.00
Worm	.25	1.60
Tar	.25	1.75
James' Cherry Tar Cough (.25, 1.85)	.50	3.75
Soothing Syrup	.25	1.85
Worm	.25	1.85
Jardell's, of Blackberry	.35	3.00
Johnson's Cough (.25, 2.00)	.50	4.00
Indian Blood (.50, 3.50)	1.00	7.00
V. T. R. Canker	.50	4.00
Pleasant Worm	.25	1.75
Juvan's, Voight's	.75	6.00
5 pt. bot., each	2.00	
Kadi Comp.	1.50	12.00
Kalish, Honey Cough	.35	3.36
Kennedy's Laxative Cough	.25	2.00
(.50, 4.00)	1.00	8.00
Kennedy's Worm	.25	2.00
Coughlin	.50	4.00
Kidd's Cough	.25	1.75
King's Cough	.25	2.00
Knapp's Sarsaparilla	.50	4.00
Kneipp's (Pastor) Rhubarb.	.25	2.00
Knox's Cough	.25	1.75
Knickerbocker Syrup of Irish Moss	.25	1.75
Komalt (.25, 2.00)	1.00	7.60
Kopp's Electric Worm	.25	2.00
Kunkle's Worm	1.00	10.00
Lacroix Comp. Red Pine Spruce Gum	.25	2.00

SYRUP—

Lactopeptine with Phosphates	1.25	12.00
5 pints, each	4.50	
Lambert's Cough	.25	2.00
White Pine, Tar and Hoarhound	.25	1.75
Land's Hypophosphites Comp	1.00	7.50
Blood (1.00, 7.50)	2.00	14.00
Larookah Pulmonic (.50, 4.00)	1.00	8.00
Latham's Karo Laxative	.25	2.00
Laughlin's Worm	.25	1.50
Laviolette's, Dr. Turpentine	.25	2.00
Law & Boyd's Balm Gilead	1.00	7.20
Laxatans, (Allaire Woodward & Co.)	1.00	8.00
Liberty Chem. Co.'s Glycero Phos.	1.00	8.00
Liberty Cough	.10	.85
Lightning Cough (.25, 1.50)	.50	3.00
Lilly's Cherry-Eucalyptus Comp.	.75	5.40
Llewellyn's Hydriodic Acid.	1.00	8.00
Long's Maple Cough	.25	2.00
Loomis' Hypophosphites	1.50	12.00
Lord's Cough (.25, 2.00)	.50	4.00
Dead Shot Worm	.25	1.75
Low's Worm	.25	1.50
Lowery's Worm	.25	1.75
Lubin's Cough	.35	2.75
Lyon's Laxative (.25, 2.00)	.50	4.00
Lyon's Sure Cure Cough	.25	2.00
Maguire's Expectorant (.50, 3.50)	.25	1.75
Marshall's Lung (1.00, 7.00)	.50	3.50
	.25	1.75
Martin's Worm	.25	1.50
Marvelous Cough	.50	4.00
Mason's Tar	.50	4.00
Mathiew's Tar and C. L. Oil	.40	3.00
McArthur's, of Hypophosphites	1.00	9.00
McDonald's Soothing	.25	1.50
McKelaway's Phosphates	1.00	8.00
McNeil's Cough	.25	1.75
Meher's Cough (.25, 2.00)	.50	4.00
Menthol Cough	.25	1.75
Merrell, (J. S. Drug Co.)—		
Diarrhoea (.25, 2.00)	.50	4.00
Rheumatic	1.00	8.00
Stillingia Co.	1.00	8.00
Merrell's		
Mitchella Comp., pts	.75	6.48
Trifolia Comp., pts	.75	6.60
Albuminate Iron	1.00	7.80
Yerba Santa, Aromat	.75	6.48
Miller's Family Cough (.25, 1.75)	.50	3.50
Metzger's Tri-une Cough (.25, 1.75)	.50	3.50
Mitchella Co., Parsons Drug Co.	1.25	10.80
Milhau's Hypophosphites, Comp. Tonic	.75	6.00
White Pine (or with Tar)	.25	1.65
Mill's Pectoral (Erb)	.25	2.00
Milnes' Compound Hypophosphites	1.00	8.00
Mittvalsky's White Pine Cough	.25	2.00
	.50	3.75
Mitchell's, of Ipecac	.25	2.50
Mixer's Cancer and Scrofula	1.00	7.50
Modol Comp.	.50	4.00
Mohawk, Philo's	.50	3.80
Monell's Stillingia Compound	1.00	8.00
Moore's Tar	.25	1.75
Morgan's Hypophos	1.00	8.00
Morin's (Dr. Ed.) Soothing	.25	1.50
Morley's Tasteless Chill	.50	3.90
Moro, of Tar	.25	2.00
Morris', of Tar (.25, 1.75; .50, 3.50)	1.00	7.50
Morrison & Brother's Cough	.25	1.75
Morse's, of Hypophosphites and Hydrastis	1.00	8.50
Glycerole, of Celery for Soda	.50	4.00
Wild Cherry	1.00	8.50
Yellow Dock Comp.	1.00	8.00
Mosher's Cough	.25	2.00
Mother Bailey's Soothing	.25	1.50
Mother Gray's Sweet, For Children	.25	2.00
Mother Hart's Baby	.10	.75
Mother Noble's Healing (.50, 3.50)	1.00	7.00
Moxon's Cough	.25	1.75
Mueller's Worm	.25	2.00
Mulford's Quinine with Chocolate	.80	8.64
Munson's Cough	.50	3.75
Mutter's Cough	.50	3.75
Nascent Phenic Acid	1.00	7.00
Neergaard's Creasote Comp.	1.50	13.50
Hypophosph. Comp.	1.50	12.00
and Iron	1.50	13.50
Lime	1.00	8.00
Potass.	1.00	8.00
Soda	1.00	8.00
Lactophosphate Lime	1.75	15.00
New England Cough	.50	4.00
Neurotic (M. Block & Co.)	.75	6.00
5 pt. bots., each	2.25	

SYRUP—

Nichols' of Hypophosphites	1.00	8.00
of Phosphates	1.00	8.00
North Carolina Tar (.25, 1.75)	.50	3.50
Nunn's Wang A Dang Pulmonic	.25	2.00
Nutt's Cough	.25	2.00
O. & M.'s Hive Honey and Tolu	.25	1.65
Oakleaf Worm	.25	2.00
Oats and Barley	.50	3.50
Old Country Cough	.25	2.00
(.50, 4.00)	1.00	8.00
"Old Homestead" Laxative (M. B. Drug Co.)	.50	3.75
Olliffe's Sarsaparilla	.75	6.00
with Iodide Potash	1.00	8.00
Ordway's Cough	.25	1.50
Orino Lax Fruit	.50	4.00
Ozo-Cough	.25	1.80
Page's Vegetable (1.00, 8.00)	2.00	16.00
Paglianos	.50	4.20
Parke's Cough (1.00, 7.00)	.50	3.50
Parker's Pleasant Worm	.25	1.75
Pinilyptus Comp. No. 1	.25	2.00
Squills and Tar	.25	1.75
Wild Cherry and Tar (.25, 1.75)	.50	3.50
Parrish's Hypoph., Zeilin's	1.00	8.00
Phosphates, Zeilin's	1.00	8.00
Moorehead	.50	4.00
	1.00	8.00
P. D. & Co.'s Cocillana Comp	1.00	8.00
Iron Chloride (Weld) pts	1.00	8.00
5 pts., each	2.95	
Lactucarium Conc., ¼ pts	1.50	14.00
pints, each	4.50	
Lime Juice and Kola, per gallon	1.75	
Phosphate with Quinine Mur., pt.	1.00	8.50
Trifolium Comp., pts	1.00	8.00
5 pint bots., each	2.90	
Trifolium Comp. with Cascara, pints	1.25	10.00
5 pint bots., each	3.65	
White Pine (plain or with tar)	.50	3.60
Yerba Santa Arom, pts	.75	6.50
5 pint bots., each	2.20	
Patterson's Worm	.10	.80
Payne's Imperial Cough	.50	4.00
	.25	2.00
Peerless Cough (Hill's)	.50	3.50
	.25	1.75
Pfifer's Blackberry Root	.25	1.75
Phillips' Wheat Phosphates	1.00	8.00
3 pint bots., each	2.60	
Phospho-Albumen	1.50	12.50
Pierce's Cough	.25	2.00
Pierce's Infant	.25	1.50
Pine Tar Comp. (Lambert's)	.35	3.00
Pingel's Convent (1.00, 8.00)	.50	4.00
Pini Strobi	.75	6.00
Pink Cramp and Cough	.25	2.00
	.50	4.00
Pix Liquida (.35, 2.75)	1.00	8.00
Plantation Cough	.25	2.00
Powell's Tar, Hoarhound & W. C.	.25	2.00
Pratt's Baby	.25	2.00
Prentiss' Petroleum	.50	3.80
Present Age Worm	.25	1.75
Prior's Cholera (.25, 1.75)	.50	3.50
Price's Hypophosphites—		
Lime and Soda	1.00	8.00
Lime, Soda, Pot. and Iron	1.00	8.00
Quinine, Strych. and Mang	1.00	8.00
Trifolium Comp.	1.00	8.00
Pruni-Heroin, Morris	.50	4.50
Pruno-Phosphated	1.25	12.00
Compound	1.00	9.00
Puccoon	.25	2.00
Pullen's Hypophos. Comp.	.75	7.00
5 pints, each	2.70	
Pulmonic I. P. Co.	.75	5.00
Puritan Cough	.25	1.75
Quackenbush's Tar	.35	2.75
(.20, 1.50)	.75	6.00
Rabateau's	1.00	8.50
Ramon's Cough English	.25	2.00
Croup	.25	2.00
Worm, Santonine	.25	2.00
Rano's Horehound and Tar	.25	1.50
Ransom's Hive and Tolu (.35, 2.80)	.50	4.00
Raser's Worm	.25	1.50
W. C. Cough (.25, 1.75; .50, 3.75)	.75	6.00
Hypophosphites Comp.	1.00	7.50
Red Cross Liver and Blood	.50	4.00
Red Hypophosphites Comp., T. & T.	.75	6.00
Red Seal Cough	.25	1.75
Reeder's Wild Cherry	.50	4.00
Tar and Wild Cherry Bark	.25	2.00
Remington's Croup	.35	2.75
Renninger's Lung	1.00	8.00
Reuter's Life, Nos. 1 and 2	1.00	8.50
Rheumatic Syrup	1.00	8.00
Richard's Tar and Wild Cherry	.25	1.25
	.50	2.25
Riker's, of Hypophosphites	.75	7.20
of Figs	.35	3.36

SYRUP—
Rinehart's Blackberry..... .25 1.75
Ritter's, of Tar..... .25 1.75
River's Cough..... .15 1.38
Robert's Worm..... .50 3.50
Robinson's Pacem Comp.... 1.00 8.00
Roborans, Peters..... 1.00 8.00
Rock Polypode..... .25 2.00
Rocky Mountain Cough (Mrs. Logan's) (.10, .80) .25 2.00
Roger's Tar and Canchalagua 1.00 8.00
Worm ..... .25 1.75
Rose's Cough..... .25 1.75
(.50, 3.50)..... 1.00 7.00
Croup ..... .50 4.00
Whooping Cough..... .50 4.00
Rosinweed Co. Globe..... 1.00 8.00
Rowand's Blackberry..... .25 1.85
Royal Tolu and Honey Cough .25 2.00
Ruff's Tolu and Tar Cough.. .25 2.00
Russian Cough..... .25 1.75
Russian Tar and Wild Cherry .25 2.00
.50 4.00
Sanborn's Croup..... .25 1.75
Saw Palmetto (Dixon's).... 1.00 6.00
Saw Palmetto, Comp. (Dixon's) .25 1.75
Schafer's Pharmacal Cough .25 1.85
.50 3.50
1.00 7.00
Schenck's Pulmonic (.50, 4.00) 1.00 8.00
Schenck's Pine Tar..... .25 2.00
Schlotterbeck's Manganese Comp. 1.00 8.50
Phospho-Chloride Iron.... 1.00 8.50
Schmidt's Comp. Sarsapa. & Iod. Pot. 1.00 7.25
Schoenike's XLCR Cough... .25 1.80
.50 3.60
Scovill's Blood and Liver.... 1.00 8.00
.50 3.50
Seabury's Hive ..... .25 2.00
Searle & Co.'s Cassifolia.... .75 6.00
Codeine Comp., pts..... 1.00 7.80
5 pints, each, 2.75; gal. 4.00
Searle & Hereth Co.'s Pectoral Anodyne, pts. .75 6.00
Creacol 1.25 10.80
5 pints, each..... 2.25
Quinine, Sweet, pints..... 1.00 8.00
5 pints, each..... 3.00
Trifolium Comp., pts..... .75 6.00
5 pints, each..... 2.10
Secor's Alterative..... 1.00 8.50
Seebach's Tar and Wild Cherry .50 3.00
Seller's Cough..... .25 1.75
Shaker's 1.00 8.50
S. & D. Acid Hydriodic, U. S. P., pts. .80 6.00
Double Strength 1.20 9.60
Shedd's Excelsior Cough..... .25 2.00
.50 4.00
Shoop's Cascara..... .25 2.00
Shriner's Balsamic Cough... .25 1.50
Siegel's Curative (Ext. Shaker Roots) .75 6.00
Cholera ..... .25 2.25
Simm's Cough..... .25 2.25
.50 4.50
Simpson's Lung..... .50 4.00
Sine's Wild Cherry, Tar..... .25 1.75
.50 3.50
Sisters of Providence..... .35 2.75
Six (Dr. J. Dykstra's) Cough .50 4.00
.25 1.75
Sizemore's Laxative Cough (.25, 2.00) .50 4.00
Small's (O. L.)..... .50 3.00
Smith's Balm of Gilead..... .25 2.00
Smith's (Dr. B. A.) Cough.. 1.00 7.50
(.50, 3.50)..... .10 .75
for Children..... .25 1.50
Tonic 1.00 8.00
Smith's (L. H.) Loring Cough .50 4.00
Snook's White Pine (Lauer) .25 2.00
Snow & Mason's Cough and Croup .25 2.00
Sommer's Wild Cherry (.25, 2.00) .50 4.00
Southern Comp. Laxative Fig. (.10, .60) .25 1.50
Spark's Indian Cough (.25, 1.75) .50 3.50
Speer's White Pine Cough.. .25 2.00
Spurlock's Hypophosphate Comp. 1.00 7.00
Cough ..... .25 1.75
Stahl's Pectoral Cough..... .50 4.00
Starr's (Dr.) Cough..... .25 2.00
Stomache (.50, 4.00)..... 1.00 8.00
Sterling's Soothing..... .25 1.75
St. John's Cough and Consumption .25 1.75
.50 4.00
St. Joseph's Cough and Croup (Gerstle Med. Co.) .25 1.75
Stonebraker's Cough..... .25 2.00
Worm ..... .25 2.00
Stringer's ..... .25 2.10
Swan's Worm..... .25 2.00
Swann's Hypophosphites.... 1.25 10.50

SYRUP—
Swayne's, of Wild Cherry (.25, 2.00) 1.00 8.00
Swett's Cough..... .25 2.00
Taft's White Pine..... .50 4.00
(.25, 2.00)..... 1.00 8.00
Taggart's Worm..... .25 1.90
Tamarinds Comp., Wyeth's, pints 1.00 7.75
5 pints, each..... 2.75
Tarine Cough..... .25 1.75
Tar Lemon..... .25 2.00
Tar-Old, Cough..... .50 4.00
Taylor's Cough..... .25 1.75
Soothing ..... .25 2.00
Telephone Cough, Horne's... .25 1.90
Ten-7-Ten Cough..... .25 1.75
Terebenol Aromatic Norwich pints .60 5.40
5 pt. bots..... 2.60 24.00
with Heroin, pts..... .75 7.20
5 pint bots..... 3.25 30.00
Thiocol (Roche) 1.00 7.00
Thomas Canker..... 1.00 8.00
Thompson's Glycerole Cough (.25, 2.00) .50 4.00
Thomson's Tar and Wood Naptha Co. .50 4.00
Thorn's Cough..... .25 1.75
Thorn's Heroin Comp..... .50 4.00
Thurman's Blood..... 1.00 8.00
Thurston's Worm..... .25 1.75
Tilden's Codeine Com., pts. 1.00 8.00
Bitterless Quinine, pts..... .75 6.00
Eucalyptus Honey Cough 6 oz. .25 1.50
Trifolia Comp..... .50 4.80
White Pine Comp., pts.... .50 4.20
with Terebene, pints..... .50 4.20
Morphine, pts..... .50 4.20
Morphine and Chloroform, pints..... .50 4.20
Codeine, pints..... .60 4.80
Heroin, pints..... .60 4.80
Tobias' Pulmonic..... .50 4.00
Togus Cough..... .35 2.75
Tonovan's (Dana Dix & Co's) 1.00 9.00
Topping's 1.00 8.00
Tott's Baby Cough..... .15 1.00
Tri-Lax, pts..... 1.00 8.00
5 pint bots., each..... 3.00
Trowbridge's Dandelion Cough .25 1.75
Turkish Sarsaparilla..... 1.00 8.00
Sandal Wood..... 1.00 8.00
Tus Sano..... .50 4.50
Two Bit Cough..... .25 1.75
Tyler's Compound of Gum Arabic .25 2.00
.50 3.75
Typdale's Eucalyptus, No. 1, No. 2 1.25 12.00
Uhlich's Malt Sugar (.25, 1.75) .50 3.75
Upjohn's Corrective, for children .60 5.40
Hive and Tolu Comp. with Eucalyptus Honey .60 5.40
Worm 1.00 7.20
Veno's Curative..... .50 4.00
Vick's Yellow Pine Tar Cough .25 2.00
Sweet Quinine..... .25 1.50
Victor's Lung (.25, 2.00)..... .50 4.00
Liver (.25, 2.00; .50, 4.00).. 1.00 8.00
Viel's Vegetable..... .50 4.50
V-O Cough..... .25 2.00
Voelcker's Prune Laxative (1.00, 8.00) .25 2.00
Wakefield's Cough (.25, 2.00) .50 4.00
Walter's Cough (Olliffee).... .50 4.00
Wampole's Comp. of Hypophosphites—
1 pint bots. 1.00 8.00
5 pint bots., per bot..... 3.00
1 gal. pkges., per gal..... 4.00
Chocolate Quinine..... 1.00 7.20
White Pine Comp., pints .60 4.80
Warren's Croup..... .25 2.00
Warner's Hypophosphite Hematic .60 4.80
Phytolacca Comp., pts.... 1.00 7.75
Hydriodic Acid, 1%, pts.. .75 6.00
2%, pts..... 1.00 9.00
Infantile Laxative, pts..... .75 6.60
Iodide Iron, 1 lb..... .75 5.40
Tolu and Heroin Comp., pts 1.00 7.20
5 pint, each..... 2.50
Terebene Arom., pts..... 1.00 7.20
and Heroin, pts..... 1.00 7.80
Way's Lungwort..... .35 2.25
Weaver's Salt Rheum..... 1.00 8.00
Weber's Tasteless Quinine, 2 gr. pts. 1.00 7.00
2 gr. 5 pt. bots..... 2.50
5 gr. pts..... 1.25 10.80
5 gr. 5 pt. bots..... 4.25
Webster's Cough..... .25 2.00
West's Cough (1.00, 7.00; .50, 3.00) .25 1.50
Wheeler's Cough..... .50 3.80
Nursing ..... .25 1.75
Wheeler's Blood Root and Wild Cherry .25 2.00
.50 4.00
Whitcomb's Soothing ..... .25 1.75
Whitenack's Tar (.25, 2.00).. .50 3.80
Compd. Tar (.25, 1.85).... .50 3.75

SYRUP—
Whittemore's Diarrhoea.... .25 1.75
White's Cough..... .50 4.00
Wikoff's Worm..... .25 1.90
Wilcox Laxative Prune (.10, .75) .25 2.05
Wilhelm's Tar and Wild Cherry .25 1.50
.50 3.00
Will's White Pine Cough.... .25 2.00
William's Cough..... .25 2.00
Wilson's Dysente (.25, 2.00).. .75 6.00
Sarsaparilla 1.25 9.00
Winchell's Teething..... .25 1.50
Winchester's Cough..... .50 4.50
Winchester's Hypophosphites 1.00 8.50
2.00 17.00
Windsor Soothing..... .25 1.50
Winslow's Soothing..... .25 2.00
Wood's Soothing (.25, 1.75).. .50 3.50
Wood's Cough..... .35 2.75
Worm ..... .25 2.25
Wolf Bros. Sarsaparilla and Iodide Potassium .75 6.00
Wright's Indian Vegetable.. .25 2.00
Pectoral (.50, 4.00)..... 1.00 8.00
Wyeth's Hydriodic Acid, 1% pts. 1.00 7.70
5 pt. bots..... 2.75
2%, pts..... 1.50 11.50
5 pt. bots., each..... 4.00
Iron Iodide 10%, lbs..... 1.00 7.80
U. S. P. 5%, lbs..... .75 5.40
Tamarinds Comp., pts.... 1.00 7.75
Trifolium Comp., pts..... 1.00 7.50
White Pine Comp., with or without Tar, pts. .75 6.40
and Codeine, pts..... .75 6.85
and Eucalyptol Honey, pints .75 5.60
and Heroin, pints..... 1.00 7.60
Yerba Santa Aromat., pts. .75 6.00
Young's Cough..... .25 1.75
Zollickoffer's Comp., Tar.... .25 2.00
SYRUPUS JUVANS, Voight & Co. .75 6.00
5 pts., each..... 2.00
SYRUPUS SANITANS, Johnson (W. S.) 1.00 7.50

T

TABELLAE—(Amer. Med. Supply Co.)
Rhamni. Pursh Comp. (30 in bot.) .35 1.60
Gelsemperini Comp. (24 in bot.) .35 2.50
Pancreatini Comp. (24 in bot.) .35 2.75
Ferri Manganatis Comp. (30 in bot.) .50 3.50
TABLAX ..... .10 .60
TABLETS—
Abernethy's Castor Oil..... .25 2.00
Abbott's Intestinal Antiseptic 100s .35 3.00
Neuro Lecithian, pkge. of 50 1.25 12.00
Acidol Pepsin, Nos. 1 and 2. 1.75 15.00
Acker's Dyspepsia (.25, 2.00) .50 4.00
Adam's Anti-Spasmodic.... .50 4.50
Cof-No-Mor ..... .10 .75
(.25, 2.25)..... .50 4.50
Derma-Tone ..... .75 6.50
Laxative ..... .50 4.50
Liver-Ro ..... .10 .80
.50 4.50
Rheumatic & Gout..... 1.00 9.00
LaPromoteur 2.00 18.00
Rumol 1.00 9.00
Stomach ..... .50 4.00
Adrenalin, P. D. & Co., 25s, each .85
No. 2, v. of 25..... .50 4.20
and Cocain, 25s..... .50 4.80
and Cocain B B, 25s..... .50 4.20
and Cocain, B C, 15s.... 1.00 10.20
and Novocain, 25s..... .60 5.40
and Novocain, B B, 25s.. .50 3.96
Adrin, Mulford's—
Hypoderm., 1/100 gr., per tube of 20 .27
per bottle of 100 1.15
1/200 gr., per tube of 20 .21
per bottle of 100 .80
Adrin and Cocain, per tube of 20 .45
per bottle of 100 2.05
Adrin and Spartein, per tube of 20 .27
per bottle of 100 1.15
Triturates, 1/65 gr., tube of 12 .40
bottle of 100 3.10
Afrodyn ..... .50 4.00
Agnew's Dyspepsia..... .10 .75
Headache ..... .10 .75
A-Grippalin, oz..... 1.00
Ajax ..... .50 4.00
Ake-in-the-Head ..... .10 .75
Albro's Heart..... 1.00 8.50
Alcaspo Laxative..... .25 2.00

TABLETS—

Alembic Antiseptic	.50	3.75
Irrigating	.50	3.75
Rheumanol	.50	3.75
Alex Grip	.10	.72
Nutrient	.90	
Alfalfa	1.00	8.00
Algicide, 100s	1.50	12.00
Alkagesta	.50	4.00
Alkaline Antiseptic, Ottinger	.25	2.00
Allen's Complexion	.75	4.50
Allen's Dyspepsia	.35	2.75
Alphozone, bottle of 60 1-gr. Tablets	.50	
Ambrozoin (Amer. Apoth. Co.)— 100s each .67; 500s each	3.00	
American Med Sup. Co.'s, Cold, 50s	.50	4.00
Ferri Mang., 30s	.40	3.50
Gonorrhoea, 50s	.50	4.00
Geisemperini Co., 2s	.30	2.50
Leucorrhoea, 100s	.75	6.00
Pancreatini Co., 24s	.35	2.75
Rheumatic, 100s	.75	6.00
Rhamn, Pursh. Co., 30s	.25	1.60
Stillingin Co., 100s	.50	4.50
Ammonol	1.50	12.60
American Indian Health	.25	1.75
Amorou, Bishop's	1.00	8.00
Amosal, 5 gr., ozs	1.25	12.00
Amorita	1.00	8.00
Ampella	.50	4.00
Anadenin	1.75	15.00
Analgesine, bots. of 24	1.00	8.50
Analgine, Mulford's, 5 gr., 100s, each	.36	
and Codeia, 100s, each	.45	
Compd., 100s, each	.54	
Laxative, 100s, each	.45	
and Quinine, 100s, each	.45	
and Salol, 100s, each	.45	
Anasarcin, 100s	2.00	16.00
45s	1.00	8.00
Anazyme Uterine (Maltbie), 24s	1.00	4.00
4 oz	1.50	12.00
Anedemin	1.75	15.00
Angicura Bengue	.50	4.50
Angier's Petroleum	.25	2.00
Anorexia (.25, 2.00)	.35	3.00
Antacid, bots. of 72	.25	2.25
Antiarthrin (Ludwig Sell, Munich) 1 oz. bot, per	1.60	
Anti-Digestive (Internat'l Lab.)	1.00	8.00
Antidyspeptic (Pan Amer. Chem. Co.)	.75	6.00
Antifermentine	.50	4.00
Antigia, ozs	1.25	12.00
and Codeine, ozs	1.25	12.00
and Quinine, ozs	1.25	12.00
Antikamnia and all combinations.		
Per oz. pkge	1.00	
10 oz. lots	9.25	
"Vest Pocket," Plain	.25	1.75
with Codeia	.25	1.75
Antilupia, 5 gr., ozs	.75	5.40
and Codeine, ozs	1.00	7.20
and Salol, oz	.75	5.40
and Quinine, oz	1.00	7.20
Anti-Neuros	.10	.80
	.25	2.00
Antipuralgos, oz	1.00	
Antipyretic, Tilden's, 5 gr., ozs.	.50	4.12
and Quinine, Tilden's, 2½ gr. of each, ozs.	.60	4.92
Antipyretin Comp., B. & S. (.50, 4.00)	.75	6.00
Antisclerosis, Ph. C. Co	9.00	12.00
Anti-Set-Co., 100s, each	.65	
500s, each	3.00	
Antitoxine, British Antitoxine Mfg. Co., 5 grs., oz.	1.10	
Antizyma, 100 in bot	.50	4.20
500 in bot	2.00	18.00
1000 in bot	3.50	33.00
Aphrodyn	.50	4.00
Arab Sulphur Comp	.25	2.00
Arkwright, Cold Cure	.25	1.75
Headache	.25	1.75
Laxative	.25	1.75
Dyspepsia	.50	3.50
Santonine Worm	.25	2.00
Armour's Beef Ext. & Veg. Tablets—		
Small boxes, 12 tabs.	.25	2.25
½ lb. boxes, 36 tabs.	.75	6.00
1 lb. boxes, 72 tabs.	.75	10.00
Desiccated Brain, oz	.50	
Mammary Substance, oz	.50	
¼, ½ and 1 lb., lb	7.00	
Orchic, oz	.50	
¼, ½ and 1 lb., lb	7.00	
Ovarian Substance, oz	1.00	
¼, ½ and 1 lb., lb	14.00	
Pancreas, oz	.50	
Parotid, Substance, oz	.50	
¼, ½ and 1 lb., lb	7.00	
Parathyroid, bottle of 100	.50	
Pepsin, Lactated, 1 oz. v., per oz.	.30	
¼ and ½ lb. bots., per lb.	3.75	
1 lb. bots., per lb	3.50	

TABLETS—

Armour's Pepsin, 75 tablets in bottle, plain or sugar	.75	6.00
20 tablets in bottle, plain or sugar	.25	2.00
plain ¼ lb. bots., per lb.	4.70	
plain ½ lb. bots	4.60	
plain 1 lb. bots., per lb.	4.50	
sugar coated, ¼ and ½ lb. bots., per lb.	4.25	
sugar coated 1 lb. bots., per lb.	4.00	
Peptonizing, Tubes (15 tablets)	.25	1.80
¼ and ½ lb. bots, per lb	4.00	
1 lb. bots., per lb	3.80	
Pituitary Body, oz	1.50	
¼, ½ and 1 lb., lb	21.00	
Prostate, oz	.50	
Spinal Cord	.50	
Spleen, oz	.50	
Suprarenals, oz	1.00	
¼, ½ and 1 lb., lb	14.00	
Thymus, oz	.50	
¼, ½ and 1 lb., lb	7.00	
Thyroids, oz	.50	
¼, ½ and 1 lb., lb	7.00	
Arnesco	.25	2.00
Arsen-Triferrin, bottle of 100	1.15	
Arsetol (Himanga Ch. Co.)	1.25	12.00
Arthur's Campho-Quino	.25	1.75
Hamah	.50	3.00
Laxative Liver	.25	1.50
Nerve, Heart and Blood Tonic	.50	3.00
Tono	1.00	6.00
Aseptine	.15	.80
As-Ma (Calcide Comp.)	1.00	8.00
Ass't Phys. Supply Co.—		
Special Tonic No. 1		2.40
No. 2		2.40
Athlo	.25	1.75
Atkin's Dyspepsia	.25	2.00
Baby's Own (Hanson)	.25	2.00
Bacon's Headache	.25	2.00
Celery King	.25	2.00
Bailey's Laxative	.25	1.75
	.10	.75
Dyspepsia	.25	1.75
Sulphur	.50	3.75
Bailey's Vegetable	.25	2.00
Baker's Carcarn Pepsin	.25	2.00
	.50	4.00
Barnet's Digestive	.25	2.00
Bartlett's Pepto-Carb	.25	3.00
Bassett's Native Herb (.25, 2.00)	1.00	7.00
Bates' Dypepsia	.25	2.00
Bauer's Laxne-Quinine	.25	1.75
Baxter's Mandrake Bitter	.25	2.00
B. B. Kidney (Bar-Ben Lab.) (.25, 1.75)	.50	3.50
Beautyskin, Chichester's	.50	4.00
Beck's Kure-A-Kold Quinine	.25	1.75
G and G	.50	3.00
Universal Headache	.25	1.75
Bell's Tiny Tonic	.50	4.50
Anti-Ferment, 100s	.50	4.00
500s	1.50	15.00
1000s	3.00	30.00
Camph. Salacetin, 100s	.75	5.00
500s	1.50	15.00
1,000s	3.00	30.00
Cannabin, 100s	.50	4.00
500s	1.50	12.00
1000s	2.50	24.00
Cascarans, 150s	1.00	9.00
30 in bottle	.25	2.00
500s	2.50	24.00
1000s	5.00	48.00
Cascarine Comp., 100s	.50	4.00
500s	1.50	12.00
1000s	2.50	24.00
Coryza, 100s	.35	3.00
500s	1.00	9.00
1000s	2.00	18.00
Cough, 100s	.35	3.00
500s	1.00	9.00
1000s	2.00	18.00
Diarrhoea, 100s	.35	3.00
500s	1.00	9.00
1000s	2.00	18.00
Gentiana Comp., 100s	.35	3.00
500s	1.00	9.00
1000s	2.00	18.00
Hematinic, 100s	.50	4.00
500s	1.50	12.00
1000s	2.50	24.00
Kava Kava Comp., 100s	.75	6.00
500s	2.00	18.00
1000s	4.00	36.00
Pancreatic Comp., 100s	.75	6.00
500s	2.00	18.00
1000s	4.00	36.00
Papayans, 30s	.25	2.00
100s	.75	6.00
(No other sizes.)		
Salacetin, 100s	.50	4.00
500s	1.25	12.00
1000s	2.50	24.00
Comp. 100s	.75	5.00
500s	1.50	15.00
1000s	3.00	30.00
Comp., No. 2, 100s	.35	3.00
500s	1.00	9.00
1000s	2.00	18.00

TABLETS—

Bell's Sedative, 100s	.50	4.00
500s	1.50	12.00
1000s	2.50	24.00
Sal Codeia, 100s	1.25	12.00
500s	5.00	48.00
1000s	10.00	96.00
Throat, 100s	.35	3.00
500s	1.00	9.00
1000s	2.00	18.00
Tonic Alterative, 100s	.50	4.00
500s	1.50	12.00
1000s	2.50	24.00
Bengue Angicura	.50	4.50
Bennett's Cough	.25	1.35
Besiton	.75	6.00
Best (Laxative)	.50	3.00
Bidman's Fruit	.25	2.00
Biel's New Nerve	.50	3.50
Biogen	1.00	9.00
Bioplasm, Bowers' 2½ oz. 5 gr.	1.50	12.00
1½ oz., 5 gr.	1.00	8.00
Pocket size	.50	4.00
Peroxalt	1.00	8.00
Pepto-Ferrated	1.00	8.00
Biozyme (Lindsay's), ozs	1.25	12.00
Bird's Headache	.25	1.75
Bis-Beta-Papanad (Amer. Apoth. Co.) 100s, each, .75; 500s, each	3.50	
Bishop (H. A.)	.25	2.00
Bismopepsin, 100s	.75	6.00
Bixler's Dyspepsia	.25	1.65
Blair's Digestive	.25	2.00
Bliss' Native Herbs (.25, 2.25)	.50	4.50
	1.00	9.00
Bloodine, Blood and Kidney	.50	4.00
Blosser's Digestine, 100 tablets, .75, 7.10; 150 tablets	1.00	9.47
Blue Flag Co. (Keator's) (.25, 2.00; .50, 4.00)	1.00	8.00
Bonker's Worm	.25	1.80
Bonn's—		
Amonitin, per bot. of 500	1.50	
Anemonin Comp., per bot. of 500	1.50	
Buckthorns Comp., per bot. of 500	1.00	
Dyspepsal, per bot. of 500	1.50	
Emmenagogue, per bot. of 500	1.50	
Eucalptoida, per bot. of 500	1.00	
Hema-Nuclein, per bot. of 500	1.00	
Methyl-Sans, per bot. of 500	1.50	
Migraine, per bot. of 500	1.00	
Nerve Tonic, per bot. of 500	1.00	
Passifloranes, per bot. of 500	1.50	
Rheumatic, per bot. of 500	1.50	
Boromenthol, Bengue	.50	4.50
Borton's Fruit, 5 lb. jars, ea	1.00	
Boston's Headache	.25	2.00
Botanic Chill	.50	4.00
Bovine	.30	2.90
	1.00	8.50
Bowman's Headache and Neuralgia	.10	.75
Boyce's, for Cyclists	.50	4.00
for Horses	1.00	8.00
	2.00	16.00
Brant's Headache	.10	.80
Brazilian Comp. Co. Anti-Headache	.25	1.90
	.50	3.80
Bromo-Camphor. (Amer. Apoth. Co.) 100s, each .70; 500s, each	3.25	
Bromacetine (.05, .40; .10, .75)	.25	1.75
Brotanlid, Morgan's, 100s	.75	6.00
Brown's Fruit	.50	4.00
	.25	2.00
Herb	1.00	9.00
Brown's Tonic (Komo Chem. Co.) (.25, 2.00)	.50	4.00
Lax Quinine Cold	.25	1.75
Headache	.10	.75
Health	.10	.75
Bubier's Litho-Seltzer	.25	2.25
Burnham's Soluble Iodine	1.00	7.50
Burkhart's (.25, 2.00; .50, 4.00)	1.00	8.00
Bush's Daminana Comp	.75	5.50
B. W. Rheumatic	1.00	8.40
Cactus Comp., Stoddard's, 100s	.50	4.00
1000s, each	2.00	
Caldwell's (Dr. G. W.) Anti-Pain	.25	2.00
Caloine	.15	1.25
Calolactose (S. & H.), 100s	.25	1.60
Pink Flavored, 100s	.25	1.60
Calomel - Bismuth - Papanad (Amer. Apoth. Co.) 100s, each .60; 500s each	2.75	
Calomuth, Searle, 1000s, per bot.	.60	
Calothalin, Fredericks	.25	2.00
Cameron's Tooth	.10	.75
Campaign Headache	.10	.75
Candy Bros.' Fruit Tablets (4 lb. bots.), each	.65	
Cannabin Comp., Stoddard's, 100s	.50	4.00
1000s, each	2.00	

TABLETS—

Capesgine Comp. (Pan Amer. Chem. Co.)	1.00	8.00
Capso Quinine (Robins') .25, 2.00; 100s, 6.00; 500s, per 100	2.35	
Cardien, bots. of 100	1.00	8.50
bots. of 500, each	8.25	
Cara-Paya Comp. (Peck) per 1000	2.00	
with casc. sag., per 1000	3.00	
Carbonettes, A. M. S. Co., 100s	1.00	7.50
Carbo-Papanad (Amer Apoth Co.) 100s each .75; 500s ea.	3.50	
Caripeptic, Upjohn, bottle of 100, .40; bottle of 500, 1.60; bottle of 1,000	7.00	
with Charcoal, the same price.		
Caroid Tablets, plain—		
Pocket size	.50	3.75
150 in bot	1.00	8.00
500 in bot	3.00	24.00
Caroid and Soda Tablets—		
Pocket size	.50	3.75
150 in bot	1.00	8.00
500 in bot	2.50	24.00
Caroid and Calomel Tablets—		
150 in bot	.75	6.00
500 in bot	2.00	18.00
Caroid and Charcoal Tablets—		
Pocket size	.50	3.75
150 in bot	1.00	9.00
500 in bot	2.75	27.00
Caroid Laxative Tablets—		
Small size	.25	1.75
150 in bot	1.00	9.00
500 in bot	2.75	27.00
Caroid and Nux Vomica Tablets—		
150 in bot	1.00	9.00
500 in bot	2.75	27.00
Caroid and Bana-Diastase Tablets—		
150 in bot	1.00	9.00
500 in bot	2.75	27.00
Caroid Nausea Tablets—		
150 in bot	1.00	9.00
500 in bot	2.75	27.00
Caroid and Ox-gall Comp. Tablets—		
150 in bot	1.00	9.00
500 in bot	2.75	27.00
Caroid, Salol and Bismuth Tablets—		
150 in bot	1.00	9.00
500 in bot	2.75	27.00
Caro-Salic Tablets—		
150 in bot	1.00	9.00
500 in bot	2.75	27.00
Casca Laxa (Lambert's) (.15, 2.00)	.65	5.50
Casca Laxine	.25	2.00
Cascaramels Amer. Apoth, 100s each	.55	
500s, each	2.50	
1000s, each	4.75	
Cascarine, Stoddard's, 100s	.50	4.00
1000s, each	2.00	
Cascolax	.25	2.00
Casgran (Allington Co.) 100s pr. 100	.75	6.60
Caspod	.25	2.00
	.50	4.00
Caswell, Massey & Co.'s Throat	.25	2.00
Dr. C	.35	2.50
Saccharin	1.00	9.00
Soda Mint	.25	2.00
and Pepsin	.25	2.00
Digestive (Pepsinated Charcoal)	.35	2.50
Seiler's Alkaline	.50	4.00
Cath-a-lax	.25	2.00
Cavanagh's Malaro	.50	3.60
Cavendish Neurotonic	1.50	14.00
Celery	.25	1.75
Cellasin No. 1 bots. of 200	4.00	36.00
Per bot. of 500	7.00	
Per bot. of 1000	13.50	
No. 2, bot. of 200	2.50	24.00
Per bot. of 500	4.50	
Per bot. of 1000	8.00	
Cephalgine	.25	1.75
Charcon's Parisian (Burrows Taylor Co.)	.50	4.00
Treatment	2.00	20.00
Chamberlains Stomach & Liver (.25, 2.00)	.50	4.00
Chamberlains (A. N.) Cough	.25	1.50
Charcot's Kola Nervine	1.00	8.50
	.50	4.50
Charcoal-Antacid-Salvitae	.25	2.00
Charles' Tonic	.50	4.00
Chase's Constipation	.25	2.00
Antiferment	.50	4.00
Dyspepsia	.50	4.00
Blood and Nerve, Regular	.50	4.00
Special Strength	.75	6.00
Kidney Regular	.50	4.00
Special Strength	.75	6.00
Liver Regular	.25	2.00
Special Strength	.50	4.00
Chichester's Peptophenin	.75	6.00
Chilton's La Grippe	.25	1.25
Chinosol, Parmele's, (.25, 2.00)	.50	4.00
Cholidia	1.00	8.00

TABLETS—

Chologen (L. & F.) Nos. 1-2-3	1.50	15.00
Citro Pyrine	.75	6.00
Clapp's (O. & Son) Camphor, 1 oz.	.25	1.75
Clarence Dyspepsia	.50	4.00
Clark's Concentrated Throat & Nasal	.50	4.00
Clay's Catarrh	.50	4.00
Clayton's Dyspepsia	.50	4.00
Cleve's Red Seal	.25	2.25
H. A	.25	2.25
No Fat	.25	2.25
Clifford's Cardamom	.10	.75
Climax	.50	3.00
Clinton's Cascara Active	.25	2.00
Clinton Diastase (B. M. & Co.)	.50	3.00
Clinton Digestive (B. M. & Co.)	.25	2.00
	1.00	10.20
Codeiaffeine	1.50	12.00
Codierr's Purgative	.25	1.85
Colalin, ⅙ gr., 100	.75	7.20
¼ gr., 100	1.00	9.60
½ gr., 100	1.25	12.00
Hexamethylenamine 100s	1.25	10.80
Phenolphthalein 100s	1.00	9.60
Guaiacal Carbonate 100s	1.25	12.00
Salol 100s	1.00	9.60
Laxative	.25	2.00
100 in bot	1.00	9.00
Col-Bry-Lith. (Girard) 100 in bot.	1.50	12.00
Per 500	2.75	
Per 1000	5.00	
Col-Campho	.25	1.75
Colwell's (Dr.) Liver and Constipation	.25	1.50
Stomach and Indigestion	.50	4.00
Compound Bolud	.35	3.00
Conway's (John R.) Anti-Malarial and Ague Cure	.35	2.80
Amenorrhoea	.35	2.80
B. & B	.50	4.00
Dysyeptic (1.00, 8.00)	.50	4.00
Gargle and Spray	.25	2.00
Influenza	.35	2.80
Iron Tonic	.25	2.00
Mixed Treatment (.75, 6.00)	1.25	10.00
Red Laxative	.25	2.00
Cool's Laurel	.50	3.00
Coonley's Celebrated Kidney	1.00	7.50
Iron Bi-Hydrogen	1.00	7.50
Corpula	1.00	9.60
Corrocco	.10	.75
	.25	2.00
Craemer's Dyspepsia	.25	2.00
Crawford's Antonique	.50	3.50
Casc. Lax	.25	2.25
Creozyme (Morrill's)	.50	4.50
Cresoline	.25	2.00
Crown Headache and Pain	.10	.75
Blood	.25	2.00
Cot-or-al	1.50	12.00
Creosotide ¼ gr., 100s	.50	4.20
Per bot., 500	1.55	
Per bot., 1000	3.00	
½ gr., 100s	.75	6.60
Per bot., 500	2.55	
Per bot., 1000	5.00	
and Bismuth Compd. 100s	1.00	7.20
Per bot., 500	2.80	
Per bot., 1000	5.50	
and Pepsin 100s	.60	5.40
Per bot., 500	2.05	
Per bot., 1000	4.00	
and Strychnine 100s	.60	4.80
Per bot., 500	1.80	
Per bot., 1000	3.50	
Cura-Cold	.25	1.50
Curat	.50	4.00
Per 8 oz. bot	5.00	
Boxes of 25	.50	4.00
Per 1000	7.20	
Lithia	.50	4.00
Cystogen, 5 gr., per oz	1.10	
Daggett & Ramsdell's Coryza	.50	4.50
Dyspepsia	.25	2.00
Rhinitis (.25, 2.00)	.50	4.00
Digestive	.50	4.50
Dame's Balsamic	.25	2.50
Danbury's Kidney and Liver	.25	1.75
Daniel's Imperial	1.00	6.00
Davis' Kidney	.50	4.00
	1.00	8.00
Daybrook's Bath	.75	5.00
Dent's Diarrhoea	.50	4.00
Laxative	.50	4.00
Canker	.50	4.00
Dermicine, Peach Bloom Complexion	1.00	8.00
Dentoza (.10, .75)	.25	2.00
Dempsey's Rheum	1.00	8.00
Detchon's Mystic Cure	.75	6.50
	1.00	8.25
Femicure	1.00	8.50
De Witt's Cough	.25	1.75
Diamond Digestive	.25	1.75
Diamond Kidney	.25	1.80
Laxola	.25	1.80
Vi-Tone	1.00	8.50
Diastelin (Chicago Ph. Co.) ozs.	.60	4.80
Dick's Bromo Sedative	.25	2.00
Chillifuge	.50	4.00
Cold	.25	1.75

TABLETS—

Digest-All (.05, .40)	.25	2.00
Digestive (Lambert's)	.50	4.00
Digestoid Turck's	.50	4.00
	1.00	8.00
Diureticine, R. & C., 100s	1.00	8.50
Diureticin, Maltbie, 4 oz	1.25	12.00
Ditman's Trigestia (.25, 2.00; .50, 4.00)	1.00	8.00
Dix's (Dr.) Tonic (.50, 4.00)	1.00	8.00
Constipation	.25	1.50
(.50, 4.00)	1.00	8.00
Dodd's Dyspepsia	.50	4.50
Dolor-Pyrine (Abbott Chem. Co.) 4 oz. cans	1.25	12.00
Doty's Perfection Pink	.50	4.25
Drew's Antiseptic	1.00	8.00
Lithia	1.00	8.00
Du Puy's Sexual	.50	2.50
Dunham's Liver	.25	2.00
Durant's Heart (1.00, 8.00)	1.75	15.00
Dusal's Sal Hydrastin	.75	6.75
Dwight's Mosquito	.10	.75
East India Neuralgia	.25	2.00
Ebb's Kolo Kaffein Headache	.15	1.00
Ecco Headache	.10	.80
Edison's Reducing	2.00	18.00
Tonic	.50	4.00
Edward's Dandelion	.25	2.00
Olive (.10, .75)	.25	2.00
El Zernac Laxative (.25, 2.00)	.90	7.20
Eno's Charcoal	.25	1.75
Enteronol (1.25, 12.00; 2.50, 21.00)	5.00	36.00
Ergobromol	.75	6.00
Euco-Menthol Bronch	.25	2.00
Eukratol, ozs	1.25	12.00
Eupergo, Bengue (.25, 2.25)	.50	4.50
Eupepsia	.50	4.00
Eureka Bath	.25	2.00
Eureka Complexion	1.00	8.00
Eureka Dyspepsia	.50	4.00
	1.00	9.00
Evacuransis, Tracy Co	.75	6.00
Eve's Liver	.25	1.75
Ex-Lax Dyspepsia	.25	1.50
Fagusol, 2½ gr., 100s, each	1.00	
Fahrney's Cathartic	.25	2.00
	.15	.80
Failing's Anticonstipation	.25	2.00
Catarrhal	.25	2.00
Digestive	.35	3.00
La Grippe	.25	2.00
Fairchild's Lactic Bacillary. See Pepules also.	.75	6.00
Farovid Cream La Grippe	.25	2.00
Father Schubert's Little Headache	.10	.75
	.25	1.75
Stomach	.50	3.50
Fat-Ten-U	2.00	18.00
	1.00	9.60
Febralgene, 100s, 5 gr., each	1.00	
Feil's Palmo	.50	4.00
Febrisol, Tilden	.50	4.15
Febrina	.25	2.00
Febroid, 1000 in bot	3.00	27.00
500 in bot	1.50	13.50
Feidler's Tonic	.50	4.00
Felsin, 100s	1.00	9.00
Feminoids	1.00	9.00
Feralboid, all formulas, 150 in a bot.	1.00	9.00
Feraltheine	1.00	8.00
Fermen Lactyl, tubes	1.25	12.00
Bots. of 50	1.00	8.00
Bots. of 100	1.50	14.00
Fermine	.50	4.00
Ferro-Lithia (Rex)	.25	2.00
Ferro-Papanad (Amer Apoth Co.) 100s, each .75; 500s, each	3.50	
Ferrozone	.50	4.00
Fersan, 50 in pkge	1.50	12.00
Fisheropaehic Assn's, Blood	1.00	6.00
Diuretic	1.00	6.00
Gonorrhoea	1.50	9.00
Uterine	1.00	6.00
Fischer's Headache (Mayer)	.25	1.75
	.10	.75
Fienhold's Carbo Pepsin	.50	4.00
Floral Bath, Schieffelin's	.50	4.00
Flower's F. S	.50	4.00
Dyspepsia	.50	4.00
A. B. & Dropsy	.25	2.00
Stomach	.50	4.00
Vigor	.50	4.00
Fogg's Life of Man (.10, .75)	.25	2.00
Ford's	.25	1.95
Ferric	.50	4.00
Formamin Comp. Lilly's 100s	.70	.60
Formonine 30s (.50, 4.00) 100s	1.25	10.80
Formatone Comp., Amer. Med. Sup. Co., 100s	1.00	7.50
Fossett's Botanic Cough, in boxes of 40 5c. pkges. or 20 10c. pkges, box	1.25	
Fowler's Cascarine	.25	2.00
Fox's Dyspepsia	.50	3.75
	1.00	7.50
Franco-Amer. Purgative	.25	1.75
Franklin Hart's Worm	.25	1.75
Frazer's Sulphur, 1s 1½d	.50	4.50
Freeman's Little Brown Laxative	.50	4.00

TABLETS—

Freligh's double box	2.50	25.00
Constituent only	1.60	16.75
Cough only, boxes	1.50	12.50
Bottles	.50	4.20
Fuller's Heart and Nerve	1.00	8.00
Funk's Worm	.25	2.00
Peptonized Soda Mint	.25	2.00
Gale's Magic Headache	.10	.60
	.25	1.50
Gardner's Neurovine	1.00	6.00
Garfield Digestive	.25	2.00
Garofen 5 gr. ozs	1.50	12.00
Gastricine	.25	2.00
Gastritone	.50	4.50
Gastrogen (B. M. & Co.)	.50	4.00
500s, doz.		24.00
Gavitt's (.25, 2.00)	1.00	8.00
Genge's Stomach	.25	2.00
Gentiana Comp., Stoddard's 100s,	.50	3.00
1000s, each	1.50	
Gentlemen's Safety	1.00	8.00
Ger-American Herb Compound	1.00	6.00
German Malaria	.25	1.75
Girard Uterine Tonic, 100s	1.50	12.00
Germozone, Lee's	.50	3.60
G. E. S. S. Head Ache	.25	2.00
Get There Blood Purifier	.50	4.50
Giant Oxie, large	1.00	9.00
Small	.50	3.00
Gibson's Lime Fruit, in 5 lb. jars, each	1.00	
1 lb. jars, each	.25	
	.10	.88
Giles' Dyspepsia	.25	2.00
	.50	4.00
Gladstone's Headache	.25	1.75
Glandon, box	2.25	
Glandulen (Dr. Hoffman), 100 in bot. (L. & F.)	1.75	15.00
Gloria Stomach	1.00	8.00
	.50	4.00
	.25	2.00
Glover's Sulphur Comp	.50	4.00
Glyco-Phosph. (Delmont)	1.00	9.00
Goat Lymph	1.50	16.00
Goff's Dyspepsia	.10	.75
Gogue "Kole"	1.00	8.00
Goldsmith's Headache Cure	.15	1.25
Goll's Sulphur	.50	4.00
Good Morning Call	.25	1.75
Gordon's Malarial	.50	4.50
Gassom's Oxygen Tonic	.50	4.00
Glynn's Dysentery	.25	1.75
Grip Death	.25	1.75
Gray's Cold in the Head	.50	4.00
Health	.25	2.00
Great Forest Cough	.50	3.60
Green's Anti-Pain	.25	2.00
Green Tree Laxative	.25	2.00
Griffith's	.35	2.25
Rheum. & Neuralgia (100 in a box) per box	.60	
Grobecker's Magic	.15	1.00
Grove's Worm	.25	1.50
Guild's Headache	.25	1.50
Gunn's Dyspepsia	.25	1.75
Gurania, 5 gr	1.50	12.00
Haake's Quinine Hair	.75	6.00
Hale's Sagrada	.25	2.00
Coryza	.25	2.00
Digestive	.25	2.00
Analgesic	.25	2.00
Special Tonic No. 1	.50	4.00
Carbo Papain Co	.50	4.00
Halsey's Catarrh	.50	4.00
Liver	.50	4.00
Haemo-Hepatic Choc. coated	1.00	9.00
Hansen's Buttermilk	.25	2.00
Junket (.10, .80) 100s	.75	6.00
Cheese Color (12 tablets in v.	.30	2.40
Rennet No. 2, 24s, .50, 4.50; 200s	2.50	24.00
Anti-Dyspepsia	.25	1.75
	.50	3.50
Rennet for Cheese Making—		
per can 100 tablets No. 1	3.50	
per can 200 tablets No. 2	1.75	
per box 50 tablets No. 2	.72	
per doz. 50 tablets No. 2		8.00
per box 24 tablets No. 2	.40	
per doz. 24 tablets No. 2		4.50
Cocoa Rennet	.10	.80
Hantz's Headache	.10	.75
Harlemolo, Kidney & Bladder	.25	2.00
Hartwig's Cold	.25	1.50
Headache	.25	1.50
Hasken's Dyspepsia	.35	2.25
Hawley's Dyspepsia	.25	1.50
Hay's Skin Health	.25	2.00
Heart's (½eno Ch. Co.)	1.00	8.00
Hegeman's Alkaline and Anorexia (.25, 2.00)	.35	3.00
Ammonia Mur	.10	1.00
Anorexia (.25, 2.00)	.35	3.00
Cascara (.10, 1.00; .20, 2.00)	.40	4.00
Dobell's Solution	.20	2.00
Grip	.15	1.50
Lithia and Soda Salicylate	.30	3.00
Sun Cholera Mixture	.15	1.50
Sore Throat	.10	1.00

TABLETS—

Soda Mint	.10	1.00
	.15	1.50
Soda Mint & Charcoal	.10	1.00
Soda Mint & Pepsin	.10	1.00
Bis-Pep-Nux	.15	1.25
Potash Chlorate	.10	1.00
Potash Chlorate & Ammonia Mur.	.10	1.00
Charcoal	1.00	1.00
Potash Chlorate, Ammonia Mur. & Licorice	1.00	1.00
Saccharine ½ gr. 100s	.15	1.25
500s	.55	5.25
1 gr. 100s	.23	2.25
500s	.95	9.50
Rhinitis	.15	1.25
Heide's Fruit, 5 lb. Bots., ea.	.90	
Heiskell's	.25	2.25
Helonia	1.00	8.40
Hemaboloids	.50	4.50
	1.00	9.00
Arseniated with Strych	.50	4.50
	1.00	9.00
Hemec, Rufus Crowell & Co.'s	.40	4.50
Hematinic, Stoddard, 100s	.40	3.00
per 1000	1.50	
Hemogalloi, 4 gr. bot. of 100	.80	
Hemonervine	1.50	12.00
Henckel's Imperial (.10, .80)	.25	2.00
Henderson's Digestive	.25	2.00
	.10	.75
Henrie's Digestive	.25	2.00
Hepar (S. & H.) 100s	.25	1.68
Herbal Hepatic	.25	2.00
Herbert's Cascara	.25	2.12
Herculean Tonic	.25	1.75
"Hermit"	.25	2.00
Herotone, Robin's (.25, 2.00)	.50	4.00
100s	1.00	9.00
Hetherington's Bronchial	.25	2.00
Hewitt's Sulphur	.50	4.00
Hexamine 1-3 gr	.60	4.80
½ gr	.60	4.80
Hexol	.50	4.50
Hill's Cascara Bromide Quinine	.25	1.75
1 doz. free with each 3 doz.		
Kidney Kas Kara	.50	4.00
1 doz. free with each 6 doz. bought.		
Double Chloride Gold, Tobacco Habit	1.00	7.00
Hill's Chloride of Gold (for Morphine)	1.00	7.00
Liquor Habit	1.00	7.00
Morphine Habit	1.00	7.00
Hoap's Dyspepsia	.25	2.00
	.50	4.00
Holloway's Dyspepsia	.25	2.25
Hobb's Bon Silene	2.00	15.00
Hoffman's Tar	.25	2.00
Hokara Blood	.25	2.00
Holden's Tonic	1.00	7.00
Holman's Concentrated Fruit	1.00	9.00
	.50	4.00
Horlick's Diastoid	.50	4.50
Horlick's Malted Milk (Pocket Flask)	.25	2.25
(.50, 4.50)	1.00	9.00
Hospital size		36.00
Horn's Telephone Worm	.25	1.75
Hornby's Menthol, jar	1.00	
Howes Damiana Comp	.50	4.00
Kidney (.25, 2.00)	.50	4.00
Hubbell's Chlorate Potash	.25	1.75
Rose Leaf and Alum	.25	1.75
Hudnut's (A.) Dyspepsia	1.00	8.00
Laxative	.15	1.20
Pepsin Mixture	1.00	8.00
Hudnut (R.) Soda Mint	.15	1.35
Soda Mint & Pepsin	.25	2.35
Digestive (Pepto)	1.00	9.33
Charcoal	.15	1.35
Chlorate Potash	.15	1.35
Bi-Carb. Soda	.15	1.35
Hurlburt's Trachael	.25	2.00
Dyspepsia and Liver	.25	2.00
Phytolaeca Berry	1.00	8.00
Hunter's Invisible, Flesh and White	.25	2.00
Hutch	.25	2.00
	.10	.80
Huxley's. See Tablets Ner. Vigor.		
Huxley's Glycerophos, 100s	1.25	12.00
Huyler's Licorice, 5 lb. jars, lb.	.45	
Hydro	.10	.75
	.25	2.00
Hyoscyamus Comp., Stoddard's, 100s	.50	4.00
1000s, each	2.00	
Hypnotine, Bots. of 36	1.00	8.50
Hypo-Nuctane	1.00	7.20
Iman's Dyspepsia	.50	3.50
Pain	.25	1.50
Ineeda Kidney	.50	4.00
	.25	2.00
Ingluvin	1.25	10.00
Ingram's Complexion	.25	1.50
Dyspepsia (.40, 2.50)	.25	2.00
Innervatine, bots. of 48	1.00	8.00

TABLETS—

Iodicalcium, Searle's, bot. of 1000	1.00	
Iodo-Nucloid	1.25	10.20
Iodose-Po, 3 and 5 gr., 1 oz., each	1.00	
½ lb., each	7.00	
1 lb., each	12.00	
Iodotropon	.75	6.75
Iron Hydrocyanate, Tilden, ½ and 1 gr. and all combinations	1.00	9.60
Iron Ox (.10, .75; .25, 2.00)	1.00	8.00
Iron Up	.50	4.00
Jacque's Nonpareil Tonic	.50	4.00
Janvier's Digestive	.25	2.00
Japanese Quinine	.10	.75
Headache	.10	.75
Japol (Hitchcock's)	.10	.75
	.25	2.00
Jecorin	.50	4.00
Jensen's Pepsin	.25	2.00
	.50	4.00
John's Cascara	.25	2.00
Johnson's (W. S.) Little Brown Liver	.10	.85
Digestive (J. & J.) 150 in bot.	1.00	8.00
50 in bot.	.10	.85
Johnson's (W. S.) Papoid and Soda, physician's size, 250 in bot., each	1.00	
Antiseptic	.25	2.00
Johnson's Dyspepsia	.50	4.00
(.25, 2.00)	.10	.85
Stomach	.50	4.00
	.25	2.00
	.10	.85
Johnson's (Dr.) For Dogs, Asthma	.50	3.00
Dyspepsia (.40, 2.50)	.25	1.50
Sulphur Comp	.50	3.00
Chorea	.50	3.00
Condition	.50	3.00
Coryza	.50	3.00
Kidney and Bladder	.50	3.00
Obesity	.50	3.00
Vermifuge	.50	3.00
Johnson's Pain	.25	2.00
Jo-Ri-Co Dyspepsia	.25	2.00
Joslyn's Instant Headache	.25	1.75
Joy's No. 1 Iron Quin. and Strych.	.50	4.50
No. 2 Panc. and Pepsin	.50	4.50
No. 3 Cascara Sag	.35	2.25
No. 4 Hypophos. Iron & Lime	.35	2.25
Kaiser Life Germ (Simms)	1.00	6.50
Kalish Obesital	1.50	14.40
Kalma 2.40	.35	2.50
Kaskola (.15, 1.25)	.50	4.00
Kasson's Condensed C. L. Oil	.25	2.00
	.50	4.00
	1.00	8.00
Kattmann's Dyspepsia	.25	1.75
Kay's Renovator (.50, 3.75)	1.00	7.75
(.25, 1.75)	.10	.75
Kidney Cure	.50	3.75
Kaskara, Stoddard, 100s	.75	6.00
30s, .35, 2.00; per 1000	3.00	
Kava-Buchu Co., Stoddard, 100s	.75	6.00
per 1000	3.00	
Keator's Nerve Invigorator	.50	4.00
Blue Flag Laxative	.25	2.00
	.50	4.00
	1.00	8.00
Quassia Stomache	.25	2.00
	.50	4.00
Female Tonic	.50	4.00
Kefilas (.16s, .50, 4.00), 40s	1.00	8.00
Keirsted's Malaria	.50	4.20
Kellogg's Mystic Grip	1.00	8.00
Kennedy's Headache	.25	2.00
Keystone Dyspep	.50	3.50
Kidney Wort (W. & R. Co.)	.50	4.00
Killgore's Cascara Comp, 100s	.40	3.20
500s, each	1.00	
Pancreatin, Pepsin Comp	.50	4.20
Kill-Kold	.25	2.00
Kid-Rheu	.25	1.75
Kilmer's K. & L	1.00	8.00
King's Headache	.25	1.75
Kinsman's Heart	1.00	8.50
Kinyon's Brownie's (Head)	.25	1.80
Dyspepsia	.50	3.60
Knill's Anti-Dyspeptic	.25	2.00
Cough and Throat (.10, .75)	.25	1.75
Knott's Worm	.10	.85
Knox Stomach	.50	4.00
Laxative Cold	.25	1.50
Kodal (B. & S.)	1.00	9.00
Kola Nerve, large	1.00	8.00
small	.50	4.25
Komo-Cold	.25	1.50
Kramer's Quinine Comp. Cold	.25	1.75
Krato Rheumatic	.50	4.00
Kubara (.10, .75)	.25	2.00
(.50, 4.00)	1.00	8.00
La Belle Headache	.10	.75
Labordine	1.50	12.00
Lactic, Bacillary. See Fairchilds.		

TABLETS—

Lactobacilline	1.50	10.00
Lactopeptine (.50, 4.50)	1.00	9.00
La Franco's Tea	.25	2.00
La Fountain's	1.00	7.50
Lambert & Kirk's Favorite H. A.	.10	.80
Chlo. Potash	.10	.80
Soda Mint	.10	.80
Lane's Pleasant Quinine	.25	1.75
Larimore's Orthocol, 5 gr.	1.50	12.00
Lascarol, Yates	.25	2.00
Latham's Comp. Ichthyol Alkaline	.25	2.00
Lauderbach's Nerve	1.00	9.00
Laxagrada	.25	2.00
Laxakola	.25	2.00
Laxanine, Abbey's	.25	1.25
Laxative Bromo-Quinine	.25	1.75
Laxative Quinidine Comp.	.25	1.75
Laxative Fig	.10	.75
Laxatol (Morris)	.25	2.00
Laxatone, Bioplasm Co.'s	.25	2.00
Laxine Liver	.25	1.50
Laxoid, 1000 in bot.	2.00	18.00
500 in bot.	1.00	9.00
Laxola	.25	1.80
Lax Root	.25	2.00
Leedom's Digestive	.25	2.00
Lee's No. 1	.15	1.20
No. 2	.15	1.20
Lebanon	.50	4.50
Leininger's Formaldehyde Kidney	.25	2.00
	.50	4.00
Leptak Liver	.25	2.00
Let Go Cough	.25	2.00
Lettuce Cough	.10	.75
	.25	2.00
Lewis' Bronchial	.10	.85
Liban's	.50	4.50
Liberty Chem. Co.'s Colchicino Salicylata Comp., per 100	1.20	
Lieber, per 100	.25	
Lightning Dyspepsia	.50	4.00
Kidney	.25	2.00
Lilly's Diamond Antiseptics (white or blue)—		
Large 7.3 grs. corros. sub. (.25s .25, 1.50), 100s, ea.	.35	
Small 1.82 grs. corros. sub. (100s, .25, 1.50), 500s, ea.	.50	
Laxative 500s 1.20, 1000s	2.00	
Lithia Citrate Eff., 3 gr. bots. of 40	.25	1.35
100s	.50	.30
Per lb.	1.00	
5 gr. bots. of 40	.25	1.70
100s	.50	.36
Per lb.	1.40	
Thyreoid, 3 gr., per 100, .25; per 500, 1.15; per 1000	2.25	
5 gr., per 100, .30; per 500, 1.40; per 1000	2.75	
10 gr., per 100, .50; per 500, 2.35; per 1000	4.50	
Lincoln's	.25	2.00
Lithabol Comp., N. P. Co., 100s	.75	6.75
Plain, 100s	.50	4.00
Lithadonis, Amer. Apoth. Co. (100s ea. .75, 500s 3.50, 1000s	6.75	
Lithapatic, Parker's Home	.50	4.00
Liver-Laxo	.25	1.75
Loewit's (.10, .75)	.25	2.00
Loring's Celery	.05	.36
Cough	.05	.36
Fat-Ten-U	1.00	9.60
	2.00	18.00
Green-Killer Dyspepsia	1.00	8.40
	.50	4.20
Rheumatic	1.00	8.40
	.50	4.20
Laxative	.50	4.10
	.25	2.10
Heart	1.75	16.80
Kidney	1.00	8.40
	.50	4.20
Blood	1.00	8.40
	.50	4.20
Germ-Killer Liver	.50	4.20
	.25	2.10
Female Tonic	.50	4.20
Obesity Reducing		18.00
Lymphine, Howell's	1.00	8.00
Magic Headache (.10, .75)	.25	1.75
Magnet Dyspepsia	.50	4.00
Magnolia Dyspepsia	1.00	8.00
Maguire's Lax	.25	2.00
Mahma (Zema Cura Co.)	.50	4.00
Make Man	.50	4.00
Malaria Success (See M.)	.25	2.00
Malarion (old style)	.50	4.50
(new style)	.50	4.00
Malena Blood	.25	1.50
Cough	.10	.75
Worm	.25	1.50
Maltopepsin, Tilden	.60	4.92
Maltsanta	.25	2.00
Malted Iron E. & M.	.75	4.50
Malted Milk Lunch, Flasks.	.25	2.25
(.50, 4.50)	1.00	9.00
Hospital	3.75	36.00

TABLETS—

Mamaris	1.00	8.00
Manalin	.25	2.00
Mando, Howe's	1.00	8.00
Manhattan, Dyspepsia	.25	2.00
Spray (Van Horne)	.50	4.00
Marcher's Comp. Ext. Sarsaparilla	.25	1.75
Dyspepsia and Indigestion	.25	1.75
Marienbad (Ritter Von Basch)	2.00	15.00
Mare's Rheumatic	.50	4.00
Marmola	.75	6.00
Marshmallow Throat	.25	2.00
Marvel Antiseptic	2.00	15.00
Viburnum	1.00	8.00
Marvelo, Brighton Ch. Co.	.50	4.00
Marvin's Chocolate Worm	.25	1.50
Mason's Beef	.25	2.25
Mason's Dyspepsia	.25	2.00
Matol, 100s (D. & D.)	1.50	12.00
Matthew's Castor Oil	.10	.85
Maurier's	.25	1.25
Maurot's Reconstruction	.75	6.00
Maxine (Female)	1.00	8.00
McBurney's Liver	.35	2.00
McEntyre's Bronchial	.25	1.75
McGrath's Headache and Neuralgia	.25	1.75
McLean's Cura Pain (.10, .75)	.25	2.00
McMunn's Dyspepsia	.50	4.00
McNeil's Cold, Plain	.10	.80
Sugar coated	.15	1.20
Charcoal	.15	1.20
Dyspepsia (.10, .80)	.50	4.00
Medical Lake	.25	2.00
Meek's Relief	.25	1.50
Throat	.25	1.50
Melachol	.50	4.00
Menstrone	.25	2.00
Menthamin, A. M. S. Co. 100s	.75	5.50
Merchant's Worm	.20	1.25
Merck's Saccharin 100s	.25	2.00
500s	1.00	9.00
1000s	1.75	16.00
Mercuro-Papanad (Amer. Apoth. Co.) 100s, each .75, 500s, each	3.50	
Merrell's Cit Lithia, 3 gr., 40 in bot.	.25	1.75
5 gr., 40 in bot.	.35	2.00
Meth-Amin (Peck) 7½ grs., per 1000	4.25	
5 grs., per 1000	3.00	
Methamin, Amer. Med. Sup. Co., 100s	.75	5.50
Metzger's Head Ache	.25	1.75
Microbine Worm	.25	2.00
Michaelis Cocovena	.25	2.40
Milar's Me-de-Mar	.50	4.50
Mink's Cholera	.15	1.20
Mitchell's Antiseptic	1.00	8.00
Moffat's Cough	.10	.84
Monaid, Hood's	.50	4.00
Monro's Laxa	.25	1.75
Moore's Dys. and Indigestion	.25	2.00
Little Liver	.25	2.00
Morgan's Bismopepsin, bot. of 100	.50	
bot. of 100	2.50	
Pepsin, bot. of 100	.50	
bot. of 1000	2.50	
Brotanlid, 5 gr., bot. of 100	.50	
bot. of 1000	2.50	
Vaginal wafers, bot. of 100	.75	
bot. of 500	2.75	
Bloodroot cough, bot. of 100	.35	
bot. of 1000	2.25	
Sabalol	.50	4.00
Moxon's Head Ache	.10	.75
	.25	1.75
Moore's Charcoal	.25	1.75
	.15	1.00
	.10	.75
Morris' Laxatol	.25	2.00
Mixed Treat	.75	6.60
Morse's Cold	.25	1.75
Pepsin and Malt	1.50	12.00
Dyspepsyn	.50	4.00
Pepsol, 5gr	.75	6.00
Mother's Dyspepsia	.25	2.00
Moyer's Headache	.10	.75
Mulford's—		
Adrin 1-65 gr. tubes of 12	.50	4.32
Analgine, 5 gr. 100s	.50	4.32
Bis. Beta-napthol Co., 100s	.60	6.48
Dyspep. Fermentative, 100s	.60	6.48
Endometritis, 100s	.45	4.86
Iron Peptonate Comp., 100s	.50	4.80
Lithos (.25, 1.80)	.50	3.15
100s	.75	5.40
Proferrin, 1 gr., 100s, each	.18	
2½ gr., 100s, each	.36	
5 gr., 100s, each	.54	
Comp., 100s, each	.54	
Protan, 2½ gr., 100s, each	.32	
5 gr., 100s, each	.54	
7½ gr., 100s, each	.77	
Comp., 100s, each	.36	
and Bismuth Comp., 100s, each	.77	
and Opium, No. 1, each	.36	
No.2, each	.90	
and Salol, Comp., each	.81	

TABLETS—

Murray's Charcoal	.25	2.00
Myer's Laxative	.25	2.00
Mystic Cure	.75	6.00
Nagle's Clear Skin	.50	4.00
Natronilid (Peck) 5 grs., per 100	3.50	
Nature's Herb Cure (.25, 2.00; .50, 4.00)	1.00	8.00
Nature's Remedy	1.00	8.00
(.50, 4.00)	.25	2.00
Head Ache (.25, 1.50)	.10	.75
Worm	.25	2.00
Navaun's Tamarac Life	.25	2.00
Black (Golden Seal)	.50	4.00
N. B. & Co., Lithia, 3 gr.	.25	1.75
5 gr.	.35	2.00
Chlo. Potas., 5 gr.	.10	.65
Creositide, ¼ gr., 100s	.50	4.20
½ gr., 100s	.75	6.60
Mentho Chlorate	.10	.75
Nasal (Seiler)	.15	1.20
Papaya Digestant, 100s	.50	3.60
Soda Mint	.10	.65
Sun Cholera	.15	1.00
Voice	.15	1.00
Nephritin, 80 5 gr.	1.00	8.50
500 5 gr.		48.50
1000 5 gr.		92.00
Ner-Vigor (Huxley's)	1.50	12.00
Nervita	1.00	8.00
Nervo-Vital-Laxative, (.25, 2.00)	.10	.75
Nervitone (.25, 2.00)	.50	4.00
Neuralgine	.25	2.00
Neurotonic, N. P. Co., 100 in in bot.	.50	4.00
1000 in bot.	4.00	36.00
Niola	.25	1.90
Norwegol (Mercer Dg. Co.)	.25	2.00
Noyes' Dyspepsia, 1 lb., each	1.50	
Nuclein (Abbott Alkaline Co.) 200 in bot.	.50	4.20
Nuclein Hypodermic, A. A. Co., 8 drops each, per 100	.90	
Nuclein, Aulde Chemical Co.—		
200s, each	.40	
500s, each	1.00	
1000s, each	2.00	
Nulfey (Matusocos)	.50	4.00
Nutt's Nu-Mo-Gastric, 100s	1.00	9.00
per bot. 1000	5.00	
Improved Liver	.25	2.00
Nux-Auro-Papanad (Amer. Apoth. Co.) 100s, each .75; 500s, each	3.50	
Nux Peptyn Girard 50s	.50	4.00
Per 500	1.75	
Per 1000	3.25	
O. C. W. Cathartic	.25	2.00
O Joy (.10, .75)	.25	2.00
Oleozone (formerly Hydrocine) 100s	3.00	30.00
Opaac	.25	2.00
Orexoids, Merck's, bots. of 50, each	.90	
bots. of 100, each	1.75	
Oriental	.50	4.00
Ottinger's Alkaline Antiseptic	.25	2.00
Osier	1.00	9.00
"Our Native Herbs" A. O. Bliss Co.	1.00	9.00
(.50, 4.50)	.25	2.25
Oxien, small	.35	3.00
Giant size	1.00	9.00
Ovolax, 100s, each .30; 500s, each 1.25; 1000s, each	2.40	
Pactus (Curat Co.)	.50	4.00
Painsudia, per 1 oz. pkge.	1.00	
Palmer's Malaria Success	.25	2.00
Palmo	.50	4.00
Pankreon 0, 25 Gm. 50 in pkg.	1.25	12.00
Sugar coated ¼ gr., 100 in pkge.	.75	6.00
Pan-Peptic (S. & D.)		
bots. of 25	.25	2.00
bots. of 50	.50	3.75
bots. of 100	1.00	7.00
Pansy Compound	1.00	6.00
Panzyme	.50	4.00
Pap-Ken	.50	3.60
Papaya Comp. (Dr. Bixby) 100s	1.00	9.00
20s	.25	2.00
Papaya (Myer's)	.25	2.00
Papayans (Bell's) 100s	.75	6.00
30s	.25	2.00
Papoid and Soda, per bot. 250	1.00	
per bot. 500	1.75	
Paragon, Fell's	.25	2.00
Paralax	.50	4.00
Parker's Anti Dyspeptic	.25	2.00
Cascara Quinine	.25	1.75
P. D. & Co., Euthymol	.15	.90
1 lb. bots.	.75	6.00
Lactone, v. of 10	.25	2.00
v. of 25	.60	4.80
v. of 100	1.75	15.00
Lithia Cit., 3 gr., 40 in bot.	.25	1.75
100 in bot.	.50	4.20
5 gr., 40 in bot.	.35	2.50
100 in a bot.	.75	5.04
Mercurol, chocolate-coated, ¼ gr., in bots. of 100, per bot.	.21	

TABLETS—

Mercurol, in bots. of 500, per bot.	.92	
½ gr., in bots. of 100, per bot.	.29	
in bots. of 500, per bot.	1.32	
1 gr., in bots. of 100, per bot.	.45	
in bots. of 500, per bot.	2.12	
2 grs., in bots. of 100, per bot.	.77	
in bots. of 500, per bot.	3.72	
with Potass, Iodide, Chocolate coated, in bots. of 100	.29	
in bots. of 500	1.15	
Pepsin, sugar-coated, 1 gr. 1-3000	.25	2.00
2 grs., 1-3000, c. c.	.25	2.00
Quinine Tannate with chocolate, 1 gr.	.10	.65
2 grs	.15	1.05
Suprarenal Desicc., 2 gr., 100 in bot., each	.40	
Taka Diastase, 2½ gr., 100s	1.50	13.80
Capsicum, 25s	.50	3.60
100s	1.50	12.36
Taka Diastase, Charcoal & Strychnine, per bot. of 100	1.03	
per bot. of 500	5.00	
Taka Diastase, Cascarin & Strychnine, bots. of 25	.50	4.08
per bot. of 100	1.08	
per bot. of 500	5.25	
Taka Diastase & Pancreatin, bot. of 25	.42	
bot. of 100	1.50	
bot. of 500	6.80	
Pencreatin & Nux Vomica bots. of 25	.42	
bot. of 100	1.50	
bot. of 500	6.80	
Taka Diastase & Pepsin, bot. of 25, .33; bot. of 100	1.15	
bots. of 500	5.60	
Taka Diastase, Pepsin and Pancreatin, bot. of 25	.42	
bots. of 100	1.50	
bots. of 500	6.80	
Taka Diastase, Pepsin and Strychnine, bot. of 25	.33	
bots. of 100	1.50	
bots. of 500	5.60	
Thyroids, 5 gr., bot. of 100	.35	
5 gr., Chocolate-coated, bot. of 100	.35	
bot. of 500	1.60	
bot. of 1000	3.00	
10 gr., Chocolate-coated, bot. of 100	.60	
bot. of 500	2.85	
bot. of 1000	5.50	
10 gr., bot. of 100	.60	
Paraf-Javal Bromide Strontium, 5 grs.	.50	4.20
Lactate Strontium, 5 grs.	.50	4.80
Salicylate, 5 grs	.75	6.00
Parker's Anti-Dyspeptic	.25	2.00
Parker's Comp., Pepsin & Bismuth	.50	4.00
Parker's Tonetic	.50	4.25
Parker's Vegetable Pepsin	1.00	8.00
Parson's Headache and Neuralgia .25, 2.00;	.50	4.00
Salcodea	1.00	9.00
Passiflorans (Bonn & Co.) 100s, per doz.	1.00	9.00
Passion Flower	.50	3.50
Pasteurine	.25	2.00
Patch's Lithia Comp. 1.00, 8.00)	.25	2.00
Patton's Lemonade	.10	.75
Pean's Purgative	.25	1.75
Penn Rheumatic	.50	4.00
Pepco (.25, 2.00)	1.00	9.00
Pepcreose (Maltbie) 4 oz. boxes	1.50	12.00
with Ox Gall and Ginger, 4 oz.	1.50	12.00
with Nux Vomica, 4 oz	1.50	12.00
Iron, 50s .50, 3.60; 4 oz	1.00	12.00
Pepmuth (Gross Spec. Co.) 100s	.75	6.00
Pepsikola	.25	2.00
Peptenzyme, 25 5 gr. in bot.	.25	2.00
110 5-gr. in bot	1.00	8.50
500 5-gr. in bot	4.00	36.75
1000 5-gr. in bot	6.00	72.25
Peto-Gallate Bismuth	.50	4.50
Peptol	.50	4.00
Pepto-Papaya, Stoddard, 100s	.50	4.50
per 1000	2.50	
Pepto-Quinine	.25	1.75
Perfecto	.50	4.00
Perry's Laxative	1.00	8.00
Licorice Quinine	.25	1.75
Pertussol, 5 gr., 1 oz	1.50	12.00
Expectorant, 5 gr., 1 oz	1.50	12.00
Peruna	.50	4.00
Pettingill's Kidney	.50	4.00
Pettit's	.25	2.00
Pfeuffer's Haemoglobin	1.00	7.50
Phagocytosin	2.00	18.00

TABLETS—

Phaselin	.50	4.00
Phenadul (Andrew Chem. Co.) No. 1	1.25	12.00
No. 2	1.00	7.20
Phenalgine, 2½ gr. and 5 gr., oz	1.00	
Phosferine (.50, 4.50)	1.25	11.00
Phospho-Albumen	1.50	12.50
Special Formula, No. 33	1.00	8.00
500 in bot., each	5.00	
1000s, each	10.00	
Phospho-Albumen Glandular Tablets.		
Lymphatic	1.50	12.00
Mammaries	1.00	8.00
Ovarian	1.50	12.00
Parotid	1.00	9.00
Renal	1.00	8.00
Spleen	1.00	8.00
Suprarenal	1.00	8.00
Testicular	1.00	8.00
Thymus	1.50	12.00
Thyroid	.75	6.00
Phys. Presc. and Supply C.		
Blaud Comp	.35	3.00
Laxative (child)	.25	2.00
Resorsol	.35	3.00
Tonic Lax No. 1 or 2	.25	2.00
Pierce's Lotion	.25	2.00
Pile Botanic (Botanic Drug Co.)	.25	2.00
Pine Bros.' Glycerine	.10	.75
Piso (for Females)	1.00	8.00
Pinocoline	1.00	9.00
Podo Cascarine (.25, 2.00)	.75	6.00
Poehl's Cerebrine 0.2 Gm. tablet bot. of 50	1.75	
0.3 Gm. tablet bot. of 50	2.00	
Ponca	1.00	8.00
Pope's Liver & Blood	.25	1.75
Positivus Headache (.10, .75)	.25	1.80
Pratt's Colic	.25	1.75
"Up-to-date"	.25	1.75
Prevento	.50	3.50
Priest's Pep., Bis. and Charcoal	.10	.85
Pritchard's, for ladies	1.00	7.50
Headache	.25	1.75
Prosene Prescription	.75	6.00
Protonuclein—		
23 3-gr. in bot	.25	2.00
100 3-gr. in bot	1.00	8.50
500 3-gr. in bot	3.75	40.00
1000 3-gr. in bot	7.00	75.50
Protonuclein Special (without saccharine matter)—		
80 2-gr. in bot	1.00	8.50
500 2-gr. in bot	5.00	48.50
1000 2-gr. in bot	8.00	92.00
Purgen, L. & F. boxes of 20	.25	2.40
bots. of 100	1.25	10.80
Puritana	.25	2.00
Purshiaphen	.50	4.50
Pusheck's (.50, 4.00)	1.00	8.00
Pyrofebrine	.25	2.00
Pyrozone	.25	2.00
Quartonal	1.00	9.00
Quassia Stomach (Keator's) (.25, 2.00)	.50	4.00
Quinine and Chocolate C. M. & CO. (.25, 2.00)	.50	4.00
Quinoliv, 5 gr., or 3 gr., oz. v.	1.25	12.00
Raser's Lithia	.25	2.00
Regal Cathartic	.25	2.00
Regulin	.25	2.00
Rennet (Coco) for Dyspepsia	.10	.80
Requa's Charcoal (.10, .75; .25, 1.75)	.50	4.00
Revivo	1.00	8.00
Rex Ferro-Lithia	.25	2.00
Rheumalgine, Lilly, 100s	1.00	8.00
Richard III. Headache and Neuralgia	.25	1.50
	.10	.75
Richards' (Dr.) Dyspepsia	.50	4.60
Rief's conc. Tea (.10, .85)	.50	4.25
Coffee (.10, .85)	.50	4.25
Riker's Charcoal	.15	1.44
Ring's Dyspepsia	.50	4.00
Ripley's Lithia	.25	2.00
Rival Herb	1.00	8.00
Rivol	1.00	10.80
Roberts' Sulphur	.25	2.00
Robinnaire's Orris	.25	2.00
Rocky Mountain Tea	.35	2.80
Robinson's Digestive	.25	1.75
Root Beer, H. B. & W's	.10	.75
Ross' Liver	.15	.90
Roworth's Tar	.05	.40
Royal Headache	.10	.75
Roy's Stomach	.50	4.00
Rudolph's Charcoal	.10	.90
Ruff's Blood Purifying & Complexion	.50	4.50
Rumex Comp	.50	4.00
Russian Rheumatic (Randolph)	1.00	8.00
Russell's Dyspepsia	.25	2.00
Russell's New Life	1.00	8.00
Sabalol	.50	4.00
Saflet Dyspepsia	.25	2.00
Sagramine	.85	7.20
Sala-Ken, Wampole	1.00	9.00

TABLETS—

Salcetol Stoddard 100s	.50	4.00
per 1000	2.00	
with Codeia 100s	1.50	12.00
per 1000	7.00	
Comp. 100s	.75	5.00
per 1000	2.50	
Comp. No. 2 (Infant Corrective)		
100s	.50	3.00
per 1000	1.50	
Salitonia	.50	4.00
Sal Codeia (Bell & Co.) 100s	1.25	12.00
500s, each 4.00; 1000s, each	8.00	
Sal Hydrastin	.75	6.00
Salicylo-Diaphorol	1.75	15.00
Salmet Rheumatism	.50	4.00
Saloform, 5 gr., 100s	1.00	9.00
Salotol (Globe Ph. Co.) per 1000	4.00	
Salutine, Yale Chem. Co., or Powder	1.00	9.60
Sand Mountain Headache	.10	.75
Sanguiferrin, Abbott's	.75	7.20
Sanguiferro, Plain and Comp. 100s	1.00	8.50
Sanguitonic (Peck) per 1000	1.75	
Santomel, Franco-Amer. Co.	.25	1.75
Satyria	1.00	8.00
Sauerin (Allenbury's) (.75, 6.60)	1.40	12.00
Saw Palmetto (Dixon's)	.25	1.50
Schafer's Home Cure for Dipsomania	1.00	8.00
Schenck's Malaria	.25	2.00
Schering's Urotropin, 7½ gr., 20 tablets in box	.35	3.00
5 gr., 30 in box	.35	3.00
Schoonmaker's Pepto-gestive	.25	1.75
	.50	4.00
Schwalb's Cold and Liver	.25	1.75
Scott's Blood	1.00	8.00
Scott's Rheumatic (Scott Ph. Co.)	1.00	8.00
Scott's Guarinine	.25	2.40
Searle & Co.'s Digestive, per bot. 1000	2.00	
Searle & Hereth's Lithium Citrate, 3 gr.	.25	1.75
lbs., each	1.60	
5 gr	.35	2.00
lbs., each	1.85	
Secretogen (Carnrick) 100s	1.00	8.50
125s	1.25	11.00
500s, per bot	3.30	
100s, per bot	6.40	
"Semit" (.10, .75; .25, 2.00)	.50	4.00
Sennaphyl, Himanga Ch. Co.	.75	6.00
Sennall	.25	2.00
Severa's Cold and Grip	.25	1.85
Sextonal	1.00	9.00
Shaker's Toothache	.10	.65
Sharp & Dohme's Antiseptic (Bernay) 100 in bot.	.25	1.80
Special, 25 in bot. .25, 1.80; 100 in bot.	.60	4.20
Alkaline Antiseptic, 50 in bot.	.25	1.44
100 in bot	.50	2.64
1 lb. bots., each	.56	
Potass. Chlorate, 5 gr., s. c. bots.	.10	.65
1 lb. bots., lb	.48	
Chlorate and Borax, s. c. bots.	.10	.65
1 lb. bots., lb	.52	
Red Gum	.25	1.60
1 lb., bots., lb	1.20	
Soda Mint, 5 gr., s. c. bots.	.10	.65
1 lb. bots., lb	.42	
Quinine Chocolates, 30 in bot.	.15	1.10
1 lb. bots., each	1.00	
Lithia Efferv., 3 gr., 40 in s. c. bot.	.25	1.65
100 in bot	.50	4.20
1 lb. bot., lb	1.50	
5 gr., 1 lb. bot., lb	1.65	
5 gr., 40 in bot., s. c	.35	2.00
100 in bot	.60	5.04
Pan Peptic, 25 in bot	.25	2.00
50 in bot	.50	3.75
100 in bot	1.00	7.00
Sheldon's Digestive	.35	2.75
	.10	.75
Shield's Dyspepsia	.75	6.00
Shilling's Bromo Headache	.25	2.00
Shoop's 20 Minute Headache	.25	2.00
Restorative	1.00	8.00
Rheumatic	1.00	8.00
Skiddoo	.10	.75
Skoda's Little	.35	2.75
Smead's Dyspepsia	.50	4.00
Smith's Cascara (.25, 1.50)	.15	1.00
Smith's Pepsin	.25	2.00
Smith's Triple Cure Dyspepsia	.25	2.00
Soda Caffo Headache	.10	.75
Solomon's	.25	1.50
Solural (Allenbury's) (.75, 7.00)	1.40	13.25
Somnaflora (O. C. & Son)	.25	2.00
Sorbilin, Yale Chem. Co. ozs	1.00	9.60
Speer's Bisulphate, for colds	.25	2.00

TABLETS—

Spen's Dyspepsia	.50	3.00
Headache	.10	.60
Spratt's Tonic and Condition	.50	3.60
Alternative Cooling	.50	3.60
Anti-Rickets	.50	3.60
Cough	.50	3.60
Diarrhoea	.50	3.60
Digestive and Anti-Vomit	.50	3.60
Distemper Cure	.75	5.40
Eye Lotion	.50	3.60
Fit Cure (Corea)	.50	3.60
Jaundice	.50	3.60
Liver	.50	3.60
Purgative	.50	3.60
Squair's Compound Sulphur	1.00	8.60
500s	5.00	39.60
Staff's	.50	3.75
Stanley's Cureacold	.25	2.00
Steketee's Malaria	.25	2.00
Steward's Dyspepsia	.50	3.50
Laxative Queen	.15	1.25
Stewart Bros' Zero Laxative		
Quinine	.25	1.25
Sticta Pulm., for the Throat	.25	1.80
Stockton's Nox-A-Kold	.25	1.50
Stoddard's Diarrhoea, 1000s, each	1.50	
100s	.50	3.00
Stoddard's Cactus Comp.	.50	4.00
Cannabin Co.	.50	4.00
Cascarin	.50	4.00
Stoddard's Gentiana Comp.	.35	3.00
Hyoscyamus Co.	.50	4.00
Kaskara, 30s, .25, 2.00; 100s	.75	6.00
Kava-Buchu Co.	.75	6.00
Stillingia Co., 1000s, each	2.00	
100s	.50	4.00
Pancreatic Ox Gall, 1000s, each	3.00	
100s	.75	6.00
Sanguinaria Comp., 1000s, each	1.50	
100s	.50	3.00
Hematinic, 1000s, each	1.50	
100s	.50	3.00
Mentholic, 1000s, each	1.50	
100s	.50	3.00
Coryza, 1000s, each	1.50	
100s	.50	3.00
Stomach-Rite	.50	4.00
Virburnam	.75	6.00
St. Luke's Liver ("Po-lo-sac") (.10, .90; .25, 2.25)	1.00	9.00
Dyspep.	.25	2.25
Stratton's Gonorrhoea	1.00	9.00
Stuart's Bronchial (.05, .35)	.10	.75
Dyspepsia (.50, 4.00)	1.00	8.00
Laxative (.10, .60)	.25	2.00
Worm	.25	1.50
Sulfodine, 2 gr., 100s	1.00	8.00
Sulpho-Lythin (No. 1) (.25, 2.00)	1.00	8.00
(No. 4) with Salicylate of Strontium, 100s	1.00	8.00
(No. 6) with Hexamethylen'amine, 100s	1.00	8.00
Sulphume	.25	2.00
Sulphur Tartrate, 140 in box	.50	4.25
Sun Cough (.50, 4.00; .25, 2.00)	.10	.80
Sunshine Headache	.25	1.75
Swan's Antiseptic	.50	4.00
All other combinations, same price, except Vita	1.00	8.00
Swan's Bromolan's (.25, 2.00)	1.00	9.00
Swann's Pectoral	.75	5.50
Swanson's Five Drop Stomach	.50	4.00
Synergia, 5 gr., per 100 .50; per 1000	3.50	
Taber's Pepsin (.10, .75; .25, 2.00)	.50	4.00
Tablogestine	1.00	9.00
Taft's Laxatene	.25	2.00
Tangin	.25	2.00
Tartar Lithine	1.00	8.00
and Sulphur	.75	6.50
Tekol	1.00	9.00
Telephone Worm, Horn's	.25	1.75
Headache	.10	.75
Terp-Heroin, Plain and with Creosote (Foster) 100s each	1.00	
500s, each	4.50	
1000s, each	8.00	
Thenolid	.25	1.50
Thorn's Analgesic	1.00	8.00
Thymenthol Compound, per 100	1.00	6.00
Thymenthol (S. & G.) 100s	.50	4.20
lbs., each	1.75	
Thyogen Uterine	1.00	8.00
Thyroid (S. & H.) 100s	.50	4.20
Thymo-Formaline, B. & S. (.25, 2.00)	.50	4.00
Tilden's Antipyretic, 5 gr.	.50	4.12
and Quinine	.60	4.92
Febrisol, 5 gr.	.50	4.12
and Quinine	.60	4.92
Hydrocyanate Iron, 1 gr. or ½ gr.	1.00	9.60
and Henbane	1.00	9.60
and Horse Nettle	1.00	9.60
and Arsenic	1.00	9.60
and Nux Vomica	1.00	9.60
and Valerian	1.00	9.60

TABLETS—

Maltopepsin, 5 gr.	.75	4.92
Neuralgic	.60	4.92
Uroneutrin, 5 gr., ozs.	.75	6.00
Tongaline	1.00	8.00
with lithia and with quinine same price.		
Toxicola (.15, 1.00)	.50	4.00
Tri-gestive (Calumet Chem. Co.'s) in bots. of 100	1.00	9.00
Trigestia (.25, 2.00)	.50	4.00
	1.00	8.00
Triopeptine	.50	4.00
Triotinol	1.00	9.00
Triumph	.25	1.50
Truc's Headache	.25	1.75
Truitts	.50	4.00
Trypsogen, Carnrick's, 100s	1.25	11.00
500s	4.50	45.00
1000s	8.00	84.00
Tucker's Tuck-er-ine	.25	1.75
Tyalid Carnrick's—		
110s	1.00	8.00
500s	3.75	36.00
1000s	7.00	70.80
U-ah-Ma	.50	4.00
Ualero	.50	3.75
U-ar-Das Benzoin Bath	.50	4.00
Ulfey Rheumatic (Materson's)	.50	4.00
Unada Laxative	.25	2.10
Uncle Sam's Liver (Nagle Drug Co.)	.15	1.00
Uno Nerve	.50	4.00
Uricol	1.00	9.00
Urinoid Rheumatism	1.00	8.00
Uripurin	1.00	8.00
Uroformin	1.00	8.00
Urosine, oz.	.50	
Urystamiue, 5 gr.	1.00	9.00
U. S. Army and Navy	.10	.80
(.25, 2.00)	1.00	8.00
U-Vul-U Headache, Wilkinson's	.25	1.50
	.10	.75
Vapo Cresolene	.10	.75
Varley's Laxative	.15	.90
Vaucaire Galega	1.00	8.00
Vege-Lene Headache	.10	.75
Vegeto Cold and Grip	.25	2.00
Vegi Lecithin	1.00	7.29
Veracolate, Marcy's, 100s	1.25	10.00
500s, each	3.50	
with Pancreatin & Pepsin 100s	1.25	10.00
bot. of 500	3.50	
Vera Diastase	.75	6.00
Vernal Nerve Food	.50	4.00
Vetol (L. & F.) 20s, mild	1.25	12.00
10s, strong, each	4.00	
Vetter's Laxative	.25	1.75
Viburnum (Whirling Spray)	1.00	8.00
Viburnum, Stoddard's, 100s	.75	6.00
1000s, each	3.00	
Vick's Anti-Pain and Headache	.10	.75
Vick's Laxative Cold	.10	.75
Vioferrose (Bischoff) 50s, 7½ gr.	.75	6.60
Viskolein (Formula No. 1) ozs.	.75	7.20
No. 2	.75	7.20
No. 3	.75	7.20
Vital Ore	.25	2.00
Vitaloid B. M. & Co.	.75	6.00
Vi-Tone, Diamond's	1.00	8.50
Von Kard's Cold (Bacon)	,25	1.50
Von Stan's Heart	.50	4.15
Pine Apple (.10, .90)	.50	3.00
V-O, (Noel Co)	.50	4.00
Wampole's—		
Lithia Citrate, 3 gr., 25 in bot.	.15	1.14
5 gr., 25 in bot.	.20	1.20
Ferrose, 2 gr., 100s, each	.36	
500s, each	1.35	
1900s, each	2.50	
5 gr., 100s, each	.60	
500s, each	2.60	
1000s, each	5.00	
Formatan, 2 gr., 100s, each	.36	
500s. each	1.35	
1000s, each	2.50	
5 gr., 100s, each	.60	
500s, each	2.60	
1000s, each	5.00	
Hydrastine Quinine Comp., 100s	1.10	
500s	5.10	
1000s	10.10	
Nasal (Crandall's) 100s, each	.24	
500s, each	.90	
1 lb., each	.80	
Pancropatic, 100s, each	.60	
500s, each	2.80	
1000s, each	5.40	
Sodium Glycocholate Comp. 100s	.60	
500s	2.80	
1000s	5.40	
Warner's Antiseptic, Cor. Sub. (Bernay) white or blue	.25	1.80
Improved, white or blue, 100s	.40	3.60

TABLETS—

Warner's Antiseptic:		
Bi-Carb, Potash	.10	.65
Bronchial, Throat	.10	.75
Borax	.10	.65
Charcoal	.10	.75
Chlo. Potash	.10	.65
and Borax	.10	.65
Chocolate, Worm	.15	.90
Ingluvin	1.25	10.00
Kissengen (100s, .50, 4.50)	.25	1.60
Lithia, 3 gr.	.25	1.60
5 gr.	.35	2.40
and Sod. Salicyl	.35	2.50
Methyl Comp., bots. of 40	.50	4.75
Obesity Combination	.50	3.20
Pancreopepsin, 100 in bot.	1.00	8.00
Pepsin	.15	1.00
Quinine Choc., 1 gr.	.15	1.10
2 gr.	.20	1.40
Soda Mint	.10	.60
and Pepsin	.10	.65
Sodium Phosphate	.25	2.00
Sun Cholera, choc. coated	.15	.85
Tono Nervine, 100 in bot.	1.00	7.20
Triloids, 25s	.25	1.50
50s	.35	2.85
100s	.50	4.20
Vichy	.25	1.60
Watt's Soda, Mint & Pepsin	.25	1.75
Wayne's Aphrodisiac	1.00	8.50
Weaver's Dyspep. and Tonic	.25	2.00
Weber's Magranda, 5 gr., 100 in bot., each	.50	
500 in bot., ea. 1.75; 1000 in bot., ea.	3.00	
Weber's Papo Pepsin, 5 gr., 100 in bot., ea.	.50	
500 in bot., ea. 2.00; 1000 in bot., ea.	3.50	
Week's Break Up-a-Cold	.25	2.25
Welling's Dyspepsia	.50	4.00
Well's Carbolic	.25	1.50
Denticos	.50	4.00
Periosteal	.25	2.00
Wells'		
Cough	.15	1.20
Fever	.25	2.00
Hysteria	.50	4.50
Laxative	.15	1.20
Liver	.15	1.20
Sweat	.35	3.00
Whooping Cough	.25	2.00
Wheeler's Blood Vitalizer	.50	4.00
White Seal Dyspepsia	.25	2.00
Wetmore's Charcoal	.10	.75
Wide Awake Liver (.10, .80)	.25	2.00
Wilbur's Stomach-Rite	.50	4.00
William's Laxative	.50	3.60
Luxury Shaving	.25	1.75
Tonic	.50	3.60
Wilson's (E. A.)	.25	1.50
Wingate's Dyspepsia	.50	4.00
Wittenberg's Dyspepsia	.50	4.00
Wolf Bros.' Active Liver	.10	.75
Wood's Dyspepsia	.50	4.00
Wondo (.10, .96; .25, 2.30; .50, 4.60)	1.00	9.40
Stands, each	1.44	
Wright's Anticonstipation (.10, .60)	.25	1.75
Bronchial	.15	1.00
W. & W. Drug Co. Headache	.10	.60
Wyeth's Anti-Rheumatic, 50s	.25	2.40
100s	.50	3.84
Alkaline, 50 in bot.	.25	1.80
100 in bot.	.40	3.00
Antiseptic (Wilson) 25 in bot.	.25	1.80
100 in bot.	.60	4.80
(Bernay's) small, 100s	.75	1.80
500s	.75	6.60
Large, 25 in bot.	.25	1.80
100 in bot.	.50	4.80
500 in bot., each	1.35	
(Cumston's) 25 in bot.	.35	3.60
100 in bot.	1.00	8.40
500 in bot., each	3.20	
Hay Fever, 20 in tube	.25	2.16
100 in bot.	1.00	8.16
Kissengon, 40 in bot.	.25	1.60
100 in bot.	.50	3.84
1 lb., in bot.	1.50	14.40
Lithia, 3 gr., 40 in bot.	.50	2.40
100 in bot.	.75	4.80
5 gr., 50 in bot.	.50	3.20
100 in bot.	.75	5.76
Peptonizing, 24 in bot.	.50	3.60
Rennet, 10 in tube	.10	.65
100 in bot.	.50	3.24
500 in bot., each	1.20	
Soda Mint, s. c. flasks	.10	.75
Soda Mint and Pepsin, s. c. flasks	.10	.88
Soda bi-carb., 5 gr., s. c. flasks	.10	.65
Sun Cholera, s. c. flasks	.25	1.20
Thyroid Gland, 5 gr., 100 in bot.	.50	4.20
10 gr., 100 in bot.	1.00	7.20
Vichy, 40 in bot.	.25	1.60
100 in bot.	.50	3.84
X Rays Lime Juice and Pepsin	.50	4.00
Nerve and Vigorizing	.50	4.00
Yager's Handy Headache	.10	.75

TABLETS—		
Yale's Breath	.25	2.00
Digestive Tablets, large	1.00	8.00
small	.50	4.00
Complexion Tablets, large	1.00	8.00
small	.50	4.00
Fertilizer Tablets, large	1.00	8.00
small	.50	4.00
Yan-Kee Kold Cure	.25	1.75
Throat Ease	.10	.75
Yates' Blood, 100 in a bot. .25; 500	.68	
1000 in bot	1.25	
Manhattan Gargle, 100 in bot.	.20	
500 in bot	.70	
1000 in bot	1.35	
Lascarol	.25	2.00
Yohimbin-Spiegel, L. & F. tubes of 20	1.50	13.20
"York" Alterative	1.50	12.00
Laxative	.50	4.00
New Kidney	.35	3.00
New Liver	.35	3.00
Young's Combination, No. 1	.50	4.00
No. 3	.75	6.00
Zell Nerve	.50	3.50
Zemmer's Intestinal Digestant, 500s, each 1.50; 1000s, each	3.00	
Zoa-Phora Digestive	.25	2.00
Zomadisaic (Maltbie) 4 oz.	1.50	12.00
Zomakyne (Maltbie) 4 oz. boxes	1.50	12.00
Zoma-Lithios, 4 oz. bots	.50	4.00
Laxative, 4 oz. boxes	1.50	12.00
Zoma-Rhea (Maltbie) 4 oz. boxes	1.50	12.00
Zomethylene (Maltbie) 4 oz. boxes	1.50	12.00
TABLOGESTINE	1.00	9.00
TABLOID Brand Products, B. W. & Co.		
Cascara Sagrada, 2 gr., 25 in bot.	.25	1.53
100 in bot	.50	3.33
500 in bot	1.50	14.64
Compound, 25s	.25	2.06
Coffee-Mint, 25 in bot	.25	1.53
100 in bot	.50	2.88
Forced March, 25 in bot	.50	3.33
100 in bot	1.00	9.45
Rhubarb, 3 gr., 25 in bot	.25	1.53
100 in bot	.50	3.33
and Soda, 3 gr., 25 in bot	.25	1.53
3 gr., 100 in bot	.50	2.88
Saccharine, ½ gr., 100s	.40	3.60
½ gr., 200s	.60	5.94
1½ gr., 100s	.50	3.33
Suprarenal Gland, 5 gr., 100s	1.50	12.75
Thymus Gland, 5 gr., 100s	1.00	7.80
Thyroid Gland, 5 gr., 100s	1.00	6.00
1½ grs., 100s	.50	3.33
TABS, Allen's Foot	.25	2.00
TABULES—		
Crown Headache	.10	.75
Henderson's Liver (.25, 2.00)	.10	.75
Ripans (.05, .40)	.25	2.00
Family	.60	4.80
Rose Bud	.25	2.00
TABULETS, Red Clover	.50	3.50
TAFFY, Mary Elizabeth's Nut (.15, 1.25)	.10	.85
	.25	2.10
TAKA-LAXA	.25	2.00
TAKE OUT KINK, Lee's	.50	4.00
TALBORATE (Merrell's)	.25	1.50
TALCOX, Oxygen Talcum Powder (Ormont Chem. Co.)	.25	1.75
Ingram's	.25	1.75
TALCUM (Simms') (.25, 2.00)	.10	.80
Ottinger's Violet	.25	2.25
Riveris L. & F.	.25	2.00
TALLIANINE, 6-10 Cc. tubes in box, per box	.70	
TALLOW, Lee's Med Mutton	.10	.60
TAMAR INDIEN, Grillon's	.75	6.50
TAMARONI "Anchor"	.50	4.00
TAMPONS, Mulford's Vaginal Unmedicated—		
Large, 12 in box, per box	.59	
Small, 12 in box, per box	.41	
Medicated, large 12 in box, per box	.80	
Small, 12 in box, per box	.60	
Pond's small, medium or large, according to orifice, all medications	1.50	13.00
TANCREME	.25	2.00
TANGEN, Bininger's	1.00	8.50
TANGLEFOOT, box .30; case	2.70	
TANICTHOL (Mulford) No. 1 or 2	.40	3.60
TAPE, Ketcham Fly	.15	1.25
TAR—		
Boyd's Wildwood	.50	4.50
Forrest's Juniper (Whitehurst's)	.25	2.00
Dr. Schenck's Pine	.25	2.00
Lebeuf's, Coal	1.00	7.50
Stafford's Olive (.50, 4.00)		
Still's White Pine	.50	4.20
TAR AND WHITE PINE—		
Nesbitt's (.25, 1.90; .50, 3.50)	1.00	7.50
TAR AND WILD CHERRY—		
With Syr. Wh. Pine Comp., Moroney's	.25	1.50
	.50	3.00
TAR BALM AND C. L. OIL—		
Lawrence's	.25	1.75
TAR, HONEY AND BONESET—		
Ubert's	.25	2.00
TARACOL	1.10	10.00
TARASOL, Wade Chem. Co.	1.25	10.80
TARAXICOL (Dana Dix & Co.'s)	1.25	10.80
TARAXICUM, Comp. Parsons'	1.25	10.80
TARAXINE (Kiefer's)	.50	3.75
TARAXITONE (Wade Ch. Co)	1.00	9.00
TARGARETTE CIGARETTES	.10	.80
TARGENTINE, Wade Chem. Co.	1.00	9.00
TAR HONEY (Long's) (.25, 1.75)	.50	3.50
TARLEINE (.10, .75)	.50	3.00
TARLEMON, Clark's Syrup	.25	1.90
TAR LICORICE, Armstrong's	.25	1.90
TAROENA	.50	4.50
	1.00	9.00
Hospital	3.00	27.00
TAROL (Dr. Ed. Morin & Co.)	.35	2.60
TAR-OID (.50, 4.00; 1.00, 8.00)	1.50	12.00
1 lb. cans	2.50	24.00
TAROLEUM, Young's	.75	.600
	2.00	16.00
TAROLINE, pt. bot. .35, 3.00; pt. cans .35, 2.80; qt. cans .60, 4.80; 2 qt. cans .90, 7.20; 1 gal. cans	1.50	12.00
TAR RUM	.25	1.75
Ulrici's Dialyzed	.50	4.50
TARSEN (Internat'l Lab.)	1.00	8.00
TARTARLITHINE—See Tablets.		
TATCHO, Sims' without oil	.75	6.00
with oil .65, 5.25; without oil	1.75	15.00
with oil	1.50	13.00
TAURENA	1.00	9.60
TAXOL	.50	4.00
TEA—		
Adam's Herbeline	.25	1.25
Alberti's Blood	.25	1.00
Aunt Dinah's "Old Virginia" Herb	.25	1.90
Aunt Fanny's	.50	4.25
Bachof's Alpen	.15	.65
Breast	.15	.65
Hamburg	.15	.75
3 Kings	.15	.65
Bailey's Herb	.25	2.00
Bancroft's German	.25	1.75
Baronet Ceylon-India (L. & & F.)		
No. 1, ½ lb. pkges., per lb.	.90	
¼ lb. pkges., per lb	.90	
No. 2, ½ lb. canisters, per lb	.65	
Barosma (.50, 4.00)	1.00	8.00
Beale's German	.25	1.50
Brod's Anti-Corpilo	.25	1.80
Anti-Alba	.25	1.80
Famous German	.25	1.80
Whooping Cough	.25	1.80
Dropsy	.50	3.60
Thea Pectora	.25	1.80
Yerba-Buena	.25	1.80
California, Herb (.50, 3.50)	.25	1.75
Carmelite Herb	.25	1.75
Swiss Female Powder and Tea	1.00	8.00
Carter's K. and B. (.25, 1.75)	.50	3.50
Casto's Montezuma Herb	.25	2.25
Celery, Cleveland's Compd	.25	2.00
Celery Comp. (Oloc Medicine Co.)	.25	2.00
Ceylon-India. (See Baronet.)		
Chambard's Purgative	.50	2.75
Chippewa (Johnson's)	.20	1.50
Cleveland	.25	2.00
Clover (Orland's)	.50	4.00
Comanche	.50	4.00
Cooper's Kidney and Bladder	.25	1.50
Stomach	.25	1.50
Crown	.25	1.75
Denniston's Worm	.25	1.90
Densmore Corpulency	1.50	12.00
Diamond (Mich. Drug Co.)	.25	1.90
Dick's Liver-Ac (.10, .75)	.25	1.75
Dr. Lesage's Creole	.10	.85
Dr. Seidenham's German Wood	1.00	8.00
	.25	1.75
Dubois Frere's Swiss	.25	1.50
	.15	.75
Dupree's Swiss	.25	1.75
Durand's Swiss Herb	.25	1.80
Ebert's Kidney Herb	.25	1.80
Egyptian Regulator	1.00	8.00
	.50	4.00
	.25	2.00
Fanyau's	.50	4.50
Father Jansen	.25	1.75
Father Mollinger's Blood	.25	1.75
Father Schubert's Blood	.25	1.75
Feil's Paragon	.25	1.75
Obesity	1.00	8.00
Fenner's Cathartic	.25	1.50
	.10	.75
TEA—		
Fenner's (Dr.) German Breast	.10	.75
	.25	1.50
Fink's Good Health	.25	1.50
Herb	.25	2.00
Fischer's (Dr. E. S. W.) I.X.L. Herb, (Mayer)	.15	1.20
Fisher's Health	.25	1.75
Florence Regulating	.10	.75
Freese's Hamburg	.25	2.00
Garfield (.10, .80; .25, 2.00; .50, 4.00)	1.00	8.00
Garland's	.10	.60
	.25	2.00
Geneva, Wilhelm's	.25	1.75
Gerber's Cathartic	.25	2.00
Gipsy Herb	.25	1.75
Grandma's Native Herb	.25	1.75
Liver and Stomach	.25	1.75
Grand Mother's	.25	1.75
Gray's Vegetable	.25	2.00
	.50	4.00
	1.00	8.00
Hale's Household	.25	1.75
	.50	3.50
Hall's Liver (Granulated)	1.00	7.50
	.25	1.85
Haller's Laxative	.25	1.75
(Dr. M. F.) Vienna Female, and Pills	1.00	7.50
Vienna Breast (Krauter Thee)	.25	1.50
Hamburg (Koenigh's). See Koenig's.		
(Freese's)	.25	2.00
Weber's	.25	1.00
Hanover	.25	2.00
Hartmann's German Herb	.25	1.75
Hart's Herb	.25	1.75
Hawley's Hop Celery	.25	1.50
Henry's Blood	.25	2.00
Hesperian Kidney	.25	1.50
Hill's Celery	.25	2.00
Hollis' Liver	.25	2.00
Holloway's Herb	.25	2.00
	.50	4.00
	1.00	8.00
Hoofland's Herb	.50	3.00
Johanniter's	.25	2.00
Jyhnson's	.25	1.50
Judson's Worm	.25	1.50
Kalmar "T"	.25	2.00
Kamp's Blood and Liver	.25	1.75
Kapitol Kidney and Liver	.25	2.00
Karl's Clover Root (.25, 2.00; .50, 4.00)	1.00	8.00
Kattmann's Herb	.10	.75
Kellogg's Worm	.25	2.00
Kern's Kidney	.25	2.00
King's Breast	.25	2.00
Kneipp's (Pastor) Breast	.25	2.00
Knox's Egyptian Liver (.25, 1.50)	1.00	7.50
Koenig's Hamburg Breast	.25	2.00
Kohler's Sarsaparilla Comp., (.10, .75)	.25	1.75
La Fountain's (.25, 2.00; .50, 3.75)	1.00	7.50
Laurent's Dutch	.25	1.50
Lemke's Cal. Herb	.50	3.75
	.25	1.90
Lengerken's Blood Purifying	.10	.75
LeRio Herb	.75	6.50
Lincoln	.25	2.00
McKinley's Herbs	.25	2.00
	.50	4.00
Mason's Concentrated Beef, 2 oz.	.25	2.25
4 oz	.50	4.50
Mariani (The Mariani)	1.50	13.50
Matchette's Magic Cathartic	.25	1.75
Mertes' Health Cathartic	.10	.65
	.25	1.65
Meyer's Blood	.10	.80
Mexican Blood	.25	1.80
Moki, small	.25	2.00
large	.50	4.00
Mountain Herb	.10	.75
Myer's Blood	.10	.80
Napine Herb	.25	1.50
Neurotica	.25	2.00
Nowitzkana Indian	.25	1.75
Old Veteran Liver	.10	.60
Olive Flower	.25	1.75
Oriental Female (H. M. Co.)	.25	2.00
Oregon Kidney, Dry	.25	2.00
	1.00	8.00
Liquid	1.00	8.00
Pain's Swiss Herb	.10	.80
Paragon	.25	1.75
	.50	3.50
Pardee's Family	.25	2.00
	.50	4.00
Park's	.25	2.00
Perry's Worm	.25	1.62
Peter's Plant	.25	2.00
Peterson's Cathartic	.25	2.00
Phillippine (Swift Ph. Co.)	1.00	9.00
	.25	2.25
Pierce's Kidney	.50	4.00
Quirk's Irish	.25	2.00
Remick's Olive Flower	.25	1.75
Renal	.25	2.00
Richardson's Health	.15	1.00
Ritter's	.10	.75

TEA—		
River's Blood	.15	1.25
Breast	.15	1.25
May Flower	.15	1.25
Rocky Mountain	.35	2.80
Sabine's Cathartic	.25	1.25
Relief No. 2	.25	1.25
Saxony (.25, 2.00; .50, 4.00)	1.00	8.00
Schaffer's Noble's German Worm	.25	1.90
Schlittler's Swiss	.50	3.50
Schmidt's German Herb (.10, .80)	.25	2.00
Schoenfeld's Kidney Liver and Blood	.25	1.75
Schoenike's	.25	1.80
Schrader's Purgative	.15	1.00
Seebach's Blood and Kidney	.50	3.60
Seidenham's German Wood	.25	1.75
	1.00	8.00
Serkey's	.50	4.00
Seven Herb	.25	1.75
Shaker	.25	1.75
Simon's Cuban	.25	1.75
Sister Teresa's Laxative	.25	2.12
Six German Herb	.25	1.75
Six	.25	2.00
Spanish Cross	.25	1.80
Stillman's Obesity	1.50	12.00
St. Andrew's Cold Liver	.25	1.60
	.75	6.00
St. Ann's (Botanic Drug Co.)	.25	2.00
Swiss Mountain	.10	.45
Thompson's Tonic (.25, 2.00)	.50	4.00
Three Kings' Herb, California	.50	3.50
	.25	1.75
Holland	.25	1.50
Sterneck's	.25	1.25
Tietgen's, Hamburg, Purgative	.10	.75
Breast	.10	.75
Toniko (.25, 2.00)	.50	4.00
Totten's Kidney, Liver Tea, small	.50	4.00
large	1.00	8.00
Turkish	.25	1.90
Uhlich's Blood and Liver	.25	1.75
Vegeto-Laxative	.25	2.00
Vienna Herbal	.25	1.75
Von Sterneck's 3 Kings	.15	1.25
Washington's Family	.25	1.90
Wassly's Alpine Herb	.10	.60
Webb's Family	.25	2.00
(.50, 4.00)	1.00	7.20
Weber's (F. G.) Alpine (.10, .80)	.25	2.00
Hamburg	.10	.80
Three Kings	.15	1.00
Weil's Alpine	.10	.60
Hamburg	.10	.60
Welch's Magic (.25, 2.00; .50, 4.00)	1.00	8.00
White Mountain, Astringent	.25	2.00
Laxative	.25	2.00
Tonic	.25	2.00
Wright's Celery	.25	2.00
	.50	4.00
TEALIA, Dennis'	.50	3.88
TEATENA	.50	3.50
TEES-IS-INE FOR CONSUMPTION	1.00	9.00
TEETHENA, Moffett's	.25	2.00
TELEPHONINE (West's) complete with Fluid	1.00	9.00
TENALINE—		
Liquid, 2 oz	.75	6.50
Capsules, 5 Minim, 12 in box	.40	3.50
10 Minim, 12 in box	.50	4.00
15 Minim, 12 in box	.60	4.50
20 Minim, 12 in box	.75	5.50
30 Minim, 12 in box	.90	6.50
40 Minim, 12 in box	1.00	8.00
TEN CENTABLES (H. B. & W.)	.10	.75
TENIDE, Herbal	2.00	14.00
Liquid	1.00	8.50
TERP HEROIN, Foster's, 1 lb	1.50	16.00
8 oz	1.00	9.00
4 oz	.50	4.50
5 pint, each	5.50	
and Drosera, same prices as the plain.		
and Creosote, 4 oz	.75	6.00
8 oz	1.50	12.00
TERPIFORM (Kalish)	2.00	18.00
TERPO-DIONIN (Mead's)	1.25	10.00
5 pints, each	3.50	
TERRA ANTIPHLOGISTIC—		
Cans, 1 lb., .35; 2 lb., .65; 5 lb., 1.60; 10 lb.	2.50	
TERRA-FUSUS	1.25	10.00
TERRALINE, plain	1.00	9.00
with Glycerophos	1.00	9.00
with Heroin	1.00	9.00
with Creosote	1.00	9.00
TERRAPLASM, Upjohn's lbs.	.50	3.50
½ lbs	.25	2.00
per 5 lb. pkg	1.25	
TERRAZONE (Kath)	.50	4.00
TERREBON (Chicago Ph. Co.)	.60	5.00
TERRINE, Parsons Drug Co. ½ lb.	.35	2.80
1 lb	.50	4.00
2 lb	.75	6.80
5 lb	1.75	15.00
10 lb	3.00	28.80
TERROL (.50, 4.50)	1.00	7.50
Liquid	1.00	7.50
TERSUS	.25	2.00
	.50	4.00
TESSOFOAM, No. 1, .25, 2.25; No. 2	.25	2.25
TESTINE, Hammond's	1.00	8.00
TETTERINE	.50	4.00
TEUTONIA (German Med. Co.) (.50, 3.50)	1.00	7.50
TEXINA	1.00	8.00
THA-MOU	1.00	8.00
THEALBINE (P. R. Ch. Co.)	1.00	9.60
5 pints, each	3.75	
THEIFORM	.50	4.00
THEOBRAM	1.00	9.00
THERAPION No. 1-2-3	1.00	9.00
THERAPOGEN, (Lieber & Co.)—		
1 oz. .15, 1.00; 2 oz	.25	1.50
4 oz. .30, 2.60; 8 oz	.50	4.25
16 oz	.80	7.00
1 gal. can, each	4.00	
5 gal. can, each	18.00	
THERAPOL	.75	6.00
THE RATS MUST GO	.25	1.75
THERMA-BORINE, Wade Chem. Co., 1 lb., each	.50	4.00
½ lb., each	.35	2.80
THERMALINE, Dundas, Dick & Co.	.25	2.00
(.50, 4.00)	1.00	8.00
THERMOFUGE (P. D. & Co.) ½ lb. can	.50	3.20
1 lb. can	.75	5.00
1 gal. can, ea.	4.00	
5 gal. can, ea.	18.00	
THERMOMETERS, Allenbury's Food	.30	2.70
THEROX	.75	5.85
THIALION	1.00	9.00
THIANA	.75	6.00
THIODINE, P. D. & Co., 4 oz.	.50	4.25
8 oz	1.00	7.95
Pint	1.75	15.00
THINACURA	1.00	9.00
THISTLENE	1.25	10.00
THOMPSINOL	1.00	8.00
THORONOL (Alembic Chem. Co.)	.25	2.00
THREE CHLORIDES, Henry's	1.00	8.50
THREE IODIDES	1.00	8.50
THREE THIRTY	1.00	9.00
	.50	4.50
THROATALINE, Cory's	.25	1.75
THROAT COMFORT	.10	.60
THROAT EASE, N. B. & Co.	.10	.75
1 lb. bots., each	.60	
Cooper's	.10	.69
THROATINE (.25, 2.00)	1.00	7.50
THROATLETS	.10	.75
THROXAMINE	1.00	7.20
THYACOL (.25, 2.00; .50, 4.00)	1.00	8.00
THYBOROL, Wade Chemical Co.	1.00	8.00
THYCALOL (.25, 2.00; .50, 4.00)	1.00	8.00
THYCURA	1.00	8.00
THYM-ALKA, Mulford's, ¼ pints	.25	2.25
½ pints	.50	4.05
pints	1.00	6.75
THYMACOL	1.00	9.00
THYMASEPTIC, Haas'	.75	6.00
THYMATOL, Hale, Liquid	.50	4.00
Powder	.75	6.00
THYMEN	.25	2.00
THYMENOL, 12 oz	1.00	9.00
THYMENTHOL (S. & H.) 13 oz.	.50	4.00
pints	.60	4.80
5 pints, each	1.50	
THYMI-EUCALYPTI (Koch's)	.50	4.00
THYMOFORM	1.00	9.00
THYMOL, Hale	.50	4.00
THYMOLDENT	1.00	8.00
	.25	2.00
THYMOLYPTOL (Allaire Woodward & Co.)	1.00	8.00
THYMO-LYPTOL, Upjohn, pints	.50	4.80
THYMO PEROXINE	1.00	9.00
THYMOSEPTOL, (Hayden's)	.75	6.00
THYMOLYPTOLINE, Colorless (Burrough Bros.) gals. ea.	3.00	
5 pints, each	1.95	
pints, doz	.75	6.00
THYMILIO (Peggy) (.25, 2.00)	1.00	8.00
THYMINE, Hartwig's	.25	2.00
THYMIODIDE, Wampole's. See Drug Section.		
THYMODINE, Frolich, oz	1.00	8.00
THYMO-FORMALINE, B. & S. (.25, 2.00)	.50	4.00
THYMO-FORMAL, Haas' Alkaline	1.00	9.00
THYMOL, Milhau's Boro-Ben.	.50	4.50
THYMOL, Dore's	.40	3.50
THYMOLINE, Boehm's	1.00	8.00
Merrell's Antiseptic	.75	5.35
THYMOLIQUE	.50	4.00
THYMO-LYPTINE	.50	4.50
THYMO-LYPTUS, Bigelow's	.50	4.20
THYMOSEPTINE	1.00	8.00
THYMOTHAL	.85	7.20
THYMOZONE	1.00	8.00
THYOLDINE COMP. (Girard) ¼ lbs.	.75	5.25
½ lbs	1.00	8.75
1 lbs	1.75	16.25
THYOLAX	1.00	8.00
THYOXOL, Parsons Drug Co.	1.00	9.00
THYPTOL, O. C. Co., 4 oz	.30	2.50
Wyeth, 4 oz	.35	2.40
14 oz	1.00	6.40
THYREOIDECTIN (P. D. & Co.) bots. of 50 capsules, each	1.25	
THYROIDINE, Hammond's	1.00	8.00
THYROIDINE, Bouty	3.00	28.50
THYSEPTOL (.25, 1.75)	.50	3.50
TIKO	1.00	8.50
TILO, 1 lb. pkgs	.10	.90
5 lb. tins	.50	3.50
TINCAL TANILID	.50	4.00
with Formaldehyde	.75	6.00
TINCTURE—		
Amal-Tinct. Amal Mfg. Co.	1.00	9.00
Antidiabetica (Reichle)	1.00	8.00
Athenstaedt's Iron, Aromatic	1.00	9.00
Cacto-Phospho Comp., per lb	2.50	
Cadomene Comp	.90	7.20
Cocheux's Colchicum	1.50	15.00
Antoxine	1.00	8.00
Cady's Magic Pain	.25	1.75
Daniel's Conc. Passiflora Incarnata	1.50	12.50
Davenport's Rhus Tox Pumilo, per lb.	2.00	
Fairchild's Warburg's Original 4, 8 & 16 oz. bots., pint	3.00	
5 pint bot	14.50	
Modified and without Aloes 4, 8 & 16 oz. bots., pint	2.00	
5 pint bot	9.50	
Fitch's Rheumatic	.50	4.25
Galvin's Croup	.25	2.00
Hampton's	1.00	8.00
H. H. & Co.'s Benzoin, 4 oz. .35, 3.00; 2 oz.	.25	1.75
Keith's Conc. Avena, lb. 1.75; 8oz., per lb.	1.88	
4 oz. per lb. 2.00; 2 oz. bots. each	.35	
Life (Peckham's)	.50	4.50
Lily's Digitalis, Fat Free, 1 oz.	.50	3.00
Moorman's	2.00	16.75
Mortimer Hampton's Vegetable	1.00	9.00
Norwood's	1.50	12.00
Parker's Cancer	.20	1.50
(.40, 3.00)	.75	5.00
Sharp & Dohme's Warburg's with or without Aloes, pts.	1.25	12.00
National Formulary, with or without Aloes,	1.25	12.00
Modified, pints	1.00	10.20
Stedman's Cough	.50	4.00
Sterling's Antibilious	.25	1.75
Tilden's Warburg's N. F., pints	1.25	12.00
True's Triumphant	.25	2.00
Vaughan's Antispasmodic	.50	4.00
Woolbridge's Gout, 1s 1½d	.50	3.75
2s 9d	1.00	9.50
4s 6d	1.75	15.00
Wyeth's Red Gum, Aromatic 1½ oz.	.50	4.00
TIN-E-I-NA	.35	2.30
TINT, Imperial Venus	.50	4.00
Lusterite Salve and Enamel	.25	2.00
Robinnaire's Cosmetic Nail	.25	2.00
TINTA, Medina's Hair	1.00	8.50
	1.50	13.00
TIP TOP, Baker's	.50	3.90
TISANE, Dussolin's	1.50	12.00
TISSUE, Albespeyre's Blistering	1.25	10.00
	.75	6.00
Des Noix's Blistering	1.00	9.50
Paris (Recolts)	.10	.75
TISSUE BUILDER, Brown's	1.00	8.00
TIZ	.25	2.00
TOE-GUM	.15	.90
TOENIFUGE, Duhoureau's	2.00	17.00
TOFFEE, Hornby's		
No. 5, carton of 36 5c. pieces	1.20	
No. 10, carton of 18 10c. pieces	1.20	
No. 15, carton of 12 5c. pieces and 12 10c. pieces	1.20	
Mackintosh Cream— in 4 lb. tins, 10c. size, per lb.	.25	
in 4 lb. cartons, 5c. size, per lb.	.25	
TOILET ARTICLE, Colton's	.50	3.75
TOILET CERATE	.75	6.50
TOILET QUEEN, Fitch's	1.00	8.40
TOBACCO, Exibard's, for Asthma	.50	4.00
TOBACCO STOP	1.00	7.50
TOBAC INSECTICIDE	.10	.75
TOBA-CURA	1.00	7.50
TO-BAK-URE	.50	4.00
TOENIFUGE, Duhourcau's	1.75	17.00
TOILETINE, Miner's (.25, 2.00)	1.00	8.00
TOLIMA "Anchor"	1.00	8.00

TOLU ROCK AND RYE (Lawrence)	1.00	8.00
TONALGINE	.75	6.00
TONI-A-QUIN, Hale's	.50	4.00
"light"	.50	4.00
Quarts	2.00	18.00
TONCINE	1.00	8.00
TONE, Well's Hair (.50, 4.50)	1.00	9.00
TONGALINE, 8 oz.	1.00	8.00
5 pint bots., each	5.50	
TONGA-SALICYL, Wampole's—		
1 pint bots.	1.00	8.00
5 pint bots., each	3.00	
TONHYPOL, Parsons Dg. Co.	1.00	9.00
TONIC BEEF, (S. & D.)	.75	7.00
TONIC—		
Abbot's Vegetable	1.00	8.50
Adler's Hair	1.00	8.00
Alexander's Kidney and Liver Tonic	1.00	7.50
Allen's Monte Carlo	.75	6.00
Allen's Rum Hair	.75	6.00
Althan's Blood and Liver	.50	4.50
Althrop's Constitution	1.00	8.00
American Horse	.50	4.00
Andre's Algerian Hair	1.25	10.00
Andrew's Brain and Nerve	.50	4.00
Anglo-Saxon Blood and System	1.50	12.00
Armistead's Ague (.50, 3.75)	.75	6.50
Arthur's Hair	1.00	9.00
Ash	.75	7.25
Aspinwall's Fever and Ague	1.50	12.00
Audubon's Bird	.25	1.50
Austin's East India	.50	4.00
	1.00	8.00
Azza	1.00	9.00
Babcock's Quinine (1.00, 9.00)	.50	3.75
Bailey's Alterative	1.00	7.50
Barker's Blood	1.00	8.00
Bartel's Bird	.25	2.00
Bastin's Bitter	1.00	8.00
Beef-Kola, Tilden's	1.00	8.00
Bell's Stomach	.50	4.00
Bell Toilet Co. Complexion	1.00	9.00
Hair	1.00	9.00
Bellchamber's Jaborandi Hair	1.00	8.00
Bell's Peppermint Chill	.50	3.50
Benoit's	.50	4.50
Benton's Nerve	1.00	8.00
"Best"	.25	2.00
Bill's Green	.25	2.00
Bismark Nerve, Smith's	1.00	8.00
Bixby's, and Appetizer	.60	4.00
Bixler's Nerve and Heart	.50	4.00
Black Diamond Hair (.25, 2.00; .50, 4.00)	.75	6.00
Blair's Quinine Hair	1.00	8.00
Blanchard's Ext. Wheat	1.00	8.00
Blood and Liver (Althan's)	.50	4.00
Boeddecker's Quinine Hair	1.00	9.00
Glycerophosphate	2.00	18.00
Bonen's Golden	.50	3.50
	1.00	7.50
Bonker's Imperial Hair	.75	6.25
Bonn's Hair	.50	4.00
	.25	2.00
Botanical Co.'s	1.00	8.00
Brant's Bitter Apple	.25	1.85
Brown's Alterative	1.00	7.50
Brown's Nutritive (Beringer) pints	1.00	8.00
5 pints, each	3.00	
1 gal.	4.50	
Bruceline Hair	1.00	9.00
Bruce's Hair	1.00	9.00
Burn's Hair	.50	4.50
Burks' Iron	1.00	8.00
Burnett's Quinine, 8 oz.	1.00	8.00
4 oz.	.50	4.00
Busteed's Rheumatic	1.00	8.00
Cady's Hair	.50	4.00
Capillasia	1.00	8.50
Captol Hair	1.00	10.00
Carpine Hair	1.00	9.00
	.50	4.50
Catula, I. P. Co.	1.00	9.00
Carslake's Nerve	.50	4.00
Cassebeer's Quinine Hair	1.00	8.00
Casto's Hair	.75	6.00
Caswell, M. & Co., Glyceria Hair, 8 oz.	.90	7.00
12 oz.	1.00	9.00
16 oz.	1.25	10.50
C. C. C.	1.00	8.50
5 pts., bot., each	3.13	
Celebrated Malt	1.00	7.75
Celery (F. C. Co.)	1.00	7.00
Century (Darien C. Co.)	1.00	8.00
Certus Hair (.50, 3.00)	.75	5.00
Chapman's Female	1.00	7.00
Chappelear's Celery and Pepsin	.50	3.50
Charles Health	1.00	7.50
Revivo Hair	1.00	8.00
Cherry Wine	.50	4.00
Chipman's Liver	1.00	7.75
Cinchona Hair	.50	4.00
Chrystal	1.00	8.00
Clapp, O. & Son, Tarax Comp., 16 oz.	.75	6.00
Clarion Hair	.50	2.50
Clay's Peruvian	1.00	9.00
Cogswell's Foot	1.00	9.00

TONIC—		
Colden's Liquid Beef, No. 1 and 2	1.00	8.50
5 pints, each	3.00	
Colgate's Quinol (.50, 4.51)	.75	6.72
College Hair, Orocide Co.'s (.50, 4.50)	.75	6.50
Columbia Nerve, 4 oz.	.25	1.50
8 oz., .35, 2.75; 12 oz.	.50	4.00
Conkey's Egg Producer and Poultry	.35	2.88
Laying	.25	2.00
Cook's	1.25	10.50
Cool's Grape	.75	4.50
Hair	.50	3.00
Coonley's Herbal Womb, or Mother's Cordial	1.00	7.50
Corollas Hair	1.00	8.00
Crabbe's Chill	.50	3.75
Craig's Lung	1.00	9.00
Creole Female	1.00	8.00
Curo Blood (Fahey's)	.50	4.00
Davis Hair	.50	4.00
Daggett and Ramsdell's Rum and Quinine (.50, 4.50)	.75	6.75
Delacy's French Hair (.50, 4.00)	1.00	8.00
Delluc's Quinine Hair	1.00	8.00
Glycerine Hair	1.25	8.00
Rosemary and Castor Oil	1.00	8.00
Detchon's Femicure	1.00	8.50
Deutchon's	1.00	9.00
De Witt's Nerve	1.00	8.00
Diamond Regenerating Hair	.50	4.00
Dill's Blood and Nerve	.50	4.00
Dix Ph. Co., Black	1.00	8.00
Don Hines Hair	1.00	8.00
Dombey's Phos. Glyc.	.75	6.30
Douglas' Hair	.50	4.00
Drefs' Hair (1.00, 8.50)	.50	4.50
Drew's Special Blood	.75	6.00
	1.25	10.00
Dullam's Female Uterine	1.00	7.50
Du Bois' Bilious (.50, 4.00)	1.00	8.00
Duval & Norton's Horse	.25	2.00
	.50	4.00
Dunbar's System	1.00	8.00
Eaton's (Ada) Hair	1.00	8.50
Edwards' Wild Cherry	1.00	8.00
Egge's Root and Herb	.50	4.00
Ellert's Pepsin (.25, 1.75)	.50	3.50
Empress Josephine Face	1.50	12.00
Hair	1.00	8.00
English Dandelion	1.00	8.00
"Erbo" Hair (Erb)	.50	4.00
Ergen's Marshmallow Hair, plain, with or without oil, 5 oz.	.50	3.50
16 oz.	1.25	10.00
Triple extract with or without oil, 7 oz.	.75	6.50
16 oz.	2.00	15.00
Eshway's Thistle Hair	.50	3.50
Evgin's Hair	.50	4.00
Evory's Diamond Bitter	1.00	7.75
Ewald's Stomach	1.00	8.00
Fechter's New Faricon	.75	6.00
Fenner's Blood, Liver and Nerve (.50, 4.00)	1.00	8.00
Filkin's Compound (1.00, 5.00)	.50	3.00
Fillett's Sherry Wine	2.00	12.00
Flander's Diffusible (.50, 4.00)	1.00	8.00
Fleury's Wahoo	1.00	8.00
Flinn's Chill	.50	3.75
Foley's King of Malaria Chill	.50	3.75
4711 Captol Hair	1.00	10.00
Foucault's Double Emenagogue	5.00	40.00
Franklin's Hair (Nagle Dr'g Co.)	.50	3.50
Fraser's Glycero, lb.	1.00	7.50
Freligh's	1.00	8.35
Funk's Rum, Quinine and Castor Oil Hair	.50	4.00
Gaylor's Red Cheek	1.00	7.20
G. E. S. S. Nerve	1.00	8.00
Girard's Uterine	1.25	12.00
Gloria (1.00, 8.00)	3.50	28.00
Glover's, for Dogs	.50	4.00
Golden Rule Hair (.50, 4.00)	1.00	8.00
Goldman's Hair	.50	4.00
Goll's Hair	.50	4.00
Good Hair	1.00	8.00
Good Luck Health	1.00	8.00
Grave's Bird	.10	.83
Gravesend's Hair	.50	4.00
Gray's Glycerine	1.00	9.00
Great American Nerve	1.25	11.00
Grebes Sage Hair	1.00	8.00
Green's Tatcho Hair	.75	6.00
Green's Nervura	1.00	9.00
Griswold's Blood	.50	3.75
Grove's Chill	.50	3.75
Gunn's Blood and Nerve	.75	6.50
Vegetable (.50, 3.75)	1.00	7.50
Gunning's Bird	.25	1.75
Hahnemann's	1.00	7.20
Hairseed's Dandruff Cure and Hair (Milhau's)	1.00	8.00
Haller's Hair	1.00	6.75
Hall's Special	.50	4.00
Hair and Restorer (Berry's)	1.00	8.00
Hamilton's Ginger (.25, 2.00)	.50	4.00
Hand's, General, for Infants	.25	2.00
Harbaugh's Veterinary Veg. Iron	1.00	8.00
Hare's Golden Seal	.50	4.00

TONIC—		
Harkey's Lubricating Eye	.25	1.75
Harriet Meta's G. M. Hair	1.00	8.00
Harris' New Blood	.50	4.00
Harrison's Chalybeate	1.00	10.00
Harter's Iron	1.00	8.00
Hartwig's Nerve	.75	5.50
Hawthorne's Digestive Sumbul Comp.	.50	4.00
Hay's Tar	.50	4.00
Hegeman's Phosphates	1.50	15.00
Ricine Hair	.50	4.00
Rum and Quinine (.75, 7.50)	.50	4.00
Hembola	.50	4.00
Henley's Dandelion	1.00	8.00
Hensel's. See Tonicum.		
Herbex Hair (Parker) No. 1, 2, 3; (.50, 4.00)	1.00	8.00
Herbs (.50, 4.00)	1.00	9.00
Herculine (Kennedy's)	1.00	8.00
Hindu	1.00	8.00
Hine's Celery	1.00	6.60
Hoff's Hair, 8 oz.	1.00	8.00
12 oz.	1.25	10.00
Holdin's Bird	.25	2.00
Holloway's Celery	.50	3.50
Hair	.50	3.50
Iron	1.00	8.00
Hood's Hair	1.00	8.00
Hoofland's German	1.50	13.00
Hooper's Veg. Hair	.50	4.00
Hop	1.00	7.50
Hopkin's Lung	.25	1.80
Hospital	.15	1.25
Howe's Arabian	1.00	8.00
Ague	1.00	8.00
Howell's Chill and Fever	.50	3.75
Huested's Hair	.50	4.50
Hughes' Chill (.50, 3.75)	1.00	7.50
Hurlburt's U. H. Hair	.75	6.00
Hutton's Vegetable	.50	4.50
Hydrasta Restorative	1.00	8.00
Hyperol, Uteroovarian	1.00	8.00
Ironwood (S. & H.) pints	.50	4.50
5 pints, each	1.65	
Jackson's Blood Purif. and Nerve	.50	4.00
	1.00	8.00
Liver and Bowel	.25	2.00
Jadwin's Laxative	.50	3.75
James Hair (.50, 3.75)	1.00	7.50
Orange Cocoa	.50	4.00
Jap Hair (Fahey's)	.50	4.00
Jay-Eye-See	1.00	8.00
Jayne's Hair	1.00	8.00
Jernogon's Hair	.60	5.00
Johnson's Chill	.50	4.00
Diphtheria	1.00	8.00
Johnson's Veg. and Mineral	.50	3.00
Bird	.25	1.50
Hair (for Dogs)	.50	3.00
Jones' Red Clover	.50	4.00
Kalamazoo Celery Nerve and Blood	1.00	5.00
Kalish's Hair	1.00	8.50
Ka No Blood and Nerve	.75	5.00
Kapa Kota Hair	1.00	8.00
Kaptalin-Ogle-Hair (.50, 4.00)	1.00	8.00
Kath's Genitian	1.00	9.00
Kay's Uterine	1.00	7.75
Kemp's System (.50, 4.00)	1.00	8.00
Kennedy's Herculine	1.00	8.00
Kermott's Chill	.50	3.50
Kickapoo Sage Hair	.50	4.00
Kidd's Rum and Quinine Hair	.50	4.00
King's System (1.00, 7.20)	.50	3.60
King's Quinine Hair	.50	3.75
Kingsley's Iron	1.00	9.00
King Solomon Damiana	1.00	8.00
Kitro	1.00	8.75
Kline's Invigorating	1.00	8.00
Antiseptic	1.00	8.00
Kneipp's Hair	.35	3.25
Knox's Chill	.50	3.75
Koenig's Nerve (1.00, 8.00)	1.75	14.00
Ko Ko Hair (.75, 6.50; 1.60, 14.00)	3.00	27.00
Kress' Fever and Ague	1.00	7.00
Kretol (.25, 2.00)	.50	4.00
(.75, 6.00; 1.25, 10.00)	2.00	16.00
La Duchesse Hair (.50, 5.50)	1.50	13.50
Lamb Juice, Van Ness Copper Co.	1.25	15.00
Lambert's Hair	.50	4.25
Lamont's System	1.00	8.00
Lane's	1.00	9.00
Lang's Stomach	.50	4.00
Lanman & Kemp's Oriental	.50	3.75
Larimore's Hematic	1.00	8.00
Old English Hair (.75, 7.20)	1.50	12.00
Latham's Capillarine Hair	.50	4.50
La Tour's Restorative Hair	1.00	8.00
Laubach's Golden Seal	1.00	6.50
Lavox (.50, 4.00)	1.00	8.00
Lawrence's Songsters	.10	.75
Lawson's Hair	1.00	9.00
Lee's Hair	.75	6.00
Lesage's Iron	1.00	6.50
Lieghton's Uterine	1.00	8.00
Lemke's Cal. Sarsaparilla and Nerve	1.00	7.50
Hair	.50	3.75
Lenter's Eau de Quinine, Hair (.50, 4.20)	1.00	8.40
Quarts, each	2.00	
Leonardi's Tasteless Chill Cure and Iron	.50	3.25

TONIC—
Leuben ..... .50 4.00
Lia Rand's Hygienic Scalp.. 1.00 9.00
whole treatment..... 2.00 18.00
trial treatment..... 1.00 9.00
Skin and Face..... 1.00 9.00
Libit Hair..... .50 4.50
Lillybeck's Two Bit Chill.... .25 1.75
Lion, Malt..... .25 1.60
Logan's Scalp (.50, 4.00)..... 1.00 7.00
Lorenz' Quinine Hair..... .50 3.50
Lorimer's Excelsior Hair (.25, 2.00; .50, 4.00) 1.00 8.00
Loudon's Oriental Hair..... 1.00 7.50
Lyon's Sage Hair..... .50 4.00
Quinidine Hair..... 1.00 8.00
Magnetic 1.00 8.00
Maguire's Sarsaparilla, Iron 1.00 8.00
Malden Hair, Fern Hair (.50, 4.00) .75 6.00
Maltbie's Phosphorized, Nerve and Brain; 4 oz., 1.25, 12.00; 16 oz., each..... 3.00
Marshmallow Hair, plain, with or without oil, 5 oz. .50 3.50
16 oz..... 1.25 10.00
Triple Extract, with or without oil, 7 oz. .75 6.50
Pint 2.00 15.00
Mascaro 1.00 6.00
Mason's Old Eng. Hair, with or without oil 1.00 8.50
Indian Herb Hair..... 1.00 8.50
Maxim's Facial..... .25 2.00
Mayer's Magic Blood..... 1.00 8.00
Maze's Silky Wave Hair..... .50 4.00
.75 6.00
1.00 7.50
McCorkles' Hair..... .75 6.75
McGee's Female..... 1.00 7.50
McNeal's Hair..... 1.00 7.00
Meeker's Cascarilla..... 1.00 7.50
Mensman's Beef Peptonized, 12 oz. 1.00 9.00
16 oz..... 1.50 12.00
Menta ..... .50 4.00
Merrell's Female..... 1.00 8.00
Neuro-Cerebral 1.50 13.20
Mi-cro-line Chill..... .50 4.00
Miles' Restorative..... 1.00 8.00
Milhau's Quinine Hair..... 1.00 8.00
Mill's Blood and Nerve (Erb) .75 6.00
M. I. N. T..... .50 4.00
M. I. S. T..... .50 4.00
Syphilitic 1.00 8.00
Liver, Craighill's..... .50 4.00
Monald, Hood's..... 1.00 8.00
Monte Carlo, Allen's..... .75 5.00
Monte Christo Hair..... 1.00 10.80
Moore's Cattle..... .50 4.00
Mora Nova..... 1.00 8.00
"Mona" Hair, Craigill's..... .50 4.00
Morgan's Chill, Voigt's..... .50 3.00
Moroney's Quinine Hair..... .25 1.50
Morrison's 1.00 7.50
Mueller's Infallible Nerve.... .50 4.00
Mull Grape, for Constipation (.50, 4.00) 1.00 8.00
Navaun's Female System.... 1.00 8.00
Old Folks..... 1.00 8.00
Neergard's Quinine Hair.... 1.00 8.00
Newman's Hair ..... .65 5.50
Neuro-Cerebal, Merrell's..... 1.50 13.20
Norris' 1.00 8.00
Oakleaf Hair..... 1.00 8.00
Kemp's System (.50, 4.00)... 1.00 8.00
Old English. See Larimore's.
Old Gibralter Hair..... .75 6.00
Orien's Constitutional..... 1.00 8.00
Oriental Hair..... .50 3.75
Oriza ..... .75 6.00
Oswald's Sulphin (McElroy) .75 7.00
Oxzyn Hair ..... .50 4.00
Palmer's Hair..... .50 4.50
Pariera Comp. ..... .50 4.00
Parker's Ginger (.50, 4.20).. 1.00 8.40
Herbine Hair (1.00, 8.00).. .50 4.00
Penn's (1.00, 8.50)..... .50 4.50
Penn Drug Co.'s Nerve and Blood .50 4.00
Pilocarpine Comp. (N. B. & Co.) ½ pt. 1.00 8.00
pint 2.00 15.00
Pitasis Hair (Pray's)..... .50 4.00
Pope's Hair (Erb)..... .50 4.00
Liver and Blood..... .25 1.75
Potter's Hair..... 1.00 8.00
Potts' Nerve..... .50 4.00
Pratt's Nerve..... 1.00 8.00
Primley's Iron and Wahoo.. 1.00 4.25
.50 2.85
Celery Nerve..... 1.00 6.00
Pritchard's Nerve and Muscle 1.00 7.50
Pyne's Chill and Fever..... .35 2.80
Qualitol Hair (light or dark) (.50, 4.00) 1.00 8.00
Ramon's Pepsin Chill..... .50 4.00
Iron 1.00 8.00
Raser's Floral Hair (1.00, 8.00) .50 4.00
Ream's Hair..... 1.25 9.00
Reed's Gilt Edge..... 1.00 7.75
Rees' Orange..... 1.00 7.50
Regal Dog..... .50 4.00
Regina Scalp..... 1.00 8.00

TONIC—
Remey's 1.00 9.00
Remick's Pepsin Blood..... 1.00 8.00
Renovine Heart and Nerve .50 4.00
Resto Hair..... .50 3.60
Rexall Hair..... .50 6.00
Reynold's Petroleum Hair... .50 4.50
Rheumo Nerve and Blood... 1.00 8.00
Rhodes' Hair..... .50 4.50
Rich's Tasteless Chill..... .50 3.75
Richard's Teetotal..... 1.00 8.00
Riker's Calisaya and Iron... .75 7.20
Calisaya ..... .74 7.20
Robinnaire's Skin..... .50 4.00
Robinson's Hair..... .75 6.50
Rocky Mountain Hair (Zeno Chem. Co.) .50 4.00
Roe's Hair..... .50 4.00
Roger's Nervine..... 1.00 8.00
Roncado ..... .75 5.40
Special ..... .75 5.40
Rose of Cashmere Hair..... .50 4.00
Ruby Hair ..... .25 2.25
Ruhe's Bird..... .25 2.00
Rupert's Golden Hair..... 1.00 8.00
Sacred Seven..... .50 4.50
Safelet Hair ..... .75 6.00
Sampson's Nerve..... .50 4.50
Sand Mountain Iron..... 1.00 8.00
"Save the Horse," and Appetizer 1.00 8.00
Saver ..... .50 4.00
Schenck's (.50, 4.00)..... 1.00 8.00
Schiffmann's Blood and Nerve .50 4.20
Schneller's, Ladies'..... 1.00 5.00
Schoemacker's Hair (Olliffe) .50 4.00
Schrader's True Iron..... 1.00 9.00
Scott's Charcoal and Iron.... .50 3.50
Scottish Liver..... 1.00 8.50
Wine 2.00 17.00
Seabury's Ague (.50, 4.00)... 1.00 8.00
Sealeaf Laxative (.10, .75; .25, 2.00) .50 4.20
Searle & Hereth's Glycerine, pints .75 5.40
pints, each..... 2.00
1 gal., each..... 3.00
Secor's Uterine..... 2.00 17.00
Senator Hair 1.00 7.20
Severa's Hair (.50, 3.75)..... 1.00 7.50
Heart 1.00 7.50
Sharp & Dohme's Beef, 14 oz. .75 7.00
Hypophosphites ..... .75 5.20
Sharum's Vegitable (1.00, 8.00) .50 4.00
Shaw's Hair (Monte Christo) 1.00 10.80
Simon's Tasteless Chill..... .50 3.75
Simpson's Tonic (Pills)..... .50 4.00
Sim's Big 4 (Nagle Drug Co.) 1.00 7.00
Skookum Hair..... 1.00 8.50
Skye's Liver..... 1.00 8.00
Smith's Universal (.50, 4.00) 1.00 8.00
Quinine Hair..... .50 3.50
Soluble Sulphur Hair..... .50 4.50
Souer's Quinine Hair (.50, 3.60) 1.00 7.20
South American..... 1.00 9.00
South American Nerve..... 1.25 11.00
Spark's Tasteless Chill and Fever .50 3.50
Spayd's Capillary ..... .25 2.25
Spiller's 1.00 6.00
Stern & Bresslauer's Hair... .75 7.00
St. Johns..... .50 4.00
St. Joseph's Chill..... .50 3.50
German Iron..... .50 3.50
St. Luke's Haireka..... .25 2.00
6 oz..... .50 4.50
14 oz..... 1.00 9.00
32 oz..... 2.00 18.00
St. Luke's "Tonic and Tone" 1.00 9.00
Stone's Carolina..... .75 5.00
Sunlight Hair 1.00 8.00
Swan's Vitalized..... 1.00 8.00
Swedish Hair..... .50 4.50
Swift's Nerve..... 1.00 9.00
Sykes' Liver..... 1.00 8.00
S. & B. Drug Co.'s Hair.... .50 4.00
Taft's Brain & Nerve..... 1.00 8.00
Talbot's Iron..... 1.00 8.00
Taylor's Corollas..... 1.00 8.00
Tequilla 1.00 7.00
Thompson's Electric Nerve.. 1.00 8.00
Tilden's Beef-Kola, pts..... 1.00 8.00
5 pints, each..... 3.00
Glycerine, pts..... .75 6.00
Pints 1.00 8.00
Uterine Sedative, 5 pts, ea. 3.00
Topliff's Appetizing..... 1.00 8.00
Trappist's 1.00 9.00
Tucker's Rum and Quinine Hair .50 3.50
Turk's Mexican Fruit (.50, 4.00) 1.00 8.00
Turkish Female..... 2.50 20.00
Tutthill's 1.00 8.00
Twentieth Century Hair (.50, 4.00) 1.00 8.00
Ucatan Chill (Improved)..... .50 3.75
(Tasteless) ..... .50 3.75
Uncle Sam's Chill..... .50 3.50
Upjohn's Phospho-Glycerine Co. .75 6.00
Uterine Co..... 1.00 9.60

TONIC—
Uterine (Buckley) (Abbott Alk'e Co.)
100 ..... .50 3.00
500 ..... 1.50 13.80
1000 ..... 3.00 27.00
Utero 1.25 12.00
Van Buren's Ladies'..... 1.00 8.75
Van Deusen's Mandrake..... 1.00 8.50
Van's ..... .75 6.00
Vaseline Hair (.24, 2.10; .48, 4.20) 2.25
Vaupel's Celery..... .50 4.00
Veno's Conc. and Nervine.... 3.00 24.00
6.00 48.00
Veno's Lung..... .50 4.00
Vernal Female (Liquid)..... 1.00 8.00
Vick's Lactated Tasteless Chill .25 2.00
Peptonized Chills and Fever .50 3.75
Rum and Quinine Hair.... .50 4.00
Victor ..... .50 4.00
Vinette Wine..... 1.00 7.50
Vitone 1.00 8.00
Vogt's Peruvian (1.00, 8.00).. .50 4.00
Von Eshway's Hair..... .50 3.50
Vox Food Co.'s Bird..... .25 2.25
W. & B. Hair Sage..... .50 4.50
Menthol ..... .50 4.50
Vegetable ..... .50 4.50
Walker's 1.00 8.00
Warner's Comp. Glycerine, pts. .60 5.40
5 pts., each..... 2.00
Wauvita, Women's ..... .35 3.00
Weaver's Gastric..... 1.00 9.00
Weber's Herbaria Blood and Nerve 1.00 8.00
Wells' Acid..... 1.00 9.00
White Seal Hair..... .50 4.00
Whithall's Nerve..... .50 4.00
Wilder's 1.00 8.00
Wilhofth's Anti-Periodic.... 1.00 7.00
Wintersmith's Chill (.50, 3.75) 1.00 7.50
Wood's Chill..... .50 3.75
Woodbury's Hair..... .50 4.00
"Woman's"—(World Drug Co.'s) 1.00 7.00
World Drug Co.'s Whooping Cough.25 1.50
Wyeth's Sage and Sulphur (.50, 4.00) 1.00 8.00
Calisaya, pints..... .50 4.20
Yale's, Mdme., Blood..... 1.00 8.00
Hair (.25, 2.00; .50, 4.00)... 1.00 8.00
"York," Alterative..... 1.00 9.00
Young's Hair..... 1.00 8.00
Yucatan Chill, Improved..... .50 3.75
Zaegel's Sys-Tone, dry..... .35 2.80
Liquid (.50, 4.00)..... 1.00 8.00
Zagat's Rum and Quinine (.30, 2.75) .50 4.00
Zan-Zine (Chill)..... .50 3.50
Zymol Hair ..... .35 3.00
TONICA (Brosseau)..... .75 6.00
Grandma ..... .50 3.75
(C. E. & P.)..... 1.00 8.00
TONICO, Ehrenfreund..... 1.00 9.00
TONIC OF PERU, Univ. Med. Co.'s 3.00 27.00
TONIC PHOSPHATES—
Hegeman's 1.50 15.00
TONIC-PHOSPHO-GLYCERITES (Meywell) all combinations 1.00 9.00
TONICUM, Boericke & Tafel's.
Hensel's 4 oz..... .50 4.00
12 oz..... 1.25 10.00
Fraser's (Hensel's)..... 1.00 7.65
TONIQUE MASCARO, Harper's .75 6.00
TONKANILLA, Lilly..... 1.00 9.00
TONO-CASCARA (Gould) .... .75 7.20
TONO-FERRIN, Plain or Arsenated (.50, 4.00) 1.00 8.00
TONO GLYCERIN (Gould)... .65 4.80
TONO SUMBUL, Warners. See Cordial.
TONIQUE LA TOPAZ (Dr. Ewbanks) 1.00 8.00
.50 4.50
TONOL, Pacific Chem. Co..... 1.00 8.50
TONOLOIDS 1.00 9.00
TONQUIRUQUE (O. C. & Son) 8 oz. .60 4.80
TONSILINE (.25, 2.00)..... .50 4.00
TONULES, Bishop's..... 1.25 10.00
"TONUP" ..... .25 2.00
TOOTHACHE DROPS, East Indian .10 .35
TOOTHACHE ..STOP, One Minute .10 .75
TOOTHACHE STOPPER Ely's .10 .75
Odell's ..... .10 .75
TOOTHACHE KING, Valentine's .15 1.00
TOOTHACHE STOPPER O'Dell's .10 .60
TOOTHACHE STOP, Ferguson's .10 .50
TOOTHEASE (Malay)..... .10 .80
Allen's ..... .25 2.00
Chapman, White, Lyon Co.. .10 .75
Stanley's ..... .10 .85
TOOTH FILLER, Bertram's E. Z. .25 1.75
Dens Denso..... .10 .80

TOOTH FILLING, Frank's Painless	.50	4.00
TOOTHPICK, Chase's Perfect	.10	1.00
TOOTH TONE, Abbey's	.25	1.75
TOOTSIES	.05	.45
	.10	.80
TOPIQUE, Bertrand's	.25	2.00
TORIS, Compound	.50	4.00
TOUGH ON FLIES, pts. 1.00, 5.00; ½ gal.	1.75	9.00
1 gal. 2.50, 17.50; 5 gals.	7.00	72.00
TOUGH ON MICE (O. & M.) (.15, .85)	.25	1.40
TOUXINE, Martindale's (.25, 2.00)	.50	4.00
TOXA, Riley Drug Co.	.50	4.00
TOXICO	2.00	16.00
TOXIE, Bed Bug Death	.25	2.00
TRANSCENDENTAL, Still's	1.00	7.20
TRAPS, Ketch-M-All-Roach	.10	.75
TREASURE, NURSE'S, Picault's	.25	1.75
TREATMENT—		
Allen's New, for Catarrh	.50	4.00
Brown's Blood	2.00	18.00
Carbolic Smoke Combined	1.25	12.00
Carbolic Smoke Debellator	.50	4.00
Carleton's Dyspepsia	.50	4.00
Chichester's Mixed	1.00	9.00
Dame's Infallible	.75	8.00
Emerson's Modern	1.00	8.00
Eucalol Rheumatic	3.00	27.00
Herpicile Color (Dry)	.25	2.00
Howard's Rheumatic	1.00	9.00
Ingram's Dandruff	.50	4.00
Miller's Home (.50, 4.00)	1.00	8.00
Mueller's Old Scotch Rheumatism	.50	4.00
	1.00	8.00
Newbro's Color	.25	2.00
Norwich Ph. Co.'s Gonorhoea	1.00	8.00
Oriental Catarrh	.50	4.00
Oxine Pile	.50	3.75
Patch's Vichy Kissingen Obesity	1.00	8.00
Scale's 33 Day	1.00	8.00
Snyder's Obesity	2.50	21.00
Wells' New Tonic, Nos. 1, 2, 3 in one pkg.	1.00	9.00
No. 1	.50	4.50
No. 2	.50	4.50
No. 3	.25	2.00
West's Nerve and Brain	1.00	8.00
Willard's Hay Fever, Catarrh	.75	6.00
Woodbridge of Typhoid Fever (P. D. & Co.)		
℞ No. 1 Tablets, per 100	.30	
per 500, 1.30; per 1000	2.55	
℞ No. 2 Tablets, per 100	.60	
per 500, 2.58; per 1000	5.10	
℞ No. 3 Capsules, per doz. boxes of 12	.50	4.50
per 100	2.90	
℞ No. 4 Tablets, per 100	.42	
per 1000	3.85	
℞ No. 5 Capsules, per doz. boxes of 12	.25	1.45
per 100	.95	
TREE OF LIFE, Moore's	1.00	7.50
TRESOR, De La Sante	.50	4.00
TRIACOL, Alpers'	1.25	9.50
TRIB, 16 oz.	1.00	8.00
6 oz., .50, 4.00; 2 oz.	.25	2.00
TRICALCINE	1.25	12.00
TRI-CHLORIDES, Henry's	1.00	8.50
TRICHLOROID	1.25	10.80
TRICOLENE	1.00	9.00
TRICOPHEROUS, Barry's	.50	4.25
TRICOPHINE	1.00	8.50
TRIDIGESTINE	1.50	14.00
TRIED AND TRUE, Allen's	.25	2.00
TRIFERROL, Bischoff's	.75	6.60
TRIFOLIA	1.00	8.00
TRIGESTIA (.25, 2.00; .50, 4.00)	1.00	8.00
TRI-IDOIDES, Henry's	1.00	8.50
TRIKRESIN (Warner's) lbs.	.75	5.40
½ lbs.	.35	2.80
TRILOIDS, 25s .25, 1.50; 50s .35, 2.85; 100s	.50	4.20
per lb. (Warner's)	1.25	
TRILENE	1.25	10.50
TRI-MAPLE, Henderson's	.50	4.80
TRINOLEA (1.00, 8.50)	.50	4.25
TRIOLETS	.35	3.00
TRIPARTOL, Fraser's, pts.	1.50	12.00
TRIPENAL	.25	2.00
TRIPENTA	1.00	9.00
TRIPOLENE (Baker's) in ½ lb. boxes, No. 4	.15	1.25
in 3 oz. boxes, No. 2	.10	.60
in 1 lb. boxes, No. 5	.25	2.00
TRIPOLI, Mount Eagle	.15	.75
TRITICUM, Fraser's Liquid, (Conc.) pts.	1.50	12.00
Merrell's Fluid, pts.	1.00	7.80
TRITICA, S. & H.	1.50	11.00
TRITIPALM, Stearns'	1.00	8.00
TRITIPALM with Formin (Consolidated)	1.25	12.00
TRITIZEAN, Parsons Drug Co.	1.00	8.00
TRITURATES, Armour's Suprarenal. 20 in a tube, per tube	.40	
Huxley's Glycerophosphates, package of 200, 1 gr.	1.50	12.00
TRI-URICIDE	1.50	12.00
TROALIN, plain (Natl. Dg. Co.) pt.	.75	6.00
Comp., pt.	1.00	9.00
5% camph., pt.	1.00	9.00
1% carbol., pt.	1.00	9.00
5% eucalypt., pt.	1.00	9.00
5% menthol, pt.	1.00	9.00
5% thymol, pt.	1.00	9.00
TROCHES—		
Allen's Hoarhound	.25	1.75
Santonine Worm	.25	1.75
Bassett's Horehound (.10, .75)	.25	1.75
Baird's Golden Seal	.25	1.50
Bedford's (Hetherington)	.25	2.25
Benton's Pine Tree Tar	.25	1.75
Bronson's Pepsin	.25	2.00
Brown's Bronchial	.25	2.00
(.50, 4.00)	1.00	8.00
Star	.10	.80
Byram's Wild Cherry	.10	.75
Cantrell's (.10, .75)	.25	1.75
Carter's Beechwood	.50	3.50
Crittenton's Chlorate Potash	.10	.90
Edy's Carbolic	.25	2.00
Excel Cough	.10	.75
Faxon	.10	.75
Forest Tar	.25	1.75
Gangaloo Smith's (.25, 2.00)	.10	.75
Haake's Cough	.10	.65
Hamilton's Buchu	1.00	8.00
Cough	.10	.85
Harrison's Wild Cherry Pectoral	.25	2.00
Hart's Bronchial	.10	.75
Hopkin's Catarrh	.50	4.00
Jadwin's C. C. P.	.25	1.75
Johnson's V. T. R.	.25	1.85
Kalish's Bronchial	.25	2.40
Kendal's	.25	1.75
Kendrick's Spruce	.10	.75
K-Wren	.10	.85
(.15, 1.25)	.25	2.00
Monk's Tamarind	.35	2.75
Orthoform, Comp. (Nauheim)	.75	6.00
Parmlee's	.25	1.75
Parmelee's Cough	.10	.85
Poor Man's	.25	1.75
Price's Diphtheritic	.25	1.75
Pritchard's Worm	.25	1.75
Raymond's	.10	1.00
Sayre's Salicylic Acid	.25	2.00
Spiegel's Worm	.25	2.00
Stuart's Carbolic	.25	2.00
Thomas' Tar (.25, 2.00)	.10	.75
Van Cott's (.25)	.10	.75
Warren's	.25	2.00
Wingate's Pulmonic	.25	1.75
Wyeth's Quinine and Choc., 1 gr., 60 in box, .35, 2.96; 100 in bot.	.50	3.60
TROKEYS (Zymole)	.25	2.00
TRONAZONE (Lindsay's)	.50	4.00
TROPHONINE, 10 oz.	1.00	8.50
16 oz.		12.75
5 pints, each	4.71	
1 gal. demijohns, each	5.80	
TROPON, Plain, 100 Gm.	.50	4.50
TRUE TONIC, Van Deventer's	1.00	8.00
TRYPSALIN, F. B. & F., 1 oz.	1.25	12.00
TRYPSIN, ¼ oz. bots., each	1.00	
TRYPSOGEN, Carnick's, 100s.	1.25	11.00
500s	5.00	45.00
1000s	8.00	84.00
Without Gold or Arsenic Bromides, sizes and prices the same.		
With Syzygium Jambulanum (without Gold or Arsenic Bromide) sizes and prices the same.		
TUBES, Morgan's Sabalol Spray	.10	.70
TUBES, Peptonising, F., B. & F.	.50	4.00
TUCK-ER-INE	.25	2.00
TULEPO	.50	4.00
TURPINA	.35	2.75
TUS-SANO, Hood's	.50	4.00
TUSSIFORM (Kalish)	2.00	18.00
TUSSILAGO	.25	1.75
TURKISH ROSES (Mrs. Allen's)	.50	3.00
TYALID, 10 oz. Elixir	1.00	8.00
TYAPEPTO (Wade Ch. Co.)	1.00	9.00
with I. Q. & S.	1.00	10.00
TYMOLINE, Hamilton's	.50	4.00
TY-MO-ROL, Upjohn	.75	6.00
TYOGA PHOSPHATE	.50	4.00

U

U-AH-MA	.50	4.00
U-AH-NOA	.50	4.00
U-ALL-NO. See Mint.		
UFORMOL	1.00	9.00
ULMISET, Stone's (.25, 2.00)	.50	4.00
U-LIV-OLD, tablets		8.90
UMATILLA INDIAN HOGAH	1.00	8.00
UMATILLA INDIAN TARWEE	5.00	36.00
UNBROKEN REST (Southworth's)	1.00	8.00
UNGOID, Hebra's	.50	4.00
UNGT. ASEPTINOL, Comp., 3 oz.	.50	4.00
5 oz.	1.00	8.00
UNG ANALGESIC, jars	.50	4.00
tubes	.25	2.00
UNG LECTROL	.35	2.80
UNGUENT, Campho-Carbolat Bowman's ½ lb., .50, 4.00; 1 lb.	1.00	8.00
2 lb., 2.00, 16.00; 5 lb.	4.00	36.00
UNGUENTINE, lbs.	1.00	10.80
Tubes	.25	2.00
5 lb. tin, each	4.75	
UNGUENTOLE, P. P. Co.	.25	2.00
UNGUENTUM—		
Analgesic (C. E. & P.) (.25, 2.00)	.50	4.00
Analgesic, Harvard Drug Co.	.50	4.00
Ascepticine	3.00	27.00
Becozum, Hofe's (.25, 2.00)	.50	4.00
Betulae Compound (Kahn-Miller's) regular	.50	4.00
Cadini Comp. (Beringer) tubes		2.00
1 lb. jar	1.00	
Cardinol Comp., Kirkendall, 16 oz.	1.00	9.00
Hamamelis, S. & B., 2 ozs.	.50	4.00
Hydro-Murine	1.00	7.20
Lia Rands Boro. Sulphine (.50, 4.00)	1.00	8.00
Ichthyol, Comp., Noyes', 1 lb.	1.25	10.80
Beringer's, lbs., each	1.00	
Tubes		2.00
Latoline (Girard) per lb.	.75	
Menthol Comp. (M. Dundas Drug Co.)	.50	4.00
Pini Comp. (A. M. S. Co)—		
Tubes	.35	3.00
4 oz. jars	.75	6.00
1 lb. jars, each	2.00	
Retogen	.50	4.50
Rusci Comp.	.50	4.50
Rhinol Comp.	.25	2.00
Retinol, Parsons Drug Co.	.50	4.50
Terralis (S. & D.) ½ lb. jars	.50	3.20
1 lb. jars, .75, 5.20; 2 lb. jars	1.00	8.00
Ugol Comp. (Gould)	.35	3.00
Varicoil, ½ oz. tubes	.35	3.00
UNG-YORKELINE, ½ lbs.	1.00	9.00
¼ lbs.	.60	5.00
UNG-PISAL COMP.	.50	4.20
UNGUO (Dr. Pray's)	.75	6.00
UNO REMEDIES, S. & G. Complete	1.00	9.00
URANINE	1.25	10.00
UREALINE (I. Ph. Co.)	.90	9.00
URETHRINE CAPSULES	.50	4.00
	1.00	8.00
Liquid	.50	4.00
URIC-ANTAGON	1.00	8.00
URICEDIN	2.00	18.00
URICENE	.50	4.00
URIC-O, 6 oz.	.75	6.00
12 oz.	1.00	8.00
URICOL (.50, 4.50)	1.00	9.00
Hospital	2.00	18.00
Tablets	1.00	9.00
URICOL (Meywell)	.75	6.00
URI-CURI	1.00	7.50
URICSOL	1.00	8.50
URIFORM	1.00	9.00
U-RI-GENE	.50	4.00
URILITH, 100 tablets in bot.	1.25	10.00
500 tablets in bot.	4.50	42.00
URINAL BLOCKS (Dusenberry's)	.15	1.00
URISEPTIN, 8 oz.	1.00	8.00
URITONE. (See Elixir.)		
URODIURETIC, Lilly's	1.25	12.00
URON, 1 oz. bots. each	1.25	
Gran Eff.	1.00	9.00
URONEUTRIN. See Tablets.		
UROSOL	.75	6.00
URSINA (Savages')	.75	6.75
URYSTAMINE, ozs.	1.60	8.00
UTERINE CONOIDS (Reynold's) 20 in pkg.	1.00	8.00
UTEROLE	2.00	16.00
UTERO-TONE	.50	4.00
	1.00	9.00
UTEROTONE (Dana Dix & Co.'s)	1.50	13.50
UTEROTONE, Hinton	1.25	10.20
UTEROTONIC, N. B. & Co.	1.50	12.00
UTICURE, Dr. Kay's	1.00	7.75
UTONOL, Amer. Med. Corp.	.50	4.00
UTRATONE, Pacific Chem. Co.	1.25	10.00
UTROS, Mulford's	1.00	8.10
UTROLENE, Madison Chem. Co.	1.00	8.00
UVA-LAX (pills)	.25	2.00

V

VACCINE POINTS	.15	1.35
VACCINE ASEPTIC P. D. & CO., 10 tubes in case, per case	1.12	
Pints 10 in box, per box	1.12	
Mulford's, 10 in box, per box	1.12	
VACHER-BALM	.25	2.00
VAGASEPTINE (Meyer & Co.)	.50	4.50

VAGINOIDS (Mulford's) 12 in box	.50	5.40
VAGIPOS (Grape Capsule Co.)	1.00	9.00
VALERIAN, Brown's Shaker..	.30	2.75
VAL HUMULI, Compound, Lyon's	1.00	9.00
VALVE'S, Allenbury's Feeder	.10	.85
VAL VITO	1.00	10.00
VANADINE, Chevrier's	1.25	12.00
VANASOL (Delabar's)	1.00	9.00
VANISH CORNS	.10	.75
Chap	.25	2.00
Colds	.15	1.00
Cough Drops	.05	.45
Coughs	.25	2.00
Diarrhoea	.25	2.00
Pain (headache)	.10	.80
Plaster	.15	1.00
Rheumatism	.50	4.00
Sore Feet	.10	.80
VAPOCAINE (McK. & R.)— 2 dram v.	.50	3.50
VAPO CRESOLENE—		
Vaporizers, complete	1.50	12.00
Cresolene, 2 oz	.25	2.00
4 oz	.50	4.00
16 oz. (family size)	1.50	12.00
Tablets	.10	.75
Extra lamps	.35	2.75
Burners	.15	1.00
Globes, per doz	.10	.75
Saucers	.05	.35
Stands, with cups boxed..	1.00	7.50
Wicks, per gross	.75	
Veterinary Vaporizer, without the liquid, doz.	1.50	12.00
Liquid for above, 16 oz. bot.	1.00	8.00
VAPO-CURA	.10	.75
VAPO-GLYCINE, Upjohn's 4 oz. each	.40	
pint, each	1.25	
VAPO-OZIN, pints	.25	2.00
½ gal	.75	6.00
gal., each	1.00	
VAPO-PATHY (1.00, 8.00)	.25	2.00
VAPOR, Kermott's Catarrh..	1.00	7.50
Flower's C. O. T	.50	4.00
with Inhaler	1.00	8.00
VAPORIFORM (Pro. Chem. Co.) 32 oz.	4.00	
VAPORIZER—		
Mulford's Blandine	1.00	7.70
VARALETTES, Bishop's Effervescent—		
Gout	2.25	21.00
Kissingen	.35	2.75
Lithia Citrate, 3 gr	.35	2.75
5 gr	.50	4.00
Piperazine Citrate	2.00	18.00
Vichy	.35	2.75
VAROMA AND VAPORIZERS—		
Complete	1.00	9.00
Varoma, 2 oz	.25	2.00
4 oz	.50	4.00
16 oz. (hospital size)		12.00
Extra Vaporizers only	.60	5.50
Lamps complete (Lamp, Globe, Burner, Wick)	.25	2.00
Lamps (without Globes)..	.25	1.50
Globes only	.10	.50
Burners only	.10	.75
Founts only	.10	.75
Wick's gross	.50	
VASCULIN (½ lbs.)	1.00	8.00
VASELINE—		
Borated, tubes	.15	1.15
Comphor Ice	.10	.80
Camphorated Cream Tubes	.15	1.15
Camphorated, No. 1	.20	1.50
Tubes	.15	1.15
Capsicum, tubes	.15	1.15
Carbolated, 5 lb. cans, per can	1.20	
1 lb. cans	.50	3.60
No. 1	.15	1.25
Tubes	.10	.80
Cold Cream, No. 6	.50	4.00
No. 5	.25	2.00
No. 4	.50	4.50
No. 3	.25	2.00
No. 2	.15	1.20
No. 1	.10	.80
Tubes, No. 2	.25	2.00
Tubes, No. 1	.15	1.10
Family Soap	.05	.40
Filterine Sewing Machine Oil	.05	.45
Hair Tonic, Medium	.50	4.20
Small	.25	2.10
Harness Oil Paste	.15	1.20
Mentholated Tubes	.15	1.15
Oil Petrole, 35 lb. cans, per lb.	.18	
5 lb. cans, per lb	.20	
1 lb. cans	.35	3.00
Oil "Vaseline" 5 lb. cans, per lb.	.27	
1 lb. cans	.50	4.17
No. 1, bots	.25	2.00
Oint. A, Ung. Hydr. No. 2 small jars	.20	1.36
No. 3, per jar	.87	
Oint. B, Zinci Oxidi, No. 1, small tins	.05	.40
No. 2, small jars	.15	1.00
Tubes, No. 2 (.10, .80)	.15	1.25
VASELINE—		
Oint. B, No. 3, per jar	.71	
5 lb. cans, per can	2.80	
10 lb. cans, per can	5.00	
Oint. C, D, E, F and G No. 3, jars per jar	.71	
Perfumed "Vaseline" Oil	.20	1.77
Perfumed White, 5 lb. cans, per can	2.00	
1 lb. cans	.75	6.00
Glass Stopper	.35	3.00
No. 1	.25	2.00
Tubes	.15	1.15
Pomade, 5 lb. cans, per can	1.40	
1 lb. cans	.50	4.00
No. 2	.25	2.08
No. 1	.15	1.25
Tubes	.10	.80
Pure (Yellow) 50 lb. cans, per lb	.10	
25 lb. cans, per lb	.11	
10 lb. cans, per lb	.11½	
5 lb. cans, per lb	.12½	
1 lb. cans	.30	2.50
1 lb. bots	.30	2.50
½ lb. cans	.20	1.50
No. 2	.15	1.28
No. 1	.10	.80
Tubes No. 2	.15	1.25
Tubes No. 1	.10	.70
Red, 50 lb. can, per lb	.06	
25 lb. can, per lb	.07	
10 lb. can, per lb	.07½	
5 lb. can, per lb	.08	
Sulpho-"Vaseline" jars	.25	2.20
5 lb. cans, per can	1.10	
10 lb. cans, per can	1.95	
Veterinary, 50 lb. can, per lb.	.06	
25 lb. can, per lb	.07	
10 lb. can, per lb	.07½	
5 lb. can, per lb	.08	
1 lb can	.20	1.30
White Liquid, 5 lb. cans, per can	2.06	
No. 2	.75	6.25
No. 1	.50	4.17
White, 50 lb. cans, per lb	.20	
25 lb. cans, per lb	.21	
10 lb. cans, per lb	.22	
5 lb. cans, per lb	.25	
1 lb. cans	.60	5.05
½ lb. cans	.35	3.00
No. 2	.35	3.00
No. 1	.20	1.76
Tubes, No. 2 (.15, 1.25)	.10	.80
Blue Seal "Vaseline"—		
Blue Seal "Vaseline," No. 2	.10	.80
Blue Seal "Vaseline"	.05	.39
small tins	.05	.23
Carbolated, No. 1	.10	.80
Pomade, No. 2	.15	1.25
Pomade, No. 1	.10	.80
White, No. 1	.10	.80
VASOGEN, Liquid Vasogen Preparations—		
Camphor - Chloroform Vasogen, oz., ¼ lb.	.35	
Creosote-Vasogen	.35	1.05
Guaiacol-Vasogen	.35	
Ichthyol-Vasogen	.35	1.05
Iodine-Vasogen	.35	1.05
Iodoform-Vasogen	.35	
Methyl-Salicylate-Vasogen	.35	
Oil Wintergreen Vasogen	.35	
Salicylic Acid-Vasogen	.35	
VASOGEN OINTMENT BASE, in tins cont. ½ kg., per tin	1.50	
Mercury-Vasogen Ointment, 33 1-3 and 50%, 1 oz. jars.	.20	
¼ lb. tins	.45	
1 lb. tins	1.50	
VASOGEN CAPSULES—		
Mercury-Vasogen Soft Capsules, 50%, 3 gr. each, box of 2 doz.	.60	
Mercury-Vasogen Soft Capsules, 33 1-3%, 4 gr. each, box of 2 doz.	.75	
Liquid Vasogen Preparations, for use in veterinary practice. Pyoktanin-Vasogen, ¼ lb., .75; 1 lb.	2.25	
VASOGEN—		
VAUCAIRE GALEGA. See Tablets.		
VEDONIA, ½ oz	.50	4.00
VEGECURA	1.00	8.00
	.50	4.00
VEGETALINE, DuBois	1.00	8.50
VEGETINE—		
Dry	.50	4.50
Liquid	1.25	11.00
VEGETURA	1.00	8.00
VEGI-MEDICA—		
Rogers	1.50	12.00
Ointment	.50	4.50
VELOUTINE, Fay's	1.00	9.00
VELVACINE, 3 oz. jars	.05	.45
5 oz. jars	.10	.75
VELVEE	.25	2.00
VELVEOLA (Ingram's)	.25	
Powder	.25	2.00
VELVETIA	.50	4.15
VELVETINE	.25	2.00
VELVETOLA	.10	.75
VELVETTA	.50	3.80
VELVETS, Virginia	.25	2.00
VELVINE, Davis'	.25	2.00
VELVITOL	1.00	9.00
VELVO, Valaro's, Mdme	.50	4.25
VELVOCUTI	.25	1.75
VENO'S FRENCH BROU	2.00	16.00
VENOS VITO	2.00	16.00
VENUS TINT, (Imperial)	.50	4.00
VERACOLATE, Marcy Co	1.25	10.20
VERA CURA, Diamond	.25	2.00
VERADIA	1.00	8.60
Antiseptic	.50	4.00
VERAFORM GERMICIDE	.50	4.00
VERASEPTOL, Newman's	.50	4.00
VERATONE (Reinschild Ch. Co.)	.75	6.00
VERAVIA	1.25	10.80
VERDURINE, Guy's	.25	1.75
VERMICIDE (.15, 1.00)	.25	2.00
VERMIFUGE—		
Arrington's Candy	.25	1.75
Brown (O. P.) Male Fern	.50	4.00
Bryan's Tasteless	.25	1.75
Cady's Wormseed	.25	1.50
Day's	.25	1.50
Dent's Liquid or Capsules	.50	4.00
Dick's Liquid	.25	1.75
Snow White	.25	1.85
Dubbel's	.25	1.75
Fahnestock's B. A	.25	1.50
B. L.	.25	1.50
Free's	.25	2.00
Frey's	.25	1.75
G. E. S. S., Sad on Worms	.25	1.75
Glover's, for Dogs	.50	4.00
Grandma's Chocolate	.25	2.00
Hegeman's Vegetable	.25	2.00
Hobensack's	.25	1.75
Holloway's	.25	1.67
in glass	.25	1.75
Jayne's Tonic	.35	3.00
Johnson's	.50	3.00
Jones' Joyful	.25	1.65
Lastrape's French	.25	1.75
Lemon Candy	.25	1.75
Lesage's French	.25	1.35
Louden's Tonic	.50	3.00
Malay	.25	2.00
Mandebach's Tonic (.25, 1.50)	.50	3.00
McLane's	.25	1.75
McLean's Candy	.25	1.75
Liquid	.25	1.75
Milhau's	.50	3.50
Minard's Cherokee	.25	2.00
Orrick's	.25	1.75
Perry's Dead Shot	.25	1.75
Rano's	.25	1.50
Plantation Candy	.25	1.50
Rhea's Tonic	.25	1.75
Seller's	.25	2.00
Severa's (W. F.)	.35	2.75
Shaw's	.10	.75
Shriner's Indian	.25	1.50
Simon's	.25	1.50
Smith's Liquid	.25	1.50
Spratt's Puppy	.50	3.60
Swaim's (.25, 2.00)	1.00	9.00
Swayne's	.25	2.00
Sweet's Honey	.25	1.75
Vick's Carolina Dead Shot	.25	1.75
W. & W. Drug Co.'s	.15	1.00
Wenck's	.25	1.75
White's Cream	.25	1.75
Will's Tonic	.25	2.00
Winer's Canadian	.25	1.67
Winslow's	.25	1.50
VERMIFUGE COMFITS, Brown's	.25	1.75
VERMINE—		
	.25	1.50
	1.00	7.50
VERMOLINE	.25	2.00
VERNAL-PALMETTONA Regular or Non-Laxative	1.00	8.00
VERNAS LOTION (.50, 4.50)	1.00	9.00
VEROFORM, See Antiseptic or Germicide.		
VESICANT, Cantharidal, Acetic ozs. Merrell's	.35	2.64
VETO TONE	.75	6.50
VETO, Thompson's, for Chilblains	.35	2.85
VETOL (Veterinary Yohimbin), mild, 20 tablets in box	1.50	12.00
Strong, 10 tablets in box	5.00	48.00
VETRINOL (N. P. Co.) 1 lb. tins	1.00	8.00
5 lb. tins	3.50	36.00
	.50	4.00
VETRINOL DUSTING POWDER, 4 oz.	.50	4.00
VEVO (.25, 2.00)	.50	4.00
VIA FUGA	1.00	8.00
VIAVA	3.00	27.00
VIBARA. See Compound.		
VIBURNAL	1.25	10.50
VIBURNATED CELERY	1.00	8.00
VIBURNO, Beach's	1.00	9.00
VIBURNOL, Dana Dix & Co.'s	1.25	12.00
VIBUTERO, (Stearns')	.75	6.00
VIBURTONIC COMP	1.00	8.00
Vibuzeylan's	1.00	8.00
VICI, for Rheumatism	1.00	8.00
VICTOR, Rheumatic	.50	4.00

VICTORIA, cases	.25	2.00
VICTORIA REGIA—		
University Med. Co.'s	2.00	16.00
VICTORINE	1.25	8.00
VIENNA FEMALE TEA AND PILLS—		
Haller's	1.00	7.50
VIG-NI CAPSULES (Dr. Roger's) (.50,4.00)	1.00	8.00
VIGOR—		
Allen's (Mrs.) Oolahline Hair	1.00	8.50
Ayer's Hair	1.00	8.00
Harper's Hair	1.00	8.00
Johnson's, of Life	1.00	8.00
Lewdale Hair	1.00	8.00
Oolahaline Hair	1.00	6.00
Sanford's Lung	1.00	8.00
Woolford's Stomach	1.25	10.00
Varley's, of Vitality	1.25	10.00
VIGORADES	.25	2.00
VIGORAL, Armour's—		
2 oz.	.30	2.50
4 oz.	.60	4.60
8 oz.	1.00	8.00
16 oz.	1.60	15.50
2 drm. tubes, 12 in box	.35	2.50
2 lb. jugs, each	2.70	
5 pt., each	6.00	
Combination cases, each	10.00	
Urn cases, each	20.00	
Crystal cases, each	15.00	
VIGORANS	1.00	8.00
VIGORATOR, Jackson's Female	1.00	7.50
VIGORINE, Blood Purifier	1.00	7.50
VIGOROSIS, Imperial	1.00	8.00
VILLONICA	1.75	15.00
VIM	1.00	8.00
VIMALT	.20	1.40
VINAGRETTES, Bradford's	.25	2.00
VIN ALETA, Knox's	1.00	7.50
VINAMOX	1.00	8.00
VIN ANTIANEMIQUE, Durbrac's	1.75	17.50
VIN ANTIHYDROPIQUE, Bouyer's	5.50	51.00
VIN ANTI-RHEUMATISMAL, Duflot's	2.00	17.00
VINASELI, O. C. Co., 8 oz.	.75	6.00
VIN ASELLI	1.00	8.00
VIN-CARNOL, Upjohn's	.75	6.00
VIN CHAPOTEAUT PEPTONE	1.00	9.00
VINCO	1.00	8.50
Phosphoglycerite Lime	1.25	9.50
VIN CREOSOTE COMP. (Liebstadter)	1.00	8.50
VIN CUCA, Girard's	1.00	9.00
VIN DESILES	2.00	15.00
VINDONE	1.00	8.00
VIN DIGESTANS, pts., I. Ph. Co.	1.00	8.00
VINEGAR—		
Brunn's Toilet	.75	6.00
Bully's Aromatic	.75	6.25
C. M. & Co.'s Toilet	.75	6.00
Rimmell's, 101	.50	4.00
102	.75	7.75
103	1.50	14.50
Societe Hygenique, No. 201	.75	6.00
202	1.25	10.50
203	2.75	24.50
VIN FERROTOL, Morris'	1.00	9.00
VIN GADUOL, Comp., Hall	.75	6.00
VINI PEPTOL	1.25	10.00
VIN KOLODOL (Glyco Chem. Co.)	1.00	9.00
VINLAX	.25	2.00
VIN MARIANI	1.25	10.26
VINO-DE-SALUD	1.25	12.00
VINO-FERRUM, Dana Dix & Co.'s	1.00	9.00
VINO-KOLAFRA, qts.	1.00	9.00
VINOLIA	.50	4.65
VINOTONE (Voigt's)	1.00	9.00
5 pt. bots., each	3.50	
VINO VENUS, Dick's	1.00	8.00
VINO-VITAE	1.00	8.00
VIN QUINQUINIA, Legoll's	1.00	9.00
Milhau's	1.00	8.00
VIN RES-TOR-AL	1.00	9.00
VIN SABBATI	1.50	12.00
VIN SHARTONE, Dadirrian's	1.00	10.00
VIN ST. MICHAEL	1.00	9.25
VIN SURROZONE, Domine's	1.75	20.00
VIN URANE, Pesqui's	3.50	30.00
VINUM MALTI ET CARNIS, Fehler's	.75	7.20
VINUM VITAE	1.25	12.00
VINUM PRUNI VIRGINIANAE with Hypophosphites (Ihlefeld)	1.50	12.00
VIO (Shampoo No. 1) (.10, .85)	.30	2.25
(Scalp Cure No. 2) (.10, .85)	.30	2.25
VIO-DE-LETTS (.10, .80)	.25	2.25
VIODERM	.25	2.00
VIOFERROSE (Bischoff) Tablets	.75	6.60
VI-O-LEEN (Bird. Medicine Co.)	.10	.75
Violeen Co.	.25	2.00
VIOLET AMMONIA, Hirsch's	.15	1.25
VIOLET AMMONIA, Hayden's	.20	1.50
VIOLET MARSHMALLOW, Sugar	.25	1.75
VIOLET, Warner's "Eonine," 40 in box, each	1.00	
1 lb. bot., each	1.00	
"Fragrant," in cardboard box	.10	.75
Tin boxes	.10	.75
1 lb. bots., each	1.25	
VIOLETS (S. & H.) per box of 50 pkgs.	1.00	
Real		.80
Warrick's Freres (Real)	.10	.80
VIRDENTA	.50	4.50
VIRGINIA VELVETS	.25	2.00
VIRGIN OIL OF PINE, ½ oz.	.50	4.00
VIRONE, Reinschild, boxes of 21 capsules	2.00	18.00
VIROTONE	1.00	9.00
VIRTUMA	2.00	16.00
VISKOLEIN, ozs.	.75	7.20
Complete (formulas No. 1, 2 & 3)	2.50	21.00
VISOL	.50	4.00
VIS-VITAE, for the Hair	.75	6.50
VITA-HYPOPHOSPHITES, S. & B., pts.	1.00	8.00
5 pt. bots., each	2.75	
VITA-MALT	.25	2.00
VITAE MINT (.10, .75)	.25	2.00
VITAE-ORE, Noel's	1.00	8.00
VITALIA—		
Malydor	1.00	8.00
Phalon's	1.00	8.00
VI-TAL-INE (Compound) Diamond's	.35	3.00
	1.00	9.00
VITALINE, Health Food Co.'s	1.00	10.20
VITALIZER—		
Bell's Electric	.25	2.00
Liquid	.25	2.00
Blosser's Blood	1.00	7.10
Caton's (1.00, 8.00)	2.00	16.00
Fitch's	1.00	8.50
La Franco's (Dr.) No. 75	.25	2.00
No. 75	1.00	8.00
No. 200	2.00	16.00
No. 200	3.00	24.00
Old Dr. West's Vegeto	.25	1.75
Mineral	.50	3.50
Shiloh's	.75	5.50
Wheeler's Blood	.50	4.00
Nerve	1.00	8.00
VITALOIDS (B. M. & Co.)	.75	6.00
VITAL RESTORATIVE—		
Ricord's	1.00	9.00
10.00 size 100.00 (doz.)	3.00	27.00
VITA-OIL	.50	4.50
VITA-SAVA	1.00	8.00
VI-TA-TONE (Harter Med. Co.)	.50	4.00
VITOGEN (¼ oz. .25, 2.00; 2 oz., .75, 6.00), 4 oz.	1.25	12.00
VITOL (Drew's) Nos. 1 & 2	1.00	8.00
VITOLE (Hass)	1.00	12.00
VITOLECITHIN, Abbott	1.25	12.00
VITONANS	2.00	15.00
VITONE (.10, .75)	1.00	8.00
VITO-PHOSPHATES	1.00	9.00
VIVO-CURA	1.00	7.00
VOBOS, Hewitt's	1.00	8.50
VOCALINE, Boehme (.10, .75)	.25	2.00
Liquid (.25, 2.25)	1.00	8.00
VOICETS	.10	.75
VOLANDYN (Anodyne Unguentum)	.50	4.00
VOLASEM	1.00	10.80
VOLESAN (50 capsules)	1.00	9.00
VOMARSEN	1.25	12.00
Agnew's Eye	.50	
Gloria Toilet	3.50	
Stearns'	.25	1.50
VOXELETH (conc. Bird Food)	.15	1.35
VOXFUD (Bird Seed)	.15	1.35
VUDERM (.50, 4.00)	1.00	8.00

W

WACOMA	.25	1.75
WADDING, Schmidt's Pine Needle	.75	6.00
WAFERS—		
Acme Headache	.10	.75
Alpha Headache	.25	1.75
Allen's Worm	.25	1.50
Ammett's Arsenic	1.00	8.00
Barnaby's Tooth	.60	5.00
Beekman's Headache	.25	1.50
Bergwall's Acme Headache	.10	.75
Bidaman's Arsenic Complexion	.25	1.50
Digestion	.25	1.50
Bigg's Uterine	1.00	8.25
Botot's Complexion	.50	4.25
	1.00	8.50
California Prune	.25	2.00
Campbell's Safe Complexion Arsenic	.50	4.25
	1.00	8.50
Carey's Heart Tonic Headache	.25	1.75
Celero-Caffein Headache	.25	1.50
Digestive	.25	2.00
Compound Cubeb Globe	.75	6.00
Creamolene Complexion	.35	2.50
WAFERS—		
Crinon's Hemaglobin	1.00	8.50
Crouch's Sandal	1.00	8.00
Attraction	1.00	8.00
Damiana Pink	1.00	8.00
Damiana White	1.00	8.00
Crown	.25	2.00
Crow's	.25	1.75
Cumming's Pepsin, box	1.15	
Daisy Headache	.10	.75
Damiana Crouch's	1.00	8.00
Dean's, Mdme., Complexion	1.00	7.00
DeKay's Headache	.25	2.00
DeLacy's Fruit	.25	2.00
De la Monte's Arsenic	1.00	9.30
Dick's Headache (.10, .75)	.25	1.75
Duponco's Arsenic	.50	4.50
Dyoll's Dyspepsin	.25	2.00
Eame's Tonic H. A.	.25	2.00
Eureka Pennyroyal	1.00	8.00
Formozone	1.00	8.00
Freeman's Balsam Fir (.25, 1.75)	.05	.36
Gambert's Pimple	.25	2.00
Gessler's Headache	.10	.80
	.25	2.00
Gipsy Headache	.25	1.75
Halsey's Carbo Peptine	.50	4.00
Hayes' Bronchial	.25	2.00
Imperial Cough	.10	.85
Instant Relief H. A.	.35	2.90
Irving's Buchu	.50	4.00
Kapitol Headache	.25	2.00
Kilham's	.25	2.00
Kraus' Headache (.10, .75)	.25	2.00
Lambert's Headache	.25	1.50
Leonard's Sweet Worm	.25	1.75
London Licona, per box of 3 doz.	1.25	
Mac-O-Cheek Indian Blood	.25	2.00
Mandelbaum's Eng. Licorice, boxes of 3 doz., per box	1.25	
Marquet's Headache (.10, .75)	.25	2.00
Michaels Kurapain	.10	.75
	.25	1.75
Micajah's Medicated Uterine	1.00	8.00
Morgan's Headache	.25	1.85
Vaginal, 100s	1.00	9.00
500 in bot.	3.50	33.00
Morin's (Dr. Ed.) Headache.	.25	1.50
Mormon Elder's Attraction	1.00	8.00
Damiana, white or pink	1.00	8.00
	2.00	16.00
Laxative	.50	4.00
Sandal	1.00	8.00
Complexion	1.00	8.00
Mull's Anti Belch	.50	4.00
Naphey's Uterine	1.00	8.00
	.25	2.00
Nason's Black, Male	1.50	12.00
	3.00	24.00
Female	1.00	8.00
Nelson's	.15	.75
Paine's Celery	.25	2.00
Paragon Headache (Wright's)	.25	1.75
Parker's (Dr.) Cold in the Head	.25	1.75
Headache	.25	2.00
Perry's Headache	.25	2.25
Phenolax, 100s, per bot.	.30	
500s, per bot.	1.05	
1000s, per bot.	2.00	
Platt's Headache	.15	1.75
Pond Lily (Wright's)	.25	2.00
Rhinalum	.25	2.00
Rice's M. T.	.10	.70
Rountree's, Liquorice or Glycerine in 4 lb. tins, per tin	1.75	
St. James	.50	4.50
Safelet Headache	.10	.75
Schall's Constipation	.25	2.00
Schneller's Worm	.25	2.00
Schoonmaker's Aceto-Caffein	.25	2.00
Schuel's Crow	.25	1.75
Severa's, for Headache and Neuralgia	.25	1.75
Simm's Arsenic (1.00, 8.00)	.50	4.00
Sloan's Headache	.25	2.00
Smith's (E. G.) Homeopathic	.25	1.75
Stearn's (.10, .75)	.25	1.50
Stone's (X) Bronchial (.10, .80)	1.00	8.00
Stop Cough	.10	.75
Stuart's Calcium	.50	4.00
Talbot's Headache	.25	2.00
	.10	.84
Theloroma Fumigating	.25	2.04
Thompson's Sweet Worm	.25	2.00
True's Worm	.25	2.00
Vee's Headache	.05	.40
	.25	2.00
Walker's Uterine	1.00	7.50
Walker's Headache	.25	2.00
Waterhouse Uterine	1.00	7.50
Whiting's (Dr. Henri) French Sulpho, Arsenic Complexion	.50	4.00
	1.00	8.00
William's Worm	.25	2.00
Wilson's Sanative	.25	1.75
Woodbury's Arsenic	1.00	8.00
Wyeth's Cascara, 8 in box	.10	.85
18 in box	.25	1.50
1 lb., each	.65	
X. L. Headache	.10	.75
	.25	1.50

WAFERS—
Yu Kan Sore Throat..... .10 .75
Zagat's Headache..... .25 2.00
WAFERETTS, ST. ELMO.... .25 2.25
WAFLETS, BESTFREND.... .10 .75
WALNUTINE (Bond's)..... 1.00 6.00
WASH—
A A Dental (.25, 1.75)..... 1.00 8.00
Adelina Tooth..... 1.00 9.00
Abadent Tooth, Bunting's... .25 1.75
Allen's Tooth..... .25 2.50
Antiseptic Tooth, Stafford's. .25 1.50
Bailey's Antiseptic Mouth... .25 2.00
Bensolyptus Tooth..... .25 2.00
Benson's Rose Lip Tooth.... .25 1.75
Belchamber's Golden Hair.. 1.00 8.00
Bigelow's Prophylactic Tooth .25 2.00
Birt's Head (.25, 2.00)..... .50 4.00
Blaikie's Carbolized Tooth... .25 2.00
(.50, 4.00)..... 1.00 8.00
Brown's Mouth..... .15 1.00
Buchan's Dog 4 oz..... .25 1.00
1 lb. cans..... .35 3.00
Horse & Cattle, 1 lb. tins.. .35 3.00
Burnett's Oriental Tooth.... .75 6.00
Cardui ..... .50 4.00
Carslake's Creamoline Tooth .50 4.00
Cassebeer's Tooth, small.... .50 4.50
½ pint..... 1.00 9.00
pint 1.75 16.00
C. M. & Co. Colnmyrrh Tooth, 3 oz. .75 6.00
16 oz..... 2.00 20.00
Chappelear's Pearl..... .25 2.00
Clarion Tooth..... .25 1.50
Clark's Infallible Eye..... .50 3.75
Costar's Dog..... .25 2.00
Covernton's Carbolic Tooth.. .25 2.00
(.50, 4.00)..... 1.00 8.00
Chrisoline Blonde Hair..... 1.25 7.50
2.00 12.00
Cutler's Chlorine Tooth..... .50 4.00
Comp. Myrrh Tooth..... .75 6.00
Da Costa's Tooth (.35, 2.25). .50 4.35
Dentellaria Tooth (.35, 3.00).. .50 4.00
Dick's Mul-en-ol Tooth..... .25 1.85
Edey's Carbolic Baby..... 1.00 8.00
Edward's Glove..... .25 2.00
Elizabethtown Hair (Milhau) (.50, 4.00) 1.00 8.00
Emmet's Sanative..... 1.00 8.00
Enameline Tooth..... .25 2.00
"Erbo" Tooth (Erb)..... .25 2.00
Euco-Menthol Tooth..... .25 2.00
Glover's Imperial Cankor.... .50 4.00
Glover's Imperial Eye..... .50 4.00
Golden Eye..... .25 1.25
Goll's Freckle (.50, 4.00)..... .25 2.00
Hammond's Amer. Sheep, ½ pints .25 2.25
pints ..... .50 3.50
quarts 4.50
1 gal., each..... 1.30
H. H. & Co.'s Eau Aromatique, mouth .75 6.50
Hazel Kirke Face..... .25 2.00
.50 4.00
1.00 8.00
Hegeman's Florentine Tooth .25 1.75
(.50 3.50)..... 1.00 7.50
Hembold's Rose..... .50 3.75
Hood's Oak Tooth..... .50 4.00
Higby's Aromatic, M. & B. Mouth .25 2.00
Holme's Mouth..... 1.00 7.50
Hood's Oak Tooth..... .50 4.00
Hy-jen ..... .25 2.00
Imperial Gall (H. S. Crispell Co.) .25 2.00
(.50, 4.00)..... 1.00 7.50
Ivorine Tooth, Parker's..... .30 3.00
A. Hudnut..... .50 4.00
Iavol Hair..... 2.00 15.00
Kalish, Antiseptic Tooth.... .35 3.36
Violet Tooth..... .25 2.40
La Franco's Antiseptic..... .50 4.00
Latham's Lavadent..... .25 2.00
Larimore's Dentilave Tooth.. .25 2.00
(.50, 4.00; .85, 7.20)..... 1.50 12.00
Ley's Nipple..... .50 4.50
Libit Eye..... .25 2.00
Lord's Sore Throat and Mouth .25 1.75
.50 3.50
Mack's Thousand Dollar Leg and Body 1.00 9.00
Marchisi's Cleansing..... 1.00 8.50
Marguerite Tooth (Erb)..... .25 2.00
Meade & Baker's Carb Mouth .25 2 00
(.50, 4.00)..... 1.00 8.00
Mere's Tooth..... .25 2.00
Milhau's Saponaceous (.75, 6.00) .25 2.00
Hazafoam Tooth (.25, 1.75) .50 3.50
Eau Dentifrice de Florence (.25, 2.00) .75 6.00
Morgan's Mouth..... .50 3.75
Munyon's Wich Hazel Tooth .25 1.80
Navaun's Perfection Tooth.. .25 2.00
Neergard's Arabian Tooth, 8 oz. 7.00
4 oz..... 4.00
Orluo Tooth..... .25 2.00
Parker's Ivorine Tooth..... .50 4.00
1.00 8.00

WASH—
Paxton's Antiseptic ..... .50 4.00
Person's (Mrs. Joe)..... .50 4.00
Pinkham's Sanative Liquid or Dry .25 1.85
Pond Lily Toilet..... .25 2.00
Queen Horse..... .25 2.00
Randall's Circassian Cream.. 1.00 7.00
Raser's Tooth..... .25 1.75
Ream's Sore Mouth..... .25 2.00
Redox Mouth ..... .50 4.75
Rex Tooth..... .25 2.00
Riker's Blonde Hair..... .75 6.50
Royal Roman Breath..... .50 3.80
Rudolph's Witch Hazel Eye .25 2.00
Sanitol Tooth (.50, 4.00)..... .25 2.00
"Save The Horse" Leg and Body 1.50 12.00
Schenck's Nasal (.25, 2.00; .50, 4.00) 1.00 8.00
Scott's White Lily..... .25 2.00
Seabury's Gum (.50, 4.50).... 1.00 9.00
Seebach's Throat..... .50 3.60
Sergeant's Canker..... .50 4.00
St. Luke's, Antiseptic Mouth .50 4.50
Antiseptic Mouth Combination Package .75 6.75
Thurlow's Antiseptic..... 1.00 8.00
Walnut Cat..... .50 4.50
Ward's Cream Tooth..... .25 2.00
Whiteside's Ideal..... .50 4.50
1.00 9.00
Wood's Tonic..... 1.25 10.00
Zymole Tooth ..... .25 1.50

WASO—
No. 1 (Peruna, Med. Co.)... 1.00 8.00
No. 2..... 1.00 8.00

WASSER, Sussus..... .35 2.75
Per case of 100.....21.00

WATER—
Agnew's Eye (.25, .75)..... .50 3.50
Arrington's Fairy Queen.... .25 1.75
Begg's Eye..... .25 1.50
Brod's Home Spring..... .50 3.60
Brunswig's Veg. Eye..... .25 1.50
Burnham's Eye (1.00, 8.00; .50, 4.00) .25 2.00
Clinton Iatrol Antiseptic.... .75 6.00
Constitution 1.00 8.50
Crown Eye..... .25 2.00
De Leon Florida..... .50 4.25
DeWitt's Eye..... .25 1.50
Diamond Eye..... .50 4.00
Dickey's Eye..... .25 1.25
Dickey's "Old Reliable" Eye .25 1.50
Dick's Eye..... .25 1.75
Eve's Golden Eye..... .25 1.75
Francis', of Happiness..... .25 1.50
Franklin's Eye..... .25 1.75
Geisha Violet, Stafford Miller's .50 4.00
German Eye..... .25 2.00
Gloria Toilet ..... .50 4.25
Grandma's Eye..... .25 1.25
Great Forest Eye..... .25 1.80
Hall's Painless Eye..... .25 1.65
Hunt's Eye..... .50 3.75
Hawley's Eye..... .25 1.50
LeGear's Eye..... .50 4.00
Lycetol-Bayer Gout..... .75 5.50
Maguire's Eye..... .25 1.75
Matkin's Soda Mint..... .25 2.00
Murray & Lanman's Florida. Regular ..... .75 5.25
Small ..... .25 1.75
Parker's Eye..... .50 4.00
Pears' Lavender..... 1.25 10.50
Pettit's Amer. Eye..... .25 2.00
Piperazine 1.00 5.25
Poor Richard's Eye..... .25 2.00
Qualitol Violet ..... .25 2.00
Ramon's Eye..... .25 1.75
Reynold's Eye..... .25 1.50
River's Eye..... .20 1.50
Roger's Eye..... .25 1.88
Romershausen's Eye 1.25 12.00
Russian Eye..... .25 1.50
Sanitol Toilet (Violet Elite).. .50 4.00
Simon's Eye..... .10 .75
Smith's Eye..... .25 2.00
St. Joseph's Eye..... .25 1.50
Southern Queen Cologne..... .25 1.25
Thomas' Eye..... .25 2.10
Thompson's Eye..... .25 2.00
Tilden's Eye, 4 oz..... .25 1.80
2 oz..... .15 1.00
Tucker's Painless Eye..... .25 1.50
Turkish Eye..... .25 2.00
Vick's Magic Eye..... .25 1.50
W. & W. Drug Co.'s Eye.... .15 .85
Wilbur's Eye..... .50 4.50
Wilhite's Eye..... .25 2.00
William's Eye..... .50 4.00
Wilson's Sanative..... .50 3.60
Woodward's Gripe..... .75 5.60

WATERS, MINERAL—
Abilena, qts., case 50 bots., 11.00 3.00
splits, case 100 bots., 8.50 1.25
Allouez, ½ gal., per case of 12 bots. 4.75 5.00
qts., per case 50 bots..... 6.50
qts., per doz..... 1.75
qts., per case 100 bots.... 9.50
qts., per doz..... 1.40

WATERS, MINERAL—
Apenta, case 50 qts 10.50
doz. qts..... 2.75
Sparkling (splits) case of 50 5.75
doz. 1.50
Apollinaris, Stone Jugs, large hamper of 25 5.25
Small, dozen 2.75
Hamper of 50..... 6.50
dozen 1.75
Apollinaris, case 50 qts..... 9.00
doz. 2.50
case 100 pts..... 12.50
doz. 1.75
case 100 splits..... 9.75
doz. 1.30
Apo-Ma-Qui, per case..... 4.00
Arethusa, qts., 50 bots. in case, per case, 8.00; per doz 2.25
pts., 100 bots. in case, per case 10.50
per doz., 1.50; pts., 24 bots. in case, 4.00; qts., 24 bots. in case, case, 5.00; ½ gals., 1 doz. in case, per case 4.00
Arondack Saratoga, pts., case 100 pts. 10.50
qts., case 48 bots. 5.50; pts. per doz. 1.50
qts., case of 24 bots., 3.75; qts., case, 48 bots. 7.00; qts. per doz..... 2.00
Ballardvale, Still, ½ gals., per case of 24 bots. 6.75
dozen 3.50
Ballardvale, Still, qts., per case of 50 bots. 7.00
dozen 1.85
Still, 5 gal. carboys..... 2.45
Still, per case of 100 pts. 9.50
dozen 1.35
Sparkling, qts., per case of 50 bots. 7.50
dozen 1.85
Sparkling, pts., per case of 100 bots. 10.00
dozen 1.50
Sparkling, per case of 100 splits 8.50
dozen 1.25
Ballston Spa. pts., per case of 48 bots. 7.00
per doz..... 2.00
Barage's, per doz..... 7.00
Bear Lithia, ½ gals., per case of 12 bots. 3.75
qts., per case of 50 bots. 7.00
per doz..... 2.00
pts., per case of 50 bots. 5.25
100 bots..... 10.00
per doz..... 1.35
½ pts., per case of 100 bots. 7.50
per doz..... 1.00
5 gal. demijohn, each..... 2.50
Bedford ½ gals., per case of 12 bots. 4.75
Bethesda, qts., per case of 50 bots. 7.00
per doz..... 2.00
pts., per case of 100 bots. 10.00
per doz..... 1.40
½ gals., per case of 12 bots. 4.50
Bilin Sauerbrunn, qts., per case of 50 bots. 9.25
per doz..... 2.75
Birmenstorfer, qts., per case of 50 bots. 10.50
per doz..... 3.00
Birresborn Brunnen, qts., per case of 50 bots. 7.00
per doz..... 2.00
Black Barren, ½ gal., per case of 12 bots. 4.25
Blue Lick, pts., per case of 48 bots. 6.00
per doz..... 1.75
Boro Lithia, qts., per case of 50 bots. 6.50
per doz..... 1.75
pts., per case of 100 bots. 9.00
per doz..... 1.25
½ gals., per case of 12 bots 4.50
Bourbole, qts., per case of 50 bots. 14.00
per doz..... 4.00
Bowden Lithia, 12 gal. Carboys, each 5.75
5 gal. demijohns, each.... 3.00
½ gals., 12 bots. in case 4.50
qts., per case of 50 bots. 7.00
per doz..... 2.00
pts., per case of 50 bots. 5.00
per doz..... 1.35
Bowles'. See French Lick.
Bromine and Arsenic, ½ gal. doz. 5.25
Buffalo Lithia, ½ gals., per case of 12 bots. 4.75
Caledonia, see Magi.
Capon Spring, ½ gals., case, 1 doz. 5.00
Carabana, pts., per case of 100 bots..... 25.00
per doz..... 3.25

WATERS, MINERAL—

Carlsbad, Three Springs, Sprudel, Muehlbrun and Schlossbrun, case of 30 qts. 9.50
dozen 4.00
Carlsbad Colorado, ½ gals., per case of 12 bots. 4.50
Carlsbad Saratoga, qts., per case of 24 bots. 4.50
per doz. 2.50
pts., per case of 48 bots. 6.00
per doz. 1.60
Castalian, per doz. 8.00
Clinton Lithia, pts., per case 72 bots. 7.50
per doz. 1.40
qts., per case 50 bots. 7.50
per doz. 2.00
Half gals., per doz. 4.25
Clysmic, splits, case of 100 bots. 9.00
dozen 1.30
pints, case of 100 bots. 10.50
dozen 1.50
qts., case of 50 bots. 8.00
dozen 2.25
½ gals., case of 12 bots. 4.25
less than case 4.50
Columbian, pts., per case of 48 bots. 6.25
per doz. 1.75
½ pts., per case of 48 bots. 4.75
per doz. 1.25
Congress, qts., per case of 24 bots. 4.75
per doz. 2.50
pts., per case of 48 bots. 6.00
per doz. 1.75
Contrexeville, qts., per case of 50 bots. 11.00
per doz. 3.00
Crab Orchard, large, per doz 4.00
small, per doz. 3.00
Crockett, ½ gals., per case of 12 bots. 4.50
Crystal Spring (Pine Hill) per case of 50 bots. 7.50
per case of 25 bots. 3.95
per doz. 2.00
Pints, per case of 100 bots. 10.50
per case of 50 bots. 5.40
per case of 25 bots. 2.80
per doz. 1.50
Deep Rock, qts., per case of 24 bots. 5.00
per doz. 2.65
pts., per case of 48 bots. 6.00
per doz. 1.75
Deep Sea, qts., per doz. 4.75
Diuretin ½ gal. bots. 1.00 8.50
Eger Franzbrunnen, per case of 50 bots. 11.00
per doz. 3.00
Elk Lithia, ½ gals., per case of 12 bots. 4.00
Empire, qts., per case, 48 bots. 6.50
per doz. 1.75
qts., per case of 24 bots. 4.75
per doz. 2.50
Emser Kraenchen, qts., per hamper, 50 bots. 10.00
per doz. 2.75
Equinox, qts., per case of 50 bots. 8.00
per doz. 2.25
Evian Cachat, per case of 60 bots. 14.00
per doz. 4.00
Excelsior Saratoga, pts., per case 48 bots. 6.50
per doz. 1.75
Fachinger, qts., per case of 50 bots. 9.75
per doz. 2.75
Farmville Lithia, ½ gals., per case of 12 bots. 4.75
Fitch's Concentrated .50 4.25
Fonticello Lithia ½ gals., doz 4.50
Franklin Lithia, qts., per case of 50 bots. 6.00
per doz. 1.75
pts., per case 72 bots. 6.50
per doz. 1.40
½ gals., per case 12 bots. 3.10
1 gal., per doz. 6.00
5 gal. carboys, each 2.75
Franz Josef, qts., per case 50 bots. 12.00
per doz. 3.25
French Lick Springs Hotel Co.—
Pluto Natural, case of 2 doz. 3.50
per doz. 1.75
Proserpine Natural, case of 2 doz. 3.50
dozen 1.75
Bowles Natural, case of 2 doz. 3.50
dozen 1.75
Pluto, Conc., case of 2 doz. 6.50
per doz. 3.25
small, case of 50 bots. 5.00
per doz. 1.35

WATERS, MINERAL—

French Lick Springs Hotel Co.—
Pluto Springs Laxative Splits 5.00
per doz. 1.35
Friedrichsall Bitter, per case 50 bots. 11.00
per doz. 3.00
Garrod Spa, case of 50 bots. 6.00
dozen 1.50
Geneva, qts., per case of 50 bots. 8.50
per doz. 2.25
pts., per case 100 bots. 11.25
per doz. 1.50
½ gals., per case of 12 bots. 4.25
5 gal. demijohn, each 3.00
Gettysburg, qts., per case 2 doz. 6.50
per doz. 3.50
Geyser Saratoga, pts., per case 48 bots. 6.00
per doz. 1.75
qts., per case 24 bots. 4.75
per doz. 2.50
Giesshueber-Sauerbrunnen, qts., per case 50 bots. 8.50
per doz. 2.40
pts., per case 100 bots. 12.50
per doz. 1.65
Gloria .50 4.50
Great Bear Still, per case of 4 gals. in 6 g. s. bots. 1.50
Case, 30c. Bots., 20c. each
5 gal. bots., each 1.75
Sparkling, pts., per case of 50 bots. 4.25
per doz. 1.25
qts., per case of 50 bots. 6.25
per doz. 1.65
Lithia Aerated, pts., per case of 50 bots. 4.25
per doz. 1.25
Guberquelle, per case, 100 bots. 26.00
per doz. 3.50
Hathorn, qts., per case 24 bots. 4.50
per doz. 2.50
pts., per case of 48 bots. 6.00
per doz. 1.75
Healing Spring, Va., ½ gal. cases, 1 doz. 4.50
Highland, ½ gal., 1 doz. in case 3.75
qts., per case 50 bots. 7.50
per doz. 2.00
pts., per case 100 bots. 10.00
per doz. 1.35
5 gal. demijohn, each 2.50
High Rock Saratoga, pts., per case 48 bots. 6.50
per doz. 1.75
Case of 24 qts. 4.50
dozen 2.50
Homburger Elizabeth, per case 50 bots. 11.50
per doz. 3.00
Hudor, qts., per case 50 bots. 7.00
per doz. 1.88
pts., per case 100 bots. 9.00
per doz. 1.25
½ gals., per case 12 bots. 4.50
less than case 4.75
Hunyadi Janos, qts., per case 50 bots. 12.00
per doz. 3.25
Splits, per case of 60 bots. 6.90
per doz. 1.45
Hunyadi Matyas, per case of 50 bots. 9.00
per doz. 2.50
Hygeia, Still, qts., per case of 50 bots. 5.50
per doz. 1.50
Sparkling, qts., per case 50 bots. 7.00
per doz. 1.80
Still, pts., per case 100 bots. 8.50
per doz. 1.20
Sparkling, pts., per case 100 bots. 10.00
per doz. 1.35
Still, ½ gals., per case 12 bots. 3.50
5 gals., demijohns, each 2.25
(Demijohns returnable at $1.50 each.)
Hygeia Lithia, Sparkling, qts., per case 50 bots. 7.00
per doz. 1.80
pts., per case 100 bots. 10.00
per doz. 1.35
½ gals. 4.50
Igmandi, pts., per case of 100 bots. 18.00
per doz. 2.00
qts., per case of 100 bots. 25.00
per doz. 2.75
Iron Rock, ½ gal. bots., per doz. 3.50
Isham California Water of Life, per doz. 12.00
Jackson Lithia, ½ gals., case 1 doz. 3.75
pts., per case of 100 bots. 9.50
per doz. 1.25

WATERS, MINERAL—

Jackson Lithia, qts., per case of 50 bots. 7.50
per doz. 2.00
Johannis Lithia, qts., case of 50 bots. 7.50
per doz. 2.00
pts., case of 100 bots. 11.00
dozen 1.35
Juno, Miller Bros. .25 2.00
splits, per case of 50 bots. 3.00
Kaiserwater Achner Kaiserbrunnen, qts., case 50 bots. 7.50
qts., per doz. 2.00
pts., case 100 bots. 10.00
pts., per doz. 1.35
Kirkland Sparkling, qts., per case, 50 bots. 5.00
per doz. 1.50
pts., per case, 72 bots. 6.50
pts., per doz. 1.20
Kissengen Rakoczy, qts., per case 50 bots. 12.00
per doz. 3.25
Saratoga, qts., per case 24 bots. 4.00
per doz. 2.25
pts., per case 48 bots. 6.00
dozen 1.60
Kreuznacher Elizabeth, per case 50 bots. 11.00
per doz. 3.00
Kronenquelle Obersalzbrunnen, qts., per case 50 bots. 11.00
per doz. 3.00
Krystelaid, 5 gal. demijohn, each 1.50
Levico, per case 100 bots. 25.00
per doz. 3.50
Lincoln Spring, pts., per case 48 bots. 5.00
per doz. 1.50
qts., per case 24 bots. 4.00
per doz. 2.25
Londonderry Lithia, qts per case 50 bots. 7.50
per doz. 2.00
pts., per case of 100 bots. 10.50
per doz. 1.50
splits, per case 100 bots. 9.00
splits, per doz. 1.25
½ gals., per case 12 bots. 4.75
Magi Caledonia Duncan Aperient qts, per doz. 2.85
pts., per doz. 1.65
White Sulphur, qts., per doz. 2.85
Magnolia, qts., per case 50 bots. 8.00
per doz. 2.25
pts., per case 100 bots. 9.00
pts., per doz. 1.25
Manacea, ½ gals., 1 doz. in case 5.00
Manitou, qts., per case 50 bots. 7.50
per doz. 2.00
pts., per case 100 bots. 10.50
per doz. 1.40
Mardella, qts., 2 doz. in case, per case 4.50
½ gal., 1 doz. case 4.50
Margarita en Loeches, 100 bots. in case 25.00
per doz. 3.50
Marienbad Kreuzobrunnen, per case 50 bots. 11.50
per doz. 3.25
Rudolphsquelle, case of 50 bots. 11.50
dozen 3.25
Massanetta, ½ gal. per case 12 bots. 4.00
qts., per case 50 bots. 6.50
qts., per doz. 1.80
Massena Sulphur, qts., doz. 2.50
Mergentheimer Bitter, per case 50 bot. 11.00
dozen 3.00
Missisquoi, qts., per case 24 bots. 4.50
per case, 50 bots. 8.50
per doz. 2.50
½ gals., 1 doz. in case 4.50
less than case 4.75
Mount Clemens, Bitter, qts., per case 2 doz. 5.75
per doz. 3.25
Lithiated Aperient, Meyers' doz. 2.75
per case 48 bots. 10.00
plain, qts., case 24 bots. 4.75
per doz. 2.75
Nathrolithic, per doz. 2.10
Nebdega .50 4.00
Neuenaher, per case 50 bots. 10.00
per doz. 2.60
Oak Orchard, per doz. 2.40
Obersalzbrunnen, per case 50 bots. 11.50
per doz. 3.25
Piperazine, case of 12 bots. 5.25
Pluto Conc., qts. 3.25
Natural 1.75
Lax. Splits 1.35

WATERS, MINERAL—
Pluto. See French Lick.
Poland, qts., per case 50 bots. 7.50
per doz. 2.00
pts., per case 100 bots. 11.00
per case 50 bots. 6.00
per doz. 1.60
½ gals., per case 12 bots. 4.50
½ gals., per case 24 bots. 7.50
5 gal. demijohns, each 3.00
Polaris Lithia, ½ gal. 4.50
bots. (case 8.00) 2.10
½ bots. (case 10.00) 1.35
Pougues, per case 50 bots. 12.00
per doz. 3.25
Proserpine Natural, qts. 1.75
Pulina Bitter, qts., per case 50 bots. 11.00
per doz. 3.00
Pyrmont Steelwater, per case 50 13.00
per doz. 3.50
Quissisna, per doz. 3.50
Red Jacket, ½ gals., per case 12 bots. 4.00
5 gal. carboys, each 3.00
Red Raven, per case 50 bots. 5.25
dozen 1.35
Red Sulphur, qts., per case 24 bots. 4.50
per doz. 2.50
Spring Saratoga, qts., per case 24 bots. 6.50
per doz. 3.50
Red Spring Saratoga, pts., per case 48 bots. 7.50
per doz. 2.00
Rex Lithia, pts., per doz. 1.50
qts., per doz. 2.50
½ gals., per doz. 4.50
Rhens, qts., per case 50 bots. 7.50
per doz. 2.25
pts., per case 100 bots. 11.00
per doz. 1.50
qt. jugs, per hamper 50 jugs 11.00
per doz. 3.00
Richfield Springs, pts., per case 48 bots. 7.25
per doz. 2.25
Ripley Bromo Lithia, qts., per doz. 4.50
1 gal. jugs, per doz. 20.00
Rockbridge Alum, ½ gals., per case 12 bots. 5.50
Roncegno Arsenic, per case 100 bots. 26.00
per doz. 3.75
Rossbach, qts., per case 50 bots. 8.00
per doz. 2.00
pts., per case 100 bots. 11.50
per doz. 1.65
Rubinat Condal, per case 50 bots. 11.50
per doz. 3.00
Rubinat Llorach, per case 50 bots. 12.50
per doz. 3.50
Rubinat Serre, pts., case 50 bots. 10.00
per doz. 2.75
Rubino Lithia, qts., per case 24 bots. 4.50
pts., per case 50 bots. 6.00
½ gals., per case 12 bots. 4.50
Salzschlirfer Bonifacius, per case 50 bots. 11.00
per doz. 3.00
Schwalbach, qts., per case 50 bots. 13.50
per doz. 4.00
Seawright Lithia .50 4.50
Selters-Ober, qt., 50 bots. in hamper 10.00
per doz. 2.75
Sharon Springs, pts., per case 4 doz. 7.25
per doz. 2.25
Sheboygan, qts., per case 50 bots. 6.00
per doz. 1.75
Silurian, qts., per case 50 bots. 7.50
per doz. 2.00
pts., per case 100 bots. 9.50
per doz. 1.50
½ gals., per case 12 bots. 4.50
Star-Saratoga, qts., per case 50 bots. 7.50
per doz. 2.00
Stafford, qts., per case 50 bots. 7.50
per doz. 1.88
pts., per case 100 bots. 10.50
per doz. 1.50
½ gals., per case 12 bots. 5.50
12 gal. carboys, per gal. .35
(Carboys $1.75 each.)
St. Galmier, qts., per case 50 bots. 7.50
per doz. 2.00
pts., per case 100 bots. 9.00
per doz. 1.35

WATERS, MINERAL—
St. Ledger, Pougues, per case 50 qts. 10.50
per doz. 3.00
Sussus, case (dozen, 2.75) 21.00
Suwanee, ½ gals., per case 12 bots. 4.50
12 gal. carboys, each 5.00
Tarasp, per case 50 bots. 14.50
per doz. 3.75
Tredyffrin 3.00
Tuckahoe Lithia, ½ gals., per case 12 bots. 4.50
12 gal. carboys, each 6.25
5 gal. demijohns, each 3.25
Carbonated, 2 qts., per case 50 bots. 6.00
2 qts., per doz. 1.75
pts., per case 50 bots. 4.50
pts., per doz. 1.25
Vals, per doz. 3.75
per case 50 bots. 13.00
Veronica, 3 pts., per doz. 5.00
Vichy, Celestines, qts.
Gran Grille, qts.
Hauterive, qts.
Hôpital, qts.
Either per case 50 bots. 10.00
per doz. 3.00
Celestines, pts., per case 100 bots. 13.50
six doz. 1.90
Vichy, St. Yorre, qts., per case 50 bots. 7.50
per doz. 2.00
Saratoga, qts., per case 50 bots. 7.50
per doz. 2.00
pts., per case 100 bots. 10.00
per doz. 1.5
Victoria, Brunnen, qts., per case 50 bots. 7.00
per doz. 1.90
Villacabras, pts., per case 50 bots. 18.50
per doz. 4.75
½ pts., per case 50 bots. 11.00
per doz. 2.75
Waukesha Imperial ½ gal. per case 12 bots. 4.00
West Baden— Doz. Case
Sprudel Water, 24 large bots. in case 3.25 6.50
Sprudel Water, 50 small bots. in case 1.20 5.00
Natural Water, No. 7, 24 large bots. in case 1.75 3.50
Natural Water, No. 5, 24 large bots. in case 1.75 3.50
Natural Water, No. 3, 24 large bots. in case 1.75 3.50
Natural Water, No. 1, 24 large bots. in case 1.75 3.50
Sprudel Salt, 12 bots. in case 4.50 4.50
White Rock Ozonated Lithia qts., per case 50 bots. 8.00
pts., per doz. 2.25
pts., per case 100 bots. 10.50
per case 50 bots. 5.75
pts., per doz. 1.50
½ pts., per case of 100 bots 9.50
per doz. 1.20
½ gal., per case of 12 bots. 4.00
White Sulphur Greenbrier, qts., per case 24 bots. 6.00
per doz. 3.25
Wiesbaden Kochbrunnen, per case 50 bots. 10.00
per doz. 2.75
Gichtwasser, per case 50 bots. 12.50
per doz. 3.25
Wildungen Helenquelle, per case 50 bots. 10.00
per doz. 3.00
George Victor, per case, 50 bots. 10.00
dozen 3.00
Wilhelmsquelle, qts., per case 50 bots. 7.00
per doz. 1.85
pts., per case 100 bots. 10.00
per doz. 1.35
York's Laxative .35 2.50
Yampah, per case 24 bots. 5.25
per doz. 2.25
WAVILINE, Richmond's .50 4.00
WAX—
Acme Toothache (Peek Ph. Co.) .10 .40
Baker's Toothache .10 .60
Bowdlear's Floor, 1 lb. .50 4.80
Bryant's Toothache .10 .75
Butcher's Floor, pts. .60 5.75
Crawford's Toothache .10 .75
Freeman's Toothache .10 .75
Gipsy Toothache .10 .60
Hasson's Toothache .05 .40
Helland's (Jno.) Floor .50 4.50
Hodnett's Toothache .10 .75
Johnson's Floor, ½ lbs. .30 2.40
1 lb., .50, 4.00 ¼ lbs. .20 1.65
Prepared .50 4.50
Patterson's Corn .10 .65
Toothache .10 .65

WAX—
Peek's Tooth Ache .10 .40
Perrin's Toothache .10 .45
Scott's Corn .25 1.25
Toothache .10 .75
Stansbury's Toothache .10 .75
Wright's Toothache .10 .50
WHAT IS IT Haskin's .25 1.75
WHEAT—
Blair's Prepared (Food) .50 4.50
Hubbell's .50 4.00
Mitchell's Poisoned .25 1.75
.15 1.25
Sweeney's Poisoned .10 .75
Wampole's Liquid (.50, 4.00) 1.00 8.00
5 pint bots., each 3.00
1 gal., each 4.00
WHEAT PHOSPHOIDS, Sacch., Hawley's .50 4.50
"WHEEL IN YOUR HEAD"—
Wilson's (.10, .75) .25 2.00
WHEY (Merrell - Soule's), Sweet .50 4.50
WHISKEY, Duffy's Malt 9.00
3 doz. lots 8.75
Perrin's 8.00
WHITE, Harrison's Parian .50 3.75
WHITE LILY (Holden's) 1.00 7.00
WHITENER—
Douglas' Hand .25 2.00
Oxzyn (.50, 4.00) 1.00 8.00
Yale's Hand 1.00 8.00
Lily Skin 1.00 8.00
WHITENING, Senator Hair 1.00 7.20
WHITING, Thomas' Prepared, 2 doz. in box, per box .05 .75
Wetmore Chem. Co.'s Washed, ½ lb. boxes .05 .34
WHITE ROCK HOOF PACKING (.25, 2.00; .50, 4.00) 1.00 8.00
WHITE ROSES, Bell's 1.00 8.00
WICKS for Vapo Cresolene Lamps, gross .75
WIDE-A-WAKE .25 2.00
WIDE-AWAKE LIVER TABS, (.10, .80) .25 2.00
WILD CHERRY AND AMMONIUM COMP'D. .60 4.80
Upjohn's .60 4.80
WILD CHERRY AND COLTSFOOT, Knifer's .25 2.00
WILD CHERRY AND SENEKA—
Coxe's .25 1.75
.50 3.50
WILD CHERRY AND TAR—
Howell's (.50, 3.75; .25, 1.75) .10 .85
WILD CHERRY, TAR AND HOARHOUND, Dr. Hart's .35 3.00
WIND PUFF, Bege's 1.00 8.00
WINE—
Actress's Obesity 1.00 8.00
Adrian's Diuretic 1.75 13.50
Albert's Sarsaparilla 2.00 17.00
Auduran's Anti-Gout 2.50 24.00
Armour's Nutrient Beef Peptone 1.00 8.00
Aroud's Cinchona and Ext. Meat, plain or with Iron 2.00 18.00
Bain's Coca 2.00 20.00
Barley .35 3.00
Bayard's Phosphate and Peptone 2.00 18.00
Bayer's Celery Aromatic .75 5.50
Begg's Wine of Life 1.00 8.00
Bellini's Cinchona and Columbo 2.00 17.00
B. M. B. Co.'s Migraine .75 5.85
Boardman's Bitter, of Iron 1.00 8.00
Boland's Bitter, of Iron 1.00 6.00
1.50 12.00
Boudault's Pepsin 1.50 12.00
Bourgeaud's Tonic of Quina and Cocoa 2.00 16.00
Bravais' Kola, Coca, Guarana and Cocoa 2.50 20.00
Brod's Bitter .50 3.60
Dropsy .50 3.60
Brunn's Bitter, of Iron 1.00 7.50
Buckberry, Tophff's 1.25 9.00
Bugeaud's of Quinia and Cocoa 1.50 12.00
Burgundia Coca 1.00 9.50
Cabanes' Tonic 2.00 18.00
Carter's Marsala 1.00 8.00
C. M. Co. Tonic of Quinine, 8 oz. 1.00 8.00
16 oz. 1.75 16.00
Coca, 8 oz. .75 6.00
16 oz. 1.25 10.20
24 oz. 2.00 15.00
Quinine and Iron Tonic, 16 oz. 1.25 10.00
Cerebrina Ulrica 1.00 9.00
Chapoteaut's Peptone, pts. 1.00 9.00
Phospho-Glycerate Calc. 1.00 9.50
Chassaing's Pepsin and Diastase 1.50 16.00
Chenneviere's Chlorhydrophos Lime 1.25 10.50
Chevrier's C. L. Oil and Creosote 1.50 14.00
Coca 2.00 20.00
Chiron's Kola, Coca, Cocoa, Quina, Phosph. Lima and Meat 1.75 19.00
Clover Celery .50 4.00

WINE—
Cook, Everett & Pennell's Ginger, and Pepsin 1.00 8.00
Covernton's Aromatic Bitter, of Iron .50 4.00
Quinine 1.00 8.00
Crook's, of Tar 1.00 8.00
Cushing's Coca .75 6.50
Defresne's Pancreatine 1.50 16.00
Peptone 1.50 16.00
De Lacy's, of Health 1.00 8.00
Deschien's Hemoglobin 1.75 17.00
Diastasic, Upjohn's .60 5.40
Dixon's Saw Palmetto .50 4.00
1.00 8.00
Douglas' Mate 3.00 28.00
Drake's Palmetto (Medium Cathartic) .75 6.60
(Non-Cathartic) .75 6.60
(Extra Cathartic) .75 6.60
Dow's Eldeberry (.50, 4.50) .75 6.50
Durand's Diastase 2.50 21.00
Dusart's Lime Lactophos 1.25 12.00
with Iron 1.25 12.00
Dwyer's Bitter 1.00 7.50
Earl's C. L. Oil, Malt & Hypophosphites 1.00 8.00
Fagan's Comp. of Tar .25 2.00
Flexner's Amer. Ash 1.00 8.00
Flowers of C. L. Oil .75 7.25
Fougera's Nutritive 1.00 8.00
Fournier's (Dr. G. F.) Creosote 2.50 22.00
Frazer's Coca 1.00 8.50
Frye's Peptonaides 1.00 8.00
Funk's Cocoa, Celery and Calisaya 1.00 9.00
Gilmore's Aromatic 1.00 8.00
Girard's Restorative Coca 1.00 9.00
Gray's Cod Liver Oil 1.00 9.00
Haffenreffer's Malt .25 2.00
Haas' Glycero Phosphts. Lime 1.00 9.00
Hain's Cod Liver .50 4.00
1.00 8.00
Hawley's Pepsine, ½ pts 4.50
pints 9.00
H. H. & Co. Calisaya, 16 oz. 1.25 10.50
Coca, 16 oz 1.25 10.00
Calisaya, Cacao, Claret, Malaga and Madeira 1.50 12.00
Tonic of Quinine, 16 oz 1.25 10.50
Pepsin, 8 oz 1.25 10.00
16 oz 1.75 15.00
Wild Cherry, 16 oz 1.00 9.00
Ferro-Phos., 16 oz 1.00 9.00
Hegeman & Co.'s Coca .60 6.00
Coca & Hypo 1.00 8.00
Coca & Pepsin 1.00 8.00
Hercules Malt .25 2.00
Hesselroth's Swedish Iron 1.00 8.00
Hoffman's Celery Comp .50 4.00
Horner's Iron .50 3.00
Hostelly's C. L. Oil 1.00 8.00
5 pt. bots., each 3.00
1 gal. bots., each 4.00
Huyler's Apocynum .50 3.50
Hygienic, Price's 1.00 8.40
Johnson's Apocynum .50 3.50
Kalisch's Kola 1.00 9.00
Kleinschmidt's Coca 1.00 8.00
Kunkel's Bitter, of Iron .50 4.75
Lambert's Burgundy Coca 1.00 9.00
Sal-Glycero Phosph. Comp. 1.00 9.00
Lamont's Tonicum .75 6.50
Larimore's Glycerophosphate (see Restoratone.)
Lauderback's Rheumatic 1.00 9.00
Leslie's Rennet .25 1.75
Liebe's Cascara 1.25 10.00
Llewellyn's Tonic Coca 1.00 8.40
with Celery 1.00 8.40
Iodine Comp 1.25 12.00
Iron Bitter 1.25 10.00
Lyon's Precious Herb 1.00 8.00
Macomber's .50 4.00
McElree's, of Cardui 1.00 8.00
Merck's C. L. Oil 1.00 7.50
Metcalf's Ridzin 1.00 8.50
Milhau's Coca 1.00 6.00
Cod Liver Oil .75 6.00
Kola 1.00 7.00
Pepsin 1.00 8.00
Morgan's Coca, 16 oz 1.00 7.00
Morin's (Dr. Ed.) Cresophates .50 4.50
1.00 9.00
Moroney's of Beef and Iron .75 5.50
Mueller's Beef and Iron .25 2.00
.50 4.00
Navaun's Celery .50 4.00
Neergaard's Coca 1.00 9.00
Pancreatin 2.00 16.50
Aromat 2.00 19.50
Pepsin 1.50 12.00
Aromat 2.00 16.50
and Pancreatin 2.00 19.50
Nourry's Iodo Tonic 1.25 9.50
Parker's C. L. O. Extract (.35, 3.00) .75 5.50
Penn's, C. L. Oil Elixir 1.00 9.00
Pesqui's Le Senator Glycerophos. Lime, Iron and Mg. 2.75 27.00
Pratt's Renovator 1.00 8.00
Raser's Bitter, of Iron .50 3.75
Restorative of Coca. Girard Co. 16 oz. 1.00 9.00

WINE—
Riker's, of Coca .75 7.20
Schaffer's Honey .60 4.80
St. Andrew's, of Life Root 1.00 7.80
St. Luke's, for the Over-fat, 16 oz. 3.00 27.00
32 oz 5.00 45.00
St. Raphael's 1.00 9.00
Sayre's, of Hypophosphites 1.00 9.50
Schieffelin & Co.'s Coca, 16 oz. 1.00 8.00
Scott's, of Morrhuol and Creosote Comp. 1.00 9.00
Siebach's Bitter .50 4.00
Sharp & Dohme's Coca, pts. .75 6.25
1 gal. bot., each 3.50
American Ash 1.00 9.00
Simms' Coca 1.00 8.00
C. L. Oil, Guaiacol and Hypophos. .75 6.00
Aromatic, of Cod Liver Oil .75 6.00
Sister Francis Clare's Botanic 2.00 20.00
Sohn's Hypophosphites Comp. 1.00 9.00
Stearns' Cod Liver Oil 1.00 8.00
St. Andrew's, of Life Root 1.00 8.00
Stein's Medicinal Tokayer, pts. 1.25 10.00
Ausbruch, pts 1.75 14.00
Strong, Cobb & Co.'s C. L. Oil, with Malt and Hypophrs. .75 6.00
Malt, Hypo, Creosote & Guaiacol .75 6.50
S. & B. Drug So.'s Cocoa 1.00 7.50
Theobroma 1.00 9.00
Green Ginger 1.00 9.00
Tilden's of Beef, plain, pts. .50 4.60
and Iron, pts .50 4.60
and Gaduol and with combinations, pts. .75 6.00
Kola, pts .80 7.20
of Wild Cherry, plain or Ferrated, pts. 1.00 7.20
Triner's Amer. Ext. Bitter Wine 1.00 7.50
Turner & Co.'s Fruit Phosphates, doz. .25 2.00
10 gal. lots, gal .50
Ulrici's Cordial, Cerebrini 1.00 8.00
Morrhuol and Malt 1.00 8.00
Upjohn's Diastasic .60 5.40
Cod Liver Oil with Creosote .75 6.00
Virchou's Pepsin 1.00 10.00
Von Hauff's Coca and Malt .50 4.50
Von Laer's Ginger .50 4.00
Wampole's Digestive Kola—
16 oz. bots 8.00
5 pt. bots., per bot 3.00
1 gal. pkgs., per gal 4.00
Saw Palmetto—
8 oz. bots 4.00
16 oz. bots 8.00
5 pt. bots., per bot 3.00
Warner's Extract C. L. Oil with Pept. Iron & Mang. 1.00 8.00
Hypophos. and Wild Cherry .75 6.15
Willet's, of C. L. Oil 1.00 7.00
WINE OF AMERICAN, Ash (Simm's) 1.00 9.00
WINE OF CARDUI 1.00 8.00
WINE OF THE WOODS—
Dame's (.25, 2.50) 1.00 10.00
Daniel's (.25, 2.00) .50 4.00
WITCH KLOTH (for Polishing) .15 .90
.25 1.75
WONDERINE .25 2.00
WONDERFUL EIGHT, Morley's (.25, 1.95) .50 3.90
WONDERFUL WINTERGREEN, Filkins' .50 4.00
1.00 8.00
Doloff's (.50, 4.00) 1.00 8.00
WONDER OIL (Dr. G. W. Caldwell's) .25 2.00
WONDER WORKER—
Daniels' .50 4.00
Gray's (.25, 2.00) 1.00 8.00
Smith's 2.00 18.00
White Beaver's (.50, 4.00) .25 2.00
Winslow's 1.00 8.00
Wouter's .50 4.00
WOOL, NAZEPTIC (S. & D.) .15 1.00
WORLD'S WONDER .25 2.00
WORM BLOCHS (Synvita) .25 1.80
WORM CHOCOLATES, Hunter's .25 1.75
WORM FIXERS .10 .75
WORM HEARTS, Anthony's (.10, .75) .25 1.75
WORMS KILL EM .10 .75
WORMS RUIN .10 .75
WRINKOLINE 1.00 8.00
WUNDERINE (Dr. Wunder's Balm.) .25 2.00
WYOMOKE 1.00 8.00

X

XAMAX, Complete 1.00 9.00
Inhalant .50 4.50
XANOL, Merrell, 1 oz., each 1.00
XANTHINE 1.00 8.00
XEMA-JEL .50 4.00
XERASE, box of 10 capsules, each .50
XTERMALINE .25 2.00
X-ZALIA (1.00, 9.00) .50 4.50
Hospital 2.00 18.00
Veterinary 1.00 9.00

Y

YANATAS (1.75, 17.00) 1.25 11.00
YELLOW DOCK, Morse's 1.00 8.50
YELLOW JASMIN—
University Medicine Co 2.00 16.00
YELLOW MINGOL 1.00 7.20
YELLOW PARILLA COMP., Ray's 1.00 8.00
YELLOW PINE (Vick's) .25 2.00
YENOM, Fluid, Tokio Ch. Co. .50 4.00
YERBAQUIN, Burrough .75 6.00
YERBA-QUINIA (Rabo Medicine Co.'s) .25 2.00
YERBAZIN, Lilly's, 16 oz 6.00
5 pints, each 2.25
Y. K. W. for Gonorrhoea .50 3.50
Y. M. F. INJECTION 1.00 7.50
YORKELINE (York) Liquid, 16 oz. 1.00 8.00
8 oz., .50, 4.00; 4 oz .25 2.00
YUCCA, for the Hair 1.00 8.00
YU-KAN-INE (Effervescent) .10 .75
YUKONAL .25 2.00

Z

ZANCO, Parsons' .50 4.50
ZARCOL .50 4.00
ZEAN (N. B. & Co.) pts 2.00 18.00
Lithiated, pts 2.00 18.00
ZEANATA 1.00 8.00
ZE-ASEPTINE (N. B. & Co.) 1.25 12.00
ZEATTO, Wade Chemical Co. 1.00 8.00
ZEMACOL (N. P. Co.) 6 oz .50 4.00
Pints 1.00 8.00
ZEMACREAM (Cranitonic) .50 4.00
ZEMA-CURA 1.00 8.00
.50 4.00
ZEMATOL (Chicago Ph. Co.) 1.25 12.00
ZEMATONE 1.00 8.00
Z-MEX-O (.50, 4.00) 1.00 8.00
ZEMO (Rose Med. Co.) 1.00 8.00
ZEMOX 1.00 7.80
ZENOBIA .25 1.50
Salts .25 1.75
ZENOFOAM .35 2.50
ZENOLA 1.25 10.50
ZENOLEUM DIP, 8 oz., .25, 2.00, qt. .50 4.00
½ gal., 1.00, 7.20; 1 gal., each 1.00
2 gals., 2.00; 3 gals., 3.00; 5 gals. 5.00
ZEODARY (for feet) .25 2.00
ZE PA, Flower's .50 4.00
ZEPTO .25 2.00
ZHONGIVA (Ottinger) .50 4.00
ZILATRON 1.00 9.00
ZINCOFORMOL (West's) (.25, 2.00) .50 4.00
ZINCUTA .25 2.00
ZIP 1.00 8.00
Z. M. O. See Oil, Zaegel's Magnetic.
ZOA PHORA (Woman's Friend) Liquid or Tablet 1.00 8.00
ZOBRIGHT (Nail Enamel) Miller's .25 2.00
ZOCIDE .50 4.50
ZODENTA .25 1.50
ZOMAKYNE (Maltbie) 1.25 12.00
ZOMA-LITHIOS (Maltbie) 4 oz. .50 4.00
Pounds, each 1.25
ZOMOL (Powd. Beef) 2 oz., Chapoteaut 2.25 22.00
ZONWEISS—
For the Teeth, in tubes .25 1.75
ZOOLAK .25 2.00
Splits .15 1.20
ZOO ZOO, Shaw's 1.50 10.80
ZOPESIA .75 5.50
ZOTAN 1.00 9.00
ZOTAS 1.00 7.50
ZOZO .10 .80
ZUMO-ANNANA (M. B. Drug Co.) 1.00 8.00
5 pt. bots., each 3.00
ZYLOLINE, with Atomizer 1.25 10.50
Plain 1.00 9.00
XYLOBALSAMUM .75 6.00
ZYMO 1.00 8.00
ZYMOCIDE—
8 oz. in bot .75 6.50
14 oz. in bot 1.00 8.50
4 oz. .45 3.50
2½ oz. .25 2.00
5 pts., each 2.88
1 gal. demijohns, each 3.55
ZYMOL (Himanga Chem. Co.) 1.25 12.00
ZYMOLE TROKEYS, Stearn's .25 2.00
ZYMOTOID (.25, 2.00; .50, 4.00) 1.00 8.00
ZYNOL .50 4.50

MANUFACTURERS' SPECIAL LISTS.

Arranged Alphabetically by Firm Names.

THE ALLCOCK MFG. CO.,
274 Canal Street, New York.

	Minimum Selling Price. Per Doz.
Brandreth's Pills, Plain or Sugar-Coated	1.50
Allcock's Porous Plasters	1.20
Allcock's Corn Plasters, Boxes, large or small	1.50
Allcock's Corn Plasters, Envelopes, large or small	.70
Allcock's Bunion Plasters, Boxes, round or oblong	1.50

Sold in Case Lots Only.
Trade Discount, Ten (10) Percent.

THE ALKALOL CO.,
Taunton, Mass.

	Doz.
Alkalol, 8 oz.	4.00
Alkalol, 16 oz.	6.75
Irrigol	6.75
Alkalol Douche Cups	1.00

Alkalol and Irrigol in 3 doz. lots, straight or assorted, 5 percent. discount.

THE AMERICAN ANTIFORMIN CO.,
38 Water Street, New York.

Antiformin—

In 5-lb. bottles, incl., per lb.	.45
In 1-lb. bottles, incl., per lb.	.50
In 4 oz. bottles, incl., per bottle	.25

THE ASTYPTODYNE CHEMICAL CO.,
Wilmington, N. C.

		Doz.
Astyptodyne Healing Oil (16 oz.)	1.00	8.00
Astyptodyne Healing Oil (6 oz.)	.50	4.00
Astyptodyne Healing Oil (1½ oz.)	.25	2.00
Astyptodyne Cough Remedy	.25	2.00
Astyptodyne Croup Salve	.25	2.00
Astyptodyne Curative Skin Soap	.25	2.00
Astyptodyne Ointment for Piles	.25	2.00
Astyptodyne Mange Cure	.50	4.00
Astyptodyne Skeeter-Go	.25	2.00

BALLARDVALE SPRINGS CO.,
Boston, Mass.

Ballardvale Spring Water—

	1 Cs.	5 Cs.	10 Cs.	25 Cs.
24 ½ gal., still	6.50	6.30	6.10	5.85
50 bottles, still	6.75	6.55	6.30	6.08
50 bottles, sparkling	7.00	6.79	6.58	6.30
100 half bottles, sparkling	9.25	8.97	8.73	8.33
100 quarter bottles, sparkling	7.75	7.52	7.29	6.98

Prices are net F. O. B. Boston or Chicago. Discount, 2 percent., 10 days. Allowance of 1.50 per case is made on empties F. O. B. Lowell Junction, Mass.

THE BEAVER SOAP COMPANY
Dayton, Ohio

GRANDPA'S WONDER SOAP

50 Cakes, large size	$3 25
100 Cakes, large size	6 50
50 Cakes, small size	1 95
100 Cakes, small size	3 85

THE BEHRENS DRUG CO.,
Waco, Tex.

OXIDINE

Per gross 45.00
Gross lot 10% ½ gross lot 5%
Delivered

Celery-Vesce—

10 cents; per dozen	.75
25 cents; per dozen	2.00
50 cents; per dozen	4.00
1.00; per dozen	8.00

3.00 lot, 2 25-cent free.
6.00 lot, 6 25-cent free.
12.00 lot, 12 25-cent. free and 5% discount.

THE BELL CHEMICAL CO.,
60 East 116th Street, New York.

	Doz.
Oxy, the Peroxide Cream, 25c. size	1.75
Oxy, the Peroxide Cream, 50c. size	3.50
Oxy, the Peroxide Soap	1.50
Oxy, the Peroxide Talcum	1.50
Oxy, the Peroxide Tooth Powder	1.50
Oxy, Tooth Brush	1.50
Jap-A-Tone Massage Cream	2.00

THE BERLIN CHEMICAL LABORATORIES,
558-560 West 171st Street, New York.

Metabolinum (qts., 2.50), doz.	24.00
Metabolinum (pts., 1.25), doz.	12.00

In ½ doz. lots, 5% trade discount.
In 1 doz. lots, 10% trade discount.

BORDEN'S CONDENSED MILK CO.,
108 Hudson Street, New York.

Malted Milk Department—	Doz.
Malted Milk, Borden Brand, Trial size	.75
Malted Milk, Borden Brand, Small size	4.00
Malted Milk, Borden Brand, Large size	8.00
Malted Milk, Borden Brand, Hosp. size	33.00
Malted Milk, Meadow Brand, Small size	3.00
Malted Milk, Meadow Brand, Hosp. size	24.00

5 percent. on orders netting 12.00.
10 percent. on orders netting 48.00.
Orders may be assorted for both brands.
Also bonus of .40 per doz. Small, .75 per doz. Large, 3.00 per doz. Hospital Size on all purchases of 12.00 and over of Borden Brand, if price schedule has been adhered to. Send for special circular giving conditions of the greatest offer ever made on prepared foods.

BRISTOL-MYERS CO.,
277, 279 and 281 Greene Avenue, Brooklyn, N. Y.

Specialties—Prices Net.

Alka-tone trade package (8 oz.) per doz.	4.00
Antiseptic Powder, Soluble, 4-oz. boxes, per doz.	1.50
per lb.	.50
per 5-lb. box	2.25
Cascara Active, Clinton, 2 oz., per doz.	2.00
Cascara Active, Clinton, 12 oz., per doz.	10.20
Cascara Active, Clinton, 5-pint bottles, each	5.00
Cascara Active, Clinton, 5-gallon jugs, each	37.00
Cold Cream, Iatrol— 2-oz. jar, per doz.	2.00
5-lb. tin, each	2.50
Cologne Iatrol Antiseptic, 6-oz. bottle, per doz.	6.00
Dandruffex, 18-oz. bottles, per doz.	6.00
Dressing, Clinton Surgical— 1-oz. printed tins, per doz.	1.25
Collapsible tubes, 1 in. x 4 in., per doz.	1.50
½-lb. jar	.55
1-lb. jar	1.00
5-lb. can	3.75
Emulsol, 2-oz. cans, .50 lb. cans	3.00
5-lb. cans	12.50
Hydriodic Acid, Webber's Concentrated Solution, per 4-oz. bottle, .70 per pint	2.00
Hypophosphites, Webber's Concentrated Solution, 4-oz. bottle, .40; per pint	1.00
Inhalant, No. 2 Clinton— 2-oz. bottle, per doz.	3.60
4-oz. bottle, per doz.	6.60
Inhalant, No. 3 Clinton— 2-oz. bottle, per doz.	3.60
4-oz. bottle, per doz.	6.60
Iodo-Tanilide (Dusting Powder) per oz.	.50
Liniment, Clinton Solidified— 1-oz. printed tins, per doz.	1.25
Collapsible tubes, 1 in. x 4 in., per doz.	1.50
½-lb. jar	.55
1-lb. jar	1.00
5-lb. can	3.75
Lozenges, for retailing, Bronchial Improved, Octagon— In boxes of 38, per doz.	.60
In boxes of 38, per gross	6.00
Nebulizer, Clinton, with Foot Pump, each	2.00
Nebulizer, Pocket, all glass, per doz.	6.00
Ointment Neuralgic (in tubes only) small, per doz.	2.00
Large, per doz.	4.00
Ointment Zinc Oxide Benzoinated (Webber's) per lb.	.55
5-lb. tins, per lb.	.45
10-lb. tins, per lb.	.40
25-lb. tins, per lb.	.33
Pap-a-sine Cordial, 17 oz., per doz.	8.00
Pap-a-sine Cordial, with Caffeine, 17 oz., per doz.	8.00
Perborate Compound (B. M. Co.) doz.	4.00
Pilitonine, 6-oz. bottles, sprinkler top per doz.	4.00
Sal Hepatica (laxative salt) Effervescent— Small, 3-oz. bottle, per doz.	2.00
Medium, 7-oz. bottle, per doz.	4.80
Large, 16-oz. bottle, per doz.	10.20
Sanitary Liquid, Clinton— In pint bottles, per doz.	4.00
In gallon jugs, per gal.	1.50
In 5-gallon jugs, per gal.	1.25
Seidlitz Powders, in tin boxes— 10 powders, per gross	20.00
12 powders, per gross	22.00
Soap, Iatrol, Toilet, 4-oz. cakes, per doz.	1.50
Tablets, Alkaline Dyspepsia, per 1,000, net	2.00
Tablets, Clinton Cascara Active, bottles of 64, per doz.	2.00
Tablets, Digestive Clinton, 75 in bottle, per doz.	2.00
Tablets, Gastrogen, bottles of 60 tablets, per doz.	4.00
Tooth Powder, Iatrol— Pink, per doz.	2.00
per lb.	.75

BRITT, LOEFFLER & WEIL,
255 Canal Street, New York, N. Y.

	Doz.
Loeflund's Diastase Malt Extract	7.50
Loeflund's Diastase Malt Extract, with Cod Liver Oil	7.50
Loeflund's Diastase Malt Extract, with Iron Pyrophosphate	7.50
Loeflund's Diastase Malt Extract, with Lime Lactophosphate	7.50
Loeflund's Diastase Malt Extract, with Lime, Iron and Manganese	7.50
Loeflund's Malt Soup	9.50
Loeflund's Food Maltose	7.50
	Gross.
Koster's Improved Roach Powder	9.00

3 doz. gratis in gross lots if our price schedule is adhered to.

	Gross.
Schneeberger Snuff, White Label, net	1.00
Schneeberger Snuff, Yellow Label, net	1.00
Weil's Alpine Tea	6.00
Weil's Hamburger Tea	6.00

BUHACH PRODUCING AND MFG. CO.,
Stockton, Cal.

2 oz. cans, 1 gross in case, per doz.	1.50
4 oz. cans, 1 gross in case, per doz.	2.70
8 oz. cans, 1 doz. in case, per doz.	4.90
1 lb. cans, 1 doz. in case, per doz.	9.50

15 percent. off on gross lots of above list.

Cans containing 6 lbs. (our largest size can), ½ dozen in each case, price .75 per lb., and 15 percent. off on case lots.

Upon single orders aggregating 300.00, as per above price list, a discount of 25 percent. will be allowed, and upon a single order aggregating 1,000.00, a discount of 30 per cent.

G. W. CARNRICK CO.,

29-31 Sullivan Street, New York, N. Y.

1. Antithermolin (complete under heading).
5 oz. jars, .25 size (12 doz. in a case), per gross 24.00
11 oz jars, .50 size (6 doz. in a case), per gross 48.00
1¾ lb. jars, 1.00 size (2 doz. in a case), per gross 96.00
5 lb. jars, 2.25 size (½ doz. in a case), per dozen 19.80
25 lb. cans, each 7.50
7-2½ oz. Vaginal Suppositories, per dozen 11.00

2. Trypsogen (complete list, p. 132).
100 Tablets, per gross 132.00
500 Tablets, per dozen 45.00
1,000 Tablets, per dozen 84.00
Trypsogen without gold or arsenic bromides, sizes and prices same as Trypsogen.
Trypsogen with Syzygium Jambulanum (without gold or arsenic bromides), sizes and prices same as Trypsogen.

3. Secretogen
100 Tablets, per gross 102.00
500 Tablets, per dozen 39.60
1,000 Tablets, per dozen 76.80
½ pint Elixir, per gross 96.00
1 pint Elixir, per gross 144.00
5 pint Elixir, per dozen 54.00
1 gal. Elixir, per dozen 78.00

4. Tyalid
10 oz. Elixir, per gross 96.00
5 pts., per dozen 52.80
1 gal., per dozen 72.00
100 Tablets, per gross 96.00
500 Tablets, per dozen 36.00
1,000 Tablets, per dozen 70.80
1 oz. Powder, per gross 96.00
½ lb. Powder, per dozen 54.00

5. Saligen (New)
25c. bottles, per gross 24.00
50c. bottles, per gross 48.00

6. Osmosine
½ oz. (with eye dropper), per gross .. 96.00

Terms

Orders of less than 24.00 at list prices.
24.00 order 5 percent.
On 48.00 order 10 percent. and freight.
On 96.00 order 10 and 4 percent. and freight.
Freight allowed on orders amounting to 28.00 or over.
Cash discount 2 percent. 10 days; 30 days net.

CARTER MEDICINE CO.,

57 Murray Street, New York.

	Gross.	Doz.
Carter's Iron Pills	48.00	4.00
Carter's Little Liver Pills	20.00	1.67
Carter's Little Nerve Pills	20.00	1.67
Carter's Liver Bitters	96.00	8.00
Carter's Smartweed and Belladonna Backache Plasters	20.00	1.67

One gross, 5 percent. discount.

CEDAROSA CO.,

West Dennis, Mass.

DR. KELLEY'S CEDAROSA SOAP

Retail ..... .20
Per dozen 1.50
Per gross (12 doz.) 18.00

CEDAROSA PREPARATIONS

	Per Doz.	Per Gross.
Cedarosa Corn Salve	1.00	12.00
Cedarosa Healing Salve	2.00	24.00
Cedarosa Pile Ointment	2.75	33.00
Cedarosa Plasters	1.75	21.00
Cedarosa Talcum Powder	1.50	18.00
Cedarosa Tooth Powder	1.50	18.00

Trade Discounts

1 gross ..... 16⅔ percent.
2 to 4 gross ..... 20 percent.
5 to 25 gross ..... 20 and 5 percent.
Freight prepaid on shipments of 2 gross or more to one address.

Cash Discounts

2 percent. may be deducted from amount of bill if paid within 10 days from date of invoice.

CENTURY CHEMICAL CO.,

Indianapolis, Ind.

CELERY-VESCE—

10c. size, per doz ..... .75
25c. size, per doz 2.00
50c. size, per doz 4.00
1.00 size, per doz 8.00
2 25c. free with 3.00 quantity.
6 25c. free with 6.00 quantity.
12 25c. free and 5% discount with 12.00 quantity.

W. F. CUSHMAN,

711 Boylston Street, Boston, Mass.

	Doz.
Dr. Agnew's Great German Eye Water, .25	1.63
Per gross, express prepaid	19.50

A discount of 5 percent. if paid in ten days, or 6 percent. if cash accompanies the order.

DENVER CHEMICAL MFG. CO.,

57 Laight St., New York, N. Y.

	Doz.
Antiphlogistine, small	4.00
Antiphlogistine, medium	6.00
Antiphlogistine, large	10.00
Antiphlogistine, hospital size	20.00

24.00 lots, 5 percent. discount.

DERM-ASEPTIC CO.,

Chicago, Ill.

	Each.	Doz.
Derm-Aseptic	.50	4.00
Citrinol (Derm-Aseptic Con.), 1 oz.	.50	4.00
Citrinol (Derm-Aseptic Con.), 4 oz.	1.75	14.00

DICKEY DRUG CO.,

Bristol, Tenn.-Va.

	Doz.	Gross.
Mfrs. John R. Dickey's Old Reliable Eye Water	1.50	15.00
Mfrs. John R. Dickey's Old Reliable Eye Salve	1.75	18.00

The genuine is always enclosed in a Red Folding Box.

A. J. DITMAN,

2 Barclay Street, New York.

Ditman's Sea Salt—

	Doz.	Gross.
Sample	.75	9.00
2 lbs.	1.75	18.00
6 lbs.	3.50	36.00
14 lbs.	7.00	72.00
25 lbs.	13.50	doz. lots 12.00
50 lbs.	21.00	" 18.00
100 lbs.	36.00	" 30.00
300 lbs.	bbl. 7.00	6.00

A. J. DITMAN,

2 Barclay Street, New York.

Murray's Charcoal Tablets—

Doz.	Gross.
2.00	24.00

A. J. DITMAN,

2 Barclay Street, New York.

Trigestia Tablets—

Doz.	Gross.
2.00	21.60
4.00	43.20
8.00	86.40

DUNDAS DRUG CO.,

502-506 Canal Street, New York, N. Y.

Ung. Menthol Comp., ¼ lb., ½ lb., and 1 lb. cans, at 4.00 a pound, less 10 percent. and 5 percent.
Fenotanol, a Pile Ointment in Collapsible Tubes, with rectal tube attachment. 4.00 a dozen, less 10 percent. and 5 percent.
Elixir Phospho-Peptonate Quinine and Strychnine Co.—a tonic—9.00 a dozen. less 10 percent. and 5 percent.

THE DUSAL CHEMICAL CO.,

34 East 29th Street, New York.

	Doz.
Sal-Eliminant, large	9.60
Sal-Eliminant, small (formerly 6.75 a doz.)	4.80

ETNA CHEMICAL CO.,

313 West Street, New York.

PHENALGIN

	Ounce.
Phenalgin Powdered	1.00
Phenalgin Tablets, 2½ gr.	1.00
Phenalgin Tablets, 5 gr.	1.00
Phenalgin Pink Top Capsules, 5 gr.	1.25

EX-LAX MANUFACTURING CO.,

182 Lafayette Street, New York, N. Y.

	Doz.
Ex-Lax Laxative Chocolate, 10c. size	0.60
Ex-Lax Laxative Chocolate, 25c. size	1.80

On orders amounting to 3.60, one size or assorted, ½ dozen Ex-Lax 10c. free.

FAY & SCHUELER,

222 Walnut Street, St. Louis, Mo.

	Per Doz.
Vick's Croup and Pneumonia Salve, 25c.	2.00
Vick's Croup and Pneumonia Salve, 50c.	4.00
Vick's Croup and Pneumonia Salve, 1.00	8.00
Vick's Yellow Pine Tar Cough Syrup, 25c.	2.00
Vick's Little Liver Pills (40 in vial), 25c.	1.75
Vick's Great Antiseptic Liniment, 25c. (Formerly Turtle Oil.)	2.00
Vick's Diarrhœa, Colic and Dysentery Remedy, 25c.	1.75
Vick's Tar-Heel Sarsaparilla, 50c.	4.00
Vick's Electric Hot Drops, 25c.	1.90
Vick's Catarrh Cream	2.00
Vick's Laxative Cold Tablets, 10c.	.75
Vick's Carolina Dead Shot Vermifuge, 25c.	1.75
Vick's German Liver and Kidney Regulator, dry, 10c.	.75
Vick's Perfected and Tasteless Pure Castor Oil, 10c.	.85
Vick's High Grade Jamaica Ginger, 25c.	1.90
Vick's Peptonized Tasteless Chill and Fever Tonic, 50c.	3.75
Vick's Peptonized Tasteless Chill and Fever Tonic, 25c.	2.00
Vick's Anti-Pain and Headache Tablets, 10c.	.75
Vick's Magic Toothache Drops, 10c.	.75
Grippe Knockers, 25c.	1.75
Kadok, The Tonic Headache Powders	.75
Vick's Ruby Pomade	.75
Vick's Rum and Quinine Hair Tonic.	4.00

M. M. FENNER CO.,

Fredonia, N. Y.

	Retail	Doz.
Blood and Liver R. and N. T.	1.00	8.00
Blood and Liver R. and N. T.	.50	4.00
Sennatoria	.25	2.00
Cough-Cold Syrup, 25c. size	.25	2.00
Cough-Cold Syrup, 50c. size	.50	4.00
Golden Relief, 25c. size	.25	2.00
Golden Relief, 50c. size	.50	4.00
Family Ointment	.25	2.00
Eye-Salve	.25	2.00
Blood and Liver Pellets	.25	1.50
Pleasant Worm Syrup	.25	2.00
Kidney and Backache Remedy	1.00	8.00
Kidney and Backache Remedy	.50	4.00
Backache Plaster	.25	1.50
St. Vitus Dance Remedy	3.00	27.00
Fit Remedy (Epilepsy)	3.00	27.00
Vanilla Flavor, 2 oz.	.15	1.00
Vanilla Flavor, 4 oz.	.30	2.00
Vanilla Flavor, pt., .65; qt., 1.25; gal., 5.00		
Lemon Flavor, 2 oz.	.15	1.00
Lemon Flavor, 4 oz.	.30	2.00
Lemon Flavor, pt., .65; qt., 1.25; gal., 5.00		

B. FIEDLER'S OBESITY CREAM,

773 Ninth Ave., New York.

	Doz.
Fat-Foe Cream, Single, 2.00	18.00
Fat-Foe Fluid, 2.00	18.00
Fat-Foe Fluid, small, 1.25	11.00

GARDINER PHARMACAL CO.,

47 Third Ave., New York City.

Ovomangan, 10.00 per doz.

Gossypiol, 12.00 per doz.

J. J. GEORGES & SON,

Washington, D. C.

Georges Corn and Bunion Shields—

		Doz.
Georges Corn Shields	.10	.75
Georges Corn Shields	.15	1.00
Georges Bunion Shields	.25	1.75

GOLDMAN, MARY T.,

St. Paul, Minn.

The following preparations are for sale by all jobbers, or write direct for complete quantity price list of Mary T. Goldman's Gray Hair Color Restorer, Nos. 1, 2, 3 and Extra Strong; Mary T. Goldman's Hair Tonic, a, b and c; Mary T. Goldman's Creme Velvetta, Face Powder and Crystal Almond.

GRAVES', DR. E. L., TOOTH POWDER CO.,

90 Franklin Street, Chicago, Ill.

Write for samples for distribution and some for your dentist. Also a window display.

	Per Gross.
Dr. Graves' Unequaled Tooth Powder, 3-oz. cans	24.00
Dr. Graves' Unequaled Tooth Powder, 3-oz. bottles	24.00
Dr. Graves' Unequaled Tooth Powder, 8-oz. cans	48.00
Dr. Graves' Unequaled Tooth Powder, 8-oz. bottles	48.00
	Per Doz.
Dr. Graves' Unequaled Tooth Powder, ½-lb. cans	6.00
Dr. Graves' Unequaled Tooth Powder, 1-lb. cans	12.00
	Per Gross.
Dr. Graves' Unequaled Tooth Paste, 25c. size	24.00
Dr. Graves' Unequaled Mouth Wash, 25c. size	24.00

The following discounts will be allowed:

On orders amounting to 24,00, 5 percent.

On orders amounting to 48,00, 10 percent.

On orders amounting to 72.00, 15 percent.

Terms: 30 days net, or 2 percent. off for cash in 10 days. Freight not allowed on quantities less than 24.00.

DR. E. W. HALL,

2926 Olive Street, St. Louis, Mo.

Dr. E. W. Hall's Price List.

A Texas Wonder,

Hall's Great Discovery.

To jobbers ..... per dozen 7.00
To Retailers ..... per dozen 8.00
Terms 30 days. 5 gross 5 percent. discount.
No discount for less than 5 gross.

Dr. E. W. Hall's No Gripe Granules.

To Jobbers ..... per dozen 1.80
To Retailers ..... per dozen 2.00
U-Liv-Old Tablets for all forms of Stomach Troubles 8.00

HANSEN'S, CHR., LABORATORY.

Little Falls, N. Y.

	Doz.
Butter Color (Danish), small, .25	1.80
Butter Color (Danish), medium, .50	3.60
Cheese Color Tablets, 12 tablets, .30	2.40
Junket Brand Buttermilk Tablets—	
15 tablets, .25	2.00
75 tablets, 1.00	8.00
Junket Colors, 1-oz. bottle, .10	.80
Junket Flavors, 2-oz. bottle, .20	1.60
Junket Tablets, 10 tablets, .10	.80
Junket Tablets, 100 tablets, .75	6.00
Rennet Tablets, 200 No. 2, 2.50	24.00
Rennet Tablets, 24 No. 2, .50	4.50

HARPER, MARTHA MATILDA,

Rochester, N. Y.

	Per doz.
Mascaro Tonique, Best for the Hair	6.00
Mascaro Ointment	1.80

HAWAIIAN PINEAPPLE PRODUCTS CO., LTD.,

112 Market Street, San Francisco, Cal.

	Case.
Quarts, 12 to case	4.50
Pints, 24 to case	4.75
Doubles, 36 to case	4.50
Singles, 72 to case	5.00

Drink Dole's Pure Hawaiian Pineapple Juice At Druggists, Grocers & Soda Fountains **Aids Digestion**

If not at your supply house, write us.

HUDSON & CO., INC.,

149-151 W. 36th St., New York, N. Y.

CARPINE TOILET PREPARATIONS

	Retail.	Doz.
Hair Tonic, 4 oz. size	.50	4.50
Hair Tonic, 8 oz. size	1.00	9.00
Shampoo Jelly, 1 oz. tube	.25	2.00
Shampoo Jelly, 4 oz. jar	.50	4.00
Shampoo Jelly, 1 lb. jar	1.50	12.00
Scalp Massage Oil, 2 oz. size	.50	4.00
Brilliantine, 2 oz. size	.50	4.00
Cold Cream, 1 oz. tube	.25	2.00
Cold Cream, 2 oz. jar	.50	4.00
Cold Cream, 1 lb. jar	2.00	16.00
Carpine Set	2.25	20.25
Naphtho-Sulphur Cream, 1 oz. jar	.50	4.00
Skin Lotion, 6 oz. bottle	1.50	12.00
LYTHOL (Alkaline Antiseptic):		
13 oz. size	.75	7.00
4 oz. size	.25	2.00

THE HUMPHREY DRUG AND CHEMICAL CO.,

6 Railroad Place, Newark, N. J.

		Doz.
Humphrey's Bromated Pepsin.	.10	.75
Humphrey's Bromated Pepsin.	.25	2.00
Humphrey's Bromated Pepsin.	.50	4.00
Humphrey's Bromated Pepsin.	1.00	8.00

10.00 order, Sizes Assorted, 1 doz. 10c. Size or Equivalent Gratis.

20.00 order, Sizes Assorted, 2 doz. 10c. Size or Equivalent Gratis, less 10 percent. Discount.

KARITH CHEMICAL CO.,

38 So. Dearborn Street, Chicago.

KARITH

The only perfect cleaner for white kid gloves and all wearing apparel. Cleans without injury.

It's guaranteed

2 oz., .10; .75 per doz.
8 oz., .25; 2.00 per doz.
20 oz., .50; 4.00 per doz.

Special quotations on quantity orders.

THE KELVAN CO., INC.,

Philadelphia, Pa.

		Doz.
Cholax (.25, .50)	2.00	4.00
Methosol (.25, 1.00)	2.00	8.50
Eucathyme (.25, .50; .75, 2.00)	4.00	6.50
Phenalum (.25, .50)	2.00	4.00
Glyco-Hypophosphites (1.00)		9.00

KETTERER, F. W., MEDICINE CO.,

17 East Adams St., Jacksonville, Fla.

	Doz.
K. E. B. P. Blood Purifier	8.00
K. E. B. P. Ointment	1.50
K. E. B. P. Pills	1.50
Ketterer's Chill and Fever Remedy	2.00
Ketterer's Liver Klenzor	2.00
Ketterer's Blanco Liniment	2.00
Ketterer's Pain Cure	2.00

HERMAN KIENZLER CO.,

Sole Importers,

24 Christopher Street, New York.

"GARIBALDI LUCCA CREAM"

Olive Oil

"LA REINE DE NICE"

Olive Oil

LAKE CHEMICAL CO.,

New Brunswick, N. J.

	Each.	Doz.
Lake Foot Rest, the only Soluble Foot Powder	.25	2.00

Six dozen, 11.00

Order from your jobber.

Introduced by unique sampling plan.

KNICKERBOCKER REMEDY CO.,

36 East 23d Street, New York.

The Dr. Martel (Special Pill). A new Product.

(Sole Distributors of the Dr. Martel's Medical Remedies.)

		Doz.
Dr. Martel's Kidney Plasters	.25	1.75
Dr. Martel's Kidney Pills	.50	4.00
Dr. Martel's Liver Pills	.25	1.75
Dr. Martel's Tonic Pills	.50	4.00
Dr. Martel's Female Pills	2.00	16.00
Dr. Martel's (Special Pills)	5.00	30.00
Dr. Martel's Antiseptic Skin Soap	.25	1.75

Sold only through drug jobbing trade.

DR. J. O. LAMBERT MEDICINE CO.,

Schenectady, New York.

Syrup of Pine Tar Compound, 1 doz. 3.00
Syrup of Pine Tar Compound, 3 doz. 8.50
Syrup of Pine Tar Compound, 6 doz. 16.00
Syrup of Pine Tar Compound, 12 doz. 30.00
Anisid Soothing Syrup for Babies, 1 doz. 2.00
Anisid Soothing Syrup for Babies, 3 doz. 5.50
Anisid Soothing Syrup for Babies, 6 doz. 10.00
Anisid Soothing Syrup for Babies, 12 doz. 19.00
Lambert's Headache Wafers, 1 doz. 1.50
Lambert's Headache Wafers, 3 doz. 4.35
Lambert's Headache Wafers, 6 doz. 8.40
Lambert's Headache Wafers, 12 doz. 16.00
Lambert's Kidney and Bladder Pills, 1 doz. 4.00
Lambert's Kidney and Bladder Pills, 3 doz. 11.50
Lambert's Kidney and Bladder Pills, 6 doz. 22.00
Lambert's Kidney and Bladder Pills, 12 doz. 43.00
Celery Vesce—10c. size ..... doz. .75
25c. size ..... doz. 2.00
50c. size ..... doz. 4.00
1.00 size (1 lb.) ..... doz. 8.00
3.00 lots, one-sixth doz. 25c. free.
6.00 lots, one-half doz. 25c. free.
12.00 lots, one doz. 25c. free and 5% discount.

LEEMING, THOS., & CO.,

73 Warren Street, New York, N. Y.

	Doz.
Baume Analgesique, Bengue	4.50
3 doz. lots, 5 percent. discount.	
Ethyl Chloride, Bengue, Glass Tubes—	
Improved Screw Cap, 30 grammes	9.00
Improved Screw Cap, 10 grammes	4.50
Eupurgo Tablets, Bengue, large	4.50
Eupurgo Tablets, Bengue, small	2.25
Boromenthol Tablets, Bengue	4.50
Angicura Tablets, Bengue	4.50
Cacodyle Pills, Bengue	9.00
Cacodylate of Soda Bulbs	13.50

MEADE & BAKER CARBOLIC MOUTH WASH CO.,

90 Franklin Street, Chicago.

Send for samples. Also a package for your dentist for distribution; he will appreciate it from you.

Meade & Baker's Carbolic Mouth Wash—

	Doz.
25c. size, 6 dozen in a case	2.00
50c. size, 6 dozen in a case	4.00
1.00 size, 3 dozen in a case	8.00

The following discounts will be allowed:

On orders amounting to 24.00, 5 percent.

On orders amounting to 48.00, 10 percent.

On orders amounting to 120.00, 10 percent. and 5 percent.

Terms: 30 days net, or 2 percent. off for cash in 10 days. Freight not allowed on quantities less than 6 dozen.

MELLIN'S FOOD CO.

291 Atlantic Avenue, Boston, Mass.

Mellin's Food.

In 4-dozen lots (which may be assorted in any proportion of even dozens), purchased direct from Mellin's Food Company, freight prepaid:

	Doz.
Mellin's Food, large	5.83
Mellin's Food, small	3.67

Less 2 percent. for cash.

In less than 4-dozen lots:

Mellin's Food, large	Net 6.50
Mellin's Food, small	Net 4.00

MELLIER DRUG CO.,

2112 Locust Street, St. Louis.

Tongaline Liquid, 8 oz.	doz. 8.00
Tongaline Liquid, 5 pints	ea. 5.50
Tongaline Tablets	doz. 8.00
Tongaline and Lithia Tablets	doz. 8.00
Tongaline and Quinine Tablets	doz. 8.00
Ponca Compound	doz. 8.00

$16.00 lots, 5 percent. discount.

MILLER'S FOOD CO.,

2477 Grand Ave., New York.

		Doz.
Miller's Perfect Food	.50	4.80

Gross lots, 48.00.

NESTLE, HENRI,

99 Chambers Street, New York.

Nestlé's Food, Large, doz.	4.50
Nestlé's Food, Small, doz.	2.25
Nestlé's Food, Hospital, doz.	22.50

6 doz. Large or equivalent, 5%

P. NEUSTAEDTER & CO.,

Tribune Building, 154 Nassau Street, New York, N. Y.

Anakesis—

1 gross	87.60
½ gross	43.80
¼ gross	21.90

St. Bernard Pills—

1 gross	18.90
In 4 gross lots, per gross	18.40

Prices are net cash, f. o. b. New York, no allowance for freight, expressage, etc. 1% discount for payment strictly within 10 days.

NORTHROP & LYMAN CO., Inc.,

86-88 Richmond Street West, Toronto, Canada.

Dr. J. D. Kellogg's Asthma Remedy, for the prompt relief of Asthma and Hay Fever, 25 cents and 1.00. Ask your jobber for it.

		Doz.
Kellogg's Asthma Remedy	.25	2.00
Kellogg's Asthma Remedy	1.00	8.00

OLLIFFE, WILLIAM M.,

6 Bowery, New York.

		Doz.
Olliffe's Tasteless Cod Liver Oil, with Phos. Lime and Wild Cherry		8.00
Olliffe's Asthma Cure		6.60
Olliffe's Epulotic Ointment		4.00
Barrett's St. Vitus' Dance Remedy		27.00
Passmore's All-Healing Pink Salve		2.00
Passmore's Epileptic Mixture	8.40	27.00
Passmore's Itisoline		2.00
Passmore's Restasepto Suppositories	1.00	8.40
Presto Capsules		6.60
Iothymol Surgical Dressing		4.25
Iothymol Surgical Dressing, large		8.40
Simon's Rheumatic Mixture		4.00
Becker's Eye Balsam		2.00
Black Balsamic Paste, Big 6		6.60

OLSEN, MRS. G. P.,

97 West 20th St., Bayonne, N. J.

Mrs. Olsen's Valuable Salve, retail price	.25
Dozen lots	2.00
Gross lots	21.50

O'ROURKE & HURLEY,

Little Falls, N. Y.

		Doz.
Bright's Kidney Beans	.50	4.00
Princess Cold Cream	25	1.75
Hurley's More Ease	.25	1.75
Hurley's More Hair Tonic	.50	4.00
Carnation Tooth Powder	.15	1.00
Peroxide Oil	.25	1.75

DR. PANCOAST MEDICAL CO.,

20 West 61st Street, New York.

Dr. Pancoast's Cough, Cold and Grip Specific	.25
Dr. Pancoast's Rumatic Relief	.50
Dr. Pancoast's Specific Digester	.50

PINEX COMPANY, THE,

225 W. Main St., Fort Wayne, Ind.

	Each.	Doz.
Pinex	.50	4.00

6 dozen Pinex at 4.00 a doz., 24.00, less 5 percent.

12 dozen Pinex at 4.00 a doz., 48.00, less 8 percent.

Through your jobber.

THE PISO CO.,

Warren, Pa.

	Per Doz.
Piso's Remedy, a Medicine for Coughs and Colds	2.00
Piso's Catarrh Balm	2.00
Piso's Antiseptic Tooth Powder	2.00
Piso's Tablets	8.00

All orders for Piso preparations amounting to 12.00 are subject to 5 percent. discount and a bonus of ½ doz. Piso's Remedy.

POZZONI, J. A., CO.,

90 Franklin Street, Chicago.

	Per Gross.
Pozzoni Medicated Complexion Powder	45.00
Pozzoni Dove Powder	20.00

In 1 gross lots, 5 percent. trade discount.

In 2 gross lots, 10 percent. trade discount.

Pay you a good profit. Send for ad. matter and window display.

Terms: 30 days net, or 5 percent. off for cash in ten days. Freight not allowed on quantities less than 6 dozen.

THE PURDUE FREDERICK CO.,

298 Broadway, New York.

Proprietors and Manufacturers of the following leading preparations.

GRAY'S GLYCERINE TONIC COMP.

An ideal reconstructive and restorative in all debilitated conditions. Used by physicians everywhere.

16 oz. bottles, per doz. 9.00

HYPEROL

A utero-ovarian corrective and tonic of exceptional therapeutic value. Especially useful in menstrual derangements.

Boxes, capsule form, per doz. 8.00

REDOX DENTAL CREAM

An Alkaline Dental Cream of remarkable efficacy in promoting healthy conditions of the teeth and mouth.

Collapsible tubes, per doz. 2.00

REDOX MOUTH WASH, bottles, per doz. 4.00

CONFIDENCE

—not alone in the quality and efficiency of their products, but equally in the methods of their introduction—is recognized by The Purdue Frederick Co. as one of the greatest assets a firm can have.

REED & CARNRICK,

Jersey City, N. J.

	Doz.
Peptenzyme Elixir, 8 oz.	8.50
Peptenzyme Elixir, 16 oz.	12.75
Peptenzyme Elixir, 5 pints	56.50
Peptenzyme Elixir, 1 gal. demijohn	69.60
Peptenzyme Powder, 1¼ oz.	8.50
Peptenzyme Powder, ½ lb.	50.25
Peptenzyme Tablets, 25 5-gr.	2.00
Peptenzyme Tablets, 110 5-gr.	8.50
Peptenzyme Tablets, 500 5-gr.	36.75
Peptenzyme Tablets, 1,000 5-gr.	72.25
Protonuclein Powder, 1 oz.	8.50
Protonuclein Powder, ½ lb.	62.75
Protonuclein Tablets, 23 3-gr.	2.00
Protonuclein Tablets, 100 3-gr.	8.50
Protonuclein Tablets, 500 3-gr.	40.00
Protonuclein Tablets, 1,000 3-gr.	75.50
Protonuclein Special Powder, ½ oz.	8.50
Protonuclein Special Powder, 1 oz.	19.00
Protonuclein Special Tablets, 80 2-gr.	8.50
Protonuclein Special Tablets, 500 2-gr.	48.50
Protonuclein Special Tablets, 1,000 2-gr.	92.00
Protonuclein Ointment, 1-oz. jars	8.50
Trophonine, 10 oz.	8.50
Trophonine, 16 oz.	12.75
Trophonine, 5 pints	56.50
Trophonine, 1-gal. demijohn	69.60
Nephritin Tablets, 80 5-gr.	8.50
Nephritin Tablets, 500 5-gr.	48.50
Nephritin Tablets, 1,000 5-gr.	92.00
Zymocide, 2½ oz.	2.00
Zymocide, 4 oz.	3.50
Zymocide, 8 oz.	6.50
Zymocide, 14 oz.	8.50
Zymocide, 5 pints	34.50
Zymocide, 1-gal. demijohn	42.60
Pancrobilin Liquid, 14 oz.	8.50
Pancrobilin Liquid, 5 pints	34.50
Pancrobilin Liquid, 1-gal. demijohn	42.60
Pancrobilin Pills, plain, 100	8.50
Pancrobilin Pills, plain, 500	39.00
Pancrobilin Pills, mild, 100	12.75
Pancrobilin Pills, strong, 100	12.75
Pancrobilin Pills, tonic, 100	16.75
Carnrick's Soluble Food, small	4.00
Carnrick's Soluble Food, large	8.00
Carnrick's Soluble Food, 5 lbs.	36.00
Carnrick's Lacto-Preparata, small	4.00
Carnrick's Lacto-Preparata, large	8.00
Cordial Analeptine, 14 oz.	8.50
Cordial Analeptine, 5 pints	34.50
Cordial Analeptine, 1-gal. demijohn	42.60
Corrigent Pills, 100	6.50
Corrigent Pills, 500	29.00
Roboline, 8 oz.	4.75
Roboline, 14 oz.	8.50
Roboline, 5 pints	34.50
Sulpho-Calcine, 12 oz.	8.50
Sulphur Tartrate Tablets, 140 in box.	4.25
Sanguiferro Tablets, 100	8.50
Sanguiferro Comp. Tablets, 100	8.50

DR. S. A. RICHMOND CO.,

2724 Hillock Ave., Chicago, Ill.

	Retail, Doz.	Jobbers, 4 doz. and more.	Druggist, 1 doz. and more.
Epileptine	12.00	6.00	8.00
King of the Nerves	12.00	6.00	8.00
Celebrated Nervine	12.00	6.00	8.00
Radical Regenerator	12.00	6.00	8.00
Sexual Pills	18.00	9.00	12.00
Female Regulating Pills	18.00	9.00	12.00
Liver Pills	3.00	1.50	2.00
Lung Balsam (large)	12.00	6.00	8.00
Lung Balsam (small)	6.00	3.00	4.00
Rheumatic Lightning (large)	12.00	6.00	8.00
Rheumatic Lightning (small)	6.00	3.00	4.00
Eye Salve	3.00	1.50	2.00

No goods sold on consignment.

We allow freight on orders for four dozen only.

Terms—Net in 30 days; 2 discount in 10 days.

RIEDEL & CO.,

29-35 West 32d St., New York.

Bornyval (vials of 25 pearls), .50; doz.	6.00
Gonosan (Kava Santal) (boxes of 50 capsules), .75; doz.	9.00
Mergal (bottles of 50 capsules), .75; doz.	9.00
Ovogal (boxes of 50 capsules), .75; doz.	9.00
Salipyrin (boxes of 1 ounce), oz.	.30
Salipyrets (Salipyrin Tablets) (tubes of 12 tablets of 15 grs.), tube	.35
Tubes of 20 tablets, 7½ grs., tube	.30
Thiol, Liquid (1-oz. bottles), oz.	.40

RIPANS CHEMICAL CO.,
10 Spruce Street, New York, N. Y.

Doz.
Ripans Tabules, 5c..... .40
25c. (choc. coat.)..... 2.00
60c. (family) 4.80
Gross lots of 5c. size, or 10.00 lots assorted.
5 percent. and 2½ percent. discount.

THE ROWORTH MFG. CO.,
85 Maiden Lane, New York.

Pine Tree Tar Gum Drops.....lb. .40
English Coltsfoot Rock Lozenges, 5-lb. boxes .....lb. .40
London Hospital Lozenges (prices on application).
English Peppermint or Wintergreen Lozenges, in 5c. pkgs., 100 in box for 3.50
Delicious Fruit Tablets, 5-lb. jars, .90; 16 jars for.....12.80
Licorice Gum Drops, 5c. pkgs., 3 doz. for 1.20
Pine Tree Tar Gum Drops, 5c. pkgs., 4 doz. for..... 1.35

RUBINAT CO.,
60 Broad Street, New York, N. Y.

RUBINAT-CONDAL WATER
(or Condal-Rubinat).

The original spring introduced in 1886. Retail price, .35. Protected minimum, .30 per bottle, or 3.25 per dozen. Trade price: per case of 50 pints, 11.50 delivered New York and district, or f. o. b. New York, Chicago, New Orleans, San Francisco or Montreal. Special rebates allowed to retailers according to quantity purchased direct from the Rubinat Company in each twelve months. See outside back cover.

SCHIEFFELIN & CO.,
170 William Street, New York, N. Y.

Doz.
Benzoinol, plain .....4 oz. 4.00 pts. 12.00
Camphor .....4 oz. 4.00 pts. 12.00
Camphor Menthol...4 oz. 4.00 pts. 12.00
Campho-Phenique ..4 oz. 4.00 pts. 12.00
Eucalyptol .....4 oz. 4.00 pts. 12.00
Iodine and Carbolic Acid .....4 oz. 4.00 pts. 12.00
Menthol .....4 oz. 4.00 pts. 12.00
Oil Pine Needle.....4 oz. 4.00 pts. 12.00
Salol .....4 oz. 4.00 pts. 12.00
Aristol .....4 oz.15.00 pts. 50.00
Cocaine .....4 oz.24.00 pts. 78.00
Bensolyptus, pts. 8.00
Colalin Tablets, viz.:
Colalin, ½ grain, per 100..... 1.00
Colalin, ¼ grain, per 100..... .80
Colalin, ⅛ grain, per 100..... .60
Colalin Laxative, 100 in bottle, per 100 .75
Colalin Laxative, 21 in bottle, per doz. 2.00
Colalin and Hexamethylenamine, per 100 .90
Colalin and Phenolphthalein, per 100 .80
Colalin and Guaiacol Carbonate, per 100 1.00
Colalin and Salol, per 100..... .80
Cresatin, doz. 8.00

Doz.
Elixir Creoferrate 7.50
Eupnein 10.50
Heroin 9.00
Hero-Terpin (Terp. Hyd. and Heroin) 12.00
Iron and Manganese Peptonates... 7.50
Iron and Manganese Peptonate with Arsenic 7.50
Iron and Manganese Peptonate Strych. Arsenite 7.50
Terpin Hydrate and Codein..... 12.00
Formacoid 8.00
Freligh's Rheumatic Remedy..... 8.35
Gibbs' Hollow Suppositories:
Size 0, gross..... 2.75
Size 1, gross..... 3.25
Size 2, gross..... 4.00
Size 3, gross..... 4.50
Size 4, gross..... 6.00
Size A, gross..... 4.50
Size B, gross..... 5.00
Size C, gross..... 6.00

Doz.
Hemo-Quinine 8.00
Hemopeptone 9.00
Hemec Tablets 4.50
Henry's Calcined Magnesia..... 9.00
Heromal 8.00
Antitoxin and Vaccines—
Lederle's Glycerinated Vaccine Virus:
Style No. 1, Protected Points, 10 in package 1.50
Lederle's Glycerinated Vaccine Virus:
Style No. 2, Protected Points, individually packed in boxes of 10—Discontinued.
Style No. 3, Capillary Tubes, individually packed, each .20
Style No. 4, Capillary Tubes, 3 in package .50
Style No. 5, Capillary Tubes, 10 in package 1.50
Customers may order by style number.
Lederle's Refined and Concentrated Diphtheria Antitoxin:
500 units.... 1.10 4.000 units.... 6.50
1,000 units.... 2.00 5,000 units.... 7.50
2,000 units.... 3.50 7,500 units....10.00
3,000 units.... 5.00 10,000 units....12.00
Lederle's Refined and Concentrated Tetanus Antitoxin (for use in man):
1,500 units, 2.50; 3,000 units, 4.25; 5,000 units, 6.50.
Lederle's Antistreptococcic Serum:
10 Cc..... 1.50
Johann Maria Farina (gegenuber dem Julichs Platz), Cologne:

Doz.
No. 0½ short white bottles containing 2 oz. 3.75
No. 1 long green flasks containing 4 oz. 7.50
No. 2 short white bottles containing 4 oz. 7.50
No. 3 short white double bottles containing 8 oz.15.00
No. 4 wickered bottles, small (½ pints), 6 oz.11.25
No. 5 wickered bottles, medium (pints), 12 oz.22.50
No. 6 wickered bottles, large (qts.), 24 oz.45.00
Massolin (culture):
Two bottles in package, per pkg... .80
Six bottles in package, per pkg.... 2.00
Moller's Cod Liver Oil, per doz..... 7.00
Nelaton's Suppositories—Gibbs (to be used via rectum):
In boxes containing 16 Suppositories, per doz. 4.50
In boxes containing 40 Suppositories, per doz. 9.00
Neurocaine 8.00
Neuronidia 9.50
Phenandyne 8.00
Phenandyne with Cocaine, 4 percent.10.00
Ricord's Suppositories—Gibbs (for urethral use). These Suppositories are packed in quarter gross boxes:
Gross 4.50
¼ gross 1.25
Salusol, per doz..... 8.00
Solution Herophosphites, per doz..... 7.50

"STEERO" Bouillon Cubes:
Boxes containing 12 cubes, per doz. boxes, 2.75 net.
In lots of 12 dozen boxes, per doz. boxes, 2.75 less 10 percent. discount.
Tins containing 50 cubes, per tin, .90 net.
In lots of 24 tins, per tin, .90 less 10 percent. discount.
Tins containing 100 cubes, per tin, 1.70 net.
In lots of 12 tins, per tin, 1.70 less 10 percent. discount.
Syrup Herophosphites, per doz..... 7.50
Triton Bath Salts, per doz..... 8.00
Uriform, per doz..... 9.00

SOLVENTERIC PILLS (Schieffelin):

Per doz. bot. of 40 pills.
Asafœtidæ, 3 grs..... 4.00
Asafœtidæ, 5 grs..... 4.00
Calomel, ¼ gr..... 4.00
Calomel, 1/10 gr..... 4.00
Colalin, ½ gr..... 6.00
Colalin and Guaiacol..... 6.00
Colalin .....½ gr.
Guaiacol Carbonate.... 3 grs.
Colalin and Phenolphthalein..... 6.00
Colalin .....½ gr.
Phenolphthalein ..... 1 gr.
Mercury Protoiodide, ⅙ gr..... 4.00
Potassium Iodide, 5 grs..... 6.00
Salicylic Acid, 2½ grs..... 4.00
Sodium Salicylate, 5 grs..... 4.00

SOLVENTERIC CAPSULES (Schieffelin):

Per doz. boxes of 40 capsules.
Creosote-Beechwood, 2 min..... 6.00
(With Olive Oil, 3 min.)
Methylene Blue Compound..... 8.00
Methylene Blue, C. P.....1 gr.
Oleum Santal E. I....1½ min.
Copaiba Para .....1½ min.
Santal Oil and Salol..... 8.00
Oleum Santal E. I....2½ min.
Salol .....2½ grs.
Santal Oil, 5 min..... 8.00

J. C. SCHNOTER CO.,
523 Sixth Avenue, New York.

Sole manufacturers of the original Schnoter's Suspensory Bandages,
Established 1870.
The best for Varicocele, Hydrocele and Rupture.
For full price list, see all wholesale druggists.

SMITH, KLINE & FRENCH CO.,
429 Arch Street, Philadelphia.

Doz.
A-Corn Salve ..... 9.50 .85
Put up in packages of 2 dozen. Each package contains 1 dozen gratis, also.

Doz.
Dr. Hand's Colic Cure..... 2.00
Dr. Hand's Teething Lotion..... 2.00
Dr. Hand's Pleasant Physic..... 2.00
Dr. Hand's Cough and Croup Medicine 2.00
Dr. Hand's Diarrhœa Mixture..... 2.00
Dr. Hand's Worm Elixir..... 2.00
Dr. Hand's General Tonic..... 2.00
Dr. Hand's Chafing Powder..... 2.00
Eskay's Albumenized Food:
Small or trial size..... 2.00
Medium size 4.00
Large size 6.50
Family Size 24.00
Eskay's Neuro Phosphates, ¼ pt., 4.00; 1 pt., 12.00; 5 pt., each, 4.50; 1 gal., each..... 6.50
Eskay's Mercuricide Soap, 4-oz. cakes 1.50
Eskay's Mercuricide Powder..... 2.25
Eskay's Mercuricide Ointment, 4-oz. pots 4.50
tubes 2.00
Laubach's Liniment 3.00
Laubach's Liver Pills..... 1.25
Laubach's Worm Cure..... 1.25
Low's Liniment, small..... 3.00
Low's Worm Syrup..... 1.50
S., K. & F.'s Pineapple and Pepsin:
2 oz. 2.00
4 oz. 4.00
1 pt. 12.00
½ gross or $12.00 worth of Hand's Remedies made up from the entire list of Hand's preparations, or a $12.00 or a $25.00 lot of Eskay's Food, or a $25.00 assorted lot, entitles the buyer to 5 percent. discount, and under certain conditions a bonus is allowed.

THE ST. REGIS DRUG CO.,
1806 North 25th St., Philadelphia.

Doz.
St. Regis Cold Cream, 10c. tubes..... .75
St. Regis Cold Cream, 25c. jars..... 2.00
St. Regis Cold Cream, 50c. jars..... 4.00

TARRANT CO., THE,
164-166 Chambers Street, New York.

Business established 1834.)

Doz.
Tarrant's Seltzer-Aperient 8.00
Tarrant's Seltzer-Aperient, small.....4.00
Tarrant's Ext. Cubebs and Copaiba.. 8.00
Tarrant's Ext. Cub. and Cop., capsule form (Cu-co-ba registration applied for) 8.50
Tarrant's Elixir of Rhubarb..... 8.00
Thorn's Ext. Copaiba and Sarsaparilla 10.00
Tarrant's Indelible Ink..... 2.75
2 dozen large Seltzer-Aperient or 16.00 lots assorted, 5% discount.

VICK'S FAMILY REMEDIES CO.,
Greensboro, N. C.

Vick's Croup and Pneumonia Salve, three sizes, $2.00, $4.00 and $8.00 dozen.

Doz.
Vick's Little Liver Pills (price changed May 1, 1909)..... 1.75
Vick's Great Antiseptic (formerly Turtle Oil) Liniment..... 2.00
Vick's Yellow Pine Tar Cough Syrup. 2.00
Vick's Tar-Heel Sarsaparilla..... 4.00
Grippe Knockers 1.75
Kadok Headache Powders..... .75
$12.00 of any one remedy, 5 percent. trade discount.
$22.50 assorted remedies, 5 percent. trade discount.

WATERBURY CHEMICAL CO.,

No. 37 Pearl, Street, New York; Des Moines, Ia.; Toronto, Can.

	Doz.
Waterbury's Metabolized Cod Liver Oil Compound, C. & G., pts.	8.00
Waterbury's Metabolized Cod Liver Oil Compound, Plain, pts.	8.00
Waterbury's Asparagus Compound (Diuretic), pts.	8.00

WILSON CHEMICAL CO.,

Tyrone, Pa.

	Doz.
White Cloverine Salve, .25	1.80
Red Cloverine Salve, .10	.75
White Cloverine Pills, .25	1.80
Red Cloverine Pills, .10	.75

Terms: 30 days or 2 percent. 10 days.

THE WOODWORTH CO.,

1161-1175 Broadway, New York.

	Doz.
Senpine, for Asthma, Hay Fever, Bronchitis and Catarrh—	
.50 size	4.00
2.00 size	16.00
Lemola, for Eczema and Skin Affections—	
.50 size	4.00
2.00 size	16.00
Pep-Senna (tonic)—	
1.00 size	8.00
Pep-Lax, for Liver Complaints—	
.50 size	4.00

WOOLHEAL CHEMICAL CO.,

149 Church Street, New York City.

Heals without leaving a scar.
Prevents that disagreeable odor during suppuration.
Woolheal Ointment, .50 and 1.00 jars, 4.25 and 8.50 doz.
Woolheal Special, .50 and 1.00 jars, 4.25 and 8.50 doz.
Woolheal Medicinal Antiseptic Soap, .10 and .25, .75 and 2.00 doz.
Orders of 3 dozen or more total discount of 10%
Net 30 days; 2 off 10 days.

YALE CHEMICAL CO.,

Jamaica, Long Island, N. Y.
New York Office, 1260 Broadway.

Price List of
YALE CHEMICAL CO.'S PRODUCTS
Guaranteed Under the Pure Food and Drugs Act, June 30, 1906
No. 2037

A Succedaneum for Sodium Salicylate
Tablets or Powdered

1 oz. Salutine	1.00
1 doz. ounces	8.00
3 doz. ounces	21.60
6 doz. ounces	42.00
12 doz. ounces	79.80

Three gross or more, on one order, a flat discount of 20 percent. from the dozen price will be allowed.

Guaranteed Under the Pure Food and Drugs Act, June 30, 1906
No. 2038

The Analgesic Par Excellence

1 ounce	.60
6 ounces	3.50
12 ounces	6.60
36 ounces	18.84
144 ounces	72.00

W. F. YOUNG, P. D. F.,

49 Temple St., Springfield, Mass.

PROPRIETARY REMEDIES.

No. 341. Guaranteed by W. F. Young, P. D. F., under the Food and Drugs Act, June 30, 1906.
Price List.

		Wholesale Discount Retail
Absorbine, doz.	24.00	25
Absorbine, Jr., 4 oz., doz.	12.00	25
Absorbine, Jr., 12 oz., doz.	24.00	25
Young's Kidney and Nerve Powders, doz.	3.00	33⅓
Young's Kidney and Nerve Powders, in bulk, 10 lbs.	3.50	33⅓
Young's Kidney and Nerve Powders, in bulk, 25 lbs.	7.50	33⅓
Young's Kidney and Nerve Powders, in bulk, 50 lbs.	14.00	33⅓
Young's Kidney and Nerve Powders, in bulk, 100 lbs.	25.00	33⅓
Taroleum, small can, doz.	9.00	33⅓
Taroleum, large can, doz.	24.00	33⅓
Young's Fattening and Condition Drops, 1 oz., doz.	6.00	33⅓
Young's Fattening and Condition Drops, 4 oz., doz.	18.00	33⅓
Young's Fattening and Condition Drops, 12 oz., doz.	36.00	33⅓
Young's Colic and Indigestion Remedy, 1 oz., doz.	6.00	33⅓
Young's Colic and Indigestion Remedy, 4 oz., doz.	18.00	33⅓
Young's Fever and Cough Remedy, 4 oz., doz.	12.00	33⅓
Young's Fever and Cough Remedy, 12 oz., doz.	24.00	33⅓
Young's R-T Combination No. 1, doz.	6.00	33⅓
Young's Combination Tablets No. 3, doz.	9.00	33⅓

Additional 5 percent. on gross lots of any one remedy, or on $185.00 quantity assorted.
Terms, net 30 days, 2 percent. 10 days.
Shipped f. o. b. Springfield, Mass.

See how easily you can make a cup of delicious bouillon with one of

Behrend's Bouillon Cubes

Druggists Will Increase Their Income By Handling Them

ASK FOR FREE SAMPLE

F. BEHREND, - - - - 54 Front St., New York

Ditman's

Sea-Salt

FOR PRODUCING REAL SEA WATER AT HOME

Murray's Charcoal Tablets

HAVE BEEN THE STANDARD FOR OVER 25 YEARS

A. J. DITMAN

2 Barclay Street, NEW YORK

YORK CHEMICAL CO.,

103 MAIDEN LANE, N. Y.

	Per Doz.
Yorkeline, 16 oz.	8.00
" 8 oz.	4.00
" 4 oz.	2.00
New Liver Pill, 50 in box	3.00
Glyco Phospho Comp., 16 oz.	9.00
Glyco Peptone, 16 oz.	9.00
Iron Tonic Comp., 16 oz.	9.00
Iron Tonic Comp., A. & S., 16 oz.	9.00
Mist. Colchidine, 16 oz.	12.00
Laxagra Cordial, 16 oz.	12.00
Malarimune Capsules, 100 in bot.	12.00
Injectine, 12 oz.	9.00
Glyco Codeine, 16 oz.	15.00

All liquid preparations are put up in half size of above. Aloin, Strychnine, Belladonna and Ipecac, 100 in bot., .35, less 15%. Phenocascarin Pills, .60 per 100, less 15%.

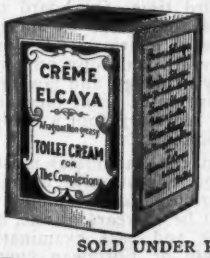

CRÊME ELCAYA

THE popular Toilet Cream that sells on "repeat orders" and all ELCAYA preparations can be obtained through the leading Wholesale Druggists at

$4.00 a Dozen

SOLD UNDER RESTRICTED CONDITIONS

Bonus on 3 dozen quantity through Jobber. Write for particulars

FOR PRICES, TERMS, ADVERTISING, SAMPLES, ETC., ADDRESS

JAMES C. CRANE, Sole Agent

108 Fulton Street NEW YORK CITY

PHARMACY LAWS OF THE STATES.

Requirements for the Practice of Pharmacy Throughout the United States—An Epitome of the Various Rules and Regulations for the Sale of Drugs, Medicines and Poisons—Addresses of Officers of State Boards.

In the following paragraphs a synopsis is given of the statutory requirements for the practice of pharmacy throughout the United States, together with the fees charged by the various boards for examination and registration, and much other miscellaneous information, including the addresses of the principal officers of the boards.

The arrangement of the information given is as follows: (1) Title, and requirements for registration; (2) fees; (3) interchange of certificates; (4) registry; (5) number of examinations yearly; (6) law governing revocation of licenses; (7) miscellaneous information; (8) names of president and secretary of the board.

Alabama.—(1) Registered pharmacist, good moral character, temperate habits, four years' drug store experience, pass examination; (2) $5, assistant $3; (3) board authorized to recognize certificates of other States; (4) with the board; (5) no provision; (6) no provision, (7) certificates must be exposed, anyone may sell proprietaries, diplomas from colleges not recognized, no exemption from jury duty; (8) president, W. E. Bingham, Tuscaloosa; secretary, E. P. Galt, Selma.

Alaska.—No law.

Arizona.—(1) Registered pharmacist, four years' drug store experience, pass examination or be graduate of recognized college of pharmacy; registered assistant, age 18 years, two years' drug store experience, pass examination; (2) not stated; (3) not provided; (4) with the secretary of the board annually; (5) two; (6) non-renewal of license; (7) prescriptions filed two years, copy furnished on request of physician, exemption from jury duty, general merchants may sell drugs and proprietary medicines; (8) president, Fred Fleischman, Tucson; secretary, Arthur G. Hulett, Phoenix.

Arkansas.—(1) Registered pharmacist, pass examination; graduates of schools of pharmacy requiring three years' drug store experience, exempt; (2) $3 with examination, $6 without; (3) a certified copy of the rating of another State board, if satisfactory, will be accepted for registration if such board reciprocates this courtesy; (4) with the board biennially; (5) two; (6) non-renewal of license, adulteration, fraudulent registration, illegal sale or handling of intoxicants; (7) temporary certificates are issued, fee for biennial renewal of certificate, proprietor $1, clerk 50c, exemption from jury duty, general merchants may sell household drugs and proprietary remedies; (8) president, John B. Bond, sr., Little Rock; secretary, J. F. Dowdy, Little Rock.

California.—(1) Registered pharmacist, five years' drug store experience, dating from apprentice's registration, pass examination; twenty years' experience, or eighteen years in graduates in pharmacy, exempts from examination; registered assistants must be eighteen years of age and have three years' drug store experience and pass examination; (2) registered pharmacists, $15 and $2 annually, registered assistants, $10 and $2 annually; (3) none; (4) with the board annually and with the clerk of the county of practice; (5) three; (6) violation of pharmacy laws for third time; (7) board may permit general dealers to sell household drugs as specified by board (fee $12) when no registered pharmacist is within two miles; prescriptions filed two years and copy on physician's order; board regulates quality of drugs, and law limits drug clerks' hours, druggists are exempted from jury duty; (8) president, E. T. Off, Pasadena; secretary (not a member of the board), Louis Zeh, San Francisco.

Colorado.—(1) Registered pharmacist, candidates must be 21 years of age, have grammar school education or its equivalent, four years' drug store experience, pass examination; registered assistant pharmacist must be 18 years of age, have three years' drug store experience and pass examination; graduates in pharmacy of any state or European country may be registered as assistant pharmacists without examination; (2) $5 and $2 annually for both grades; (3) certificates of other states and countries as registered pharmacist permit registration as registered assistant pharmacist without examination, fee $10; (4) with the board annually; (5) three; (6) non-renewal of license, fraud in obtaining it, unfitness or incompetence from negligence or habits, repeated violations of pharmacy laws; (7) name of proprietor must be displayed on exterior of premises, pharmacists are exempt from jury duty while engaged in business, merchants allowed to sell household drugs in towns of less than 500 population, anyone may sell proprietary medicines unless they contain scheduled poisons, merchants may sell poisons for use in the arts in sealed and labeled packages; (8) president, A. W. Scott, Fort Collins; secretary, S. L. Bresler, Denver.

Connecticut.—(1) Licensed pharmacist, age 21 years, five years' drug store experience, one year at least within five years preceding the date of application being in a pharmacy or store in the United States and under the personal supervision of a licensed pharmacist, graduates of recognized colleges of pharmacy allowed college time as store time; assistant pharmacists must have three years' drug store experience; (2) $5 and $2 annually for proprietors, $3 and $2 for assistants; (3) board may recognize certificates of other state boards without examination, on payment of fee of $10, in force for one year; (4) with the commissioners annually; (5) four (first Tuesdays of January, April, July, and October); (6) renting or loaning of certificates to unlicensed persons, violation of pharmacy law; (7) certificate of license must be displayed in premises, no exemption from jury duty, country storekeepers may sell household drugs, and anyone may sell proprietary medicines; (8) president, James Wood, New Haven; secretary-treasurer, J. A. Leverty, Bridgeport.

Delaware.—(1) Pharmacist, age 21 years, licensed as assistant pharmacist two years and four years' drug store experience, or graduate of recognized school of pharmacy, pass examination; assistant pharmacist must be 18 years of age, and have sufficient preliminary education, two years' drug store experience, pass examination, actual attendance at school of pharmacy may count as experience up to two years, license may be refused for felony, gross immorality or drug addiction; (2) $10 and $1 triennially for pharmacists, $5 and $1 triennially for assistants; (3) board may recognize certificates of other countries and states of equal standard and reciprocating with Delaware; (4) with the board triennially; (5) four (January, April, July and October); (6) non-renewal, fraud in obtaining license, same causes as for refusal to license; (7) responsible manager's name outside store, prescriptions filed five years, open to inspection, wholesale dealer must be licensed pharmacist or employ one, anyone may sell household drugs and proprietary medicines, but rules and regulations provide that dealers other than pharmacists shall not sell drugs, poisons, medicines or chemicals for medical use; (8) president, Albert Dougherty, Wilmington; secretary-treasurer, Oscar C. Draper, Wilmington.

District of Columbia.—(1) Licensed pharmacist, good moral character, no addiction to alcohol or drugs, age 21 years, four years' drug store experience and pass examination, graduates of recognized schools of pharmacy allowed credit for one year's experience, special regulations for compounding and dispensing homœopathic medicines; (2) $10 special permit to dealers and $1 and renewal 50c; (3) certificates of other states, territories and countries having equal standard and reciprocity are recognized; (4) with the board; (5) four; (6) fraudulent obtaining of license, addiction to narcotics or alcohol, incapacity from physical or mental disease, conviction of offense involving moral turpitude; (7) prescriptions filed three years, copy given on request of pre-

scriber or patient, no exemption from jury duty, others than pharmacists may sell household drugs and proprietary medicines if not covered by antinarcotic law; (8) president, Frank C. Henry, 703 Fifteenth street, N. W., Washington, D. C.; secretary, S. L. Hilton, 1033 Twenty-second street, N. W., Washington, D. C.

Florida.—(1) Registered pharmacist, good moral character, pass examination, graduates of colleges requiring four years' drug store experience may be registered without examination, anyone may obtain certificate to practice within limit of particular county by obtaining certificates from three regular practising physicians, graduates of regular medical colleges and residing within that county, all licensed physicians shall be registered as pharmacists without examination; (2) $2; (3) board recognizes certificates of active members of National Association of Boards of Pharmacy; also of Georgia, New Hampshire, Louisiana, Kentucky, Minnesota, Tennessee and Wyoming, if applicant obtained 75 percent.; (4) with the board; (5) whenever there are ten applicants; (6) fraud in obtaining license; (7) anyone may sell proprietary medicines in original packages, registered pharmacists are exempt from jury service; (8) president, E. Berger, Tampa; secretary-treasurer, D. W. Ramsaur, Palatka.

Georgia.—(1) Licensed apothecary, three years' drug store experience and pass examination, graduates of regular medical colleges and of recognized schools of pharmacy who pass satisfactory examination may be registered, licentiates must register in county; (2) not stated; (3) licentiates of other states recognized at board's discretion; (4) with the ordinary of the county of residence; (5) two, special meeting, if necessary; (6) no provision; (7) others than pharmacists may sell non-poisonous remedies; (8) chairman, S. L. Bayne, Macon; secretary, Charles D. Jordan, Monticello.

Hawaii.—(1) Licensed pharmacist, license as assistant pharmacist, four years' drug store experience or diploma from a recognized school of pharmacy, examination, or, at the discretion of the board, a license from another board having equal privileges; (2) not stated; (3) see under Requirements; (4) with the treasurer of the territory; (5) not stated; (6) not stated; (7) ——; (8) secretary, A. J. Gignaux, Honolulu.

Idaho.—(1) Registered pharmacist, age 21 years, sufficient preliminary education, four years' drug store experience, pass examination, graduates of recognized colleges of pharmacy may be licensed without examination; for registered assistant, age 18 years, sufficient preliminary education, two years' drug store experience, pass examination, actual time at school of pharmacy up to two years counts for experience; license may be refused for felony, gross immorality or addiction to alcoholics or narcotics; (2) $15, and $1 annually for pharmacists, $10, and $1 annually for assistants, permits, $5; (3) certificates of other states with equal requirements recognized; (4) with the board biennially; (5) two, special if necessary; (6) non-renewal, fraud in obtaining license, same cause as for refusal to license; (7) registered assistant pharmacists may have local permit for village of not more than 200 if no registered pharmacist is within two miles, board may examine and condemn any proprietary medicine containing deleterious substances, wholesale dealer must be a pharmacist or employ one, pharmacists are exempt from jury duty, certificate must be exposed in premises, general merchants may sell household drugs and proprietary medicines if not poisonous, also unbroken packages of poison for use in the arts if properly labeled; (8) president, C. O. Ballou, Boise; secretary-treasurer, T. M. Starrh, Shoshone.

Illinois.—(1) Registered pharmacist, age 21 years, good moral character, temperate habits, four years' drug store experience, pass examination or be a physician holding license from State Board of Health and pass examination, attendance not exceeding two years at recognized college of pharmacy or pharmacy department of university counts up to two years as store experience; registered assistant, age 18 years, good moral character, temperate habits, three years' drug store experience, and pass examination, attendance up to one year at recognized school of pharmacy counts as experience, certificates as "local registered pharmacist," applying only to locality (under 1,500 inhabitants) for which issued, may be granted; registered apprentices must be registered dating from beginning of drug store experience; license may be refused for proved immoral character or addiction to stimulants or narcotics; (2) $10, and $1.50 to $5 annually for registration as pharmacist, $10, and $1 to $4 for registration as assistant; (3) examination certificates of other states having equal standing recognized; (4) with the board annually; (5) one in six months; (6) same as for refusal of license, violation of cocaine law; (7) every article sold at retail must have on label name of article and name and place of business of registered pharmacist from whom obtained, pharmacists exempt from jury duty; (8) president, M. C. Metzger, Cairo; 450 Bowen avenue, Chicago; secretary, F. C. Dodds, Springfield.

Indiana.—(1) Registered pharmacist, four years' drug store experience and pass examination, or licensed practising physician and pass examination, graduates of four years' course in a school of pharmacy, or of school with shorter course and drug store experience to complete period may be registered without examination; registered assistants are required to have one year's experience and pass examination, graduates of recognized colleges of pharmacy may count time as equivalent of six months' drug store experience; (2) pharmacists, $5, and $2 biennially, assistants, $3, and $1 biennially; (3) certificates of other states of equal grade are recognized; (4) with the board biennially; (5) four (second Mondays, continuing four to five days, of January, April, July and October); (6) fraud in obtaining certificate; (7) no exemption from jury duty, certificate must be exposed in premises, general merchants are permitted to sell household drugs; (8) president, W. H. Fogas, Mt. Vernon; secretary, W. H. Rudder, Salem.

Indian Territory.—(1) Registered pharmacists, age 21 years, good moral character, three years' drug store experience, pass examination, graduates of recognized colleges of pharmacy may be registered without examination; registered assistants, age 18 years, two years' drug store experience and pass examination, license may be refused to habitual users of intoxicating liquors or drug habitues; (2) $5, and $2 annually for both grades; (3) not provided for; (4) with Territorial Board of Pharmacy; (5) four; (6) non-renewal, proved incompetency or "other cause satisfactory to board"; (7) exemption from jury duty, general merchants allowed to sell household drugs in towns of 1,000 or less.

Iowa.—(1) Registered pharmacist, age 21 years, four years' drug store experience (inclusive of weeks spent at college of pharmacy with requirements equal to those of American Conference of Pharmaceutical Faculties, 1905, requiring two years of 36 weeks each), and pass examination, graduates of such schools admissible on examination only, graduates of junior course allowed one year's credit; registered assistant, age 18 years, two years' drug store experience, pass examination, on attaining 21 years and proof of two years' practical work since registration, certificate can be exchanged for a registered pharmacist's certificate; (2) $5, and $1 annually for both grades; (3) not provided for; (4) with the commission annually; (5) when commission determines; (6) violation of pharmacy law; (7) proprietary medicines and domestic remedies may be sold by anyone, provided they are properly labeled and are non-intoxicating, registered pharmacists exempt from jury duty, certificates must be displayed in premises; (8) chairman, H. E. Eaton, Shenandoah; secretary, Edward J. Moore, Des Moines.

Kansas.—(1) Registered pharmacist, moral fitness and sobriety, four years' drug store experience and pass examination, board may register graduates of recognized schools of pharmacy without examination; registered assistants, two years' drug store experience and pass examination; (2) $5, and $1 annually for pharmacists, $3, and $1 annually for assistants; (3) not provided for; (4) with the board; (5) four; (6) violation of prohibition law, non-renewal, adulteration, fraud in registration; (7) retail dealers may sell household drugs with no registered pharmacist within five miles on payment of annual license fee of $2.50, pharmacists exempted from jury duty, certificates must be exposed in premises; (8) president, M. W. Friedenburg, Winfield; secretary, A. E. Sheriff, Ellsworth.

Kentucky.—(1) Registered pharmacist, good moral character, temperate habits, three years' drug store experience and pass examination; (2) $5, and $2 annually; (3) board may recognize certificates of other states reciprocating with Kentucky if candidate is graduate of reputable school of pharmacy, with three years' practical experience and 75 percent. marks; (4) with the board annually; (5) four; (6) non-renewal, failure to report, change of location, fraud in registration, second conviction for habitual intoxication; (7) pharmacist exempt from jury duty, country stores permitted to sell household drugs and proprietary remedies; (8) president, James O. Cook, Hopkinsville; secretary (not a member of the board), J. W. Gayle, Frankfort.

Louisiana.—(1) Registered pharmacist, age 21 years, four years' drug store experience, and pass examination; for qualified assistant, age 18 years, two years' apprenticeship and pass examination; for apprentice, schooling and preliminary qualifications satisfactory to the board; (2) for pharmacists and qualified assistants, $8, and $1 annually; apprentices, $1 registration; (3) not provided for; (4) with the board quadrennially; (5) not stated; (6) failure to renew license; (7) planters may furnish medicines to hands in their employ or

those leasing lands from them, no jury duty; (8) president, C. W. Outhwaite, New Iberia; secretary, Fred. A. Earhart, 3100 Chippewa street, New Orleans.

Maine.—(1) Registered apothecary, three years' drug store experience, or graduate of regularly incorporated college of pharmacy and pass examination; for qualified assistant, age 18 years, passed junior year in college of pharmacy, or two years' drug store experience and pass examination; apprentice, mentioned in law, but no provision for his registration; (2) $10, and $1 annually for pharmacists, $5, and 50c annually for qualified assistants; (3) not provided for; (4) with the board annually; (5) three, more if needed; (6) finding of commissioners on charges; (7) poisons for use in arts, etc., may be sold by general merchants in unbroken packages, pharmacists not exempt from jury duty, certificates must be exposed in premises; (8) president, Frank T. Crane, Machias, Skowhegan; secretary, Frederick H. Wilson, Brunswick.

Maryland.—(1) Certified pharmacist, age 21 years, four years' continuous drug store experience and pass examination; certified assistant pharmacist, age 18 years, two years' drug store experience and pass examination; (2) $5 for C. P. and $3 for C. A. P.; (3) not provided for; (4) with the board; (5) two; (6) not provided for; (7) no exemption from jury duty, certificates must be exposed in premises, licensed physicians may sell drugs and compound medicines, regulations say they must be registered as pharmacists; (8) president, William C. Powell, Snow Hill; secretary, Ephraim Bacon, Roland Park.

Massachusetts.—(1) Pharmacist, pass board examination, board requires 21 years of age and four years' drug store experience, apprentices and assistants may be employed, but are not registered; (2) $5; (3) certificates of other states requiring equal competency recognized; (4) with the board; (5) three, more if required; (6) finding of board against pharmacist, but for offenses punishable at law only after conviction; (7) certificates must be exposed, no exemption from jury duty, widow or executor may continue business under charge of registered pharmacist, general merchants permitted to sell household drugs; (8) president, Ernst O. Engstrom, Pittsfield; secretary, Peter J. McCormick, 1346 Massachusetts ave., Cambridge.

Michigan.—(1) Registered pharmacist, age 21 years, four years' drug store experience, two years' high school work and pass examination; registered druggist, age 18 years, two years' drug store experience, two years' high school work and pass examination, certificates may be withheld if habits and character endanger public safety, graduates in medicine of recognized colleges having four years' practice of medicine may take examination for R. P., or with two years' practice of medicine that of R. D., time spent at recognized school of pharmacy may count up to two years' drug store experience for R. P. and up to one year for R. D.; (2) $5, and $1 annually for registered pharmacists, and $3, and $1 annually for registered druggist; (3) certificates of other states recognizable at board's discretion; (4) with the board annually; (5) five; (6) misrepresentation, error or fraud in obtaining license, addiction to alcoholics or narcotics, conviction of crime or moral turpitude, violation of pharmacy law; (7) exemption from jury duty, certificates must be exposed, merchants and others may sell household drugs and proprietary medicines, in places five miles from a registered pharmacist, physicians may compound and sell poisons and drugs; (8) president, W. A. Dohany, Detroit; secretary, Edward J. Rodgers, Port Huron.

Minnesota.—(1) Registered pharmacist, age 21 years, four years' drug store experience and pass examination, graduates of schools of pharmacy requiring twelve months' laboratory work exempt from two years' drug store experience, registered assistant pharmacists, age 18 years, two years' drug store experience and pass examination, certificates refused for addiction to liquors or narcotics; (2) $5, and $2 annually for pharmacists, $5 and $1 annually for assistants; (3) board may omit examination at discretion in recognizing certificates of other states; (4) with the board; (5) four; (6) fraud in obtaining licenses, addiction to drugs or liquor; (7) exemption from jury duty, certificates must be exposed in premises, anyone may sell proprietary remedies, general retail dealers allowed to sell poisons for use in the arts, dealers more than a mile from a drug store may sell medicines and poisons put up and labeled by a registered pharmacist; (8) president, Robert L. Morland, Worthington; secretary, Charles T. Heller, St. Paul.

Mississippi.—(1) Pharmacist, good moral character, pass written examination, one license good till next examination may be issued by each member of the board; (2) $5; (3) not provided for; (4) with the clerk of the county of residence; (5) two; (6) not provided for; (7) one in each store is exempted from jury duty; (8) president, J. B. Small, Winona; secretary, H. L. Wilkinson, Indianola.

Missouri.—(1) Registered pharmacist, pass examination, rules of board require applicant to be 19 years of age and have three years' actual experience in pharmacy, graduates of schools requiring four years' practical experience may be registered without examination, temporary permits good till next meeting of board for graduates and licentiates of other states who came within thirty days prior to last meeting of board; (2) $3 with examination, $1 without; (3) not provided for; (4) with the board and with the clerk of the county of residence; (5) two; (6) not provided for; (7) exemption from jury duty, anyone may sell proprietary medicines; (8) president, William Mittelbach, Boonville; secretary, C. E. Zinn, 300 West Ninth street, Kansas City, Mo.

Montana.—(1) Registered pharmacist, age 21 years, four years' drug store experience, pass examination, graduates of recognized schools of pharmacy having two years' drug store experience registrable without examination; assistant pharmacists, age 18 years, one year's drug store experience and pass examination; (2) $5, and $2 annually, assistants, $1, and $2 annually; (3) not provided for; (4) with the board annually; (5) two; (6) non-renewal; (7) not exempt from jury duty, certificate must be exposed, merchants in towns of less than 500 may sell household remedies and drugs, and poisons for use in the arts when sold in sealed and labeled packages; (8) president, Thomas M. Kehoe, Billings; secretary, Sid J. Coffee, Missoula.

Nebraska.—(1) Registered pharmacist, temperate habits, age 18 years, three years' drug store experience and pass examination, graduates of recognized colleges of pharmacy receive permit good till next examination; (2) $5, and $2 annually; (3) at discretion of board till next examination; (4) with the board annually; (5) four; (6) non-renewal, false representation in obtaining license; (7) anyone may sell proprietary medicines, exemption from jury duty, certificates must be exposed; (8) president, Charles R. Sherman, Omaha; secretary, A. V. Pease, Fairbury.

Nevada.—(1) Registered pharmacist, grammar school education, four years' drug store experience, and pass examination, graduates of recognized colleges of pharmacy registered without examination, temporary certificates good till next examination issued by secretary; (2) $5; (3) certificates of other states recognizable; (4) with the board and with the recorder of the county of practice; (5) two; (6) conviction for misdemeanor in failing to use due care in compounding or selling drugs; (7) no exemption from jury duty, general dealers permitted to sell proprietary medicines in original packages; (8) president, N. E. Wilson, Reno; secretary, Robert L. Prouty, Tonopah.

New Hampshire.—(1) Registered pharmacist, no mention of apprenticeship or experience, must pass examination for registered pharmacist; for registered assistant pharmacist applicant must be 18 years of age, have two years' drug store experience and pass examination; (2) $5, and $2 for pharmacist and assistant respectively; (3) not provided for; (4) with the Secretary of State; (5) four, more if required; (6) not provided for; (7) no exemption from jury duty, and anyone may sell proprietary medicines; (8) president, Edward H. Currier, Manchester; secretary, Frank H. Wingate, Nashua.

New Jersey.—(1) Registered pharmacist, age 21 years, apprenticeship for four years, two of which may be spent in a college of pharmacy, and pass examination; for registered assistant pharmacist, age 18 years, apprentice for three years, one of which may be spent in a college of pharmacy and pass examination, written evidence of character required by board from employer; apprentice, employed, but not registered; (2) $10, and 50c triennially from pharmacists, $5, and 50c triennially from assistants; (3) not provided for; (4) with the board triennially; (5) four, more if required; (6) not provided for; (7) retail dealers in rural districts may sell drugs and medicines, if non-poisonous, the same with proprietary medicines, and others may sell poisons for use in the arts, not exempt from jury duty, certificates must be exposed in the premises; (8) president, George H. White, Jersey City; secretary, Henry A. Jorden, Bridgeton.

New Mexico.—(1) Registered pharmacist, age 21 years, one school year at high school, three years' practical experience, pass examination, registration refused to alcoholic or drug habitues; (2) $10, $3 annually; (3) not provided; (4) with the board annually; (5) four, more if required; (6) not provided for; (7) certificates must be exposed, no exemption from jury duty, ranchmen and miners may dispense medicine to their employees, anyone may sell proprietary medicines (8) president, E. G. Murphey, E. Las Vegas; secretary, A. J. Fischer, Santa Fé.

New York.—(1) Pharmacist, Druggist, Apprentice. (*a*) Pharmacist: More than twenty-one years of age; of good moral

character; four years' experience in a registered pharmacy; two years' college study; graduation from a school of pharmacy or a license conferring right to practise pharmacology in some foreign country registered as meeting the minimum requirements of the New York State law. (*b*) Druggist: More than eighteen years of age; of good moral character; three years' experience in a registered pharmacy, one year of which experience within five years of the date of application must have been in a pharmacy of the United States under the personal supervision of a pharmacist or druggist. (*c*) Apprentice: More than fifteen years of age; of good moral character; has begun an apprenticeship for the term of practical experience required by the law. (2) Pharmacist: $10 examination, $2 annual registration; druggist: $5 examination, $2 annual registration; apprentice: $1 registration. (3) Certificates of other state boards accepted, provided these boards maintain a standard equal to New York, and the payment of $25. (4) With the State Board of Regents. (5) Four, at New York, Albany, and Buffalo. (6) Licenses may be revoked and certificates annulled by the Regents for cause. (7) Annual licenses issued to storekeepers in places and villages of 1,000 inhabitants or less that do not have within three miles a pharmacy or drug store, on payment of fee of $3; licenses must be conspicuously displayed; name of owner must be displayed on exterior of building. (8) President, George C. Diekman, 115 West Sixty-eighth street, New York; secretary-treasurer, Warren L. Bradt, Eagle and Howard streets, Albany.

North Carolina.—(1) Licensed pharmacist, age 18 years, three years' drug store experience, and pass examination, actual attendance at school of pharmacy up to one year may replace one year drug store experience, certificate refused for conviction of felony, gross immorality, addiction to alcoholics or narcotics; (2) $5, and $2 annually; (3) certificates of states with equal standards recognized; (4) with the board annually; (5) one, more if required; (6) same as refusal, fraud in procuring license, failure to renew; (7) exemption from jury duty, certificate must be exposed, wholesalers must be pharmacists or employ one, physicians in village less than 500 inhabitants may be licensed to conduct drug store, prescriptions filed five years, copy on request to physician or patient; (8) president, E. V. Zoeller, Tarboro; secretary, F. W. Hancock, Oxford.

North Dakota.—(1) Pharmacist, age 21 years, good moral character, four years' drug store experience and pass examination, graduates of recognized college of pharmacy count time up to two years as drug store experience, also experience in reputable hospitals; assistant pharmacists must be 18 years of age, of good moral character, two years' drug store experience, or been registered apprentice in state for two years and pass examination, actual time at college of pharmacy up to six months counts; registered apprentice educational requirements to enter North Dakota high school, experience dates from registration; any member of board can issue temporary certificate good till next meeting; (2) $5, and $3 annually for both pharmacists and assistant pharmacists, registration fee for apprentices is 25c; (3) certificates of other states reciprocating with North Dakota will be recognized if of equal requirements; (4) with the board annually; (5) two to four and special; (6) incompetency or drug addiction; (7) prescriptions filed two years, copy if required, registration as pharmacist entitles to membership in North Dakota Pharmaceutical Association, general dealers may sell proprietary medicines in original packages; (8) president, A. H. Bell, Devil's Lake; secretary, W. S. Parker, Lisbon.

Ohio.—(1) Pharmacist, age 21 years, four years' drug store experience and pass examination, graduates of recognized schools of pharmacy entitled to deduction from drug store experience; assistant pharmacists, age 18 years, two years' drug store experience and pass examination, instruction in school of pharmacy may count at discretion of board, certificates refused for felony, for gross immorality, addiction to liquors and drugs; (2) $5, and $2 triennially for pharmacists and $3 and $1 triennially for assistants; (3) certificates of states reciprocating and of equal standing recognized; (4) with the board annually; (5) three and special; (6) fraud in procuring license, also same as for refusal; (7) no jury exemption, certificates must be exposed, others besides pharmacists may sell household drugs and poisons when properly labeled; (8) president, F. H. King, Delphos; secretary, Frank H. Frost, M. D., Columbus.

Oklahoma.—Registered pharmacist, age 18 years, good moral character, four years' drug store experience and pass examination; graduates of recognized schools of pharmacy, having four years' experience registrable without examination, also graduates of pharmacy department of University of Oklahoma with one year's experience; registered assistants must be 18 years of age, have two years' drug store experience and pass examination; secretary of board may grant temporary certificate until next meeting; license refused to habitual users of intoxicants; (2) $5, and $2 annually for both grades; (3) not provided for; (4) with the board; (5) three; (6) failure to renew, second conviction for violating poisons law; (7) two classes of vendors (a) situated five miles from a registered pharmacist and who expect to take the board examination within four years may sell all kinds of drugs, but specified poisons only on physician's prescription, fee $5 annually, dues $1, (b) merchants five miles from registered pharmacist may sell ordinary non-poisonous crude drugs, tinctures and bottled liquids, fee $2.50, and $1 annually, perfumes, face powders, stock powders, condition powders, etc., classed as drugs and sold only by qualified pharmacist, pharmacists are exempt from jury duty, certificates must be exposed; (8) president, W. F. Dodd, Caddo; secretary, J. C. Burton, Stroud.

Oregon.—(1) Registered pharmacist, qualifications laid down in by-laws of the board and pass examination, graduates of recognized schools of pharmacy excused examination; registered assistant, age 18 years, good moral character, three years' drug store experience and pass examination; (2) $5, and $1 annually for pharmacists and $5, and 50c annually for assistants; (3) board authorized to recognize certificates of other states; (4) with the board annually; (5) four; (6) not provided for; (7) no exemption from jury duty, certificates must be exposed, rural merchants may sell household drugs in original packages properly labeled; (8) president, Miss Kittie W. Harbord, Salem; secretary, Frank C. Pozzi, Oregon City.

Pennsylvania.—(1) Pharmacist or apothecary, four years drug store experience, graduation from a recognized college of pharmacy and pass examination; qualified assistant, two years' drug store experience and pass examination; (2) $3 for examination, and $12 for registered pharmacist's certificate, $3 for examination and $5 for registered qualified assistant's certificate; (3) not provided for; (4) with the board; (5) four; (6) not provided for; (7) original certificate must be exposed, no exemption from jury duty, storekeepers may retail household drugs; (8) president, Louis Emanuel, Pittsburgh; secretary, Lucius L. Walton, Williamsport.

Philippines.—(1) Two years' practical experience in a store where medical prescriptions are compounded and graduation from a reputable school or four years' practical experience; (2) information not available; (3) not provided for; (4) with the board; (5) information not available; (6) not provided for; (8) secretary, E. M. Chervenka, Manila.

Porto Rico.—(1) Proof of high school graduation in Latin, grammar, universal geography, United States history, arithmetic and elements of algebra, English language, physics and geometry, or diploma from reputable school; (2) information not available; (3) certificates of other boards recognizable; (4) with the general inspector of health; (5) information not available; (6) information not available; (8) secretary, Alfonso G. Zerbi, San Juan.

Rhode Island.—(1) Registered pharmacist, three years' drug store experience or graduation from a recognized college of pharmacy and pass examination; registered assistant pharmacist, same requirements; (2) $10, and $1 annually for both grades; (3) not provided for; (4) with the registrar of pharmacists annually; (5) two; (6) good and sufficient cause, failure to renew or report change of address; (7) exempt from jury duty, prescriptions must be filed five years, writer or purchaser entitled to copy, anyone may sell non-poisonous proprietary medicines, store keepers three miles from a registered pharmacist may sell household drugs; (8) president, Dr. William J. McCaw, Providence; secretary, James E. Brennan, Pawtucket.

South Carolina.—(1) Pharmacist, pass examination, graduates of reputable colleges of pharmacy registered without examination; (2) with examination $10, without $5, $1 annually; (3) not provided for; (4) with the board; (5) three; (6) not provided for; (7) outside of cities practising physicians may compound and sell medicines by special license, fee $5, merchants may sell household drugs if prepared and labeled by pharmacists, druggists are exempt from jury duty; (8) president, C. A. Milford, Abbeville; secretary (not a member of the board), Frank M. Smith, Charleston.

South Dakota.—(1) Registered pharmacist, age 18 years, three years' drug store experience or diploma from approved medical collage or from pharmaceutical department of South Dakota Agricultural College, and one year's drug store experience, or one year's work in pharmaceutical department and two years' drug store experience, and pass examination; registered assistant pharmacists are required to be 18 years of age, have two years' drug store experience and pass examination, the law as amended in 1908 requires preliminary proof of high school education, or pass a preliminary general education examination, board may grant temporary certificates till next meeting; (2) $5, and $5 annually for both

grades; (3) certificates by examination of other state boards of equal standing recognized; (4) with the board annually; (5) as state association determines; (6) failure to renew; (7) every pharmacist is a member of the state pharmaceutical association without further dues, South Dakota druggists are not exempt from jury duty, certificates must be exposed; (8) president, D. F. Jones, Watertown; secretary, E. C. Bent, Dell Rapids.

Tennessee.—(1) Registered pharmacist, pass examination, rules of board require 21 years age, four years' drug store experience; registered assistant pharmacist, age 18 years, pass examination, two years' experience in retail drug store, credit for actual time at school of pharmacy; $5, and $1 annually for pharmacists, $5, and 50c annually for assistants; (3) not provided for; (4) with the board annually; (5) one; (6) failure to renew certificate; (7) certificates must be exposed in premises, druggists not exempt from jury duty, any merchant may sell household drugs and proprietary medicines, special permission for towns of 500 to sell medicines required by physicans, fee $1; (8) president, F. W. Ward, Memphis; secretary (not a member of the board), Ira B. Clark, Nashville.

Texas.—(1) Licensed pharmacist, age 21 years, licensed assistant pharmacist for two years and pass examination or graduate of reputable school of pharmacy, with four years drug store experience and pass examination; licensed assistant pharmacist, age 18 years, sufficient preliminary general education, two years' drug store experience and pass examination; (2) $5, and $1 biennially for pharmacists, $2.50, and $1 biennially for licensed assistants; (3) certificates by examination if reciprocating; (4) with the board; (5) three and extra if required; (6) as for refusal, also fraudulent statements; (7) proprietors and their assistants actively engaged in compounding and vending in towns of less than 1,000 exempt from examination fee, $1 for registration, exemption from jury duty, certificates must be exposed in premises, general merchants may sell household drugs and unbroken packages of proprietary medicines; (8) president, John A. Weeks, Ballinger; secretary, R. H. Walker, Gonzales.

Utah.—(1) Registered pharmacist, age 21 years, three years' drug store experience (one in pharmacy of U. S. A. within five years last preceding application), and pass examination; registered assistant, two years' experience and pass examination; (2) $10, and $1 annually for pharmacists, $5, and $1 biennially for assistants; (3) not provided for; (4) with the board annually; (5) four; (6) not provided for; (7) merchants may sell household drugs and proprietary medicines in labeled original packages, exemption from jury duty; certificates must be exposed in premises; (8) president, J. L. Franken, Salt Lake City; secretary, Walter H. Dayton, Salt Lake City.

Vermont.—(1) Registered pharmacist, age 21 years, three years' drug store experience and pass examination; registered assistants, pass examination; apprentices not registered, temporary license good till next meeting issued by any member of the board, time at pharmacy school counts as experience; (2) $5, and $2 biennially for both grades; (3) certificates of other boards recognized according to rules of National Association of Boards of Pharmacy; (4) licenses must be recorded with the Secretary of State, and registry with board annually; (5) four; (6) failure to renew licenses, selling liquor contrary to law and other just cause; (7) certificates must be exposed in the premises, no exemption from jury duty, general merchants may sell household drugs and proprietary medicines; (8) president, W. L. Gokay, Bennington; secretary, D. F. Davis, Barre.

Virginia.—(1) Registered pharmacist, age 21 years, licensed as registered assistant pharmacist two years, or four years' drug store experience, or two years' practical experience, graduation from recognized school of pharmacy, and pass examination; registered assistant, age 18 years, two years' drug store experience and pass examination; registered apprentice, qualifications satisfactory to board; (2) $5, and $1 annually for pharmacists and assistants, 50c, and 50c annually for apprentices; (3) certificates by examination in reciprocating states with equal requirements recognized; (4) with the board annually; (5) four; (6) fraud in obtaining license, becoming unfit by habits, negligence, etc., infraction of laws or rules of board; (7) in rural districts under 1,000 population physicians may be granted annual permit to compound and sell drugs, registered pharmacists where only one is employed are exempt from jury duty, certificates must be exposed in premises, general merchants may sell poison for use in the arts, household drugs and proprietary medicines; (8) president, H. S. Arrington, Norfolk; secretary, T. Ashby Miller, Richmond.

Washington.—(1) Registered pharmacist, three years' drug store experience and pass examination, graduates in pharmacy of approved schools registrable without examination; registered assistants, age 18 years, two years' drug store experience and pass examination, actual attendance at reputable school of pharmacy counts as drug store experience; (2) $5 with examination, $3 without, and $2 annually for pharmacists, same for assistants, but only $1 annually, apprentices, 50c for registration; (3) board may recognize certificates from other states at discretion, also register registered assistant pharmacists of other states without examination; (4) with the board annually; (5) two, special if required; (6) not provided for; (7) certificates must be exposed in the premises, no exemption from jury duty; (8) president, L. L. Tallman, Walla Walla; secretary, P. Jensen, Fern Hill, Tacoma.

West Virginia.—(1) Registered pharmacist, age 21 years, four years' drug store experience, toward which two years at school of pharmacy may count, and pass examination; registered assistant pharmacist, age 18 years, sufficient preliminary education, two years' drug store experience and pass examination, actual time at recognized school of pharmacy counts as drug store experience, good moral character and absence of addiction to liquors or drugs required; (2) $10, and $1 biennially for pharmacist, $5, and 50c annually for assistants; (3) certificates of states reciprocating and having equal grade recognized if obtained by examination; (4) with the commission; (5) two, and two special if necessary; (6) failure to renew, second conviction for violation of law; (7) pharmacy must be conducted by a registered pharmacist, but a temporary license is granted to registered assistant pharmacists in places of not more than 500 population beyond two miles from a registered pharmacist, no jury duty; (8) president, F. B. Haymaker, Clarksburg; secretary, Alfred Walker, Sutton.

Wisconsin.—(1) Registered pharmacist, age 21 years, five years' drug store experience, and pass examination, graduates of pharmacy department of University of Wisconsin and of other universities having like course require two years' experience and pass examination; registered assistants, age 18 years, two years' drug store experience and pass examination; (2) $5, and $1 annually for both grades; (3) not provided for; (4) with the board annually; (5) four; (6) failure to renew, same as for refusal to license, fraud in obtaining license; (7) in rural districts three miles from a registered pharmacist dealers may be licensed to sell specified medicines and drugs, fee $5, one pharmacist in each store exempt from jury duty, certificates must be exposed in premises, general merchants may sell proprietary medicines in sealed packages, duly labeled and household drugs; (8) president, H. B. Allen, Richland Center; secretary, Edward Williams, Madison.

Wyoming.—(1) Registered pharmacist, English education, three years' drug store experience and pass examination, graduates of approved schools of pharmacy registrable without examination; registered assistants, age 18 years, English education; two years' drug store experience, and pass examination; (2) $10 and $2 annually for pharmacists, $5, and $1.50 annually for assistants; (3) certificates of other states recognizable at discretion of the board; (4) with the board annually; (5) six; (6) fraud in obtaining license, becoming unfit by habits, wilful violation of pharmacy law or rules of board; (7) exemption from jury duty, certificates must be exposed in premises, proprietary medicines may be sold by general merchants if they do not contain narcotics or habit forming drugs; (8) president, R. A. Hopkins, Cheyenne; secretary, C. B. Gunnell, Evanston.

ALLIED ORGANIZATIONS.

American Conference of Pharmaceutical Faculties.—President, J. O. Schlotterbeck, Ann Arbor, Mich.; secretary-treasurer, Charles W. Johnson, Seattle, Wash.

National Association of Boards of Pharmacy.—President, E. O. Engstrom, Pittsfield, Mass.; secretary-treasurer, A. F. Sala, Winchester, Ind.

According to the latest annual report of the association the membership was made up as follows:

Active:—Alabama, Arkansas, Arizona, Delaware, District of Columbia, Florida, Georgia, Idaho, Indiana, Kentucky, Lousiana, Maine, Maryland, Massachusetts, Michigan, Missouri, New Mexico, North Dakota, Oregon, Oklahoma, South Dakota, Texas, Vermont, Virginia, West Virginia.

Associate:—Colorado, Illinois, Minnesota, New York, North Carolina, Ohio, Pennsylvania, Wisconsin.

Active members, 25. Associate members, 9. Total, 34.

POLYGLOT DICTIONARY OF PRESCRIPTION TERMS.

The following is a list of the contractions and foreign terms most frequently employed in the signature of a prescription, together with their English equivalents.

(The languages other than Latin appearing in this list are indicated by the following abbreviations: D—Dutch; F—French; G—German; G L—German Latin; I—Italian; N—Norwegian; P—Portuguese; S—Spanish.)

A la hora de acostarse, S.	At bedtime.
Abend, G.	Evening.
Abends, G.	In the evening.
Abendessen, Abend -brod, -mahlzeit, -tisch, G.	Supper.
Abs. febr. (Absente febri)	In the absence of fever.
2 vic. (ad duas vices)	For two times (twice).
3 vic. (ad tres vices)	For three times (thrice).
Abführen, G.	To purge.
Abführungsmittel, G.	An aperient medicine.
Aceite, S.; azeite, P.	Oil (or lubricant, e. g., embrocation).
Aceite de higado de bacalao, S.	Codliver oil.
Acibar, S.	Aloes.
Acide azotique, F.	Nitric acid.
Acido fenico, S.	Carbolic acid.
Acido timico, S.	Thymol.
Ad gr. acid (Ad gratam aciditatem)	To an agreeable acidity.
Ad lib. (Ad libitum)	At pleasure.
Ad sat. (Ad saturandum)	To saturation.
Add. (Adde)	Add.
Admor. (Admoveatur, admoveantur)	Apply, let it be applied, let them be applied.
Adormidera, S.	Poppy capsules.
Ads. febs. (Adstanti febri)	While fever is present.
Aeg. (Aeger)	The patient.
Aerztliche Anweisung, G.	Doctor's orders.
Aeusserlich G.	External.
Aften, N.	Evening.
Aggiungere, I.	To add.
Aggiungere un po d' acqua, I.	Add a little water.
Aggiungere un cucchiaino ad un ½ litro di acqua bollente, e fare inalazioni colla evaporazione, I.	One teaspoonful to half a litre of boiling water and the steam inhaled.
Agitare la bottiglia prima di usarla, I.	The bottle having been first shaken.
Agua de alcatrao, P.	Tar water.
Agua azucarada, S.	Sweetened water.
Agua para lavar la boca, S.	Mouth wash.
Agua para lavar los ojos, S.	Eye wash.
Al acostarse, S.	Lying down.
Alcool de soufre, F.	Carbon bisulphide.
Alcoolat, F.	A distilled tincture.
Alcoolature, F.	A tincture of a fresh plant.
Alle viertel Stunden, G.	Every quarter hour.
Alle zwei Stunden, G.	Every two hours.
Allmählich, G.	By degrees.
Almoço, P.	Breakfast (lunch).
Almuerzo, S.	Breakfast (lunch).
Alt. (Altera [pars.])	The remainder.
Alt. (Alternus)	Alternate.
Altern. d. (Alterno die)	Every other day.
Altern. h. (Alterna hora)	Every other hour.
Altern. qq. hor. (Alterna quaque hora)	Every other hour.
Alvo, I.	Abdomen.
A. M. (ante meridiem)	Before noon.
Amanha de noite, P.	Tomorrow night.
Amanha pela manha, P.	Tomorrow morning.
Angrebne Sted, N.	Affected part.
Ante cœn. (Ante cœnam)	Before supper.
Ante jentac. (Ante jentaculam)	Before breakfast.
Ante prand. (Ante prandium)	Before dinner.
Anvendes, N.	To be applied.
Anwenden, G.	Apply.
Anzugeben, G.	Administer or give.
Apliquese suavemente al sitio del dolor, S.	Apply gently to the painful parts.
Applic. (Applicandus)	To be applied.
Applica-se suavemente na sede da dor, P.	It is applied gently to the painful part.
Applicare	Apply.
Applicate gentilmente sulla parte del dolore, I.	Apply gently to the seat of pain.
Après les repas, F.	After meals.
Aq. ad—: Aquam ad (Governed by ℞)	Water to.
Aquæ ad. (q. s. understood)	Water [enough] to.
Ex aq.	In water.
Ex aq. coch. ampl. (Ex aquæ cochleari amplo)	In a tablespoonful of water.
Ex aq. cyath. vinos. (Ex aquæ cyatho vinoso)	In a wineglass of water.
Aq. buil. (Aqua bulliens)	Boiling water.
Aq. calid. (Aqua calida)	Hot water.
Aq. ferv. (Aqua fervens)	Warm or hot water.
Aq. gel. (Aqua gelida)	Cold water.
Aq. mar. (Aqua marina)	Sea water.
Aq. pluv. (Aqua pluvialis)	Rain water.
Aq. pur. (Aqua pura)	Pure water (filtered).
Aquecido, P.	Warmed.
Assucar de leite, P.	Milk sugar.
Atras, S.	Behind.
Atraz, P.	Behind.
Attaque de toux, F.	Coughing.
Auf Zucker, G.	On sugar.
Auflösen, G.	To dissolve.
Auspülung, G.	Irrigation.
Aur. dextr. vel læv. (Auri dextræ vel læve)	To the right or left ear.
Ad. aur. (Ad aurem)	To the ear.
P. aur. (Pone aurem)	Behind the ear.
Avaler, F.	To take.
Avalé, F.	Taken.
Avant le coucher, F.	At bedtime.
Ayer, S.	Yesterday.
Badigeonnages de teinture d'iode, F.	Apply tincture of iodine.
Bagnarsi gli occhi, I.	Eye wash.
Bagnate gli occhi, I.	Bathe the eyes.
Beim zu Bett gehen, G.	At bedtime.
Bib. (Bibe)	Drink thou.
Bis d. (Bis dies)	Twice a day.
Bis in d. (Bis in dies)	Twice a day.
Bicchiere, I.	Glass.
Bien agiter le flacon, F.	Shake the bottle well.
Bis auf, G.	Up to.
Blutegel, G.	Leech.
Bocca, I.	Mouth.
Bollente, I.	Boiling.
Bollire, I.	To boil.
Borsa da ghiaccio, I.	Ice bag.
Botella bien agitada, S.	Bottle well shaken.
Bottiglia ben agitato, I.	The bottle to be well shaken.
Bougie, une, F.	A catheter.
Bromuro, S.	Bromide.
C. (Cum)	With.
C. (Congius)	A gallon.
C. (Centum)	100.
C. M. (Cras mane)	To be taken tomorrow morning.
C. N. (Cras nocte)	Tomorrow night.
C. V. (Cras vespere)	Tomorrow evening.
Cabello del crâneo, S.	Scalp (hair).
Cada, S.	Every.
Cada dia, S.	Daily.
Cada dos horas, S.	Every two hours.
Caldo, I.	Hot.
Calentado, S.	Warmed.
Cap. (Capiatur)	Let the patient take.
Cautamente, P.	Cautiously.
Cerca, S.	Near, near to.
Chaque jour, F.	Daily.
Chaque 2 h., F.	Every two hours.
Chauffé, F.	Warmed.
Chlore dissous, F.	Chlorine solution.
Chloricum, G. L.	Chlorate.
Chlorsaures, G.	Chlorate.
Chlorure, F.	Chloride.
Chlorure mercureux, F.	Calomel.
Chlorure mercurique, F.	Corrosive sublimate.
Cito! citissime!	Quickly, very quickly.
Coar, P.	To strain.
Coch. cochleat. (Cochleare, cochleatim)	A spoonful, by spoonfuls.
Coch. amp., coch. mag., coch. med., coch. parv. (Cochleare amplum, cochleare magnum, cochleare medium, cochleare parvum)	A tablespoonful, a large spoonful, a dessert spoonful, a teaspoonful.
Colar, S.	To strain.
Colher cheia, P.	Spoonful.
Colher de chá cheia, P.	Teaspoonful.
Colher de doce cheia, P.	Dessertspoonful.
Colher de sopa cheia, P.	Tablespoonful (soup spoon).
Coll. (Collyrium)	An eye wash.
Collazione, I.	Meal.
Collirio, I.	Eye lotion.
Collut. (Collutorium)	A mouth wash.
Collutoire, F.; Colutorio, S.	Throat paint.
Com cuidado, P.	Cautiously.
Com precisao, P.	Accurately.
Come fu detto, I.	As previously directed.
Comidas, S.	Meals.
Comida, S.	Dinner.
Con cuidado, S.	With care.
Cong. (Congius)	A gallon.
Con ostie, I.	With wafers.
Contagocce, I.	Medicine droppers.
Cont. rem. (Continuentur remedia)	Let the medicine be continued.
Copa, S.	Glass.
Copita, S.	Wineglass.
Coq. (Coque)	Boil thou.
Coq. ad med. consumpt. (Coque ad medietatis consumptionem)	Boil down to half.
Coq. in S. A. (Coque in sufficiente [quantitate] aquæ)	Boil in a sufficient quantity of water.
Coton hydrophile, F.	Absorbent cotton.
Couchant, en se, F.	Going to bed, lying down.
Crast. (Crastinus)	For tomorrow.
Cucchiaino da caffe, I.	Coffeespoonful.
Cucchiaio, I.	Spoonful.
Cucchiaio da tavola, I.	Tablespoonful.
Cucharada, S.	Spoonful.

Cucharada de postre, S.....Dessertspoonful.
Cucharada de sopa, S.....Soup or table spoonful.
Cucharadita del té, S.....Teaspoonful.
Cuidadosamente, F. and S.....Carefully, accurately, cautiously.
Cuillerée à café, F.....Teaspoonful.
Une cuillerée à café au cas d'une quinte de toux, F.....A teaspoonful to be taken if the cough comes on.
Cuillerée à dessert, F.....A dessertspoonful.
Cuillerée à soupe, F.....Tablespoonful.
Prenez une cuillerée à soupe toutes les deux heures, F.....One tablespoonful every two hours.
Cuillerée à thé, F.....A teaspoonful.
Cuillerée ordinaire, F.....A tablespoonful.
Cyath. (Cyathus).....A wineglass.

D. in p. æ. (Divide in partes æquales).....Divide into equal parts.
D. spiss. (Debita spissitudine).....With a proper consistency.
D. S. Morgens, G.....Direct, in the morning.
D. secund., tert., etc. (Diebus secundis, tertiis, etc.).....Every second, third day, etc.
Da applicarsi leggermente prima di coricarsi, I.....To be applied lightly at bedtime.
Da applicarsi sulla eruzione cutanea, I.....To be applied to the eczematous rash.
Da bere, I.....Drink.
Da sciogliersi, I.....Dissolve.
Da somministrarsi, I.....To be administered.
Da usarsi localmente, I.....For local use only.
Da vicino, I.....Near to.
Dagelijks, D.....From day to day.
Daglig, N.....Daily.
Dasselbe, G.....The same.
De bonne heure, F.....Early in the morning.
De bonne heure demain, F.....Early tomorrow.
De deitarse, á hora, P.....At bedtime.
De d. (De die).....Daily, or from day to day.
d. d. in d. (De die in diem).....Daily, or from day to day.
De dia em dia, P.....From day to day.
De dia en dia, S.....From day to day.
De jour en jour, F.....Day by day.
De la façon habituelle, F.....In the ordinary manner.
De la façon prescrite, F.....In the manner directed.
De temps en temps, F.....From time to time; occasionally.
De tres em 3 dias, P.....Every third day.
De tres en tres dias, S.....Every third day.
De vez em quando, P.....Occasionally.
De vez en cuando, S.....Occasionally.
Dec. (Decoctum).....Pour off.
Deglut. (Deglutiatur).....Let it be swallowed.
Demain matin, F.....Tomorrow morning.
Demain soir, F.....Tomorrow night.
Den volgenden Morgen, D.....The following morning.
Dentur, G. L.....Give.
Dessertlöffel, G.....A dessertspoonful.
Dieb. alt. (Diebus alternis).....Every other day.
Di giorno in giorno, I.....From day to day.
Diese Arznei darf nicht eingenommen werden, G.....The medicine should not be taken internally.
Dissoudre, F.....Dissolve.
Doceie nasale, I.....Nasal douche.
Domâni I.....Tomorrow.
Domani sera, I.....Tomorrow night.
Domattina, I.....Tomorrow morning.
Domattina presto, I.....Early tomorrow.
Dopo i pasti, I.....After meals.
Dopo un' ora, I.....At the expiration of an hour.
Doppio, I.....Double.
Draaber, N.....Drops.
Drei von diesen Pillen vor dem Abendessen, G.....Three of these pills before supper.
Droppels or Druppels, D.....Drops.
Durchfall, G.....Diarrhœa

Effet voulu, F.....The desired effect.
Une cuillerée à café toutes les demiheures jusqu'à l'effet voulu, F.....A teaspoonful every half hour till it acts.
Einblasen, G.....To insufflate.
Einreibung, G.....Embrocation.
Einspritzung, G.....Injection.
Einzureiben, G.....To be rubbed in.
Ejusd. (Ejusdem).....Of the same.
Emquanto dura a dor, P.....While pain lasts.
En se levant, F.....On getting up.
Enjaugue, S.....Gargle.
Enterochismo, I.....Enema syringe.
Erbrechen, G.....Vomiting.
Erwärmt, G.....Warmed.
Esattamente, I.....Accurately.
Esslöffel, G.....Tablespoon.
Alle zwei Stunden einen Esslöffelvoll, G.....A tablespoonful every two hours.
Etichetta, I.....Slip label.
Etiquette, F.....A label.
Exactamente antes de retirar se para ó descanço, P.....Just before retiring.
Exactamente antes de retirarse para dormir, S.....Just before retiring.
Extempl. (Extemplo).....Immediately.
F. mist. (Fiat mistura).....Let a mixture be made.
F. L. A. (Fiat lege artis).....Let it be made according to rule.
F. S. A. (Fiat secundum artem)...Let it be made according to art.
F. S. A. (Faites selon art), F.....Make according to art.
Fiali, I.....Ampuls.
Fino a che dura il dolore, I.....While the pain lasts.

Flacon, F.....Bottle.
Le flacon ayant été agité, F...The bottle having been shaken.
Flasche, G.....Bottle.
Schütteln Sie die Flasche, G...Shake the bottle.
Fois, F.....Time.
Prenez en quatre fois à une demi-heure d'intervalle, F....To be taken in four portions at intervals of half an hour.
Frasco, S.....Bottle.
Frust. (Frustum).....A little bit.
Frasco de vidrio bien tapado, S....A well stoppered bottle.
Für äusserlichen Gebrauch, G.....For external use.
Für innerlichen Gebrauch, G.....For internal use.

Gange, N.....Times.
Garg. (Gargarisma).....A gargle.
Garrafa bem agitada, P.....The bottle well shaken.
Gebruik, D.....Apply.
Gedurende het bruisen, D.....During effervescence.
Gelegentlich, G.....Occasionally.
Gelijke deelen, D.....Equal parts.
Giornalmente, I.....Daily.
Giro, S.....Draught.
Glas sproite, N.....Glass syringe.
Gleiche Teile, G.....Equal parts.
Goccie, I.....Drops (of liquid).
Gotas, P. and S.....Drops.
Gouttes, F.....Drops.
A prendre dix gouttes trois fois par jour, F.....Ten drops to be taken thrice daily.
Gtt. (Gutta).....A drop.
Guttat. (Guttatim).....By drops.
Gutt. quibusd. (Guttis quibusdam).With a few drops.
Guttur. appl. (Gutturi applicandus)To be applied to the throat.

H. (Hora).....At the hour of.
H. S. A., S.....F. S. A., S. A. and L. A.
Hacer, S.....To make.
Halbstündig, G.....Half hourly.
Halsen, N.....The throat.
Harnleiter, Harnzapfer, G.....Catheter.
Hasta que, S.....Until.
Hervir, S.....To boil.
Hiel, S.....Bile.
Hoest, de, D.....The cough.
Hontem, P.....Yesterday.
Hosten, N.....Cough.
Nar hosten er slem, N.....When the cough is troublesome.
Hostia, P.....Cachet or wafer.
Ht. t. d. d. s. (Haustus ter de die sumendus).....The draught to be taken three times a day.
Husten, G.....Cough.
Wenn der Husten belästigt, G.When the cough is troublesome.

Impet. efferv. (Impetu effervescentiæ).....During effervescence.
Inpromp. (Inpromptu).....Directly.
In d. (In dies).....From day to day; daily.
In der angegebenen Weise, G.....In the manner directed.
In der gewohnten Weise, G.....In the usual manner.
In gleiche Teile zu teilen, G.....Divide into equal parts.
Indien het hoesten lastig is, D.....When the cough is troublesome.
Iniezione, I.....Injection.
Innerlich, G.....Internal.
Iodure de formyle, F.....Iodoform.

Jam.....Now.
Já, P.....Immediately.
Jarabe, S.....Syrup.
Jeder, G.....Every.
Jeden zweiten Tag, G.....Every second day.
Jeun, à, F.....Fasting.
Prenez deux ou trois de ces pilules à jeun, F.....Take two or three of these pills fasting.
Jicara, S.....Cup.
Jusqu'à ce que, F.....Up to.
Juste avant d'aller se coucher, F..Just before retiring to rest.

Kaffeelöffelvoll, G.....Coffeespoonful.
Kinderlöffelvoll, G.....Dessertspoonful.
Klystier, G.....Enema.
Kochend, G.....Boiling.
Kokend, D.....Boiling.
Kopje, D.....Cup.
Kurz vor dem Schlafengehen, G....Just before retiring to rest; at bedtime.

La gola, I.....The throat.
Mal di gola, I.....Sore throat.
Lat. dol. (Lateri dolenti).....To the affected side.
Laten liggen, D.....Lying down.
Latwerge, G.....Electuary.
Lavagem de boca, P.....Mouth wash.
Lavagem para os olhos, P.....Eye wash.
Lavement, F.....Enema.
Lirio de los valles, S.....Convallaria majalis.
Lo stesso, I.....The same.
Lozione per i capelli, I.....Hair lotion.

M. (Misce).....Mix.
bene.....well.
intime.....thoroughly.
M. d. (More dicto).....As directed.
M. D. S. (Misce, da, signa).....Mix, give and sign.
M. et v. (Mane et vespere).....Morning and evening.
M. p. (Mane primo).....Early in the morning.
M. S. (More solito).....In the usual manner.
Mad. N.....Food.
Efter Maden, N.....After a meal.
Mal, G.....Time, portion.
Auf vier Mal in halbstündigen Zwischenräumen zu nehmen. To be taken in four portions at intervals of half an hour.
Mal di testa, I.....Headache.

Mano, I and S.....Hand.
Mañana por la mañana, S.....Tomorrow morning.
Mano llena, S.....Handful.
Mañana por la noche, S.....Tomorrow night.
Mavesygen, N. .....Stomach illness, i. e., diarrhœa.
Mescolato, I. .....Mixed.
Messerspitze, G. .....Point of a knife.
Messerspitzevoll G. .....As much as will lie on a dime.
Met mate, D.....By degrees.
Metà, I. .....Half.
Mezzogiorno, I. .....Midday.
Middag, N. .....Midday.
Mientras dura el dolor, S.....While the pain lasts.
Mitt. (Mitte).....Send.
Mismo, S. .....The same.
Mittagessen, G. .....Dinner (properly "midday meal").
Dieses Pulver unmittelbar vor dem Mittagessen zu nehmen.This powder to be taken immediately before dinner.
Mondspoeling, D. .....Mouth wash.
Morgen, G. and N.....Morning.
Morgens, G. .....In the morning.
Morgen früh, G.....Tomorrow morning.
Mundwasser, G. .....Mouth wash.
Muy de mañana, S.....First thing in the morning.

Na den maaltijd, D.....After meals.
Nach Bedarf, G.....If necessary.
Nach Bericht, G.....As directed.
Nach dem Essen, G.....After meals.
Nach einer Stunde, G.....After an hour.
Nachdem man die Flasche umgeschüttelt hat, G.....After shaking the bottle.
Nachmittag, G. .....Afternoon.
Ne pas avaler, F.....Not to be swallowed.
Nicht eingenommen werden, G.....Not to be taken internally.
Niederliegend, G. .....Lying down.
Niet te gebruiken, D.....Not to be taken internally.
No meio de, P.....In the middle of.
Noche, S. .....Night.
Noite, P. .....Night.
Non più di quattro volte al giorno, I. .....Not more than four times a day.
Notte, I. .....Night.
Nüchtern, G. .....Fasting.
Vier oder sechs von diesen Pillen nüchtern zu nehmen..Four or six of these pills to be taken fasting, or before breakfast.
Nuit, F. .....Night.
Nur auf ärztliche Anweisung abzugeben, G. .....To be given only on the doctor's direction.
Nur für äusserlichen Gebrauch, G.For external use only.

O. alt. hor. (Omnibus alternis horis) .....Every other hour.
O. N. (Omni nocte).....Every night.
Oblate, G. .....Wafer.
Ein Pulver vor der Mahlzeit in einer Oblate zu nehmen, G...A powder to be taken in a wafer before meals.
Oblea, S. .....Wafer or cachet.
Ogni altro giorno, I.....Every other day.
Ogni due ore, I.....Every two hours.
Ogni mez' ora, I.....Every half hour.
Ogni quarto d' ora, I.....Every quarter of an hour.
Ogni sera, I.....Every night.
Ogni terzo giorno, I.....Every third day.
Olio di fegato di merluzzo, I.....Codliver oil.
Olio di mandorle dolci, I.....Almond oil.
Omschudden, D. .....(The bottle) to be well shaken.
Onmiddellijk, D. .....Immediately.
Oogwassching, D. .....Eye wash.
Op de gebruikelijke wijze, D.....In the usual manner.
Oplöses, N. .....To be dissolved.
Ordonnance, F. .....Prescription.
Orécchia, I. .....Ear.
Oreja, S. .....Ear.
Orelha, P. .....Ear.
Ostia, or Sello, S.....Wafer.
Ov. vitell. sol. (Ovi vitello solutum) Dissolved, i. e., suspended in yolk of egg.

P. Ae. (Partes æquales).....Equal weights.
P. a. a. (Parti affectæ applicandus) To be applied to the affected part.
P. M. (Post meridiem).....Afternoon.
p. m. (Primo mane).....Early in the morning.
P. R. N. (Pro re nata).....Occasionally.
Pain azyme, F.....Wafer.
Papel, S. .....Paper or powder.
Paquet, F. .....A packet; powder.
Divis en paquets égaux No. 2..Divide into two equal parts.
Par degrés, F.....By degrees; in portions.
Paracalli, I. .....Corn plasters.
Parche, S. .....Plaster.
Part. vic. (Partitis vicibus).....In divided doses.
Pastiglie, I. .....Lozenges.
Pastiglie per la gola, I.....Throat pastilles.
Pastiglie per la tosse, I.....Cough lozenges.
Pastillen, G. .....Lozenges.
Pela manha, P.....In the morning.
Pelle, la, I.....The skin.
Pendant que la douleur dure, F....While the pain lasts.
Pennellare la gola ogni giorno mezz' ora dopo colazione, I.....Paint the throat every day about half an hour after breakfast.
Pennellature nasali con penello pelocammello, due volte al giorno, I. .....Apply to the nostrils with a camel hair brush twice a day.
Per applicare subito, I.....Apply at once.

Per bid., trid. (Per biduum, triduum) .....For a period of two or three days.
Per sciacquare la bocca, I.....Mouth wash.
Perfuso esterno, I.....For external use.
Pildora, S. .....Pill.
Pincel, S. .....Pencil.
Pincelar, S. .....To paint.
Pinsel, G. .....A brush.
Pinseln, G. .....Apply with a brush.
Plaatselijk aan te wenden, D.....For local use only.
Plätzchen, G. .....Lozenge, tablet.
Pó, P. .....Powder.
Poco poco, I.....Little by little.
Poco prima di coricarsi, I.....Just before retiring to rest.
Poignée, F. .....Handful.
Polvere, I. .....Powder; P. Dower, pulv. ipecac co.
Polvo, S. .....Powder.
Pomata, I. .....Ointment.
Por la mañana, S.....In the morning.
Poudre Savory, F.....Seidlitz powder.
Pour être administré, F.....To be administered.
Pour l'usage externe, F.....For external use.
Pour placer dans l'œil, F.....For placing in the eye.
Pozione, I. .....Potion, draught.
Post prand. (Post prandium).....After dinner.
Pranzo, I. .....Dinner.
Prendete, I. .....You take.
Presto, I. .....Quickly.
Priser par le nez, F.....To snuff.
Pro pot. s. (Pro potu sumendus)...To be taken as a drink.
Pulgarada, S. .....A pinch.

Q. b., I.....A sufficient quantity.
Q. b. p. f., I.....As much as is required to make.
Q. dx. (Quantitas duplex).....Double quantity.
Q. q. (Quaque).....Every.
4ta q. q. hor. (quarta quaque hora) .....Every fourth hour.
Q. s. (Quantum sufficiat).....Sufficient.
Q. s. p. f., F.....As much as is required to make.
Q. v. (Quantum volueris).....As much as you please.
Quand la toux est gênante, F.....When the cough is troublesome.
Quando la tosse arreca disturbo, I.When the cough is troublesome.
Quinte de toux, F.....A fit of coughing.

R. in pulv. (Reductus in pulverem)Reduced to powder.
Renifler, F. .....To sniff.
Rep. (Repetat).....Let him repeat.
Restregar, S. .....To rub.
Rezept, G. .....Prescription.
Rince-bouche, F. .....Mouth wash.

S. A. (Secundum artem).....According to art.
S. a. (selon avis), F.....As directed.
S. O. S. (Si opus sit).....If occasion require.
Saar, N. .....Sore or wound.
Scat. (Scatula).....A box.
Dent. ad scat. (Dentur ad scatulam) .....Let them be put in a box.
Scatola, I. .....Box.
Schlafengehen, G. .....Bedtime.
Se necessario, I.....If necessary.
Sello, S. .....Cachet.
Semaine, F. .....A week.
Semana, uma, P.....A week.
Semana, una, S.....A week.
Sengetid, N. .....Bedtime.
Seringue, F. .....Syringe.
Une petite seringue en verre..A small glass syringe.
Seq. luc. (Sequenti luce).....The following day.
Sete, I. .....Thirst.
Settimanalmente, I. .....Weekly.
Si n. val. (Si non valeat).....If it does not answer.
Sig. (Signa).....Sign.
Sing. auror. (Singulis auroris).....Every morning.
Sing. hor. quad. (Singulis horæ quadrantibus) .....Every quarter of an hour.
Sofort, G. .....Immediately.
Soir, F. .....Evening.
Somordineret, N. .....As directed or ordered.
Sorbas, S. .....By sips.
Sorso, I. .....Draught.
Spazzola, I. .....Brush.
Spazzolino da denti, I.....Toothbrush.
Spiseskefuld, N. .....Tablespoonful.
Spritze, G. .....Syringe.
Stat. (Statim).....Immediately.
Stat. eff. (Statu effervescentiæ)....Whilst effervescing.
Sted, N. .....Part.
Angrebne sted, N.....Affected part.
Stesso como primo, I.....Same as before.
Stitichezza, I. .....Constipation.
Stuhlzäpfchen, G. .....A suppository.
Stunde, G. .....Hour.
Subito, I. .....Quickly.
Sum. (Sumat).....Let the patient take.
Sum. tal. (Sumat talem, tales).....Let the patient take one (or more) such.
Sumr. (Sumatur, sumantur).....Let it (them) be taken.
Supposte, I. .....Suppositories.

T. i. d.....Thrice a day.
Taça, P. .....Cup.
Täglich, G. .....Daily.
Talis .....Such a one.
Tasse, F. .....Cup.
Tasse, G. .....Cup.
Taza, S. .....Cup (drinking), or teacup.
Tazza, I. .....Cup.
Teskefuld, N. .....Teaspoonful.
Theelöffel, G. .....Teaspoon.
Ein Theelöffelvoll, G.....A teaspoonful.

Tid, N. .....Time.
For en kort tid, N.... .....For a short time.
Tisane, F. .....An herb infusion.
Tisch, G. .....Table.
Zu tische gehen, G.....To dine.
Man nimmt zwei von diesen Pillen wenn man zu Tische geht, G. .....Take two pills before dining.
Todos los dias, S.....Daily.
Toma, S. .....A portion to be taken.
Tomar, S. .....To take.
Tos, S. .....Cough.
Tosse, I. .....Cough.
Tosse asinina, I.....Whooping cough.
Tous les matins, F.....Every morning.
Tous les quarts d'heure, F.....Every quarter of an hour.
Toutes les deux heures, F.....Every two hours.
Tre volte al giorno, I.....Three times a day.
Trois fois par jour, F.....Three times a day.
Trünk, G. .....Draught.
Tussis .....A cough.
Tutte le mattine, I.....Every morning.

Udvortes, N. .....For external use.
Ult. præscrip. (Ultimo præscriptus) The last ordered.
Um dia sim outro nao, P.....Every other day.
Uma gota na palpebra inferior de cada olho, uma vez por dia, P...A drop into the lower lid of each eye once daily.
Uma hora sim, uma nao, P.....Every other hour (one hour yes, one no).
Uma vez, P.....Once.
Umgeschüttelt, G. .....To be shaken.
Umschlag, G. .....Poultice.
Umzuschüttein, G. .....To shake up.
Un bicchiere da tavolo, I.....Wineglass.
Un dia si y el otro no, S.....Every other day.
Un giorno si e l' altro giorno no, I. Every other day.
Un po' dopo, I.....A little after.
Una goccia nella palpabra inferiore degli occhi, una volta al giorno, I. .....A drop into the lower lid of each eye once a day.
Una gota en el párpado inferior de cada ojo, una vez al dia, S.....A drop into the lower lid of each eye once daily.
Una hora si y la otra no, S.....Every other hour.
Una manciata, I.....Handful.
Una settimana, I.....A week.
Una vez, S.....Once.
Una volta, I.....Once.
Une fois, F.....Once.

V. (Vices).....Times.
Vent. vac. (Ventriculo vacuo).....On an empty stomach.
Vaciar, S. .....To pour off.
Vasar, P. .....To pour off.
Veleno, I. .....Poison.
Venta, P. .....Nostril.
Verbandwatte, G. .....Absorbent cotton.
Verdeeld in gelijke deelen, D.....Let it be divided in equal parts.
Verdünnt, G. .....Diluted.
Verordnung, G. .....Prescription.
Verre à madère, F.....A wineglass.
Versare, I. .....Pour off.
Versez, F. .....Pour.
Vetro, I. .....Glass.
Vez cada, P.....Each time.
Vez una, S.....Once (one time).
Vinti, I. .....Twenty.
Von Tag zu Tag, G.....From day to day.
Voor het naar bed gaan, D.....Just before retiring to rest.
Voor inwendig gebruik, D.....For internal use.
Voor uitwendig gebruik, D.....For outward application only.
Vorsichtig, G. .....With care.

Während des Aufbrausens, G.....During effervescence.
Waschmittel, G. .....Lotion.
Wirkung, G. .....Action, effects.
Einen Theelöffelvoll alle halbe Stunde bis zur Wirkung zu nehmen, G. .....Take a teaspoonful every half hour till it acts.

Xarope, P. .....Syrup.

Zettel, G. .....A label.
Zoo noodig, D..... If necessary.
Zubettegehen, G. .....Pedtime.
Zumo, S. .....Juice.

AMERICAN DRUGGIST CHART OF ANTIDOTES FOR POISONS.

PRELIMINARY ADVICE

The first duty of the layman is to send for a physician. While awaiting his arrival an emetic or other means should be taken to promote vomiting. Give apomorphine 1/10 grain hypodermically, or mustard by the mouth, one or two teaspoonfuls in a half glassful of water; or common table salt, half an ounce to an ounce in a cupful of water. Washing out the stomach with a siphon tube and funnel is to be recommended in cases of paris green or arsenical poison, but should never be attempted where acids or caustic alkalies have been taken. Subjoined are the principal poisons, with their antidotal treatment.

ACETANILIDE (Antifebrin)	Treat as for heart failure. Keep patient on his back. Apply hot water bags. Administer strychnine, caffeine, etc. Oxygen inhalations.
ACIDS (Corrosive)	Avoid stomach pump and emetics. Give sodium or potassium bicarbonate, magnesia or chalk in water in large doses, and follow with copious draughts of water. Strong soap suds, milk, eggs and olive or almond oil may also be given. N. B.—Water should not be given in sulphuric acid poisoning
ACONITE	Empty stomach by emetic of zinc sulphate. Give tannin or strong tea, and caffeine, strychnine, or whiskey or brandy. Amyl nitrite to be inhaled freely. Keep the patient warm and in a recumbent position. The bladder should be emptied by a catheter.
ALCOHOL	Empty stomach. Caffeine, amyl nitrite, ammonia or ammonium acetate solution, cold douche to head. Warmth to surface of body.
ALKALIES	Neutralize with vinegar, lime juice or lemon juice, or other dilute acids in water. Give oils to ease pain, opium and stimulants.
ANTIMONY (Tartar Emetic).....	Wash out stomach or give emetic of mustard. Tannic acid or strong green tea used freely. Stimulants if collapsed. Morphine after acute symptoms. Demulcents, milk, white of egg.
ANTIPYRINE	Same as for poisoning by phenacetin.
ARSENIC	Empty stomach, wash with stomach tube. Give ferric hydroxide with magnesia (arsenic antidote of U. S. P.). Demulcent drinks. Stimulants, hypodermically. Nutrient enemata.
BELLADONNA (Atropine)	Evacuate stomach. Give tannin in demulcent drinks. Morphine to control delirium Pilocarpine nitrate, gr. 1/5 to gr. ½ every fifteen minutes until skin becomes moist Artificial respiration, warmth to extremities. Whiskey, strychnine. Oxygen inhalations. Rouse patient.
CAMPHOR	Empty stomach. Warmth to the surface. Stimulants.
CANNABIS INDICA	Wash out stomach. Strychnine and stimulants. Electricity. Counter irritation to spine.
CANTHARIDES	Empty stomach. Give opium or apomorphine with demulcents. Avoid fats and oils.

CARBOLIC ACID	Use stomach tube with care. Give solution of zinc sulphate, sodium sulphate, syrup of lime or diluted sulphuric acid. Avoid oils and fatty substances, but whiskey may be given freely.
CHLORAL HYDRATE	Evacuate the stomach contents by an emetic of zinc sulphate, apply warmth to surface and give stimulants. Oxygen inhalations, artificial respiration and electricity. Amyl nitrite inhalations; caffeine. Keep patient warm.
CHLOROFORM	Turn patient head down and pull tongue forward. Artificial respiration, tongue tractions, electricity. Atropine, strychnine, whiskey hypodermically.
COCAINE	Wash out stomach, if poison was taken that way. Apply heat to extremities. Give strong hot coffee and other stimulants. Full doses of morphine. Amyl nitrite. Chloroform or chloral for respiratory spasm. Keep patient in recumbent position.
COLCHICUM	Use stomach tube and give castor oil. Tannin in demulcent drinks. Opiates. Stimulants, strychnine, atropine, digitalis or caffeine.
CONIUM	Evacuate stomach contents. Apply heat to surface and give large draughts of hot water. Artificial respiration, inhalations of oxygen, electricity. Atropine and strychnine.
COPPER SALTS	Empty stomach. Give milk and white of eggs freely. Stimulants, strychnine, caffeine, etc.
CROTON OIL	Wash out the stomach. Give opiates and camphor in demulcent drinks. Stimulants. Heat to abdomen.
DIGITALIS	Use stomach tube. Give apomorphine and tannin, followed by stimulants. Aconitine, if indicated. Keep patient on back in absolute rest. Stimulants or strychnine for heart failure.
ERGOT	Empty stomach. Give castor oil, followed by tannin. Maintain recumbent position. Stimulants. Inhalations of amyl nitrite.
ETHER	Treat as in chloroform poisoning.
FUNGI (Poisonous Mushrooms)	Give emetic of zinc sulphate and castor oil purge. Atropine in doses of 1/120 to 1/60 grain. Repeat it if necessary. Heat the surface, stimulants, demulcent drinks.
HYDROCYANIC ACID (Potassium Cyanide)	Two drachms of magnesium oxide in water, followed by 15 minims of solution of ferric chloride and 12 grains of ferrous sulphate in aqueous solution. Cold douche to head and spine, artificial respiration, electricity. Inhalations of oxygen. Atropine in small doses. Ammonia by inhalation or intravenous injection.
ILLUMINATING GAS	Fresh air, artificial respiration, faradism of phrenic nerve, venesection, transfusion oxygen inhalations, warmth to surface. Hydrogen dioxide. Cold affusions to stimulate inspiration. Amyl nitrite, or nitroglycerin. Stimulants, strychnine, atropine.
IODINE	Evacuate contents of stomach. Give thin starch paste. Sodium thiosulphate, 30 grains in water. Stimulants, amyl nitrite, morphine.
LEAD SALTS	Wash out stomach with dilute solution of magnesium sulphate or sodium sulphate. Give dilute sulphuric acid in water, opium, potassium iodide, milk, followed by purgatives.
MERCURIAL SALTS	Empty stomach cautiously, if a corrosive salt has been taken. Give white of egg, wheat flour and water freely. Best to give this first, followed by stomach washing. Morphine and stimulants hypodermically, if needed.
OPIUM AND MORPHINE	Use stomach tube at once. Give apomorphine, atropine and strychnine hypodermically. Internally, potassium permanganate in 1 percent. solution *ad lib.* Prevent sleep by walking, flagellation, cold douche, electricity. Give strong, hot coffee and apply heat to the surface.
OXALIC ACID	Give freely of chalk mixture or syrup of lime; whitewash or lime off ceiling or wall in water. Avoid alkalies, such as sodium or potassium carbonate.
PHENACETIN	Treat as for heart failure. Give strychnine, caffeine, etc. Keep patient in recumbent position. Apply warmth to surface. Oxygen inhalations.
PHOSPHORUS	Emetic of copper sulphate, or wash out stomach thoroughly. French or old oil of turpentine in half teaspoonful doses every half hour. Stomach washing and purgative every twenty-four hours. Copper sulphate and sodium carbonate continuously, the last named in large doses. Stimulants hypodermically.
PHYSOSTIGMA (Calabar Bean, Eserine)	Wash out stomach, give apomorphine hypodermically. Tannin and astringents. Artificial respiration. Stimulants, atropine and strychnine.
RHUS (Poison Ivy or Poison Oak)	Apply mixture of lead and opium water and carron oil, or moistened leaves of grindelia, or fluidextract of the same diluted. Give saline laxatives.
STRYCHNINE (Nux Vomica)	Empty stomach and give tannin and vegetable astringents freely, or 10 to 30 drops of tincture of iodine repeated at intervals. Chloral and potassium bromide in usual doses in hot water. Inhalations of chloroform or ether. Opium, infusion of tobacco. Artificial respiration and inhalations of oxygen.
ZINC SALTS	Same as for poisoning by copper salts.

Preserve your copies of the AMERICAN DRUGGIST in our new, durable and attractive Binder. Scarlet cloth; title in gold lettering. New Patent Catch that does not mutilate the paper.

SENT POST PAID FOR $1.00

AMERICAN DRUGGIST PUBLISHING CO. 66 West Broadway, New York

TONIC— A Strengthening Medicine—
Webster

HOSTETTER'S Stomach Bitters

The World's Best Tonic

The Old Familiar Bottle

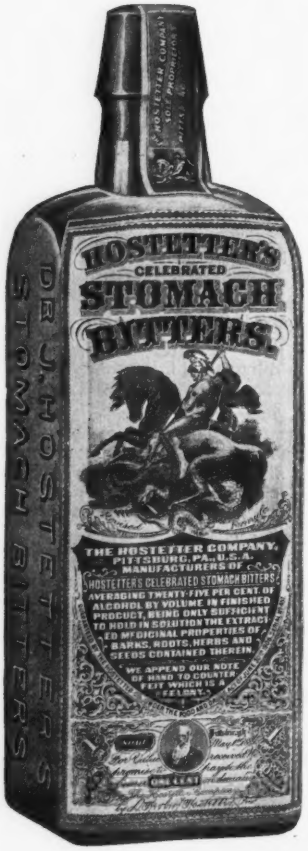

The Old Family Remedy

"You Are As Well As Your Stomach"—Hostetter

Write Us For Handsome Advertising Display

THE HOSTETTER COMPANY

PITTSBURGH -:- -:- NEW YORK